

TECHNICAL MANUAL
UNIT, DIRECT SUPPORT AND GENERAL SUPPORT
MAINTENANCE REPAIR PARTS AND SPECIAL TOOLS LIST
(INCLUDING DEPOT MAINTENANCE REPAIR
PARTS AND SPECIAL TOOLS LIST)

FOR

CONTAINER CRANE, 40-TON,
ROUGH TERRAIN, MODEL RT875CC
NSN 3810-01-205-2716

This manual supersedes TM 5-3810-306-24P dated 3 Oct 89

Approved for public release; distribution is unlimited

HEADQUARTERS, DEPARTMENT OF THE ARMY

25 February 1993

INSERT LATEST UPDATED PAGES / WORK PACKAGES. DESTROY SUPERSEDED DATA

LIST OF EFFECTED PAGES / WORK PACKAGES

Note: The portion of text or illustration effected by the updates is indicated by a vertical line in the outer margins of the page. Updates to wiring diagrams are indicated by shaded areas.

Dates of issue for original and updated pages / work packages are:

Original 0 25 Feb 93
 Change 1 01 May 01

TOTAL NUMBER OF PAGES FOR FRONT AND REAR MATTER IS 19 AND TOTAL NUMBER OF PAGES IS 1007 CONSISTING OF THE FOLLOWING:

| Page No. | *Revision No. | Page No. | *Revision No. | Page No. | *Revision No. |
|----------------|---------------|----------|---------------|----------|---------------|
| Cover | 0 | | | | |
| i-viii | 0 | | | | |
| 1-12 | 0 | | | | |
| Figure 1-183 | 0 | | | | |
| Figure 184-185 | 1 | | | | |
| Figure 186-207 | 0 | | | | |
| KITS-1 thru 7 | 0 | | | | |
| BULK 1-2 | 0 | | | | |
| I-1 thru I-263 | 0 | | | | |

CHANGE

NO. 1

TECHNICAL MANUAL
UNIT, DIRECT SUPPORT AND GENERAL SUPPORT
MAINTENANCE REPAIR PARTS AND SPECIAL TOOLS LIST
(INCLUDING DEPOT MAINTENANCE REPAIR
PARTS AND SPECIAL TOOLS LIST)

FOR

CONTAINER CRANE, 40-TON,
ROUGH TERRAIN, MODEL RT875CC
NSN 3810-01-205-2716

TM 5-3810-306-24P, 25 February 1993 is changed as follows:

1. Remove old pages and insert new pages as indicated below.
2. New or changed material is indicated by a vertical bar in the margin.
3. Added or revised illustrations are indicated by a vertical bar adjacent to the illustration.

Remove Pages

i and ii
184-1
Figure 185
185-1 thru 185-2

Insert Pages

List of Effective Pages
i and ii
184-1
Figure 185
185-1 thru 185-2

Approved for public release; distribution is unlimited.

File this sheet in the front of the publication for reference purposes.

By Order of the Secretary of the Army:

Official:

ERIC K. SHINSEKI
General, United States Army
Chief of Staff

JOEL B. HUDSON
Administrative Assistant to the
Secretary of the Army
0100903

DISTRIBUTION: To be distributed in accordance with the initial distribution requirements for IDN: 253604 requirements for TM 5-3810-306-24P.

UNIT, DIRECT SUPPORT AND GENERAL SUPPORT
MAINTENANCE REPAIR PARTS AND SPECIAL TOOLS LIST
(INCLUDING DEPOT MAINTENANCE REPAIRPARTS AND SPECIAL TOOLS LIST)
FOR

CONTAINER CRANE, 40-TON
ROUGH TERRAIN, MODEL RT875CC
NSN 3810-01-205-2716

REPORTING ERRORS AND RECOMMENDING IMPROVEMENTS

You can help improve this manual If you find any mistakes or if you know of a way to improve the procedures, please let us know Mail your letter, DA Form 2028 (Recommended Changes to publications and Blank Forms), or DA Form 2028-2 located in back of this manual direct to: U S Army TACOM, Warren, MI 48397-5000, ATTN: AMSTA-MB A reply will be furnished to you

Current as of: 24 NOV 92
TABLE OF CONTENTS

| | | Page | Illus/ Figure |
|-------------|---|------|------------------|
| Section I. | IINTRODUCTION | 1 | |
| Section II. | REPAIR PARTS LIST | 1 | |
| Group 01 | Engine Assembly | 1-1 | 1 |
| | Cylinder Block Assembly | 2-1 | 2 |
| | Cylinder Head Assembly | 3-1 | 3 |
| | Crankshaft Assembly | 4-1 | 4 |
| | Flywheel Assembly | 5-1 | 5 |
| | Piston and Connecting Rods Assembly | 6-1 | 6 |
| | Front Gear Cover Assembly | 7-1 | 7 |
| | Camshaft Assembly | 8-1 | 8 |
| | Rocker Lever and Valves Assembly | 9-1 | 9 |
| | Valve Cover Assembly | 10-1 | 10 |
| | Tachometer Angle Drive | 11-1 | 11 |
| | Oil Pump Assembly | 12-1 | 12 |

* This manual supersedes TM 5-3810-306-24P dated 3 Oct 89

Approved for public release; distribution is unlimited

TABLE OF CONTENTS - Continued

| | Page | Illus/ Figure |
|---|------|------------------|
| Section II. - Continued | | |
| Group 01 | | |
| Engine Oil Cooler Assembly | 13-1 | 13 |
| Oil Pan Assembly | 14-1 | 14 |
| Valve Cover Vent Tube | 15-1 | 15 |
| Group 03 | | |
| Fuel Injector Assembly | 16-1 | 16 |
| Fuel Line Assembly | 17-1 | 17 |
| Fuel Injection Pump Assembly..... | 18-1 | 18 |
| Air Cleaner Assembly and Piping..... | 19-1 | 19 |
| Turbo Charger Assembly | 20-1 | 20 |
| Fuel Tank Assembly | 21-1 | 21 |
| Engine Fuel Lines, External Assembly..... | 22-1 | 22 |
| Governor Diesel Engine Assembly..... | 23-1 | 23 |
| Fuel Filter/Separator Assembly..... | 24-1 | 24 |
| Quick Start Assembly | 25-1 | 25 |
| Throttle Linkage Assembly..... | 26-1 | 26 |
| Group 04 | | |
| Muffler Assembly..... | 27-1 | 27 |
| Group 05 | | |
| Radiator Assembly..... | 28-1 | 28 |
| Thermostat and Aftercooler Assembly | 29-1 | 29 |
| Water Pump Assembly | 30-1 | 30 |
| Fan Drive Assembly | 31-1 | 31 |
| Group 06 | | |
| Alternator Attaching Hardware Assembly | 32-1 | 32 |
| Alternator Assembly..... | 33-1 | 33 |
| Starting Motor Assembly..... | 34-1 | 34 |
| Front Control Panel, Right Hand Assembly | 35-1 | 35 |
| Front Control Panel, Left Hand Assembly | 36-1 | 36 |
| Side Console Assembly | 37-1 | 37 |
| Distribution Panel Box Assembly | 38-1 | 38 |
| Exterior Lights and Backup Alarm Installation | 39-1 | 39 |
| Engine/Transmission Sending Units Assembly..... | 40-1 | 40 |
| Elevation Swing Warning Switch Assembly | 41-1 | 41 |
| Rear Wheels Not Centered Switch Assembly..... | 42-1 | 42 |
| Battery Assembly..... | 43-1 | 43 |
| Emergency Steer Pump Cable Assembly | 44-1 | 44 |

TABLE OF CONTENTS - Continued

| | Page | Illus/ Figure |
|--|------|------------------|
| Section II. - Continued | | |
| Group 06 | | |
| Right Console Harness Assembly | 45-1 | 45 |
| AV Warning Harness Assembly | 46-1 | 46 |
| Left Console Harness Assembly | 47-1 | 47 |
| Console Harness Assembly | 48-1 | 48 |
| Distribution Panel Harness Assembly..... | 49-1 | 49 |
| Superstructure Harness Assembly | 50-1 | 50 |
| Cab Interior Harness Assembly..... | 51-1 | 51 |
| Floodlight Cable Assembly | 52-1 | 52 |
| Superstructure Electrical Components..... | 53-1 | 53 |
| Engine Electrical Components..... | 54-1 | 54 |
| Engine Harness Assembly | 55-1 | 55 |
| Carrier Harness Assembly | 56-1 | 56 |
| Blackout Lights Harness Assembly | 57-1 | 57 |
| Electrical System Carrier Assembly | 58-1 | 58 |
| DCA Box Assembly | 59-1 | 59 |
| DCA Harness Assembly..... | 60-1 | 60 |
| Fuel Filter Cable..... | 61-1 | 61 |
| Pulse Tach Cable Assembly | 62-1 | 62 |
| VTM Power Cable Harness Assembly..... | 63-1 | 63 |
| Fuel Pressure Cable | 64-1 | 64 |
| Emergency Steer Pump Cable..... | 65-1 | 65 |
| Group 07 | | |
| Transmission Pressure Valve and Range Shifter | 66-1 | 66 |
| Torque Converter Assembly | 67-1 | 67 |
| Torque Converter Charge Pump Lines Assembly..... | 68-1 | 68 |
| Transmission and Shifter Adapter Plate Assembly..... | 69-1 | 69 |
| Transmission Remote Case Assembly..... | 70-1 | 70 |
| Transmission Case and Rear Cover Assembly | 71-1 | 71 |
| Transmission Idler Shaft Assembly..... | 72-1 | 72 |
| Transmission Output Shaft Assembly | 73-1 | 73 |
| Transmission Shift Control Assembly..... | 74-1 | 74 |
| Transmission Flange Assembly | 75-1 | 75 |
| Clutch Group Assembly | 76-1 | 76 |
| Group 07 | | |
| Torque Converter Oil Filter Assembly..... | 77-1 | 77 |

TABLE OF CONTENTS - Continued

| | | Page | Illus/ Figure |
|-------------------------|--|-------|------------------|
| Section II. - Continued | | | |
| Group 09 | Drive Lines Assembly | 78-1 | 78 |
| Group 10 | Front Axle Assembly..... | 79-1 | 79 |
| | Front Axle Housing Assembly | 80-1 | 80 |
| | Front Axle Differential Carrier Assembly | 81-1 | 81 |
| | Front Axle Wheel End Assembly | 82-1 | 82 |
| | Front Axle Universal Joint Assembly..... | 83-1 | 83 |
| Group 11 | Rear Axle Assembly | 84-1 | 84 |
| | Rear Axle Housing Assembly..... | 85-1 | 85 |
| | Rear Axle Differential Carrier Assembly..... | 86-1 | 86 |
| | Rear Axle Wheel End Assembly | 87-1 | 87 |
| | Rear Axle Universal Joint Assembly | 88-1 | 88 |
| Group 12 | Front or Rear Left Hand Brake Assembly..... | 89-1 | 89 |
| | Front or Rear Right Hand Brake Assembly | 90-1 | 90 |
| | Brake Chamber Assembly | 91-1 | 91 |
| | Tire Inflation Assembly | 92-1 | 92 |
| | Air Lines, Superstructure Assembly | 93-1 | 93 |
| | Air Lines Installation, Carrier Assembly..... | 94-1 | 94 |
| | Air, Hydraulic and Transmission Tags Assembly..... | 95-1 | 95 |
| | Front Axle Brake Lines Assembly | 96-1 | 96 |
| | Rear Axle Brake Lines Assembly | 97-1 | 97 |
| | Air Compressor Attaching Hardware Assembly | 98-1 | 98 |
| | Air Compressor Plumbing Assembly | 99-1 | 99 |
| | Air Compressor Assembly..... | 100-1 | 100 |
| | Air Governor Assembly..... | 101-1 | 101 |
| Group 13 | Tire and Wheel Assembly | 102-1 | 102 |
| | Tire..... | 103-1 | 103 |
| Group 14 | Steering Control Valve Assembly..... | 104-1 | 104 |
| | Emergency Steer Pump Assembly..... | 105-1 | 105 |
| | Emergency Steer Pump Box Assembly | 106-1 | 106 |
| | Front Axle Steering Hydraulic Lines Assembly..... | 107-1 | 107 |
| | Rear Axle Steering Hydraulic Lines Assembly | 108-1 | 108 |
| | Steering Cylinder Assembly | 109-1 | 109 |

TABLE OF CONTENTS - Continued

| | | Page | Illus/ Figure |
|-------------------------|--|-------|------------------|
| Section II. - Continued | | | |
| Group 14 | Front Steer Relief Valve Assembly | 110-1 | 110 |
| Group 15 | Carrier Assembly | 111-1 | 111 |
| | Pintle Hook Assembly | 112-1 | 112 |
| | Outrigger Flat Attaching Parts Assembly..... | 113-1 | 113 |
| | Outrigger Float Assembly | 114-1 | 114 |
| | Outrigger Assembly | 115-1 | 115 |
| | Outrigger Jack Cylinder Assembly..... | 116-1 | 116 |
| | Outrigger Check Valve Assembly | 117-1 | 117 |
| | Outrigger Extension Cylinder Assembly | 118-1 | 118 |
| Group 18 | Engine Hood Assembly | 119-1 | 119 |
| | Cab Acoustical Assembly | 120-1 | 120 |
| | Grabrail Assembly | 121-1 | 121 |
| | Decontamination Bracket Assembly..... | 122-1 | 122 |
| | Cab Assembly | 123-1 | 123 |
| | Cab Mounting Hardware and Weatherstripping Assembly..... | 124-1 | 124 |
| | Battery and Tool Box Assembly | 125-1 | 125 |
| | Fuel Tank Cover and Ladder Assembly | 126-1 | 126 |
| | Cab Glass and Windows Assembly | 127-1 | 127 |
| | Fender Assembly..... | 128-1 | 128 |
| | Seat Assembly..... | 129-1 | 129 |
| Group 22 | Rear View Mirror Assembly | 130-1 | 130 |
| | Cab Assembly | 131-1 | 131 |
| | Cab Heater Components Assembly | 132-1 | 132 |
| | Cab Heater Assembly | 133-1 | 133 |
| | Decal Assembly | 134-1 | 134 |
| Group 24 | 2-Section Hydraulic Pump Assembly. | 135-1 | 135 |
| | Priority Valve Assembly | 136-1 | 136 |
| | 3-Section Hydraulic Pump Assembly. | 137-1 | 137 |
| | Pump Disconnect Assembly | 138-1 | 138 |
| | Emergency Hand Pump Assembly | 139-1 | 139 |
| | Transmission Control Valve Assembly..... | 140-1 | 140 |
| | Main Hoist, Boost, Auxiliary Hoist, Lift Boost Control Valve Assembly | 141-1 | 141 |
| | Main Hoist, Auxiliary Hoist Boost Control Valve Assembly | 142-1 | 142 |

TABLE OF CONTENTS - Continued

| | Page | Illus/ Figure |
|--|-------|------------------|
| Section II. - Continued | | |
| Group 24 | | |
| Lift, Rear Steer, Tele Control Valve Assembly | 143-1 | 143 |
| Swing Control Valve Assembly | 144-1 | 144 |
| Control Valves and Linkage Assembly | 145-1 | 145 |
| Control Valves Assembly | 146-1 | 146 |
| Outrigger Control Valve Assembly | 147-1 | 147 |
| Integrated Outrigger Control Valve Assembly | 148-1 | 148 |
| Rear Axle Lockout Valve Assembly | 149-1 | 149 |
| Automatic Control Lever Lockout Assembly | 150-1 | 150 |
| Carrier Plumbing and Tube Support..... | 151-1 | 151 |
| Superstructure Plumbing and Tube Support | 152-1 | 152 |
| Front Steering Hydraulic Lines, Cab Assembly | 153-1 | 153 |
| Front Steering Hydraulic Lines, Carrier Assembly | 154-1 | 154 |
| Outrigger Lines Assembly | 155-1 | 155 |
| Lift Cylinder Hydraulic Lines, Cylinders Assembly | 156-1 | 156 |
| Axle Lockout Hydraulic Lines Assembly | 157-1 | 157 |
| Free Swing Hydraulic Lines Assembly | 158-1 | 158 |
| Telescope Hydraulic Lines Assembly | 159-1 | 159 |
| Lift Cylinder Hydraulic Lines, Valves Assembly | 160-1 | 160 |
| Transmission Shift Hydraulic Lines, Carrier Assembly .. | 161-1 | 161 |
| Hoist Hydraulic Lines Assembly | 162-1 | 162 |
| Transmission Shift Hydraulic Lines Assembly | 163-1 | 163 |
| Transmission to Torque Converter Hydraulic Lines Assembly | 164-1 | 164 |
| Supply, Pressure, and Return Lines Carrier Assembly ... | 165-1 | 165 |
| Supply, Pressure, and Return Lines Superstructure | 166-1 | 166 |
| 2-Section Pump Hydraulic Lines Assembly | 167-1 | 167 |

TABLE OF CONTENTS - Continued

| | Page | Illus/ Figure |
|---|-------|------------------|
| Section II. - Continued | | |
| Group 24 | | |
| Hydraulic Oil Cooler Assembly | 168-1 | 168 |
| Hydraulic Oil Cooler Installation | 169-1 | 169 |
| Hydraulic Oil Cooler Motor Assembly | 170-1 | 170 |
| Rear Steer Hydraulic Lines Assembly | 171-1 | 171 |
| Lift Cylinder Assembly | 172-1 | 172 |
| Lift Cylinder Holding Valve Assembly | 173-1 | 173 |
| Lift Cylinder Over Center Valve Assembly | 174-1 | 174 |
| Telescope Cylinder Assembly | 175-1 | 175 |
| Telescope Cylinder Holding Valve Assembly | 176-1 | 176 |
| Axle Lockout Cylinder Assembly | 177-1 | 177 |
| Hydraulic Tank Cover Assembly | 178-1 | 178 |
| Hydraulic Reservoir Assembly | 179-1 | 179 |
| Group 68 | | |
| Load Moment Indicator Assembly | 180-1 | 180 |
| Load Moment Indicator Pressure Transducer Assembly | 181-1 | 181 |
| Group 74 | | |
| Boom Pivot Shaft Assembly | 182-1 | 182 |
| Counterweight Assembly | 183-1 | 183 |
| Main and Auxiliary Wire Rope Assembly | 184-1 | 184 |
| Boom Assembly | 185-1 | 185 |
| Auxiliary Boom Nose Assembly | 186-1 | 186 |
| Hook Block Assembly | 187-1 | 187 |
| Overhaul Ball Assembly | 188-1 | 188 |
| Hoist Assembly | 189-1 | 189 |
| Motor Control Valve Assembly | 190-1 | 190 |
| Hoist Motor Assembly | 191-1 | 191 |
| Hoist Valves and Plumbing Assembly | 192-1 | 192 |
| Hoist and Cable Idler Assembly | 193-1 | 193 |
| Turntable Bearing Assembly | 194-1 | 194 |
| Swing Brake Valve Assembly | 195-1 | 195 |
| Hydraulic Swivel Assembly | 196-1 | 196 |
| Air/Transmission Swivel Assembly | 197-1 | 197 |
| Electric Swivel Ring Assembly | 198-1 | 198 |
| Electric Swivel Ring Assembly | 199-1 | 199 |
| Swivel Piping Assembly | 200-1 | 200 |
| Swivel Assembly | 201-1 | 201 |
| Turntable and Drive Assembly | 202-1 | 202 |

TABLE OF CONTENTS

| | Page | Ilus/ Figure |
|----------------------------|-------------|-------------------------|
| Section II. - Continued | | |
| Group 74 | | |
| Swing Box Assembly | 203-1 | 203 |
| Swing Brake Assembly | 204-1 | 204 |
| Swing Motor Assembly | 205-1 | 205 |
| Section III. | | |
| SPECIAL TOOLS LIST | 206-1 | |
| Tool Kit, F-Level | 206-1 | 206 |
| Tool Kit, H-Level..... | 207-1 | 207 |
| Section IV. | | |
| INDEXES..... | I-1 | |

**ORGANIZATIONAL, DIRECT SUPPORT, AND
GENERAL SUPPORT AND DEPOT MAINTENANCE
REPAIR PARTS AND SPECIAL TOOLS LIST**

SECTION I. INTRODUCTION

1. Scope.

This RPSTL lists and authorizes spares and repair parts; special tools; special test, measurement, and diagnostic equipment (TMDE); and other special support equipment required for performance of organizational, direct support, and general support maintenance of the generator set. It authorizes the requisitioning, issue, and disposition of spares, repair parts, and special tools as indicated by the source, maintenance and recoverability (SMR) codes.

2. General.

In addition to Section I, Introduction, this Repair Parts and Special Tools List is divided into the following sections:

a. Section II. Repair Parts List. A list of spares and repair parts authorized by this RPSTL for use in the performance of maintenance. The list also includes parts which must be removed for replacement of the authorized parts. Parts lists are composed of functional groups in ascending figure and item number sequence. Bulk materials are listed in item name sequence. Repair parts kits are listed separately in their own functional group within Section II. Repair parts for repairable special tools are also listed in this section. Items listed are shown on the associated illustration(s)/figure(s).

b. Section III. Special Tools List. A list of special tools, special TMDE, and other special support equipment authorized by this RPSTL (as indicated by Basis of Issue (BOI) information in DESCRIPTION AND USABLE ON CODE column) for the performance of maintenance.

2. **General.** - (Continued)

c. Section IV. National Stock Number and Part Number Index. A list, in National Item Identification Number (NIIN) sequence, of all national stock numbered items appearing in the listing, followed by a list in alphanumeric sequence of all part numbers appearing in the listings. National stock numbers and part numbers are cross-referenced to each illustration figure and item number appearance.

3. **Explanation of Columns (Sections II and III).**

a. **ITEM NO. (Column (1)).** Indicates the number used to identify items called out in the illustration.

b. **SMR CODE (Column (2)).** The Source, Maintenance, and Recoverability (SMR) code is a 5-position code containing supply/requisitioning information, maintenance category authorization criteria, and disposition instruction, as shown in the following breakout:

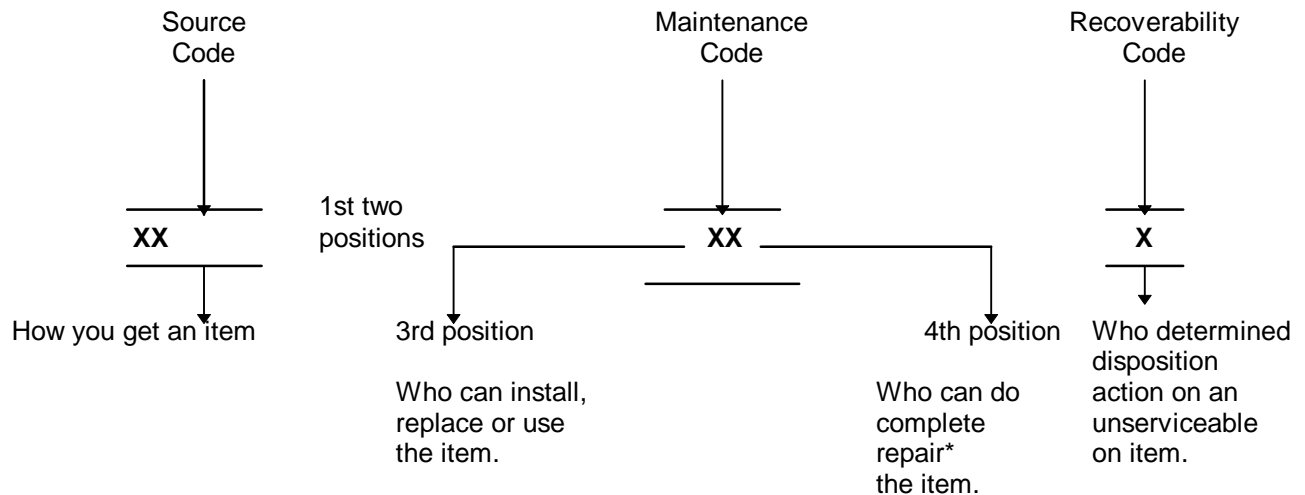

*Complete Repair: Maintenance capacity, capability, and authority to perform all corrective maintenance tasks of the "Repair" function in a use/user environment in order to restore serviceability to a failed item.

(1) **Source Code.** The source code tells you how to get an item needed for maintenance, repair, or overhaul of an end item/equipment. Explanations of source codes follows:

3. Explanation of Columns (Sections II and III). - (Continued)

| Code | Explanation |
|--|---|
| PA PB PC** PD > PE PF PG | <p>Stocked items; use the applicable NSN to request/requisition items with these source codes. They are authorized to the category indicated by the code entered in the 3rd position of the SMR code.</p> <p>**NOTE: Items coded PC are subject to deterioration.</p> |

| Code | Explanation |
|----------------|---|
| KD KF KB | <p>Items with these codes are not to be requested/requisitioned individually. They are part of a kit which is authorized to the maintenance category indicated in the 3rd position of the SMR code. The complete kit must be requisitioned and applied.</p> |

| Code | Explanation |
|---|--|
| MO- (Made at org/ AVUM Level) MF- (Made at DS/ AVIM Level) MH- (Made at GS Level) ML- (Made at Spe- cialized Repair Activity (SRA) MD- (Made at Depot) | <p>Items with these codes are not to be requested/requisitioned individually. They must be made from bulk material which is identified by the part number in the DESCRIPTION AND USABLE ON CODE (UOC) column and listed in the Bulk Material group of the repair parts list in this RPSTL. If the item is authorized to you by the 3rd position code of the SMR code, but the source code indicates it is made at a higher level, order the item from the higher level of maintenance.</p> |
| AO- (Assembled by org/ AVUM Level) AF- (Assembled by DS/AVIM Level) AH- (Assembled by GS Category) AL- (Assembled by SRA) AD- (Assembled by Depot) | <p>Items with these codes are not to be requested/requisitioned individually. The parts that make up the assembled item must be requisitioned or fabricated and assembled at the level of maintenance indicated by the source code. If the 3rd position code of the SMR code authorizes you to replace the item, but the source code indicates the item is assembled at a higher level, order the item from the higher level of maintenance.</p> |

3. Explanation of Columns (Sections II and III). - (Continued)

- XA - Do not requisition an "XA"-coded item. Order its next higher assembly. (Also, refer to the NOTE below.)
- XB - If an "XB" item is not available from salvage, order it using the FSCM and part number given.
- XC - Installation drawing, diagram, instruction sheet, field service drawing, that is identified by manufacturer's part number.
- XD - Item is not stocked. Order an "XD"-coded item through normal supply channels using the FSCM and part number given, if no NSN is available.

NOTE: Cannibalization or controlled exchange, when authorized, may be used as a source of supply for items with the above source codes, except for those source coded "XA" or those aircraft support items restricted by requirements of AR 700-42.

(2) Maintenance Code. Maintenance codes tell you the level(s) of maintenance authorized to USE and REPAIR support items. The maintenance codes are entered in the 3rd and 4th positions of the SMR Code as follows:

(a) The maintenance code entered in the 3rd position tells you the lowest maintenance level authorized to remove, replace, and use an item. The maintenance code entered in the 3rd position will indicate authorization to one of the following levels of maintenance.

Code Application/Explanation

- C - Crew or operator maintenance done within organization or aviation unit maintenance.
- O - Organizational or aviation unit category can remove, replace, and use the item.
- F - Direct support or aviation intermediate level can remove, replace, and use the item.
- H - General support level can remove, replace, and use the item.
- L - Specialized repair activity can remove, replace, and use the item.

3. Explanation of Columns (Sections II and III). - (Continued)

Code Application/Explanation

D - Depot level can remove, replace, and use the item.

(b) The maintenance code entered in the 4th position tells whether or not the item is to be repaired and identifies the lowest maintenance level with the capability to do complete repair (i.e., perform all authorized repair functions.) (NOTE: Some limited repair may be done on the item at a lower level of maintenance, if authorized by the Maintenance Allocation Chart (MAC) and SMR Codes.) This position will contain one of the following maintenance codes.

Code Application/Explanation

O - Organizational or (aviation unit) is the lowest level that can do complete repair of the item.

F - Direct support or aviation intermediate is the lowest level that can do complete repair of the item.

H - General support is the lowest level that can do complete repair of the item.

L - Specialized repair activity (designate the specialized repair activity) is the lowest level that can do complete repair of the item.

D - Depot is the lowest level that can do complete repair of the item.

Z - Nonrepairable. No repair is authorized.

B - No repair is authorized. (No parts or special tools are authorized for the maintenance of a "B" coded item). However, the item may be reconditioned by adjusting, lubricating, etc., at the user level.

3. Explanation of Columns (Sections II and III). - (Continued)

(3) Recoverability Code. Recoverability codes are assigned to items to indicate the disposition action on unserviceable items. The recoverability code is entered in the 5th position of the SMR Code as follows:

| Recoverability Codes | Application/Explanation |
|----------------------|-------------------------|
|----------------------|-------------------------|

- | | |
|-----|---|
| Z - | Nonrepairable item. When unserviceable, condemn and dispose of the item at the level of maintenance shown in 3rd position of SMR Code. |
| O - | Repairable item. When uneconomically repairable, condemn and dispose of the item at organizational or aviation unit level. |
| F - | Repairable item. When uneconomically repairable, condemn and dispose of the item at the direct support or aviation intermediate level. |
| H - | Repairable item. When uneconomically repairable, condemn and dispose of the item at the general support level. |
| D - | Repairable item. When beyond lower level repair capability, return to depot. Condemnation and disposal of item not authorized below depot level. |
| L - | Repairable item. Condemnation and disposal not authorized below specialized repair activity (SRA). |
| A - | Item requires special handling or condemnation procedures because of specific reasons (e.g., precious metal content, high dollar value, critical material, or hazardous material). Refer to appropriate manuals/directives for specific instructions. |

3. Explanation of Columns (Sections II and III) - (Continued)

c. **CAGE (Column (3))**. The Contractor and Government Entity Code for Manufacturer (CAGE) is a 5-digit numeric code which is used to identify the manufacturer, distributor, or Government agency, etc., that supplies the item.

d. **PART NUMBER (Column (4))**. Indicates the primary number used by the manufacturer (individual, company, firm, corporation, or Government activity), which controls the design and characteristics of the item by means of its engineering drawings, specifications standards, and inspection requirements to identify an item or range of items.

NOTE: When you use a NSN to requisition an item, the item you receive may have a different part number from the part ordered.

e. **DESCRIPTION AND USABLE ON CODE (UOC) (Column (5))**. This column includes the following information:

(1) The Federal item name and, when required, a minimum description to identify the item.

(2) Items that are included in kits and sets are listed below the name of the kit or set.

(3) Spare/repair parts that make up an assembled item are listed immediately following the assembled item line entry.

(4) Part numbers for bulk materials are referenced in this column in the line item entry for the item to be manufactured/fabricated.

(5) When the item is not used with all serial numbers of the same model, the effective serial numbers are shown on the last line(s) of the description (before UOC).

(6) The UOC, when applicable (see paragraph 5, Special Information).

3. Explanation of Columns (Sections II and III). - (Continued)

(8) In the Special Tools List section, the Basis of Issue (BOI) appears as the last line(s) in the entry for each special tool, special TMDE, and other special support equipment. When density of equipment's supported exceeds density spread indicated in the BOI, the total authorization is increased proportionately.

(9) The statement "END OF FIGURE" appears just below the last item description in Column 5 for a given figure in Section II.

f. OTY (Column (6)). The QTY (quantity per figure column) indicates the quantity of the item used in the breakout shown on the illustration figure, which is prepared for a functional group, subfunctional group, or an assembly. A "V" appearing in this column in lieu of a quantity may vary from application to application.

4. Explanation of Columns (Section IV).

a. NATIONAL STOCK NUMBER (NSN) INDEX.

(1) STOCK NUMBER Column. This column lists the NSN by National Item Identification Number (NIIN) sequence. The NIIN consists of the last nine digits of the NSN

NSN
 (i.e., 5305-01-674-1467).

NIIN

When using this column to locate an item, ignore the first 4 digits of the NSN. However, the complete NSN should be used when ordering items by stock number.

(2) FIG. Column. This column lists the number of the figure where the item is identified/located. The figures are in numerical order in Section II and Section III.

(3) ITEM Column. The item number identifies the item associated with the figure listed in the adjacent FIG. Column. This item is also identified by the NSN listed on the same line.

b. PART NUMBER INDEX. Part numbers in this index are listed by part number in ascending alphanumeric sequence (i.e., vertical arrangement of letter and number combination which places the first letter or digit of each group in order A through Z, followed by numbers 0 through 9 and each following letter or digit in like order).

4. Explanation of Columns (Section IV). - (Continued)

(1) **FSCM Column.** The Federal Supply Code for Manufacturer (FSCM) is a 5-digit numeric code used to identify the manufacturer, distributor, or Government agency, etc., that supplies the item.

(2) **PART NUMBER Column.** Indicates the primary number used by the manufacturer (individual, firm, corporation, or Government activity), which controls the design and characteristics of the item by means of its engineering drawings, specifications standards, and inspection requirements to identify an item or range of items.

(3) **STOCK NUMBER Column.** This column lists the NSN for the associated part number and manufacturer identified in the PART NUMBER and FSCM columns to the left.

(4) **FIG. Column.** This column lists the number of the figure where the item is identified/located in Section II and III.

(5) **ITEM Column.** The item number is that number assigned to the item as it appears in the figure referenced in the adjacent figure number column.

5. Special Information. Use the following subparagraphs as applicable:

a. **USABLE ON CODE.** The usable on code appears in the lower left corner of the Description column heading. Usable on codes are shown as "UOC: . . . applicable item description/nomenclature. Uncoded items are applicable to all models. Identification of the usable on codes used in the RPSTL are:

| <u>Code</u> | <u>Used On</u> |
|-------------|----------------|
| Not Used | |

b. **FABRICATION INSTRUCTIONS.** Bulk materials required to manufacture items are listed in the Bulk Material Functional Group of this RPSTL. Part numbers for bulk materials are also referenced in the description column of the line item entry for the item to be manufactured/fabricated. Detailed fabrication instructions for item source codes to be manufactured or fabricated are found in TM 5-3810-306-20 or -34.

5. Special Information. - (Continued)

c. ASSEMBLY INSTRUCTION. Detailed assembly instructions for items source coded to be assembled from component spare/repair parts are found in TM 5-3810-306-20 or -34. Items that make up the assembly are listed immediately following the assembly item entry or reference is made to an applicable figure.

d. KITS. Line item entries for repair parts kits appear throughout Section II.

e. INDEX NUMBERS. Items which have the word BULK in the figure column will have an index number shown in the item number column. This index number is a cross-reference between the National Stock Number/Part Number Index and the bulk material list in Section II.

f. ASSOCIATED PUBLICATIONS. The publication(s) listed below pertain to Container Crane, 40 Ton, Rough Terrain, Model RT875CC and their components:

| <u>Publication</u> | <u>Short Title</u> |
|--------------------|--|
| LO 5-3810-306-12 | Lubrication Order |
| TM 5-3810-306-20 | Organizational Maintenance Manual |
| TM 5-3810-306-34 | Direct and General Support Maintenance Manual |

6. How to Locate Repair Parts.

a. When National Stock Number or Part Number is Not Known.

(1) First. Using the Table of Contents, determine the assembly group or subassembly group to which the item belongs. This is necessary since figures are prepared for assembly groups and subassembly groups, and listings are divided into the same groups.

(2) Second. Find the figure covering the assembly group or subassembly group to which the item belongs.

(3) Third. Identify the item on the figure and note the item number.

6. How to Locate Repair Parts. - (Continued)

(4) Fourth. Refer to the Repair Parts List for the figure to find the part number for the item number noted on the figure.

(5) Fifth. Refer to the Part Number Index to find the NSN, if assigned.

b. When National Stock Number or Part Number is Known.

(1) First. Using the Index of National Stock Numbers and Part Numbers, find the pertinent National Stock Number or Part Number. The NSN index is in National Item Identification Number (NIIN) sequence (see 4.a(1)). The part numbers in the Part Number Index are listed in ascending alphanumeric sequence (see 4.b). Both indexes cross-reference you to the illustration figure and item number of the item you are looking for.

(2) Second. After finding the figure and item number, verify that the item is the one you're looking for, then locate the item number in the repair parts list for the figure.

7. Abbreviations. (Abbreviations must be applicable to specific RPSTL and not listed in MIL-STD-12).

| <u>Abbreviations</u> | <u>Explanation</u> |
|----------------------|--|
| AVIM | Aviation Intermediate Maintenance |
| AVUM | Aviation Unit Maintenance |
| BOI | Basis of Issue |
| DS | Direct Support |
| GS | General Support |
| MAC | Maintenance Allocation Chart |
| NIIN | National Item Identification Number (consists of the last 9-digits of the NSN) |

7. Abbreviations. - (Continued)

| | |
|-------|--|
| NSN | National Stock Number |
| RPSTL | Repair Parts and Special Tools List |
| SMR | Source Maintenance and Recoverability Codes |
| SRA | Special Repair Activity |
| TMDE | Test, Measurement and Diagnostic Equipment |
| UOC | Usable on Code |

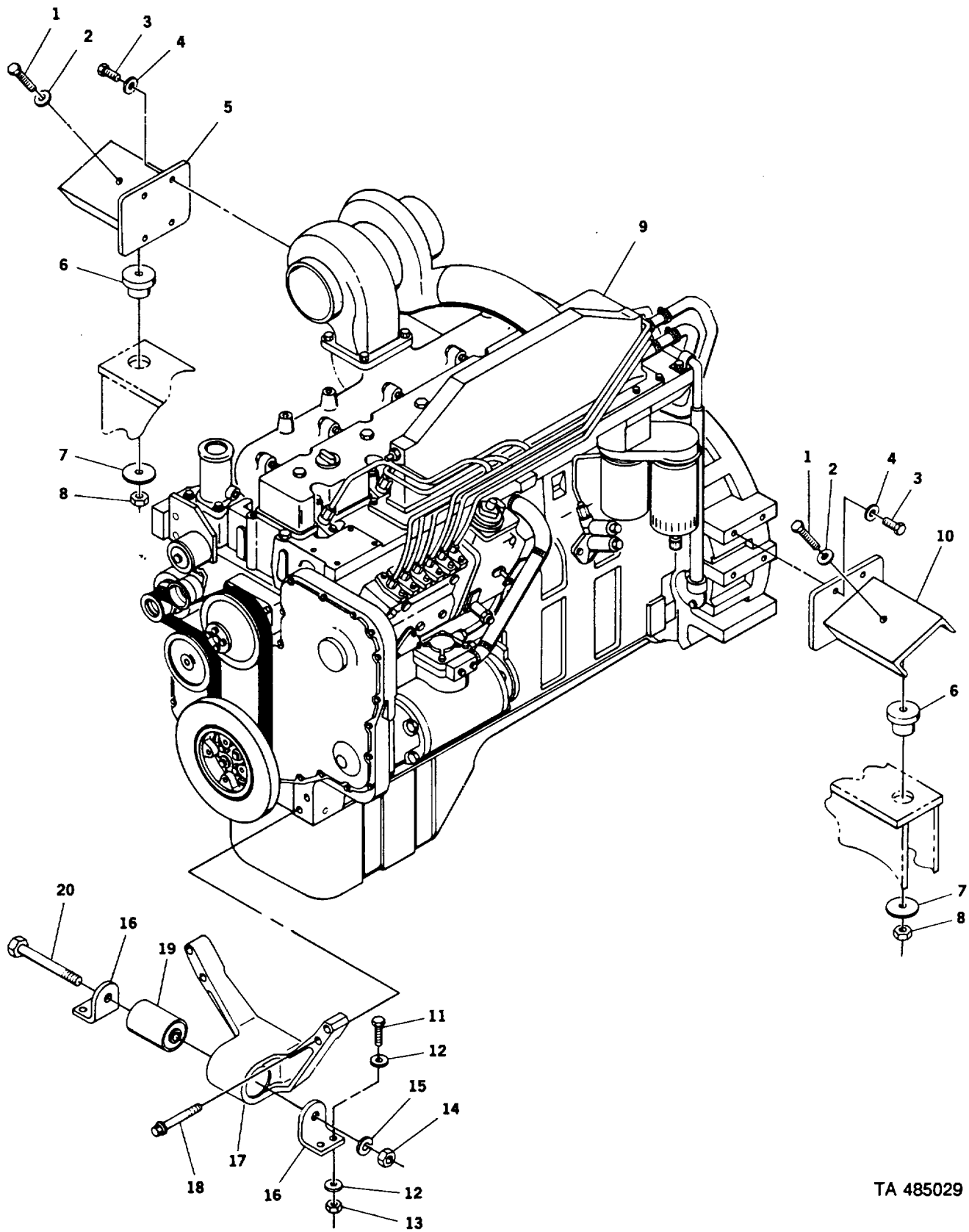

TA 485029

Figure 1. Engine Assembly

SECTION II

TM 5-3810-306-24P

| (1) ITEM NO | (2) SMR CODE | (3) CAGEC | (4) PART NUMBER | (5) DESCRIPTION AND USABLE ON CODES (UOC) | (6) QTY |
|------------------------------|--------------------|--------------|-----------------------|--|------------|
| GROUP 01 - ENGINE | | | | | |
| GROUP 0100 - ENGINE ASSEMBLY | | | | | |
| FIG, 1 ENGINE ASSEMBLY | | | | | |
| 1 | PFFZZ | 96906 | MS90728-193 | SCREW, CAP, HEXAGON H..... | 2 |
| 2 | PFFZZ | 12361 | 7-949-000236 | WASHER, FLAT | 2 |
| 3 | PFFZZ | 12361 | 7-126-211550 | SCREW, CAP, HEXAGON H..... | 8 |
| 4 | PFFZZ | 12361 | 7-949-000235 | WASHER, FLAT | 15 |
| 5 | PFFZZ | 12361 | 2-187-800105 | BRACKET, ENGINE MOUN | 1 |
| 6 | PBFZZ | 76005 | CBA28-1050 | MOUNT RESILIENT | 2 |
| 7 | PFFZZ | 12361 | 6-949-000353 | WASHER, FLAT | 2 |
| 8 | PFFZZ | 96906 | MS51922-57 | NUT, SELF-LOCKING, HE | 2 |
| 9 | PAFHO | 15434 | S03949200 | ENGINE, DIESEL | 1 |
| 10 | PFFZZ | 12361 | 2-187-800104 | BRACKET, ENGINE MOUN | 1 |
| 11 | PFFZZ | 96906 | M5S90728-89 | SCREN, CAP, HEXAGON H..... | 4 |
| 12 | PFFZZ | 12361 | 7-949-000317 | WASHER, FLAT | 8 |
| 13 | PFFZZ | 96906 | MS51922-80 | NUT, SELF-LOCKING, HE | 4 |
| 14 | PFFZZ | 15434 | S226 | NUT, PLAIN, HEXAGON | 1 |
| 15 | PFFZZ | 96906 | MS35338-51 | WASHER, LOCK | 1 |
| 16 | PFFZZ | 15434 | 3913019 | BRACKET, ANGLE..... | 2 |
| 17 | PFFZZ | 15434 | 3911645 | BRACKET, ENGINE MOUNT | 1 |
| 18 | PFFZZ | 15434 | 3902451 | BOLT, MACHINE | 4 |
| 19 | PFFZZ | 15434 | 173093 | MOUNT, RESILIENT | 1 |
| 20 | PFFZZ | 96906 | MS90727-200 | SCREW, CAP, HEXAGON H,..... | 1 |

END OF FIGURE

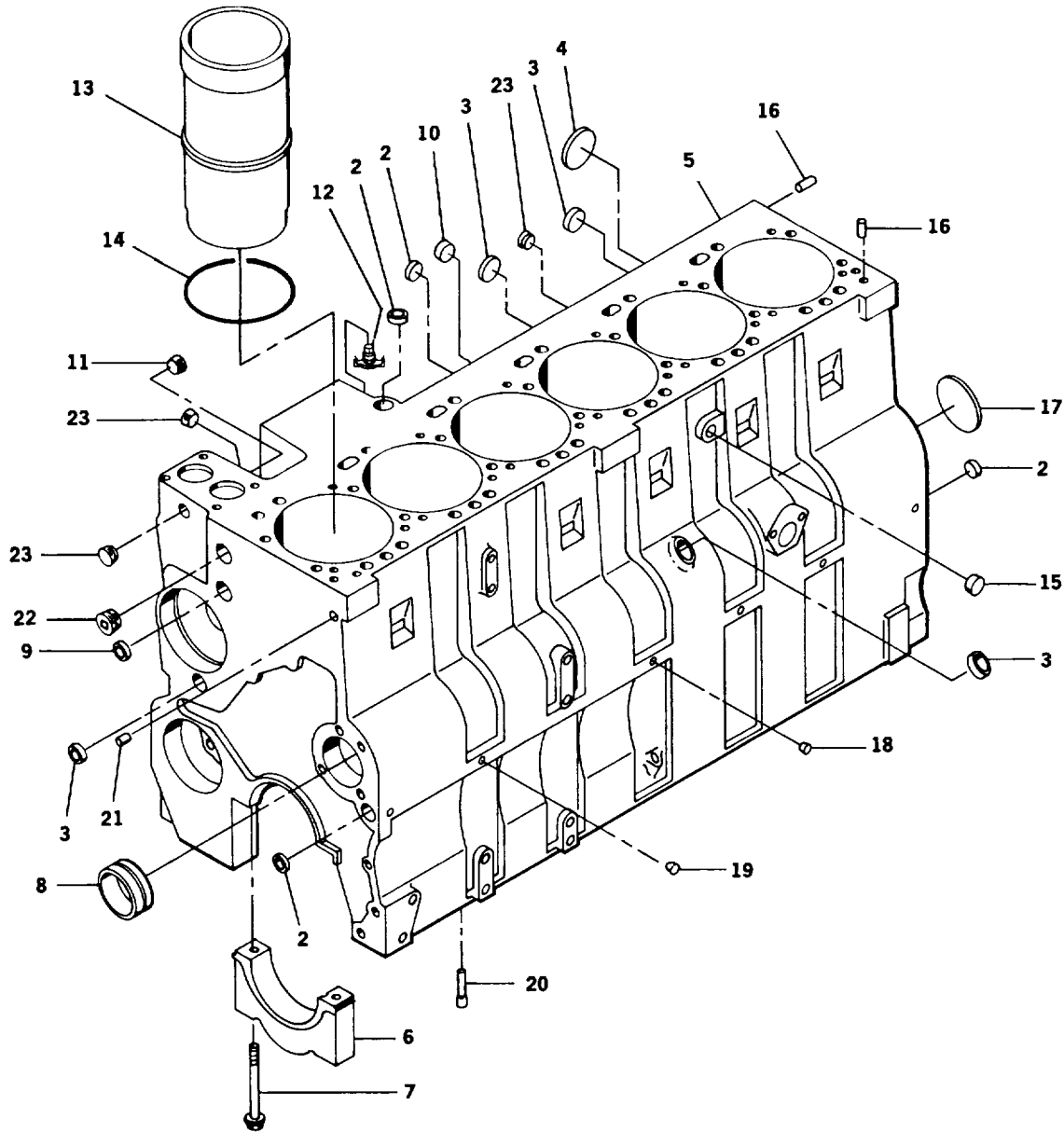
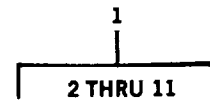

TA 485030

Figure 2. Cylinder Block Assembly

SECTION II

TM 5-3810-306-24P

| (1) ITEM NO | (2) SMR CODE | (3) CAGEC | (4) PART NUMBER | (5) DESCRIPTION AND USABLE ON CODES (UOC) | (6) QTY |
|--|--------------------|--------------|-----------------------|--|------------|
| GROUP 0101 - CRANK CASE BLOCK, CYLINDER HEAD FIG 2 CYLINDER BLOCK ASSEMBLY | | | | | |
| 1 | PFHHH | 15434 | 3802271 | .ENGINE BLOCK ASSEMBLY | 1 |
| 2 | PFHZZ | 15434 | 3004258 | .PLUG, EXPANSION | 4 |
| 3 | PFHZZ | 15434 | 3905401 | .PLUG ,EXPANSION | 4 |
| 4 | PFHZZ | 15434 | 3900965 | .PLUG, EXPANSION | 1 |
| 5 | XAHZZ | 15434 | 3910506 | .BLOCK, CYLINDER..... | 1 |
| 6 | PFHZZ | 15434 | 3905397 | .CAP, PILLOW BLOCK..... | 7 |
| 7 | PFHZZ | 15434 | 3906655 | .SCREW ,CAP, HEXAGON H..... | 14 |
| 8 | PAHZZ | 15434 | 3901685 | .BUSHING BLANK..... | 7 |
| 9 | PFHZZ | 15434 | 143066 | .PLUG, EXPANSION | 1 |
| 10 | PFHZZ | 15434 | 3027646 | .PLUG, EXPANSION | 3 |
| 11 | PFHZZ | 15434 | 156075 | .PLUG, EXPANSION | 1 |
| 12 | PFOZZ | 15434 | S-923-E | COCK, DRAIN | 1 |
| 13 | PFHZZ | 15434 | 3907792 | CYLINDER SLEEVE | 6 |
| 14 | PFHZZ | 15434 | 3917737 | SEAL, NONMETALLIC RO | 6 |
| 15 | PFOZZ | 15434 | 3031509 | PLUG, PIPE..... | 1 |
| 16 | PFHZZ | 15434 | 3901846 | PIN, STRAIGHT, HEADLE..... | 4 |
| 17 | PFHZZ | 15434 | 3901969 | PLUG ,EXPANSION | 1 |
| 18 | PFOZZ | 98441 | 1/8HHP-S | PLUG, PIPE..... | 6 |
| 19 | PFOZZ | 15434 | S911B | PLUG, PIPE..... | 6 |
| 20 | PFHZZ | 15434 | 3905928 | RESTRICTOR, FLUID FL | 6 |
| 21 | PFHZZ | 15434 | 3900257 | PIN, STRAIGHT, HEADLE..... | 2 |
| 22 | PFOZZ | 15434 | 3008470 | PLUG..... | 1 |
| 23 | PFOZZ | 15434 | S911B | PLUG, PIPE..... | 5 |

END OF FIGURE

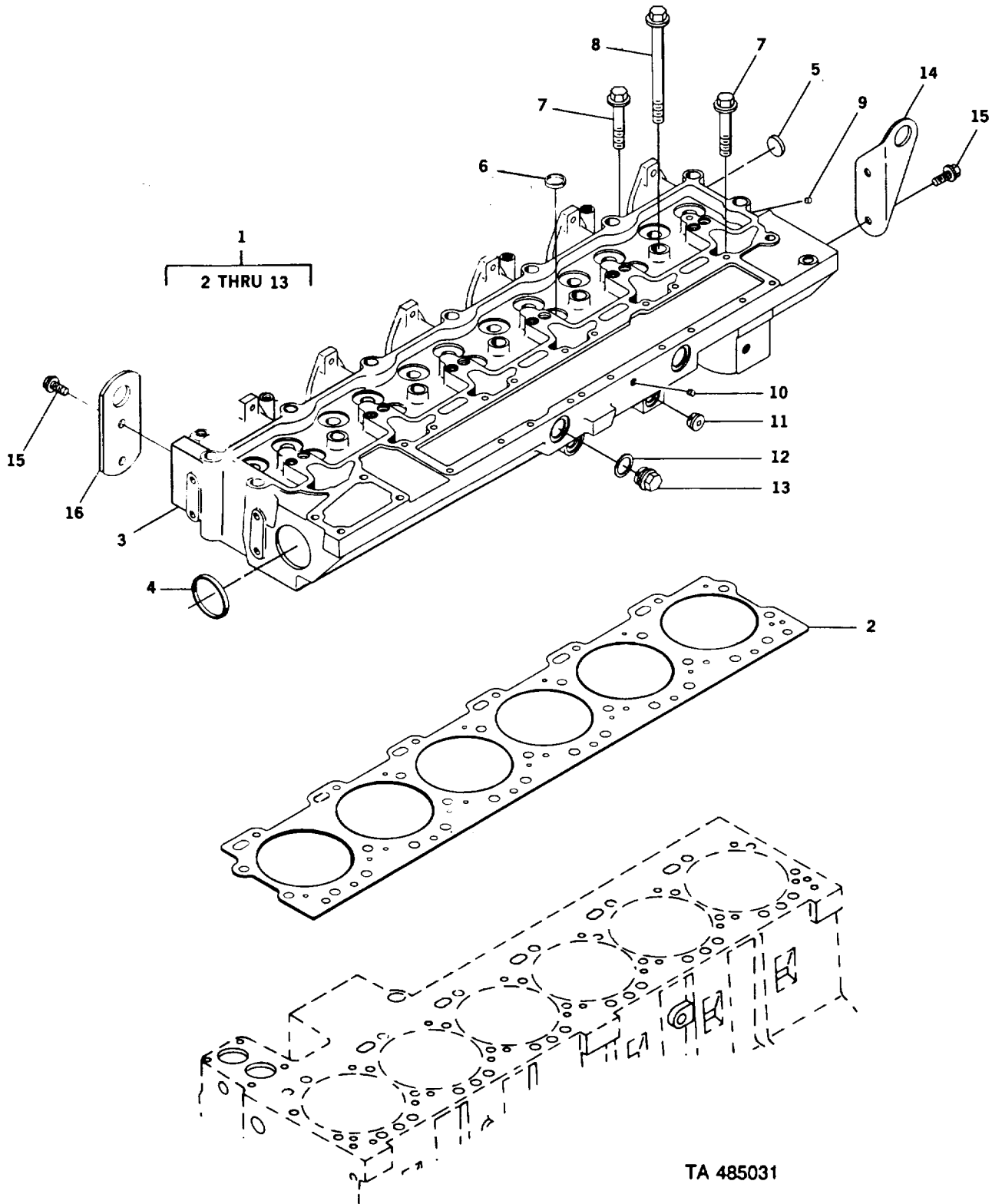

TA 485031

Figure 3. Cylinder Head Assembly

SECTION II

TM 5-3810-306-24P

| (1) ITEM NO | (2) SMR CODE | (3) CAGEC | (4) PART NUMBER | (5) DESCRIPTION AND USABLE ON CODES (UOC) | (6) QTY |
|--|--------------------|--------------|-----------------------|--|------------|
| GROUP 0101 - CRANK CASE BLOCK, CYLINDER HEAD FIG 3 CYLINDER BLOCK ASSEMBLY | | | | | |
| 1 | PFFFH | 15434 | 3909414 | CYLINDER HEAD, DIESE | 1 |
| 2 | PAFZZ | 15434 | 3911342 | .GASKET..... | 1 |
| 3 | XAFZZ | 15434 | 3911286 | .HEAD, CYLINDER..... | 1 |
| 4 | PFFZZ | 15434 | 3900965 | .PLUG, EXPANSION | 2 |
| 5 | PFFZZ | 15434 | 150675 | .PLUG, EXPANSION | 6 |
| 6 | PFFZZ | 15434 | 3032693 | .PLUG, EXPANSION | 5 |
| 7 | PFFZZ | 15434 | 3907234 | .SCREW ,CAP, HEXAGON H..... | 12 |
| 8 | PFFZZ | 15434 | 3907233 | .SCREW, CAP, HEXAGON, H..... | 14 |
| 9 | PFFZZ | 15434 | 3008464 | .PLUG, MACHINE THREAD | 1 |
| 10 | PFFZZ | 15434 | 3008466 | .PLUG, PIPE..... | 1 |
| 11 | PFFZZ | 15434 | S911B | .PLUG, PIPE..... | 2 |
| 12 | PFFZZ | 15434 | 3902425 | .WASHER, FLAT | 2 |
| 13 | PFFZZ | 15434 | 3904386 | .PLUG, MACHINE THREAD | 2 |
| 14 | PFOZZ | 15434 | 3906440 | BRACKET, ENGINE, ACCE | 1 |
| 15 | PFOZZ | 15434 | 3903200 | SCREW, CAP, HEXAGON H..... | 4 |
| 16 | PFOZZ | 15434 | 3907861 | BRACKET, ENGINE ACCE | 1 |

END OF FIGURE

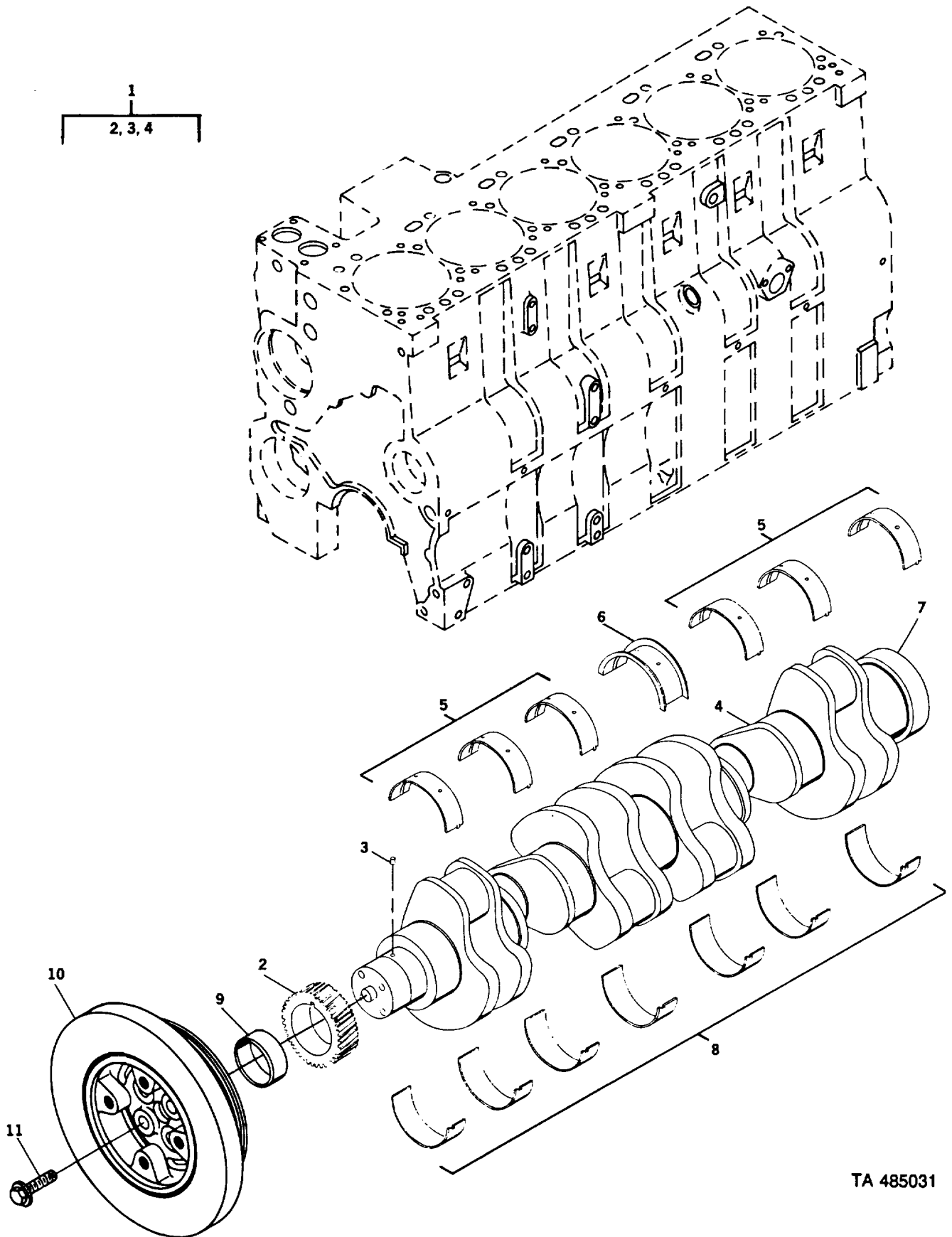

TA 485031

Figure 4. Cylinder Head Assembly

SECTION II

TM 3810-306-24P

| (1) ITEM NO | (2) SMR CODE | (3) CAGEC | (4) PART NUMBER | (5) DESCRIPTION AND USABLE ON CODES (UOC) | (6) QTY |
|------------------------------|--------------------|--------------|-----------------------|--|------------|
| GROUP 010210 CRANKSHAFT | | | | | |
| FIG. 4 9 CRANKSHAFT ASSEMBLY | | | | | |
| 1 | PFHHD | 15434 | 3918986 | CRANKSHAFT,ENGINE | 1 |
| 2 | PFHZZ | 15434 | 3907645 | .GEAR,HELICAL..... | 1 |
| 3 | PFHZZ | 15434 | 3904483 | .PIN,STRAIGHT,HEADLE..... | 1 |
| 4 | XAHZZ | 15434 | 3910968 | .CRANKSHAFT | 1 |
| 5 | KFHZZ | 15434 | 3901630 | BEARING,UPPER PART OF KIT P/N 3802210..... | 6 |
| 6 | KFHZZ | 15434 | 3901400 | BEARING,FLANGE PART OF KIT P/N 3802210..... | 1 |
| 7 | PAHZZ | 15434 | 3906081 | BEARING,SLEEVE..... | 1 |
| 8 | KFHZZ | 15434 | 3901590 | BEARING,LOWER PART OF KIT P/N 3802210..... | 7 |
| 9 | PAHZZ | 15434 | 3908277 | BEARING,SLEEVE..... | 1 |
| 10 | PFHZZ | 15434 | 3901671 | DAMPENER,VIBRATION | 1 |
| 11 | PFHZZ | 15434 | 3906733 | SCREW,CAP,HEXAGON H..... | 4 |

END OF FIGURE

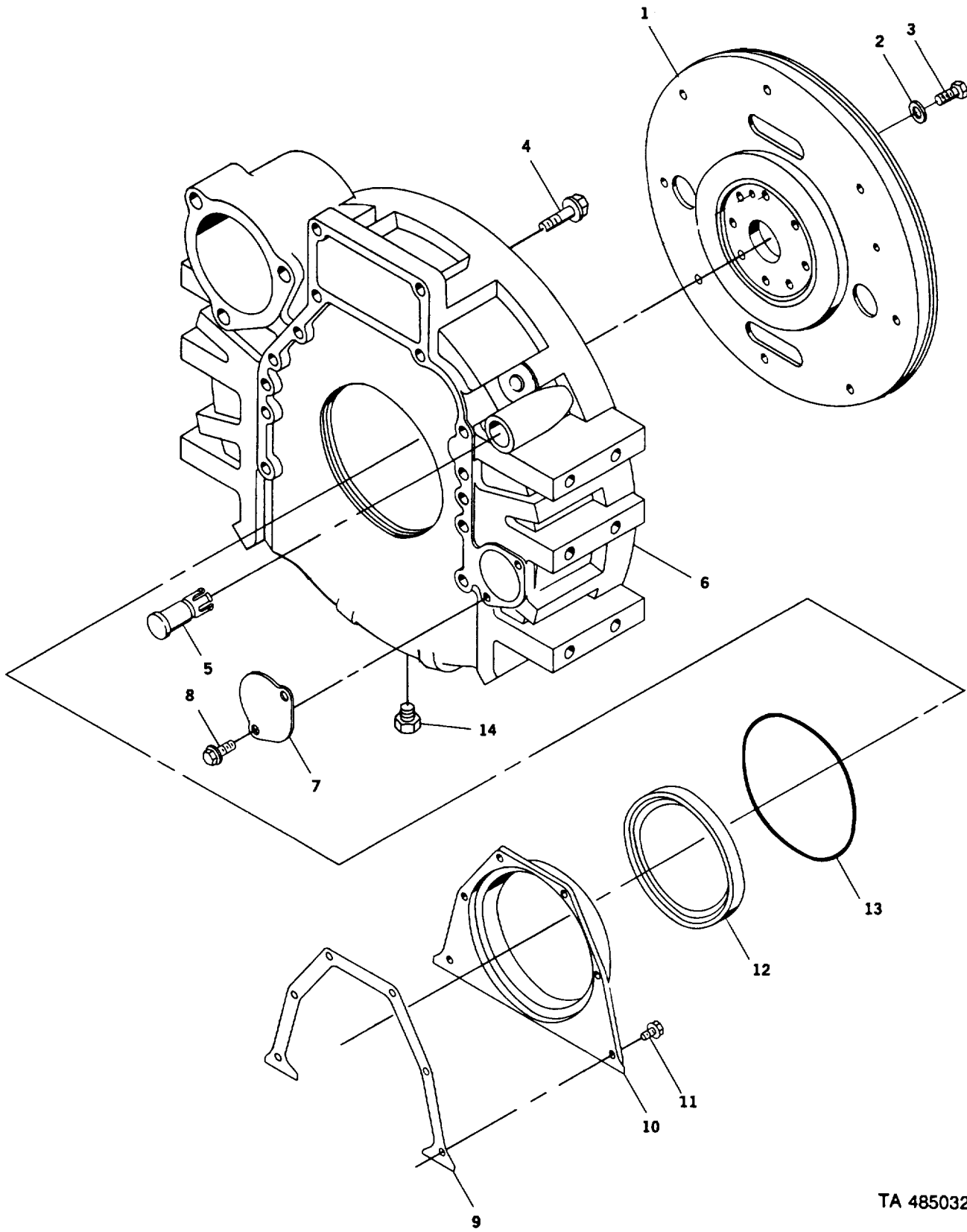

Figure 5. Flywheel Assembly

SECTION II

TM5-3810-306-24P

| (1) ITEM NO | (2) SMR CODE | (3) CAGEC | (4) PART NUMBER | (5) DESCRIPTION AND USABLE ON CODES (UOC) | (6) QTY |
|-------------------------------|--------------------|--------------|-----------------------|--|------------|
| GROUP 01030 FLYWHEEL ASSEMBLY | | | | | |
| FIG. 5FLYWHEEL ASSEMBLY | | | | | |
| 1 | PFFZZ | 15434 | 3911220 | FLYWHEEL,ENGINE..... | 1 |
| 2 | PFFZZ | 15434 | 3900269 | WASHER,FLAT | 8 |
| 3 | PFFZZ | 15434 | 3901395 | SCREW,CAP,HEXAGON H..... | 8 |
| 4 | PFFZZ | 15434 | 3910540 | SCREW,CAP,HEXAGON H..... | 12 |
| 5 | PFFZZ | 15434 | 3910248 | PLUG,FLYWHEEL HOUSI | 1 |
| 6 | PFFZZ | 15434 | 3908799 | HOUSING,FLYWHEEL..... | 1 |
| 7 | PFFZZ | 15434 | 3908095 | COVER,ACCESS | 1 |
| 8 | PFFZZ | 15434 | 3912072 | SCREW..... | 2 |
| 9 | PAFZZ | 15434 | 39014301 | GASKET..... | 1 |
| 10 | PFFZZ | 15434 | 3907535 | COVER,ACCESS | 1 |
| 11 | PFFZZ | 15434 | 3913638 | SCREW,CAP,HEXAGON H..... | 6 |
| 12 | PAFZZ | 15434 | 3909410 | SEAL | 1 |
| 13 | PAFZZ | 15434 | 3912473 | PACKING,PREFORMED..... | 1 |
| 14 | PFOZZ | 96906 | MS51884-9 | PLUG,PIPE..... | 1 |

END OF FIGURE

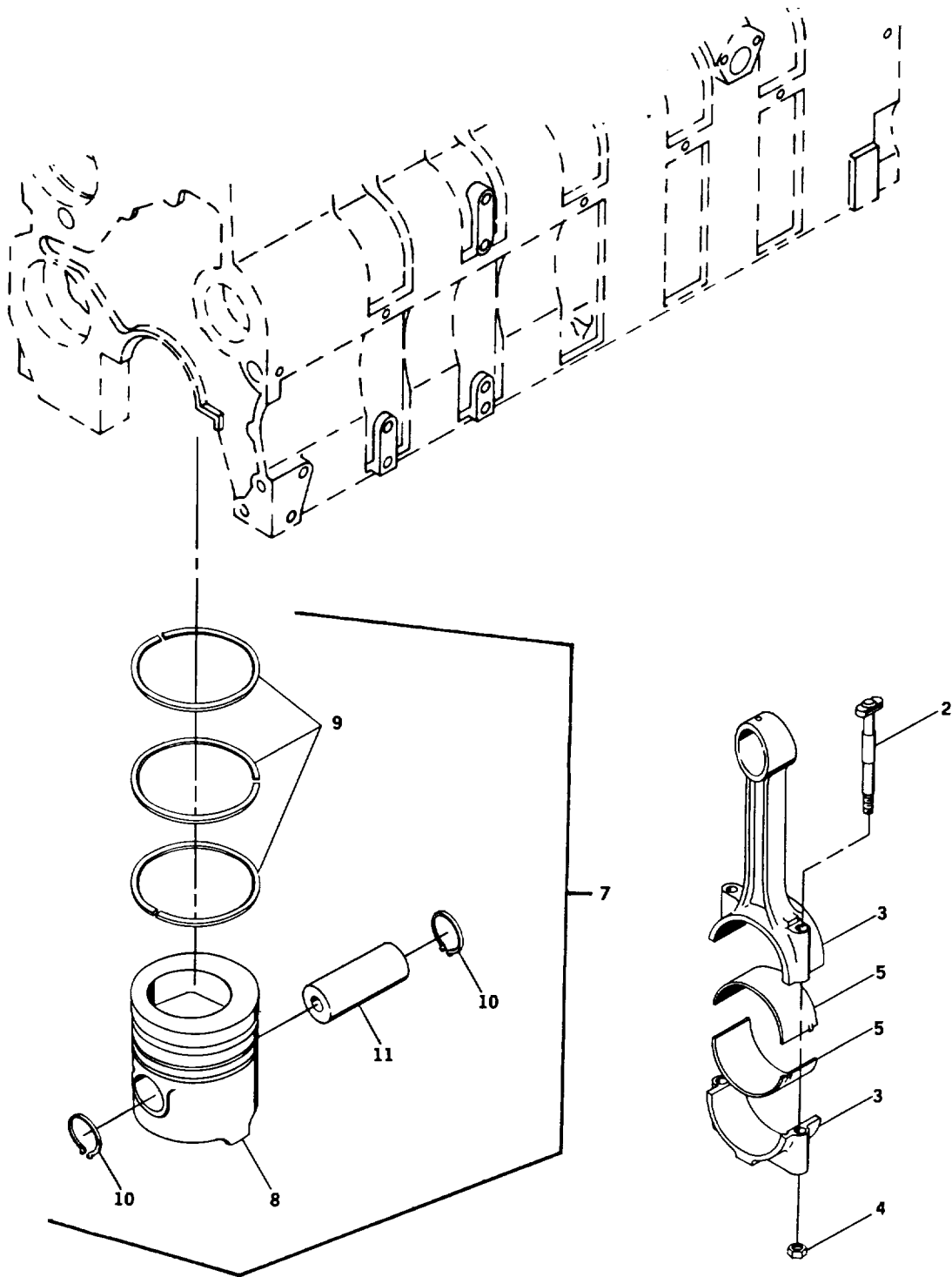

TA 485033

Figure 6. Piston and Connecting Rods Assembly

SECTION II

TM5-3810-306-24P

| (1) ITEM NO | (2) SMR CODE | (3) CAGEC | (4) PART NUMBER | (5) DESCRIPTION AND USABLE ON CODES (UOC) | (6) QTY |
|-------------------|--------------------|--------------|-----------------------|--|------------|
| | | | | GROUP 0104 PISTONS, CONNECTING RODS FIG. 6 PISTON AND CONNECTING RODS ASSEMBLY | |
| 1 | PFHHH | 15434 | 3901383 | CONNECTING ROD,PIST | 6 |
| 2 | PFHZZ | 15434 | 3901380 | .BOLT,MACHINE | 2 |
| 3 | XAHZZ | 15434 | 3901224 | .ROD,ENGINE CONNECTI..... | 1 |
| 4 | PFHZZ | 15434 | 3901381 | .NUT,PLAIN,HEXAGON | 2 |
| 5 | PFHZZ | 15434 | 3901430 | BEARING,SLEEVE..... | 12 |
| 5 | PFHZZ | 15434 | 3901431 | BEARING,SLEEVE 25 MM OS | 12 |
| 5 | PFHZZ | 15434 | 3901432 | BEARING,SLEEVE 50 MM OS | 12 |
| 5 | PFHZZ | 15434 | 3901433 | BEARING,SLEEVE 75 MM OS | 12 |
| 5 | PFHZZ | 15434 | 3901434 | BEARING,SLEEVE 1.00 MM OS | 12 |
| 6 | PFHHH | 15434 | 3802123 | CYLINDER SLEEVE AND..... | 6 |
| 7 | PFHHH | 15434 | 3802150 | .PARTS KIT,PISTON AS | 1 |
| 8 | XAHZZ | 15434 | 3908750 | ..PISTON..... | 1 |
| 9 | PAHZZ | 15434 | 3802110 | ..RING SET,PISTON | 1 |
| 10 | PFHZZ | 15434 | 3901996 | ..RING,RETAINING | 2 |
| 11 | PFHZZ | 15434 | 3901597 | .PIN,PISTON | 6 |

END OF FIGURE

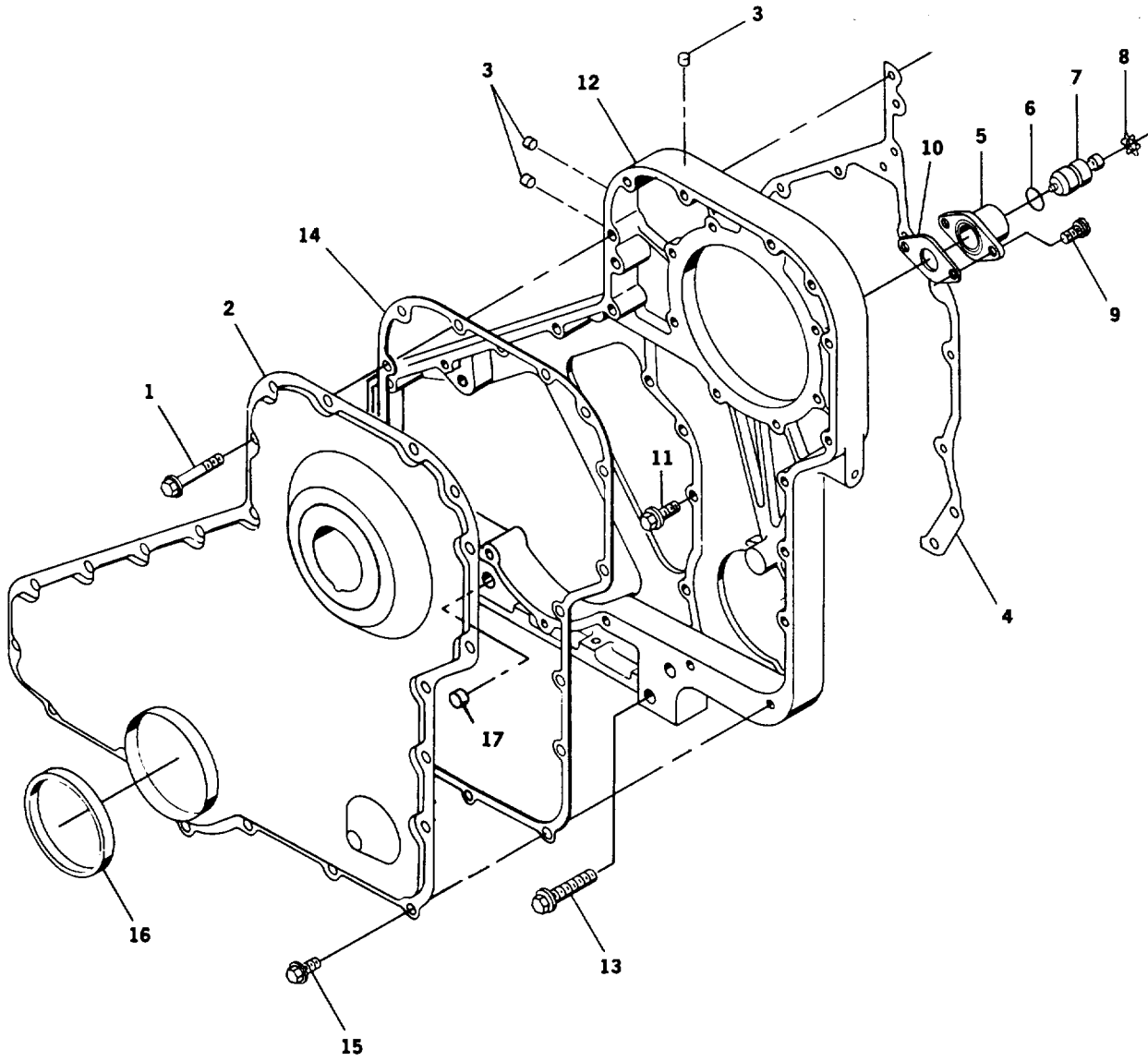

TA 485034

Figure 7. Front Gear Cover Assembly

SECTION II

TM5-3810-306-24P

| (1) ITEM NO | (2) SMR CODE | (3) CAGEC | (4) PART NUMBER | (5) DESCRIPTION AND USABLE ON CODES (UOC) | (6) QTY |
|--|--------------------|--------------|-----------------------|--|------------|
| GROUP 0105 VALVES, CAMSHAFTS, AND TIMING SYSTEM | | | | | |
| FIG. 7FRONT GEAR COVER ASSEMBLY | | | | | |
| 1 | PFFZZ | 15434 | 3900633 | BOLT,MACHINE | 6 |
| 2 | PFFZZ | 15434 | 3916193 | COVER,ACCESS | 1 |
| 3 | PFFZZ | 98441 | 1/8HHP-S | PLUG,PIPE..... | 3 |
| 4 | PAFZZ | 15434 | 3914303 | GASKET | 1 |
| 5 | PFFZZ | 15434 | 3905933 | HOUSING,TIMING PIN..... | 1 |
| 6 | PAFZZ | 15434 | 3913994 | PACKINGVPREFORMED..... | 1 |
| 7 | PFFZZ | 15434 | 3903924 | PIN,ENGINE TIMING | 1 |
| 8 | PFFZZ | 15434 | 3904849 | RING,RETAINING | 1 |
| 9 | PFFZZ | 15434 | 3907998 | SCREWIMACHINE | 2 |
| 10 | PAFZZ | 15434 | 3906693 | GASKET..... | 1 |
| 11 | PFFZZ | 15434 | 3900630 | SCREWICAP,HEXAGON H..... | 4 |
| 12 | PFFZZ | 15434 | 3915074 | HOUSING,GEARBOX,TUR | 1 |
| 13 | PFFZZ | 15434 | 3902116 | SCREW,CAP,HEXAGON H..... | 4 |
| 14 | PAFZZ | 15434 | 3913431 | GASKET | 1 |
| 15 | PFFZZ | 15434 | 3900629 | BOLT,MACHINE | 16 |
| 16 | PAFZZ | 15434 | 3908139 | SEAL,PLAIN | 1 |
| 17 | PFFZZ | 15434 | 210036 | PLUG,EXPANSION | 1 |

END OF FIGURE

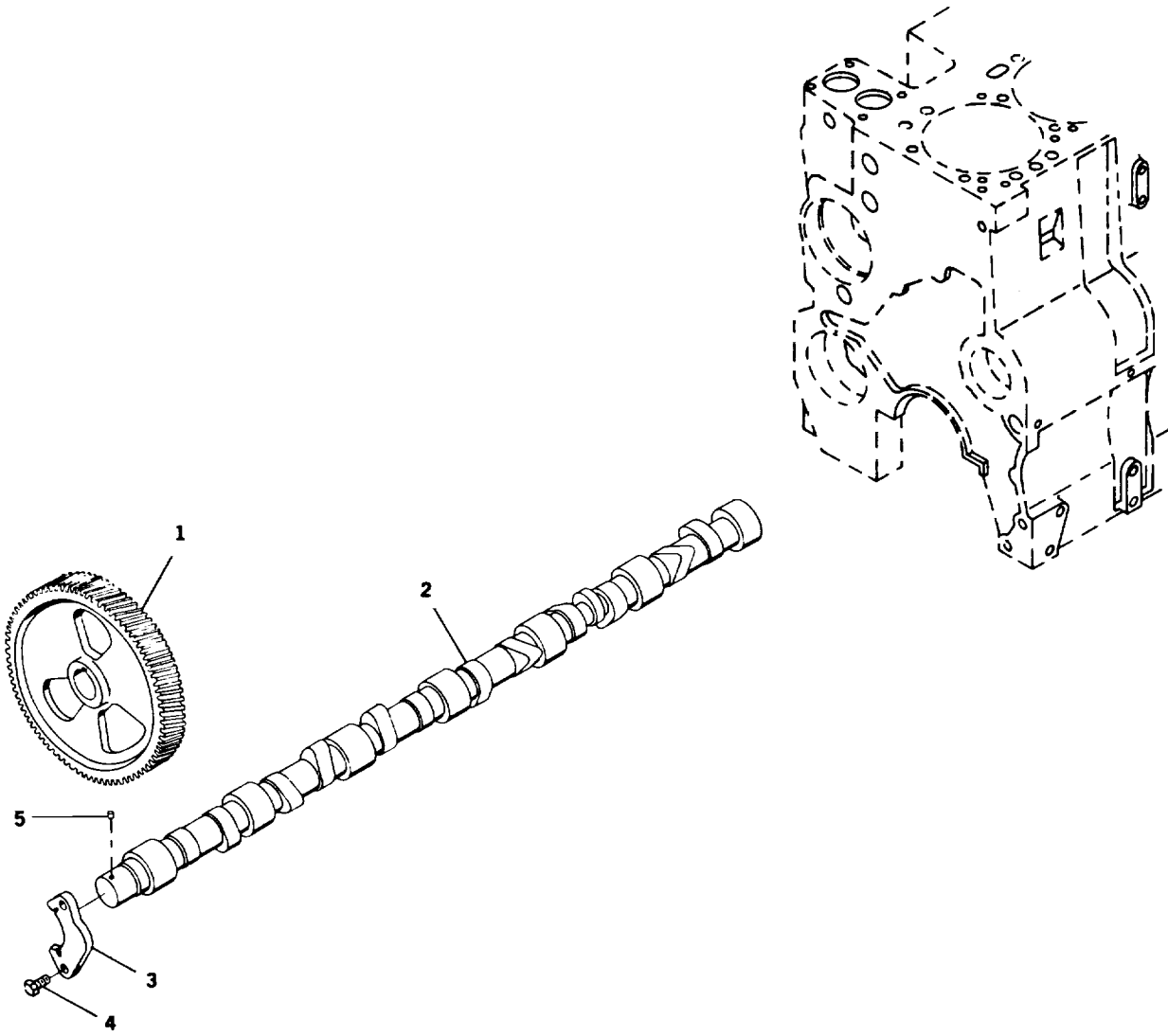

TA 485035

Figure 8. Camshaft Assembly

SECTION II

TM5-3810-306-24P

| (1) ITEM NO | (2) SMR CODE | (3) CAGEC | (4) PART NUMBER | (5) DESCRIPTION AND USABLE ON CODES (UOC) | (6) QTY |
|---|--------------------|--------------|-------------------------|--|------------|
| GROUP 0105 VALVES, CAMSHAFTS AND TIMING SYSTEM FIG. 8 CAMSHAFT ASSEMBLY | | | | | |
| 1 | PFFZZ | 15434 | 3907677 | GEAR,HELICAL..... | 1 |
| 2 | PBFZZ | 15434 | 3914640 AND 3914 641 | CAMSHAFT,ENGINE | 1 |
| 3 | PFFZZ | 15434 | 3914641 | BRACKET,MOUNTING | 1 |
| 4 | PFFZZ | 15434 | 3900620 | SCREW,CAP,HEXAGON H..... | 2 |
| 5 | PFFZZ | 15434 | 3904485 | PIN,STRAIGHT,HEADLE..... | 1 |

END OF FIGURE

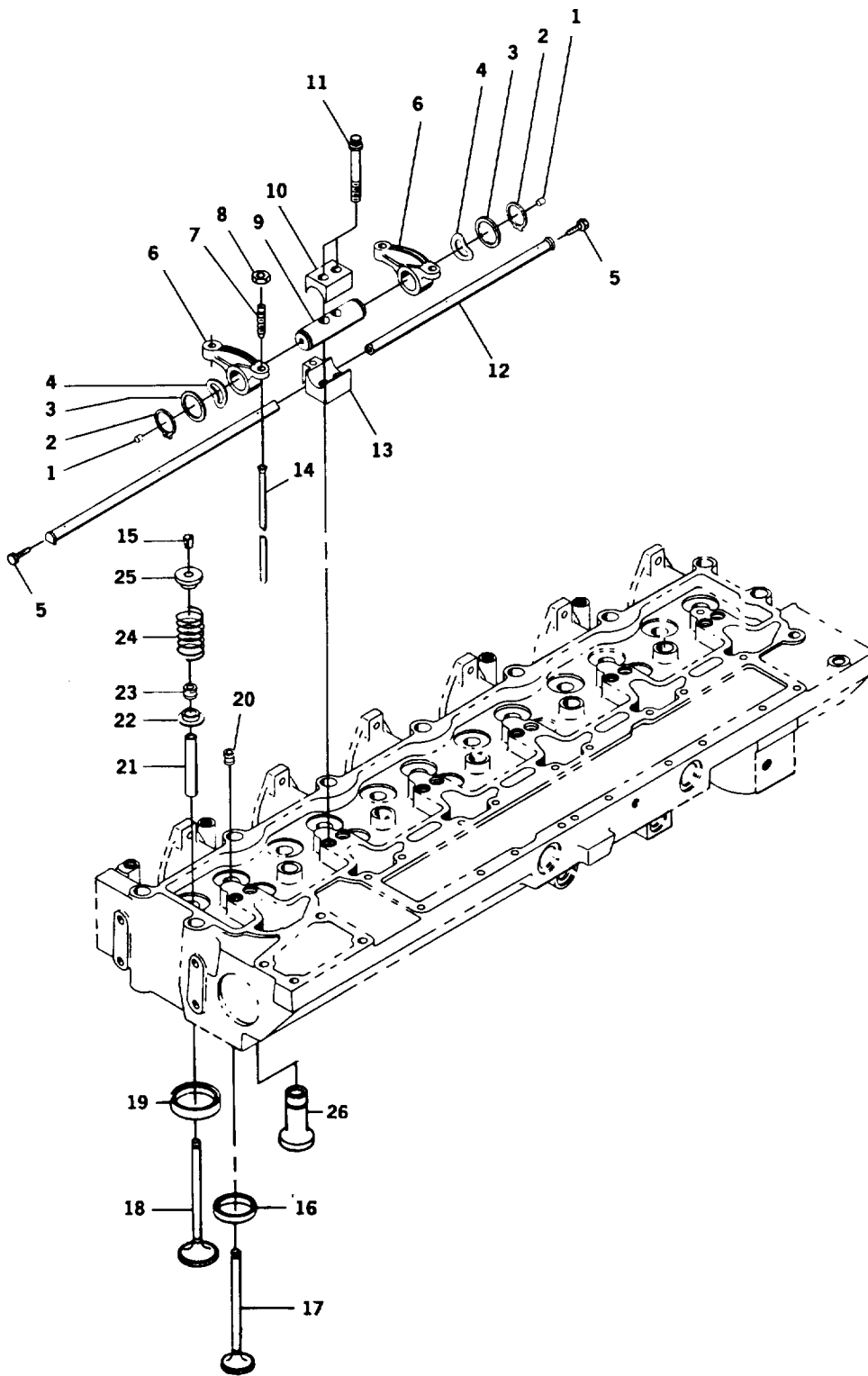

TA 485036

Figure 9. Rocker Lever and Valves Assembly

SECTION II

TM5-3810-306-24P

| (1) ITEM NO | (2) SMR CODE | (3) CAGEC | (4) PART NUMBER | (5) DESCRIPTION AND USABLE ON CODES (UOC) | (6) QTY |
|---|--------------------|--------------|-----------------------|--|------------|
| GROUP 0105 VALVES, CAMSHAFTS AND TIMING SYSTEM | | | | | |
| FIG. 9 ROCKER LEVER AND VALVES ASSEMBLY | | | | | |
| 1 | PFFZZ | 15434 | 203933 | PLUG,EXPANSION | 2 |
| 2 | PFFZZ | 15434 | 3901764 | RING,RETAINING | 2 |
| 3 | PFFZZ | 15434 | 3907206 | WASHER,FLAT | 2 |
| 4 | PFFZZ | 15434 | 3906100 | WASHER,SPRING TENSI..... | 2 |
| 5 | PFFZZ | 15434 | 3910981 | SCREW,CAP,HEXAGON H..... | 2 |
| 6 | PFFFF | 15434 | 3901717 | ROCKER ARM,ENGINE P..... | 6 |
| 7 | PFFZZ | 15434 | 3900706 | .SCREW,MACHINE | 2 |
| 8 | PFFZZ | 15434 | S-205 | .NUT | 2 |
| 9 | PFFZZ | 15434 | 3912209 | SHAFT,STRAIGHT | 6 |
| 1 | PFFZZ | 15434 | 3901693 | CLAMP,RETAINING | 6 |
| 1 | PFFZZ | 15434 | 3901617 | SCREW,CAP,SOCKET HE | 12 |
| 1 | PFFZZ | 15434 | 3910911 | TUBE,METALLIC..... | 1 |
| 1 | PFFZZ | 15434 | 3905870 | SUPPORT,ROCKER LEVE | 6 |
| 1 | PFFZZ | 15434 | 3905194 | PUSH ROD,ENGINE POP | 12 |
| 1 | PFFZZ | 15434 | 3901177 | LOCK,VALVE SPRING R | 24 |
| 1 | PFFZZ | 22113 | 3904388 | SEAT,VALVE..... | 6 |
| 1 | PFFZZ | 15434 | 3902254 | VALVE,POPPET,ENGINE | 6 |
| 1 | PFFZZ | 15434 | 3902253 | VALVE,POPPET,ENGINE | 6 |
| 1 | PFFZZ | 15434 | 3908830 | SEAT,VALVE..... | 6 |
| 2 | PFFZZ | 15434 | 3912549 | SEAL,PLAIN | 6 |
| 2 | PFFZZ | 15434 | 3901187 | GUIDE,VALVE STEM | 12 |
| 2 | PFFZZ | 15434 | 3915707 | RETAINER,HELICAL CO..... | 12 |
| 2 | PFFZZ | 15434 | 3912550 | SEAL,PLAIN | 6 |
| 2 | PFFZZ | 15434 | 3906412 | SPRING,HELICAL,COMP..... | 12 |
| 2 | PFFZZ | 15434 | 3912976 | SEAT,HELICAL COMPRE | 12 |

END OF FIGURE

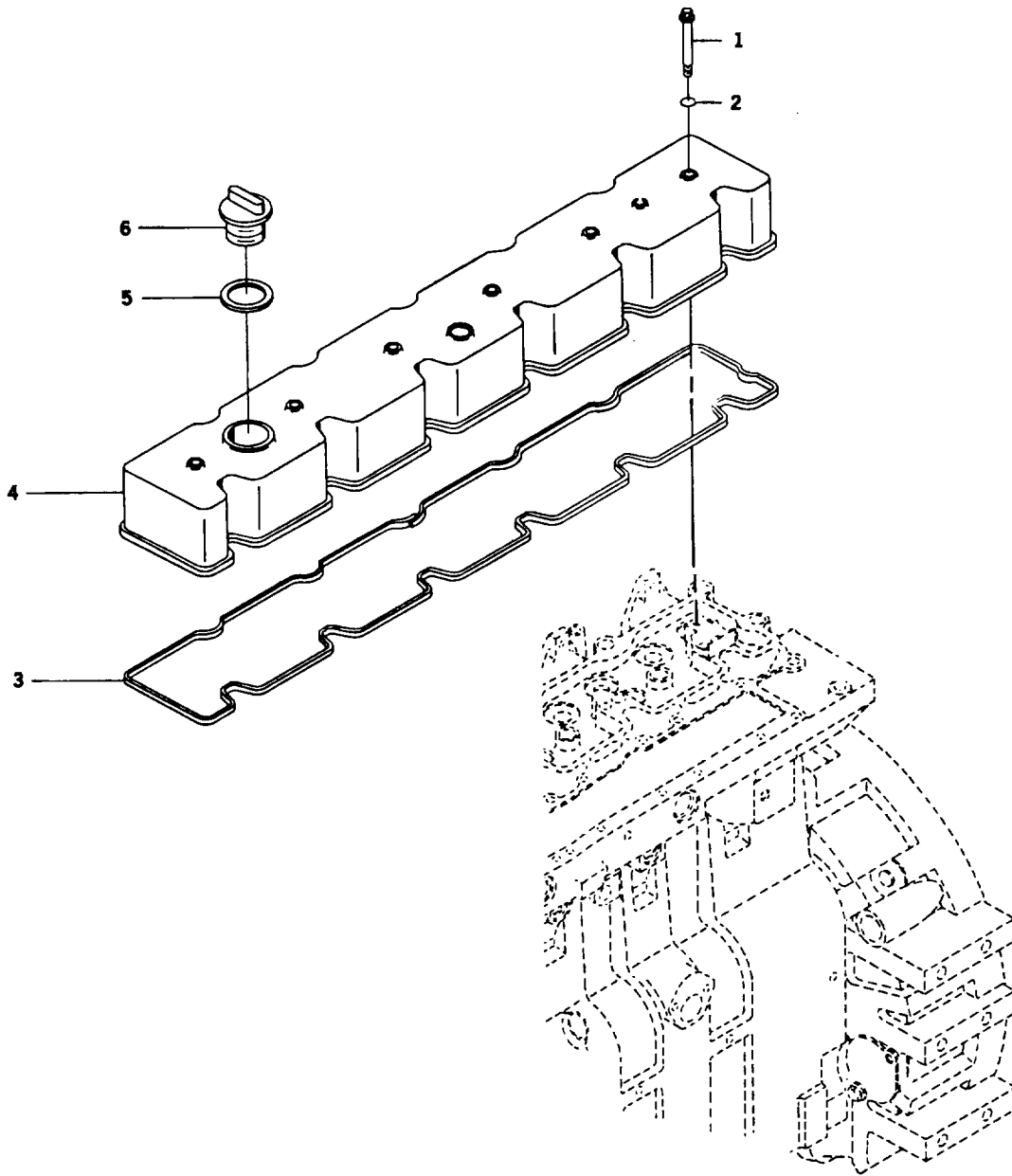

TA 485037

Figure 10. Valve Cover Assembly

SECTION II

TM5-3810-306-24P

| (1) ITEM NO | (2) SMR CODE | (3) CAGEC | (4) PART NUMBER | (5) DESCRIPTION AND USABLE ON CODES (UOC) | (6) QTY |
|---|--------------------|--------------|-----------------------|--|------------|
| GROUP 0105 VALVES, CAMSHAFTS AND TIMING SYSTEM FIG. 10 VALVE COVER ASSEMBLY | | | | | |
| 1 | PFOZZ | 15434 | 3916585 | SCREW,CAP,HEXAGON H..... | 6 |
| 2 | PAOZZ | 15434 | 3910824 | PACKING,PREFORMED..... | 6 |
| 3 | PAOZZ | 15434 | 3905449 | GASKET..... | 1 |
| 4 | PFOZZ | 15434 | 3907734 | COVER,ENGINE POPPET..... | 1 |
| 5 | PAOZZ | 15434 | 3902466 | CAP,SEAL,NONMETALLI..... | 1 |
| 6 | PFOZZ | 15434 | 3902468 | CAP,FILLER OPENING..... | 1 |

END OF FIGURE

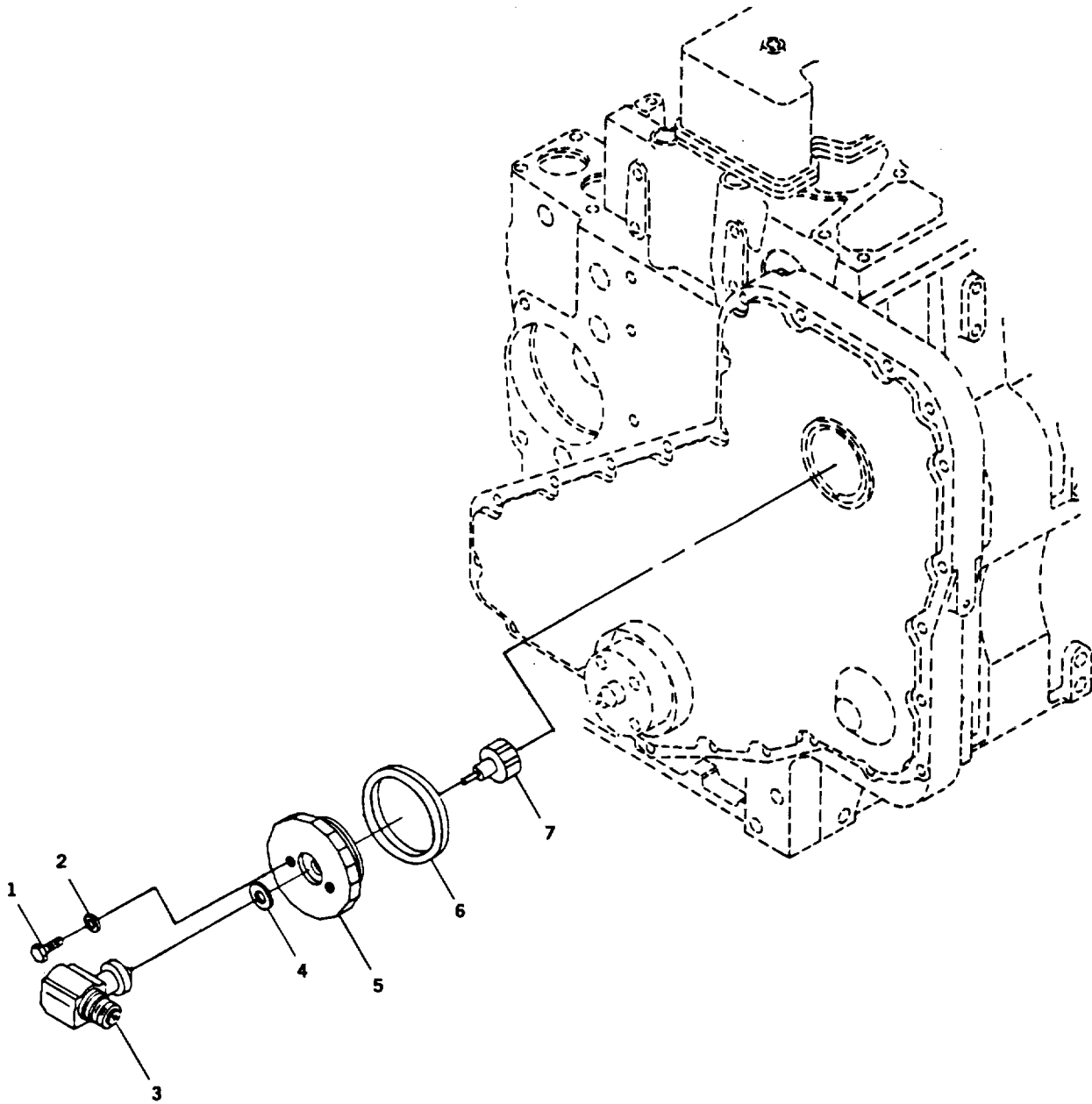

TA 485038

Figure 11. Tachometer Angle Drive

SECTION II

TM5-3810-306-24P

| (1) ITEM NO | (2) SMR CODE | (3) CAGEC | (4) PART NUMBER | (5) DESCRIPTION AND USABLE ON CODES (UOC) | (6) QTY |
|-------------------|--------------------|--------------|-----------------------|---|------------|
| | | | | GROUP 0105 VALVES, CAMSHAFTS AND TIMING SYSTEM | |
| | | | | FIG. 11 TACHOMETER ANGLE DRIVE | |
| 1 | PFFZZ | 15434 | 3027685 | SCREW,CAP,HEXAGON H..... | 2 |
| 2 | PFFZZ | 15434 | 62392 | WASHER,FLAT | 2 |
| 3 | PFFZZ | 15434 | 3907618 | ADAPTER,SPEEDOMETER..... | 1 |
| 4 | PAFZZ | 15434 | 3905218 | GASKET | 1 |
| 5 | PFFZZ | 15434 | 3915064 | COVER,ACCESS | 1 |
| 6 | PAFZZ | 15434 | 3903475 | GASKET | 1 |
| 7 | PFFZZ | 15434 | 3907757 | HUB,BODY | 1 |

END OF FIGURE

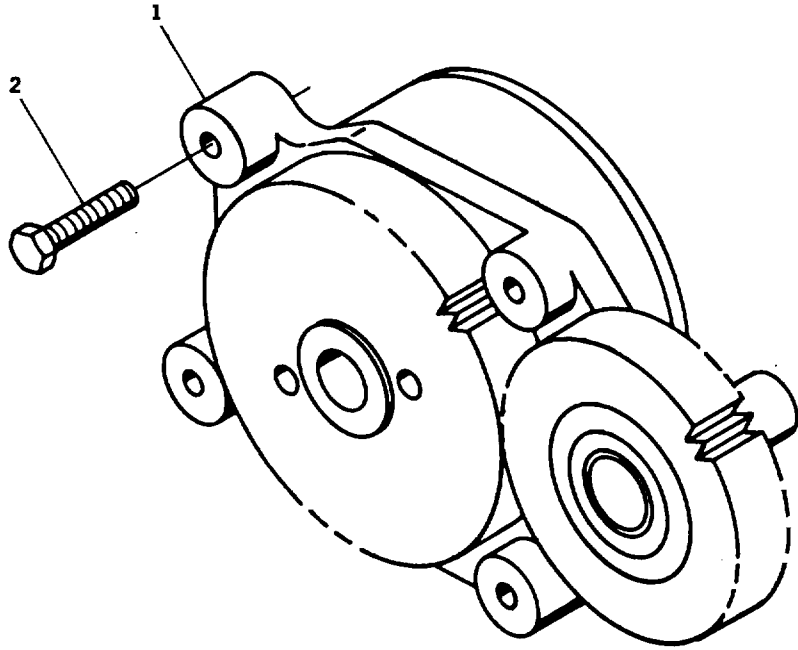

TA 485039

Figure 12. Oil Pump Assembly

SECTION II

TM5-3810-306-24P

| (1) ITEM NO | (2) SMR CODE | (3) CAGEC | (4) PART NUMBER | (5) DESCRIPTION AND USABLE ON CODES (UOC) | (6) QTY |
|-------------------|--------------------|--------------|-----------------------|--|------------|
| | | | | GROUP 0106 ENGINE LUBRICATION SYSTEM | |
| | | | | FIG. 12OIL PUMP ASSEMBLY | |
| 1 | PAFZZ | 15434 | 3802278 | OIL PUMP ASSEMBLY,E | 1 |
| 2 | PFFZZ | 15434 | 3900677 | SCREW,CAP,HEXAGON H..... | 4 |

END OF FIGURE

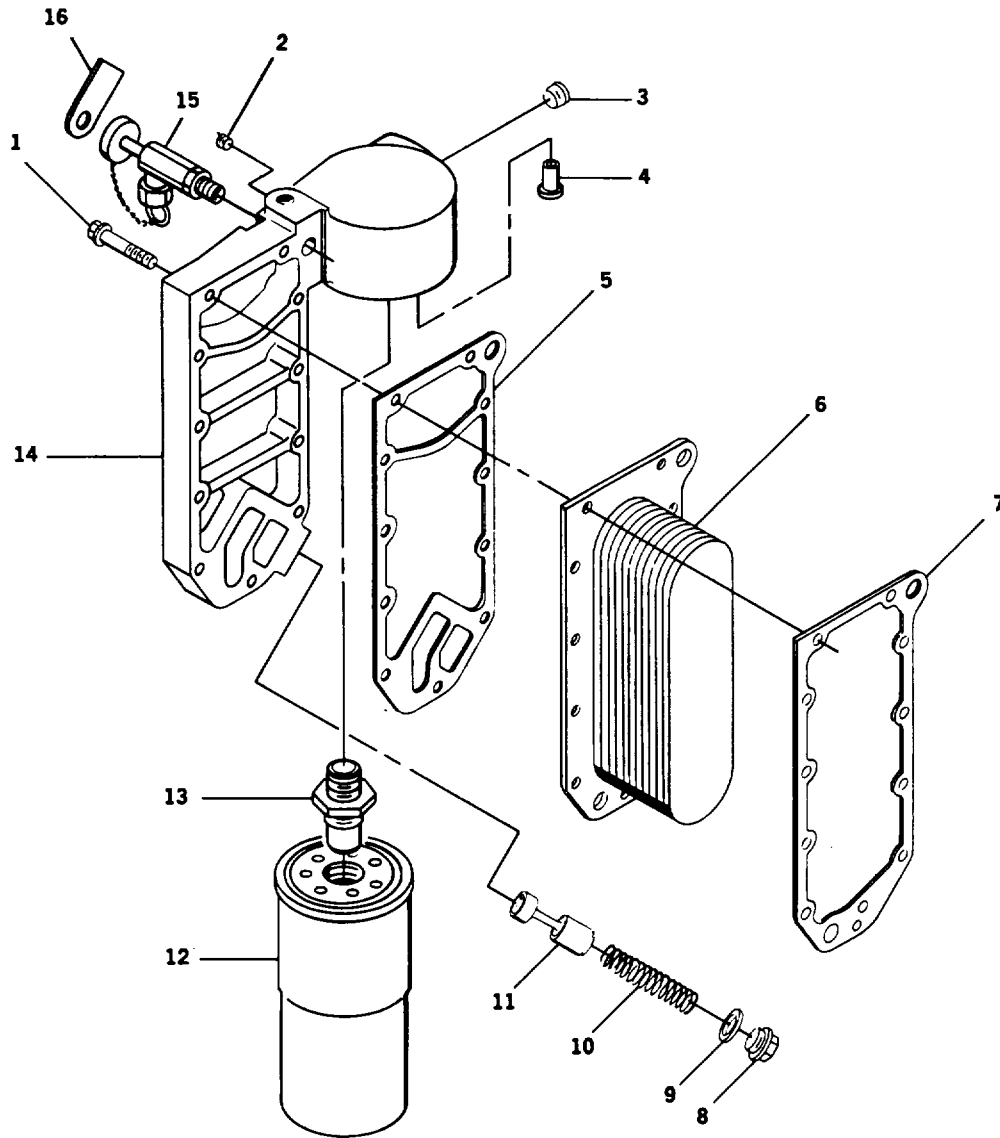

TA 485040

Figure 13. Engine Oil Cooler Assembly

SECTION II

TM5-3810-306-24P

| (1) ITEM NO | (2) SMR CODE | (3) CAGEC | (4) PART NUMBER | (5) DESCRIPTION AND USABLE ON CODES (UOC) | (6) QTY |
|-------------------|--------------------|--------------|-----------------------|--|------------|
| | | | | GROUP 0106 ENGINE LUBRICATION SYSTEM | |
| | | | | FIG. 13 ENGINE OIL COOLER ASSEMBLY | |
| 1 | PFFZZ | 15434 | 3901445 | SCREW,CAP,HEXAGON H..... | 11 |
| 2 | PFFZZ | 98441 | 1/8HHP-S | PLUG,PIPE..... | 1 |
| 3 | PFFZZ | 15434 | 3031509 | PLUG,PIPE..... | 1 |
| 4 | PAFZZ | 15434 | 3902338 | VALVE PRESSURE RELI..... | 1 |
| 5 | PAFZZ | 15434 | 3914308 | GASKET..... | 1 |
| 6 | PFFZZ | 15434 | 3918175 | CORE ASSEMBLY,FLUID..... | 1 |
| 7 | PFFZZ | 15434 | 3918174 | GASKET..... | 1 |
| 8 | PFFZZ | 15434 | 3906299 | PLUG,MACHINE THREAD..... | 1 |
| 9 | PFFZZ | 15434 | 3901798 | WASHER,FLAT..... | 1 |
| 10 | PFFZZ | 15434 | 68274 | SPRING,HELICAL,COMP..... | 1 |
| 11 | PFFZZ | 15434 | 127558 | PLUNGER,OIL PUMP RE..... | 1 |
| 12 | PAOZZ | 15434 | 3313281 | FILTER ELEMENT,FLUI..... | 1 |
| 13 | PFOZZ | 15434 | 3034758 | ADAPTER,STRAIGHT,PI..... | 1 |
| 14 | PFFZZ | 15434 | 3918290 | HEAD,FLUID FILTER..... | 1 |
| 15 | PFOZZ | 91816 | HV22-10 | BLEEDER VALVE,HYDRA..... | 1 |
| 16 | PFOZZ | 12361 | 7-376-002143 | MARKER,IDENTIFICATI..... | 1 |

END OF FIGURE

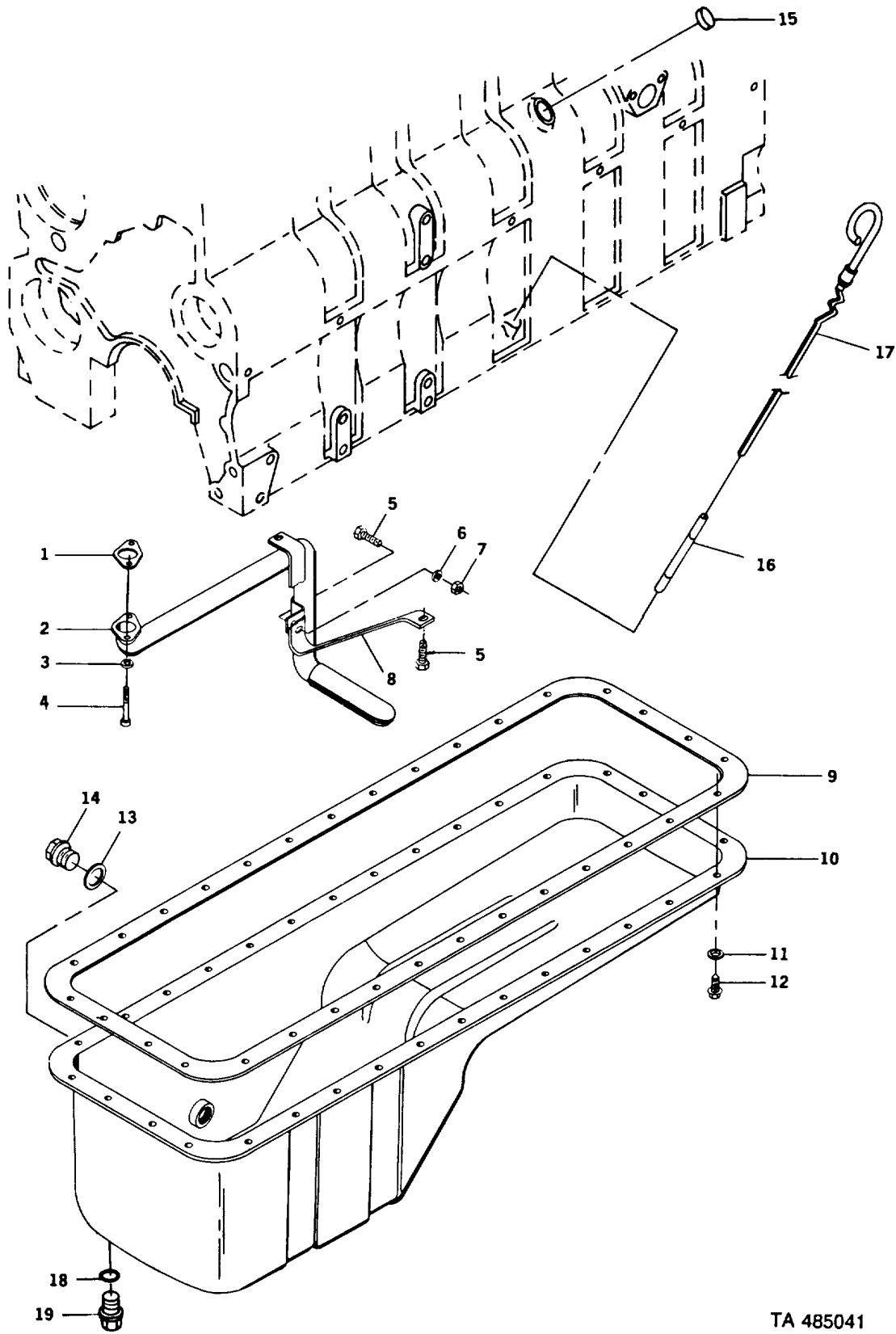

TA 485041

Figure 14. Oil Pan Assembly

SECTION II

TM5-3810-306-24P

| (1) ITEM NO | (2) SMR CODE | (3) CAGEC | (4) PART NUMBER | (5) DESCRIPTION AND USABLE ON CODES (UOC) | (6) QTY |
|-------------------|--------------------|--------------|-----------------------|--|------------|
| | | | | GROUP 0106 ENGINE LUBRICATION SYSTEM | |
| | | | | FIG. 14 OIL PAN ASSEMBLY | |
| 1 | PAFZZ | 15434 | 3914302 | GASKET | 1 |
| 2 | PFFZZ | 15434 | 3910787 | TUBE ASSEMBLY, METAL | 1 |
| 3 | PFFZZ | 15434 | 3908738 | SPACER, PLATE | 2 |
| 4 | PFFZZ | 15434 | 3900628 | SCREW, CAP, HEXAGON H. | 2 |
| 5 | PFFZZ | 15434 | 3900627 | SCREW, CAP, HEXAGON H. | 3 |
| 6 | PFFZZ | 15434 | 3910960 | WASHER, FLAT | 1 |
| 7 | PFFZZ | 15434 | 3906216 | NUT, PLAIN, PLATE | 1 |
| 8 | PFFZZ | 7U263 | 3913427 | STRAP, RETAINING | 1 |
| 9 | PAFZZ | 7U263 | 3914017 | GASKET | 1 |
| 10 | PFFZZ | 15434 | 3910874 | OIL PAN | 1 |
| 11 | PFFZZ | 15434 | 3908316 | WASHER, FLAT | 32 |
| 12 | PFFZZ | 15434 | 3907860 | SETSCREW | 32 |
| 13 | PFOZZ | 15434 | 3902425 | WASHER, FLAT | 1 |
| 14 | PFOZZ | 15434 | 3904386 | PLUG, MACHINE THREAD | 1 |
| 15 | PFOZZ | 15434 | 3905401 | PLUG, EXPANSION | 1 |
| 16 | PFOZZ | 15434 | 3905779 | FILLER NECK | 1 |
| 17 | PFOZZ | 15434 | 3908773 | GAGE ROD, LIQUID LEV | 1 |
| 18 | PAOZZ | 15434 | 3900216 | WASHER, FLAT | 1 |
| 19 | PFOZZ | 36540 | 7382051 | PLUG, MACHINE THREAD | 1 |

END OF FIGURE

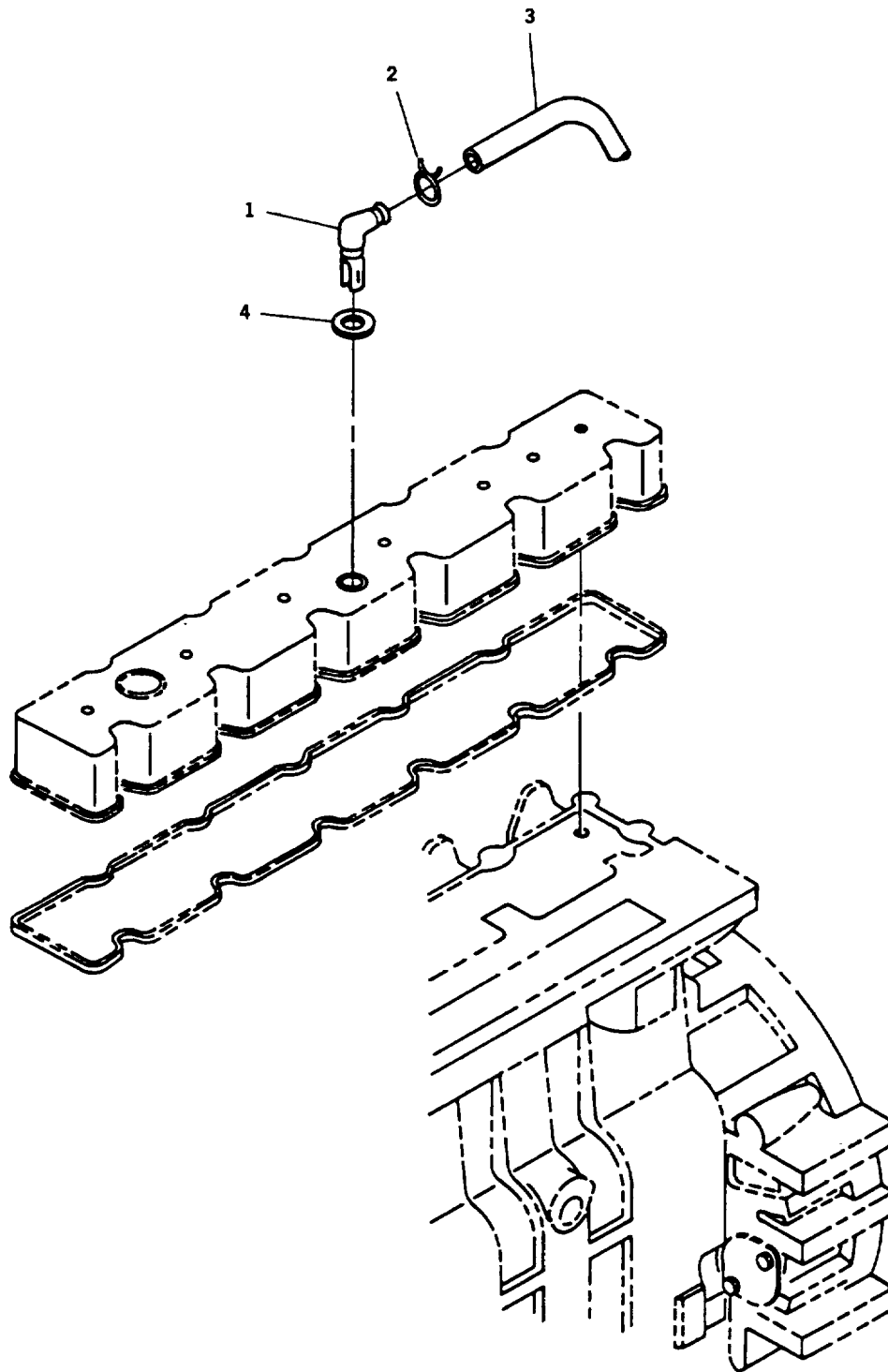

TA 482042

Figure 15. Valve Cover Vent Tube

SECTION II

TM5-3810-306-24P

| (1) ITEM NO | (2) SMR CODE | (3) CAGEC | (4) PART NUMBER | (5) DESCRIPTION AND USABLE ON CODES (UOC) | (6) QTY |
|-------------------|--------------------|--------------|-----------------------|--|------------|
| | | | | GROUP 0106 ENGINE LUBRICATION TEM | |
| | | | | FIG. 15 VALVE COVER VENT TUBE | |
| 1 | PFOZZ | 15434 | 3906794 | ELBOW,PIPE TO HOSE | 1 |
| 2 | PFOZZ | 75272 | COV-1711 | CLAMP,LOOP | 2 |
| 3 | PFOZZ | 24161 | 3270 | HOSE,PLAIN | 1 |
| 4 | PAOZZ | 15434 | 3909397 | PACKING,PREFORMED | 1 |

END OF FIGURE

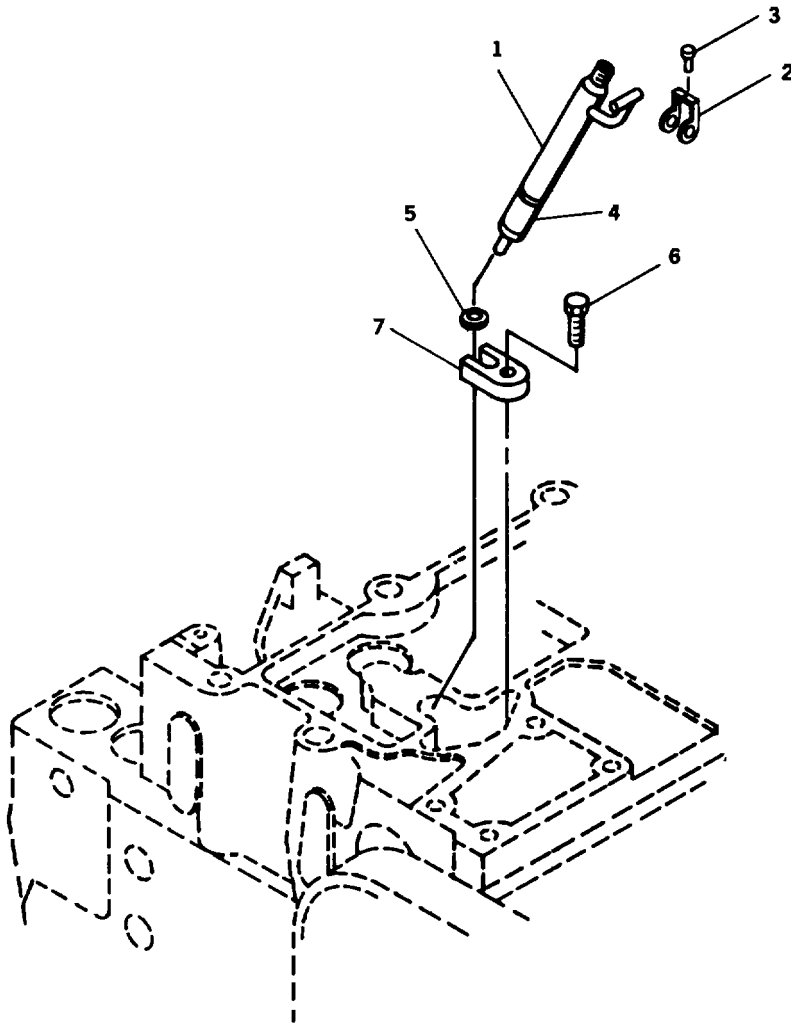

TA 485043

Figure 16. Fuel Injector Assembly

SECTION II

TM5-3810-306-24P

| (1) ITEM NO | (2) SMR CODE | (3) CAGEC | (4) PART NUMBER | (5) DESCRIPTION AND USABLE ON CODES (UOC) | (6) QTY |
|-------------------|--------------------|--------------|-----------------------|--|------------|
| | | | | GROUP 03 FUEL SYSTEM GROUP 030 CARBURETOR, FUEL INJECTOR FIG. 16 FUEL INJECTOR ASSEMBLY | |
| 1 | PAFZZ | 15434 | 3802091 | PARTS KIT, FUEL INJE | 6 |
| 2 | PFFZZ | 15434 | 3903380 | SEAL, BANJO CONNECT | 6 |
| 3 | PFFZZ | 15434 | 3905307 | BOLT, FLUID PASSAGE | 6 |
| 4 | PFFZZ | 15434 | 3909886 | SLEEVE, COOLING, FUEL | 6 |
| 5 | PFFZZ | 15434 | 3906659 | WASHER, SADDLE..... | 6 |
| 6 | PFFZZ | 15434 | 3902112 | SCREW, CAP, HEXAGON H..... | 6 |
| 7 | PFFZZ | 15434 | 3910279 | CLAMP, INJECTOR..... | 6 |

END OF FIGURE

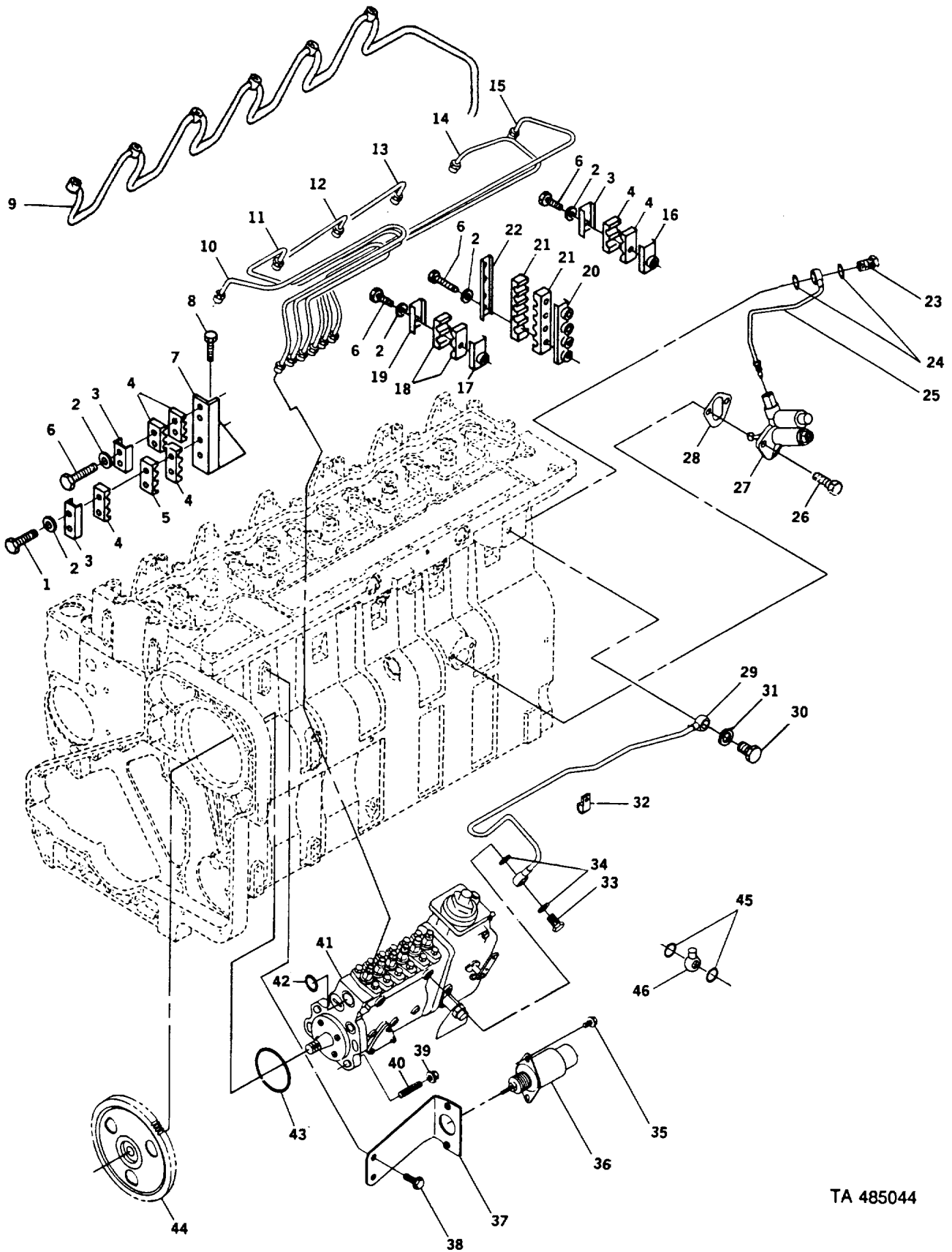

TA 485044

Figure 17. Fuel Line Assembly

SECTION II

TM5-3810-306-24P

| (1) ITEM NO | (2) SMR CODE | (3) CAGEC | (4) PART NUMBER | (5) DESCRIPTION AND USABLE ON CODES (UOC) | (6) QTY |
|-------------------|--------------------|--------------|-----------------------|--|------------|
| | | | | GROUP 0302 FUEL PUMPS | |
| | | | | FIG. 17 FUEL LINE ASSEMBLY | |
| 1 | PFOZZ | 15434 | 3910037 | SCREW,CAP,HEXAGON H..... | 2 |
| 2 | PFOZZ | 15434 | 3903723 | WASHER..... | 11 |
| 3 | PFOZZ | 15434 | 3904519 | BRACKET,DOUBLE ANGL..... | 3 |
| 4 | PFOZZ | 15434 | 3904520 | MOUNT,RESILIENT | 6 |
| 5 | PFOZZ | 15434 | 3914340 | FAIRLEAD,BLOCK | 1 |
| 6 | PFOZZ | 15434 | 3903609 | SCREW,CAP,HEXAGON H..... | 9 |
| 7 | PFOZZ | 15434 | 3910685 | BRACKET,DOUBLE ANGL..... | 1 |
| 8 | PFOZZ | 15434 | 3904341 | SCREW,CAP,HEXAGON H..... | 1 |
| 9 | PFOZZ | 15434 | 3915903 | TUBE ASSEMBLY,METAL | 1 |
| 10 | PFOZZ | 15434 | 3910749 | TUBE ASSEMBLY,METAL | 1 |
| 11 | PFOZZ | 15434 | 3910750 | TUBE ASSEMBLY,METAL | 1 |
| 12 | PFOZZ | 15434 | 3910751 | TUBE ASSEMBLY,METAL | 1 |
| 13 | PFOZZ | 15434 | 3915695 | TUBE ASSEMBLY,METAL | 1 |
| 14 | PFOZZ | 15434 | 3910753 | TUBE ASSEMBLY,METAL | 1 |
| 15 | PFOZZ | 15434 | 3910754 | TUBE ASSEMBLY,METAL | 1 |
| 16 | PFOZZ | 15434 | 3907505 | BRACKET,MOUNTING | 1 |
| 17 | PFOZZ | 15434 | 3904711 | BRACKET,DOUBLE ANGL..... | 1 |
| 18 | PFOZZ | 15434 | 3914338 | FAIRLEAD,BLOCK | 2 |
| 19 | PFOZZ | 15434 | 3907546 | BRACKET,DOUBLE ANGL..... | 1 |
| 20 | PFOZZ | 15434 | 3910686 | BRACKET,MOUNTING | 1 |
| 21 | PFOZZ | 15434 | 3914341 | MOUNT,RESILIENT | 2 |
| 22 | PFOZZ | 15434 | 3910687 | BRACKET,ENGINE ACCE | 1 |
| 23 | PFOZZ | 15434 | 3911446 | SCREW,CAP,HEXAGON H..... | 1 |
| 24 | PFOZZ | 15434 | 3903037 | WASHER..... | 2 |
| 25 | PFOZZ | 15434 | 3914036 | TUBE ASSEMBLY,METAL | 1 |
| 26 | PFOZZ | 15434 | 3900630 | SCREW,CAP,HEXAGON H..... | 2 |
| 27 | PAOZZ | 15434 | 3917999 | PUMP,FUEL TRANSFER | 1 |
| 28 | PAOZZ | 15434 | 3914304 | GASKET | 1 |
| 29 | PFOZZ | 15434 | 3910514 | TUBE ASSEMBLY,METAL | 1 |
| 30 | PFOZZ | 15434 | 3911446 | SCREW,CAP,HEXAGON H..... | 1 |
| 31 | PFOZZ | 15434 | 3903037 | WASHER..... | 2 |
| 32 | PFOZZ | 15434 | 180372 | CLAMP,LOOP | 1 |
| 33 | PFOZZ | 15434 | 3907541 | BOLT,FLUID PASSAGE | 1 |
| 34 | PFOZZ | 15434 | 3907542 | WASHER,FLAT | 2 |
| 35 | PFOZZ | 15434 | 3913638 | SCREW,CAP,HEXAGON H..... | 2 |
| 36 | PAOZZ | 15434 | 3918346 | SOLENOID,ELECTRICAL | 1 |
| 37 | PFOZZ | 15434 | 3910976 | BRACKET,ENGINE ACCE | 1 |
| 38 | PFOZZ | 15434 | 3903990 | SCREW,CAP,HEXAGON H..... | 2 |
| 39 | PFFZZ | 15434 | 3902662 | NUT,SELF-LOCKING,HE | 4 |
| 40 | PFFZZ | 15434 | 3907978 | STUD,PLAIN | 4 |
| 41 | PAFOL | 15434 | 3911966 - | PUMPFUEL,METERING..... | 1 |
| 42 | PAFZZ | 15434 | 3916284 | PACKING,PREFORMED | 1 |
| 43 | PAFZZ | 15434 | 3910503 | PACKING,PREFORMED | 1 |
| 44 | PFFZZ | 15434 | 3912615 | GEAR,SPUR | 1 |
| 45 | PFOZZ | 15434 | 3907542 | WASHER,FLAT | 2 |
| 46 | PFOZZ | 15434 | 3911447 | BOLT,FLUID PASSAGE | 1 |

END OF FIGURE

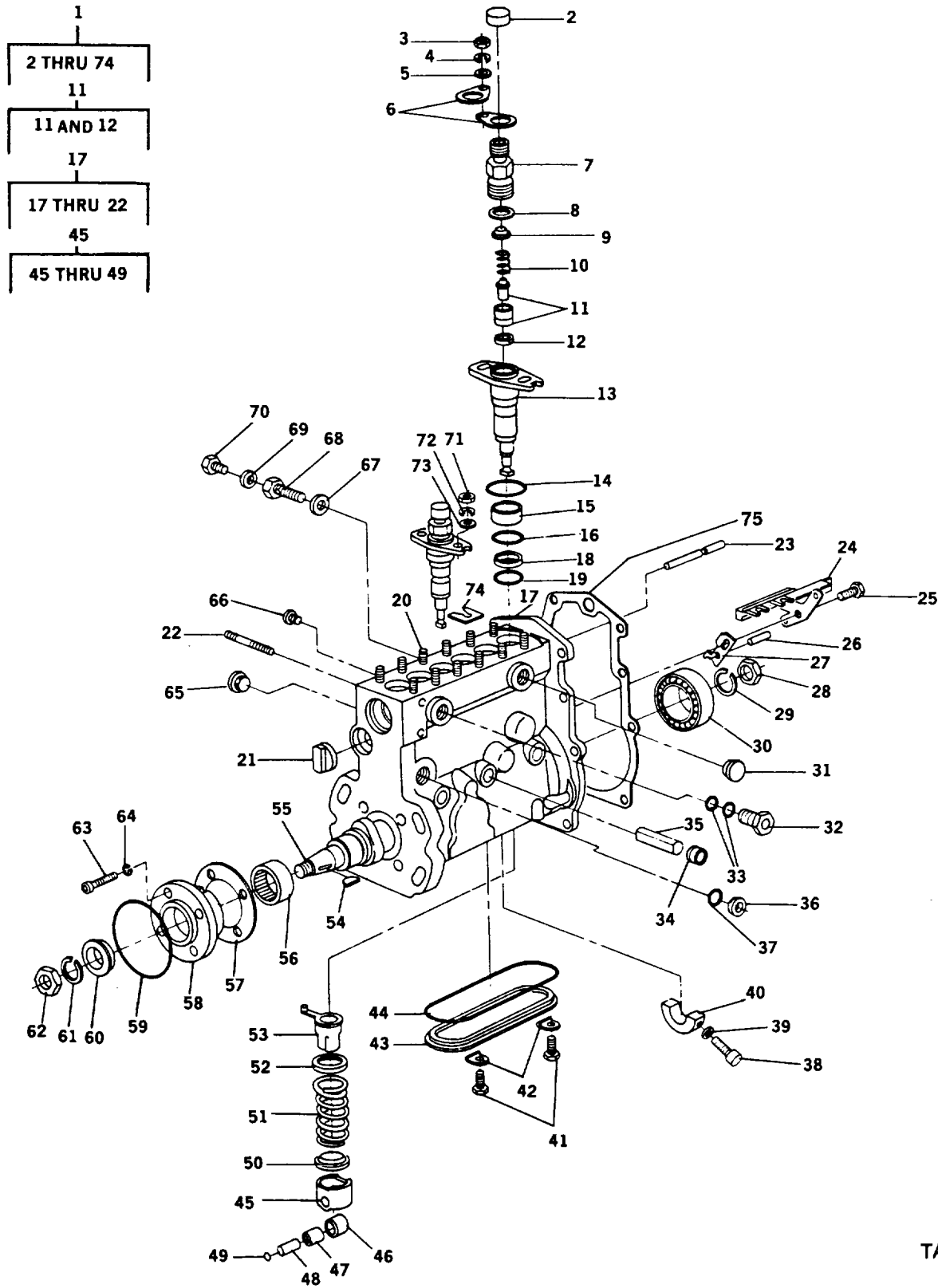

TA 485045

Figure 18. Fuel Injection Pump Assembly

SECTION II

TM5-3810-306-24P

| (1) ITEM NO | (2) SMR CODE | (3) CAGEC | (4) PART NUMBER | (5) DESCRIPTION AND USABLE ON CODES (UOC) | (6) QTY |
|-------------------|--------------------|--------------|-----------------------|--|------------|
| | | | | GROUP 0302 FUEL PUMPS FIG. 18 FUEL INJECTION PUMP ASSEMBLY | |
| 1 | PADDD | 53867 | 0 413 406 131 | PUMP,FUEL,METERING..... | 1 |
| 2 | PADZZ | 53867 | 1 410 508 010 | .CAP,PROTECTIVE,DUST | 6 |
| 3 | PADZZ | 53465 | 21262032-118 | .NUT,PLAIN,HEXAGON | 6 |
| 4 | PADZZ | 53867 | 2 916 690 007 | .WASHER,SPRING TENSI..... | 6 |
| 5 | PADZZ | 53867 | 1 410 200 019 | .SPACER,RING | 6 |
| 6 | PADZZ | 53867 | 1 410 149 001 | .WASHER,KEY..... | 6 |
| 7 | PADZZ | 53867 | 1 413 356 040 | .RETAINER,DISK,VALVE | 6 |
| 8 | PAOZZ | 53867 | 1 410 210 041 | .PACKING,PREFORMED..... | 6 |
| 9 | XDDZZ | 53867 | 1 410 100 002 | .WASHER,FLAT | 6 |
| 10 | PADZZ | 53867 | 1 414 613 002 | .SPRING,HELICAL,COMP..... | 6 |
| 11 | PAOZZ | 53867 | 1 418 512 207 | .VALVE,FUEL SYSTEM | 6 |
| 12 | PADZZ | 53867 | 1 410 505 024 | ..CAPSULE RING, PUMP..... | 6 |
| 13 | PADZZ | 53867 | 1 418 415 065 | .PLUNGER AND BARREL..... | 6 |
| 14 | XODZZ | 53867 | 1 410 210 501 | .PACKING,PREFORMED..... | 6 |
| 15 | PADZZ | 53867 | 1 410 505 023 | .SPACER,SLEEVE | 6 |
| 16 | PADZZ | 53867 | 1 414 601 013 | .RING,RETAINING | 6 |
| 17 | PBDDD | 53867 | 1 415 116 784 | .HOUSING,FUEL PUMP..... | 1 |
| 18 | PADZZ | 53867 | 1 410 290 005 | ..SPACER,RING | 6 |
| 19 | PADZZ | 53867 | 1 410 210 033 | ..PACKING,PREFORMED..... | 6 |
| 20 | PADZZ | 53867 | 1 413 502 024 | ..STUD,PLAIN | 12 |
| 21 | PADZZ | 53867 | 1 410 500 034 | ..PLUG,MACHINE THREAD | 1 |
| 22 | XDDZZ | 53867 | 1 413 500 006 | ..STUD,PLAIN | 12 |
| 23 | PADZZ | 53867 | 1 413 105 007 | .PIN,GROOVED,HEADLES..... | 1 |
| 24 | PADZZ | 53867 | 1 416 016 015 | .ROD,CONTROL | 1 |
| 25 | XDDZZ | 53867 | 2 914 552 158 | .SCREW,CAP,HEXAGON H..... | 2 |
| 26 | PADZZ | 53867 | 2 917 510 094 | .PIN,STRAIGHT,HEADLE..... | 1 |
| 27 | PADZZ | 53867 | 1 411 036 002 | .PLATE,STOP,FUEL PUM.M..... | 1 |
| 28 | PADZZ | 53867 | 1 413 300 014 | .NUT,PLAIN,HEXAGON | 1 |
| 29 | PAOZZ | 53867 | 2 916 699 092 | .WASHER,LOCK | 1 |
| 30 | PADZZ | 53867 | 1 410 900 010 | .BEARING,BALL,THRUST..... | 1 |
| 31 | PADZZ | 53867 | 1 900 508 034 | .PLUG,MACHINE THREAD | 1 |
| 32 | PADZZ | 53867 | 1 417 413 047 | .VALVE,CHECK..... | 1 |
| 33 | XDDZZ | D8286 | A14X20DIN7603CU | .GASKET..... | 2 |
| 34 | PADZZ | 53867 | 1 410 505 012 | .PLUG,MACHINE THREAD | 3 |
| 35 | PAOZZ | 53867 | 1 413 106 002 | .PIN,STRAIGHT,HEADLE..... | 3 |
| 36 | PADZZ | D8015 | 1413462898 | .PLUG,MACHINE THREAD | 1 |
| 37 | PADZZ | 53867 | 2916710613 | .RING,RETAINING | 1 |
| 38 | PADZZ | 53867 | 2 914 552 121 | .SCREW,CAP,SOCKET HE | 2 |
| 39 | PADZZ | 53867 | 2 410 113 004 | .PACKING,PREFORMED..... | 2 |
| 40 | PADZZ | 53867 | 1 415 800 014 | .BEARING HALF,SLEEVE..... | 1 |
| 41 | PADZZ | 53867 | 2 912 732 191 | .SCREW,CAP,HEXAGON H..... | 6 |
| 42 | PADZZ | 53867 | 1 411 331 022 | .CLAMP,RIM CLENCHING | 6 |
| 43 | PADZZ | 53867 | 1 415 616 005 | .COVER,ACCESS | 1 |
| 44 | PADZZ | 53867 | 1 410 210 030 | .PACKING,PREFORMED..... | 1 |
| 45 | PADZZ | 53867 | 1 418 710 011 | .TAPPET,ROLLER,FUEL..... | 6 |
| 46 | PADZZ | 53867 | 1 410 300 116 | ..ROLLER,LINEAR-ROTAR | 6 |
| 47 | PADZZ | 53867 | 1 410 300 242 | ..BUSHING,SLEEVE..... | 6 |
| 48 | PADZZ | 53867 | 1 413 105 005 | ..PIN,STRAIGHT,HEADLE..... | 6 |

SECTION II

TM5-3810-306-24P

| (1) ITEM NO | (2) SMR CODE | (3) CAGEC | (4) PART NUMBER | (5) DESCRIPTION AND USABLE ON CODES (UOC) | (6) QTY |
|-------------------|--------------------|--------------|-----------------------|--|------------|
| 49 | PADZZ | 53867 | 1 414 601 012 | .RING,RETAINING | 6 |
| 50 | PADZZ | 53867 | 1 410 520 007 | .SEAT,HELICAL COMPRE | 6 |
| 51 | PADZZ | 53867 | 1 414 618 030 | .SPRING,HELICAL,COMP | 6 |
| 52 | PAOZZ | 53867 | 1 410 505 015 | .SEAT,HELICAL COMPRE | 6 |
| 53 | PADZZ | 53867 | 1 410 422 020 | .SLEEVE,GOVERNOR,FUE | 6 |
| 54 | PADZZ | 53867 | 1 900 023 011 | .KEY,WOODRUFF | 1 |
| 55 | PADZZ | 53867 | 1 416 116 347 | .CAMSHAFT,PUMP,FUEL | 1 |
| 56 | PADZZ | 53867 | 1 410 910 005 | .BEARING,BALL | 1 |
| 57 | PADZZ | 53867 | 1 410 137 012 | .GASKET | 1 |
| 58 | PADZZ | 53867 | 1 415 511 047 | .PLATE,RETAINING,BEA | 1 |
| 59 | PADZZ | 53867 | 1 900 210 163 | .PACKING,PREFORMED | 1 |
| 60 | PADZZ | 53867 | 1 410 283 005 | .SEAL,PLAIN | 1 |
| 61 | PADZZ | 53867 | 2 916 699 090 | .WASHER,LOCK | 1 |
| 62 | PADZZ | 53867 | 2 915 021 006 | .NUT,PLAIN,HEXAGON | 1 |
| 63 | XDDZZ | 53867 | 2 912 742 196 | .SCREW,CAP,SOCKET HE | 4 |
| 64 | PADZZ | 53867 | 2916580003 | .WASHER,LOCK | 4 |
| 65 | PADZZ | 53867 | 1 413 463 012 | .PLUG,MACHINE THREAD | 1 |
| 66 | PADZZ | 53867 | 1 900 508 004 | .CAP,PROTECTIVE,DUST | 1 |
| 67 | XDDZZ | D8286 | A14X2ODIN7603CU | .GASKET | 1 |
| 68 | PADZZ | 53867 | 1 413 457 001 | .BOLT,FLUID PASSAGE | 1 |
| 69 | PADZZ | 53867 | 1410107005 | .PACKING,PREFORMED | 1 |
| 70 | PADZZ | 53867 | 1413453025 | .SCREW,CAP,HEXAGON H | 1 |
| 71 | PADZZ | 53465 | 21262032-118 | .NUT,PLAIN,HEXAGON | 12 |
| 72 | PADZZ | 53867 | 2 916 690 007 | .WASHER,SPRING TENS | 12 |
| 73 | PADZZ | 53867 | 1 410 200 019 | .SPACER,RING | 12 |
| 74 | PADZZ | 53867 | 1 411 030 134 | .SPACER,PLATE 1.0 MM | V |
| 74 | PADZZ | 53867 | 1 411 030 135 | .SPACER,PLATE 1.05 MM | V |
| 74 | PADZZ | 53867 | 1 411 030 136 | .SPACER,PLATE 1.10 MM | V |
| 74 | PADZZ | 53867 | 1 411 030 137 | .SPACER,PLATE 1.15 MM | V |
| 74 | PADZZ | 53867 | 1 411 030 138 | .SPACER,PLATE 1.20 MM | V |
| 74 | PADZZ | 53867 | 1 411 030 139 | .SPACER,PLATE 1.25 MM | V |
| 74 | PADZZ | 53867 | 1 411 030 140 | .SPACER,PLATE 1.30 MM | V |
| 74 | PADZZ | 53867 | 1 411 030 141 | .SPACER,PLATE 1.35 MM | V |
| 74 | PADZZ | 53867 | 1 411 030 142 | .SPACER,PLATE 1.40 MM | V |
| 74 | PADZZ | 53867 | 1 411 030 143 | .SPACER,PLATE 1.45 MM | V |
| 74 | PADZZ | 53867 | 1 411 030 144 | .SPACER,PLATE 1.50 MM | V |
| 74 | PADZZ | 53867 | 1 411 030 145 | .SPACER,PLATE 1.55 MM | V |
| 74 | PADZZ | 53867 | 1 411 030 146 | .SPACER,PLATE 1.60 MM | V |
| 74 | PADZZ | 53867 | 1 411 030 147 | .SPACER,PLATE 1.65 MM | V |
| 74 | PADZZ | 53867 | 1 411 030 148 | .SPACER,PLATE 1.70 MM | V |
| 74 | PADZZ | 53867 | 1 411 030 149 | .SPACER,PLATE A.75 MM | V |
| 74 | PAOZZ | 53867 | 1 411 030 150 | .SPACER,PLATE 1.80 MM | V |
| 74 | PADZZ | 53867 | 1 411 030 151 | .SPACER,PLATE 1.85 MM | V |
| 74 | PADZZ | 53867 | 1 411 030 152 | .SPACER,PLATE 1.90 MM | V |
| 74 | PADZZ | 53867 | 1 411 030 153 | .SPACER,PLATE 1.95 MM | V |
| 74 | PADZZ | 53867 | 1 411 030 154 | .SPACER,PLATE 2.00 MM | V |
| 74 | PADZZ | 53867 | 1 411 030 155 | .SPACER,PLATE 2.05 MM | V |
| 74 | PADZZ | 53867 | 1 411 030 156 | .SPACER,PLATE 2.10 MM | V |
| 74 | PADZZ | 53867 | 1 411 030 157 | .SPACER,PLATE 2.15 MM | V |
| 74 | PADZZ | 53867 | 1 411 030 158 | .SPACER,PLATE 2.20 MM | V |
| 74 | PADZZ | 53867 | 1 411 030 159 | .SPACER,PLATE 2.25 MM | V |
| 74 | PADZZ | 53867 | 1 411 030 160 | .SPACER,PLATE 2.30 MM | V |

SECTION II

TM5-3810-306-24P

| (1) ITEM NO | (2) SMR CODE | (3) CAGEC | (4) PART NUMBER | (5) DESCRIPTION AND USABLE ON CODES (UOC) | (6) QTY |
|-------------------|--------------------|--------------|-----------------------|--|------------|
| 74 | PADZZ | 53867 | 1 411 030 161 | .SPACER,PLATE 2.35 MM..... | V |
| 74 | PADZZ | 53867 | 1 411 030 162 | .SPACER,PLATE 2.40 MM..... | V |
| 74 | PADZZ | 53867 | 1 411 030 163 | .SPACER,PLATE 2.45 MM..... | V |
| 74 | PADZZ | 53867 | 1 411 030 164 | .SPACER,PLATE 2.50 MM..... | V |
| 74 | PADZZ | 53867 | 1 411 030 166 | .SPACER,PLATE 2.60 MM..... | V |
| 74 | PADZZ | 53867 | 1 411 030 167 | .SPACER,PLATE 2.65 MM..... | V |
| 74 | PADZZ | 53867 | 1 411 030 168 | .SPACER,PLATE 2.70 MM..... | V |
| 74 | PADZZ | 53867 | 1 411 030 169 | .SPACER,PLATE 2.75 MM..... | V |
| 74 | PAOZZ | 53867 | 1 411 030 170 | .SPACER,PLATE 2.80 MM..... | V |
| 74 | PADZZ | 53867 | 1 411 030 171 | .SPACER,PLATE 2.85 MM..... | V |
| 74 | PADZZ | 53867 | 1 411 030 172 | .SPACER,PLATE 2.90 MM..... | V |
| 74 | PADZZ | 53867 | 1 411 030 173 | .SPACER,PLATE 2.95 MM..... | V |
| 74 | PADZZ | 53867 | 1 411 030 165 | .SPACER,PLATE 2.55 MM..... | V |
| 75 | PADZZ | 53867 | 1 1421 015 082 | .GASKET..... | 1 |

END OF FIGURE

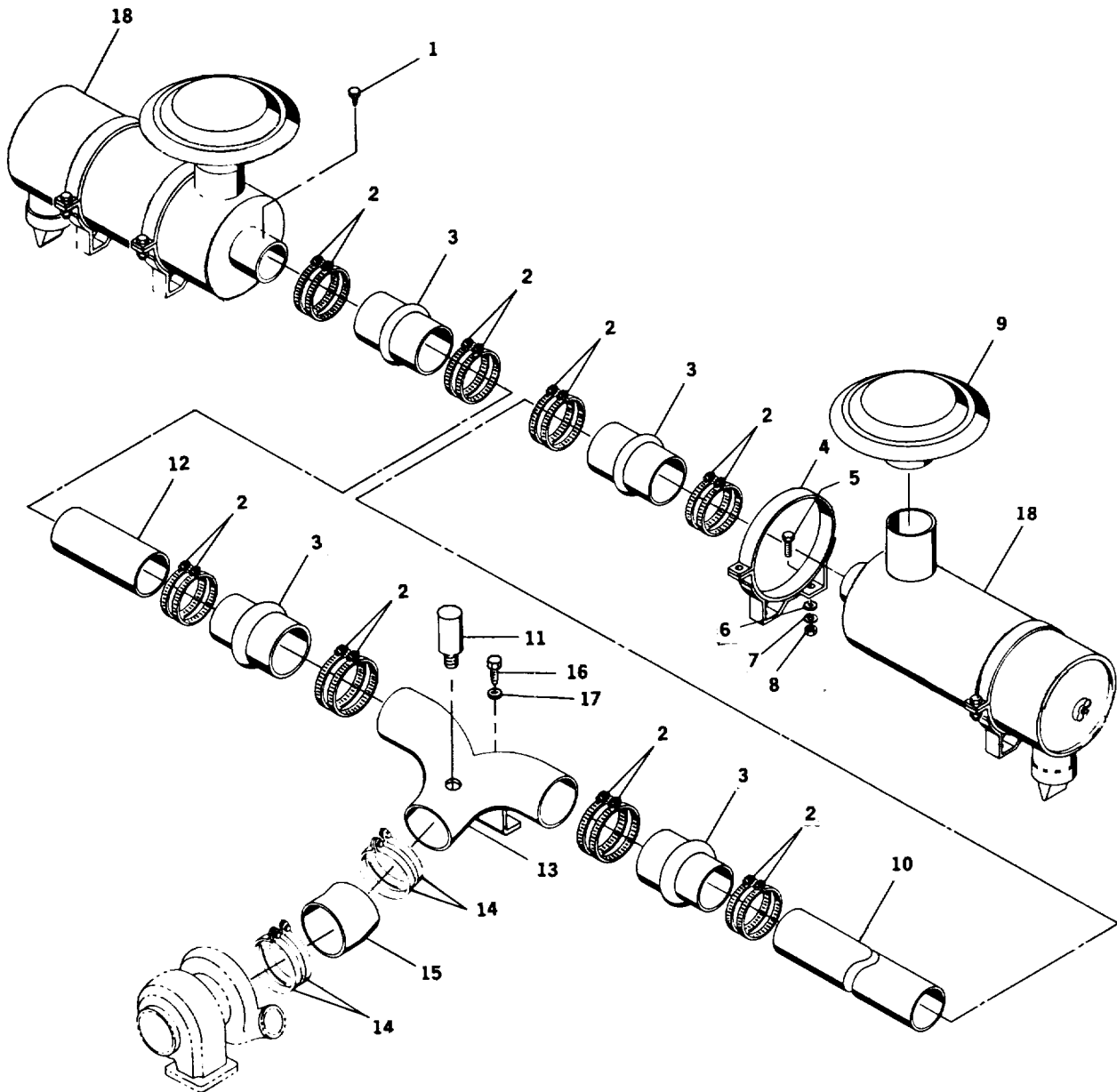

TA 485046

Figure 19. Air Cleaner Assembly and Piping (Sheet 1 of 2)

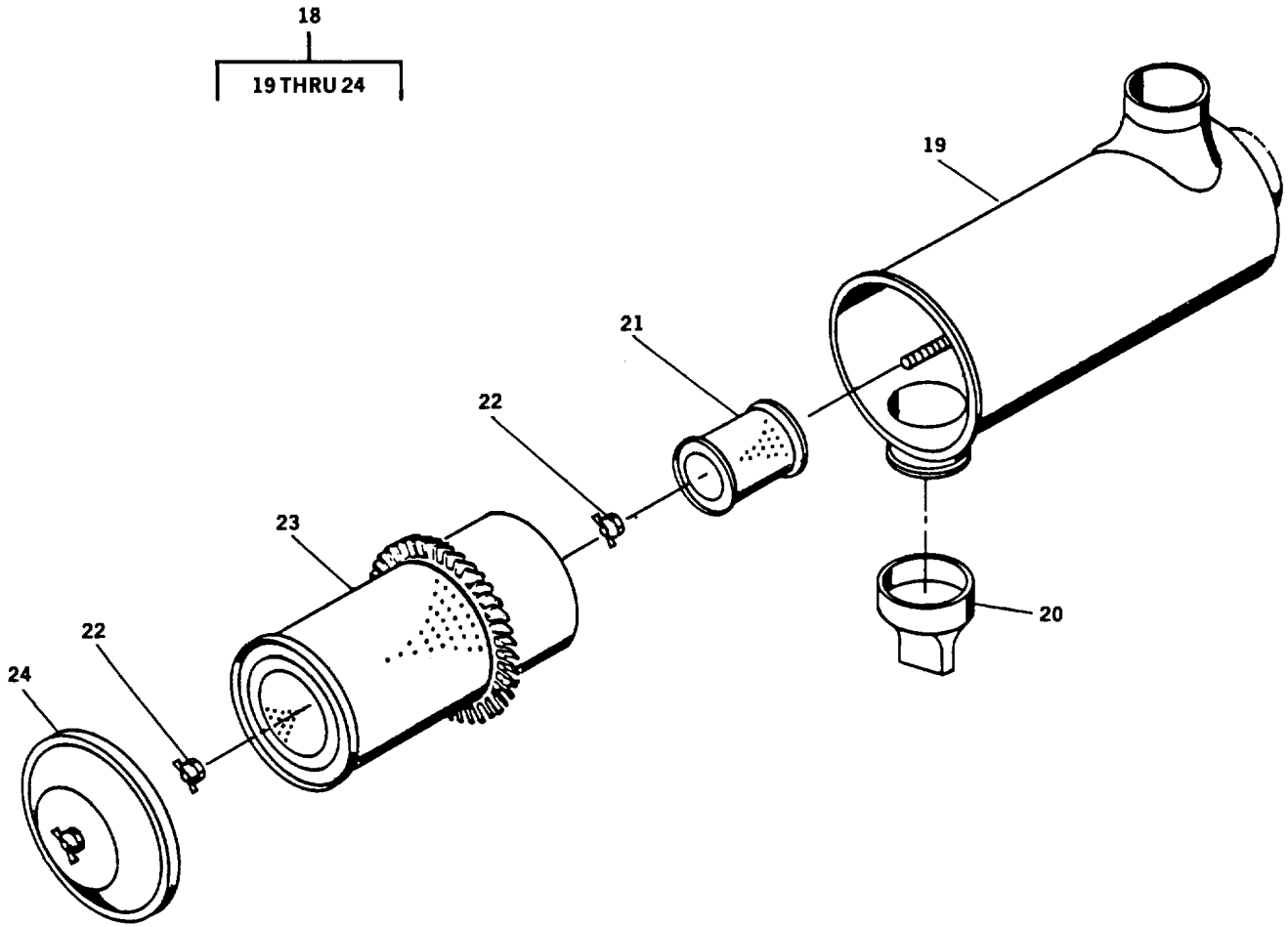

TA 485047

Figure 19. Air Cleaner Assembly and Piping (Sheet 2)

SECTION II

TM5-3810-306-24P

| (1) ITEM NO | (2) SMR CODE | (3) CAGEC | (4) PART NUMBER | (5) DESCRIPTION AND USABLE ON CODES (UOC) | (6) QTY |
|-------------------|--------------------|--------------|-----------------------|--|------------|
| | | | | GROUP 0304 AIR CLEANER | |
| | | | | FIG. 19 AIR CLEANER ASSEMBLY AND PIPING | |
| 1 | PFOZZ | 12361 | 7-444-010031 | PLUG, PIPE | 2 |
| 2 | PAOZZ | 76599 | GS-55 | CLAMP, HOSE | 16 |
| 3 | PAOZZ | 18265 | P10-5609 | HOSE, PREFORMED | 4 |
| 4 | PAOZZ | 70485 | 2761 | GROMMET, NONMETALLIC | 4 |
| 5 | PFOZZ | 96906 | MS90728-32 | BOLT, MACHINE | 8 |
| 6 | PFOZZ | 96906 | MS27183-12 | WASHER, FLAT | 8 |
| 7 | PFOZZ | 96906 | MS35338-45 | WASHER, LOCK | 8 |
| 8 | PFOZZ | 96906 | MS51967-5 | NUT, PLAIN, HEXAGON | 8 |
| 9 | PAOZZ | 18265 | GAH00-0468 | CAP, AIR CLEANER INT | 2 |
| 10 | PAOZZ | 12361 | 6-910-011049 | TUBE, METALLIC | 1 |
| 11 | XDOZZ | 18265 | RAXOO-2102 | SERVICE INDICATOR K | 1 |
| 12 | PAOZZ | 12361 | 6-910-006307 | TUBE, METALLIC | 1 |
| 13 | PFOZZ | 12361 | 6-888-000166 | DEFLECTOR, AIRFLOW | 1 |
| 14 | PFOZZ | 12361 | 7-300-000044 | CLAMP, HOSE | 4 |
| 15 | PFOZZ | 74687 | 22HL4 | HOSE, PREFORMED | 1 |
| 16 | PFOZZ | 12361 | 7-126-191153 | SCREW, CAP, HEXAGON H | 2 |
| 17 | PFOZZ | 12361 | 7-951-190210 | WASHER, LOCK | 2 |
| 18 | PAOZZ | 18265 | FHGO9-0023 | AIR CLEANER, INTAKE | 2 |
| 19 | XAOZZ | 18265 | P12-0007 | BODY, AIR CLEANER | 1 |
| 20 | PAOZZ | 18265 | P11-2803 | VALVE, VACUATOR | 1 |
| 21 | PAOZZ | 18265 | P11-9778 | FILTER ELEMENT, INTA | 1 |
| 22 | PAOZZ | 18265 | P10-1870 | NUT, PLAIN, WING | 2 |
| 23 | PAOZZ | 18265 | P18-2063 | FILTER, ELEMENT, INTA | 1 |
| 24 | PAOZZ | 18265 | P11-5466 | COVER, ACCESS. | 1 |
| | | | | END OF FIGURE | |

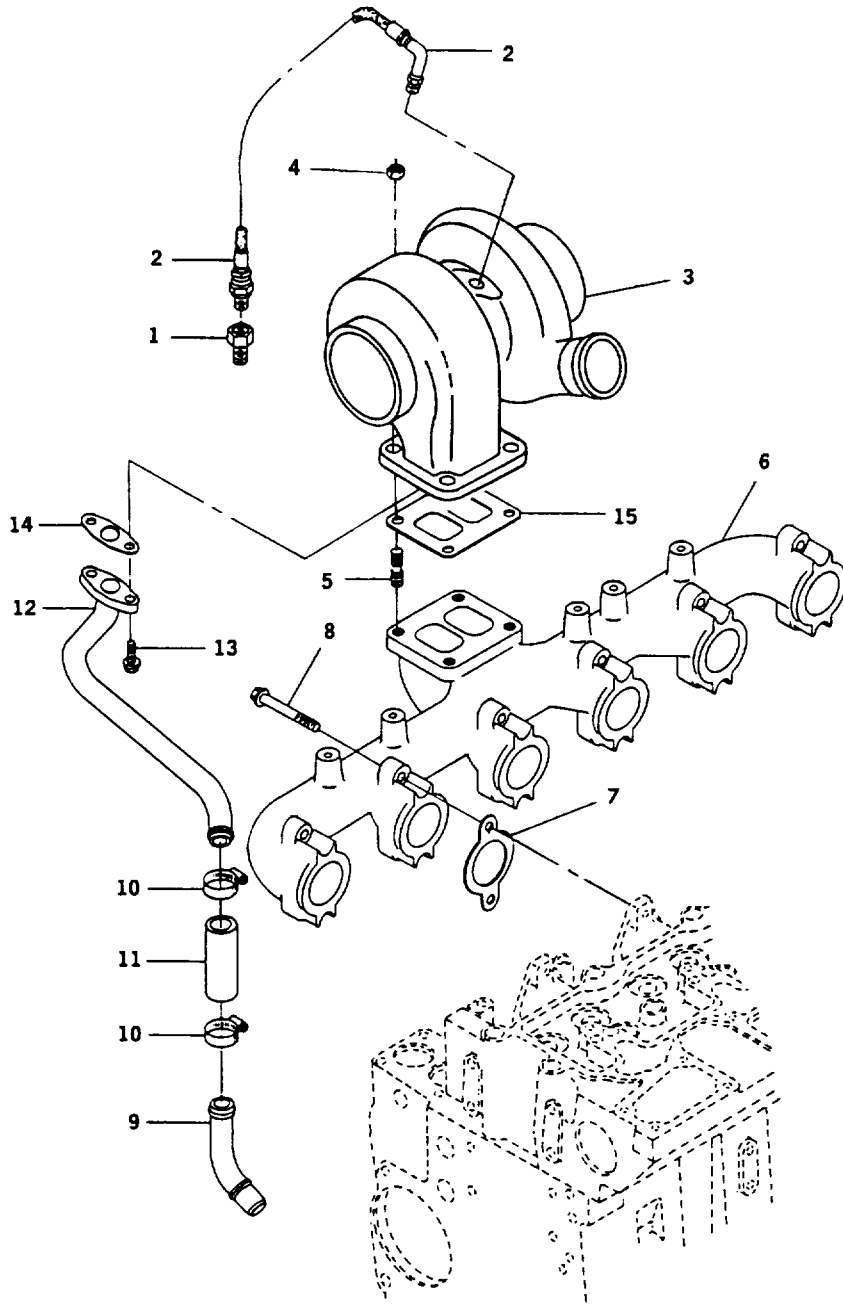

TA 485048

Figure 20. Turbo Charger Assembly

SECTION II

TM5-3810-306-24P

| (1) ITEM NO | (2) SMR CODE | (3) CAGEC | (4) PART NUMBER | (5) DESCRIPTION AND USABLE ON CODES (UOC) | (6) QTY |
|--|--------------------|--------------|-----------------------|--|------------|
| GROUP 0305 - SUPERCHARGER, BLOWER, TURBOCHARGER OR ALTITUDE COMPENSATOR FIG. 20 TURBOCHARGER ASSEMBLY | | | | | |
| 1 | PFOZZ | 79470 | 400X6 | ELBOW, PIPE TO TUBE | 1 |
| 2 | PFOZZ | 15434 | 3909548 | HOSE, NONMETALLIC | 1 |
| 3 | PAFZZ | 15434 | 3802129 | TURBOSUPERCHARGER, N..... | 1 |
| 4 | PFFZZ | 15434 | 3818824 | NUT, PLAIN,HEXAGON..... | 4 |
| 5 | PFFZZ | 15434 | 3905417 | STUD, PLAIN.. | 4 |
| 6 | PFFZZ | 15434 | 3906741 | MANIFOLD, EXHAUST..... | 1 |
| 7 | PAFZZ | 15434 | 3911942 | GASKET | 6 |
| 8 | PFFZZ | 15434 | 3904446 | SCREW,CAP,HEXAGON H..... | 12 |
| 9 | PFOZZ | 15434 | 3906743 | TUBE, BENT, METALLIC.... | 1 |
| 10 | PFOZZ | 53496 | 5561 1-2A | CLAMP, HOSE | 2 |
| 11 | PFOZZ | 15434 | 3903745 | HOSE, NONMETALLIC | 1 |
| 12 | PFOZZ | 15434 | 3903744 | TUBE, BENT, METALLIC | 1 |
| 13 | PFOZZ | 15434 | 3900629 | BOLT,MACHINE..... | 2 |
| 14 | PAOZZ | 15434 | 3914388 | GASKET | 1 |

END OF FIGURE

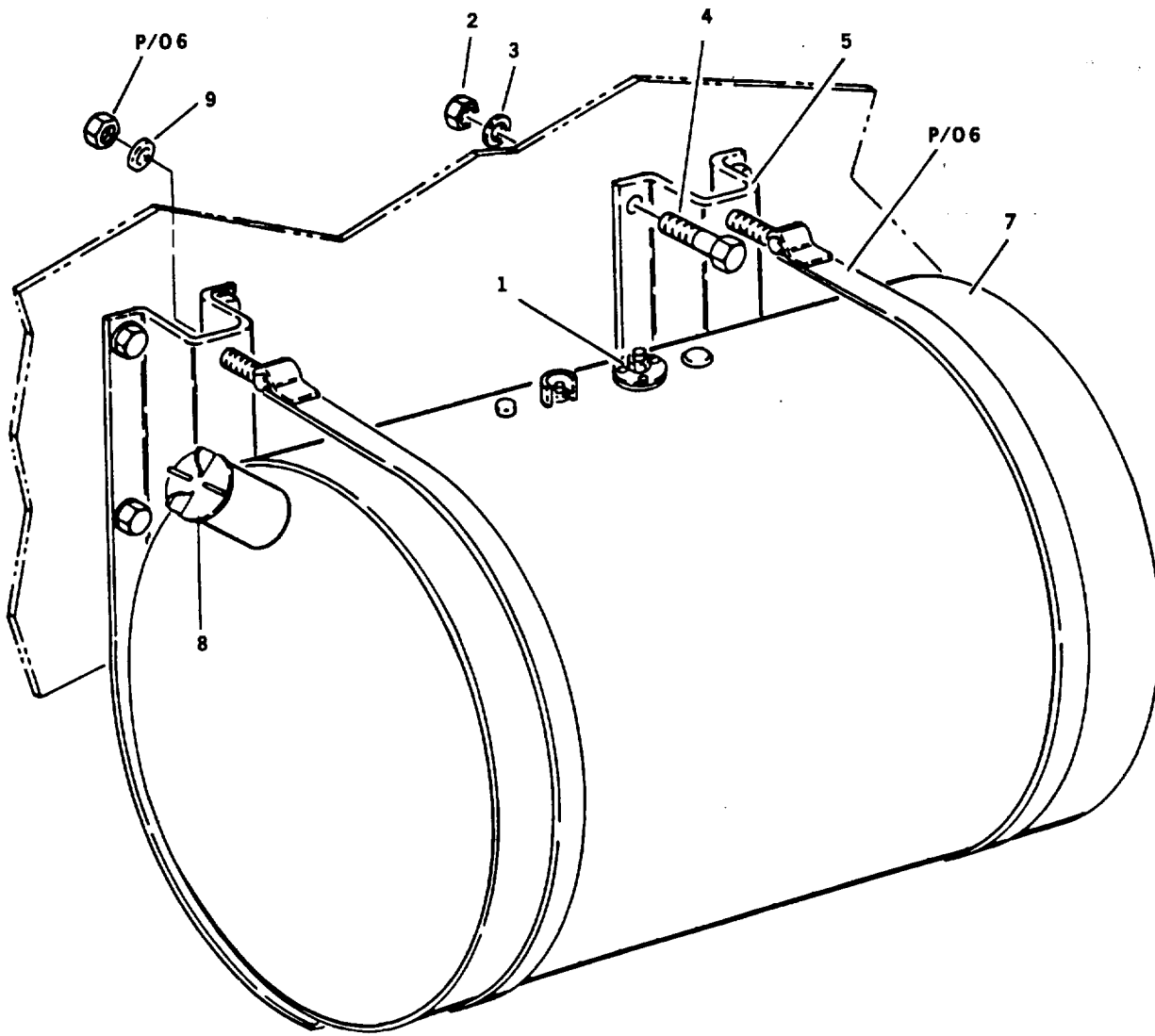

TA 485049

Figure 21. Fuel Tank Assembly

SECTION II

TM5-3810-306-24P

| (1) ITEM NO | (2) SMR CODE | (3) CAGEC | (4) PART NUMBER | (5) DESCRIPTION AND USABLE ON CODES (UOC) | (6) QTY |
|-------------------|--------------------|--------------|-----------------------|--|------------|
|-------------------|--------------------|--------------|-----------------------|--|------------|

**GROUP 0306-TANKS, LINES
FITTINGS, HEADERS
FIG.21 FUEL TANK ASSEMBLY**

| | | | | | |
|---|-------|--------|--------------|----------------------------|---|
| 1 | PFOZZ | 16476 | 02381-44 | GAGE, LIQUID QUANTIT | 1 |
| 2 | PFOZZ | 21439 | 01857-00 | NUT, PLAIN, HEXAGON | 8 |
| 3 | PFOZZ | 94231 | 3-07620-313 | WASHER, LOCK | 8 |
| 4 | PFOZZ | 96 906 | MS90728-114 | SCREW, CAP, HEXAGON H..... | 8 |
| 5 | PFOZZ | 98440 | 8831 | BRACKET, MOUNTING | 2 |
| 6 | PFOZZ | 98440 | 781-45 | STRAP, RETAINING | 2 |
| 7 | PFOFF | 98440 | 8451 | TANK, FUEL, ENGINE | 1 |
| 8 | PAOZZ | 98440 | 8732-3 | CAP, FILLER OPENING..... | 1 |
| 9 | PFOZZ | 12361 | 7-949-000235 | WASHER, FLAT | 4 |
| | | | | END OF FIGURE | |

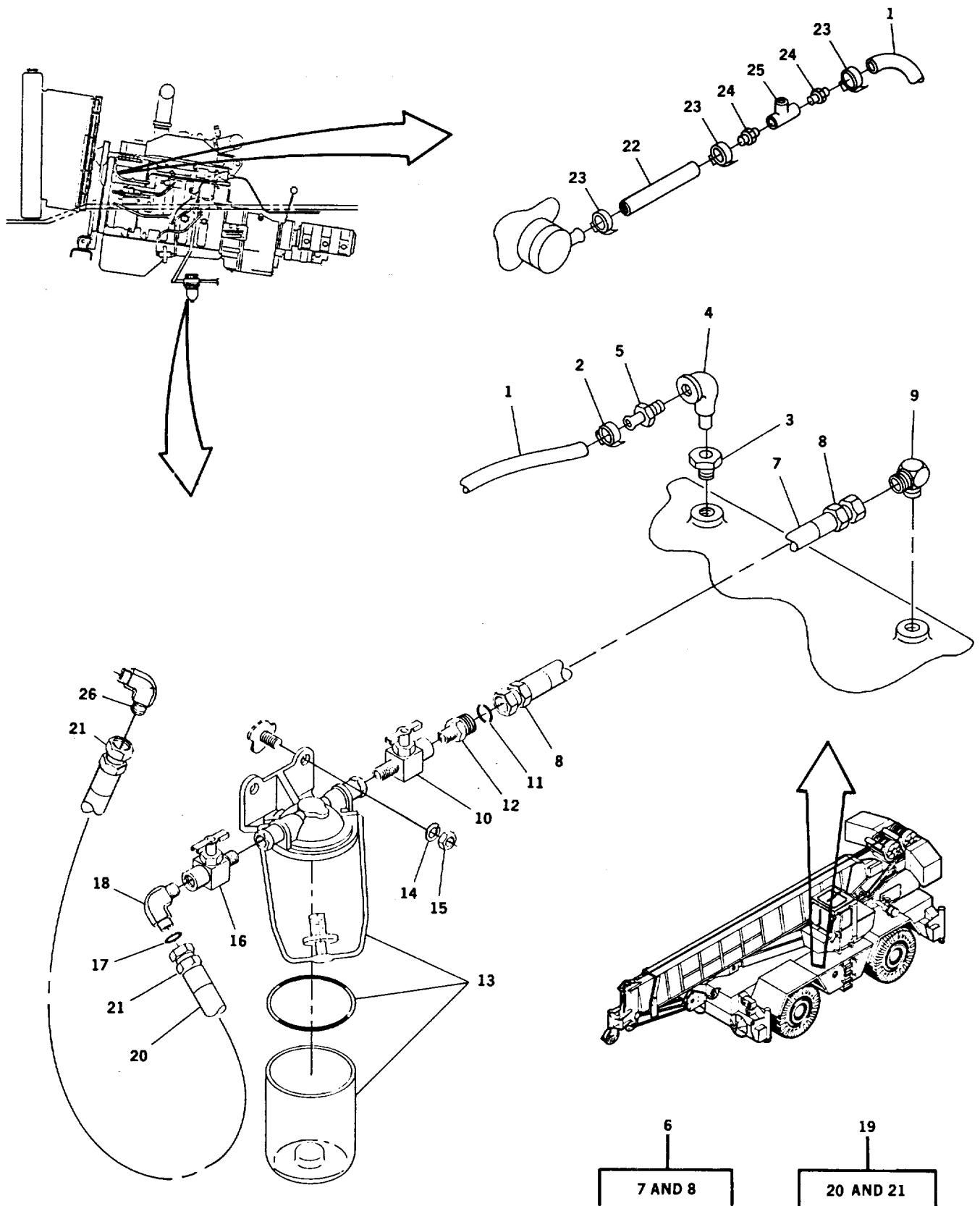

Figure 22. Engine Fuel Lines, External Assembly

SECTION II

TM5-3810-306-24P

| (1) ITEM NO | (2) SMR CODE | (3) CAGEC | (4) PART NUMBER | (5) DESCRIPTION AND USABLE ON CODES (UOC) | (6) QTY |
|---|--------------------|--------------|-----------------------|---|------------|
| GROUP 0306 - TANKS1 LINES, FITTINGS, HEADERS FIG, 22 ENGINE FUEL LINES EXTERNAL ASSEMBLY | | | | | |
| 1 | MOOZZ | 19207 | H-9 | HOSE,FUEL MAKE FROM HOSE P/N H9 5-..... 16,220 IN.LG | 1 |
| 2 | PFOZZ | 76599 | GS4 | CLAMP, HOSE | 1 |
| 3 | PFOZZ | 01276 | 2081-8-4S | BUSHING, PIPE | 1 |
| 4 | PFOZZ | 12361 | 7-444-020270 | ELBOW, PIPE | 1 |
| 5 | PFOZZ | 02697 | 125 HB-5-4 | ADAPTER, STRAIGHT, PI | 1 |
| 6 | AFOFF | 12361 | 7-550-316820 | HOSE ASSEMBLY, FUEL..... | 1 |
| 7 | MFFZZ | 19207 | FC310-08 | .HOSE1/2 I.D. MAKE FROM HOSE P/N..... FC310-8 | 1 |
| 8 | PFFZZ | 01276 | FC5130-08085 | .ADAPTER, STRAIGHT, TU.. | 2 |
| 9 | PFOZZ | 13174 | 849-FS-08X08 | ELBOW, PIPE TO TUBE..... | 1 |
| 10 | PFOZZ | 13174 | 720-FSO-OSX04 | ADAPTER, STRAIGHT,PI..... | 1 |
| 11 | PAOZZ | 02697 | 3-905N304-7 | .PACKING, PREFORMED..... | 1 |
| 12 | PFOZZ | 30327 | 848-FS-08X04 | .ADAPTER, STRAIGHT, PI | 1 |
| 13 | PAOZZ | 15434 | 3908633 | STRAINER, SEDIMENT | 1 |
| 14 | PFOZZ | 99539 | CBM21389 | WASHER, LOCK | 2 |
| 15 | PFOZZ | 96906 | MS51967-2 | NUT, PLAIN,HEXAGON | 2 |
| 16 | PFOZZ | 01276 | 202702-5-6S | ADAPTER, STRAIGHT,TU | 1 |
| 17 | PAOZZ | 01276 | 22012-5 | .PACKING, PREFORMED | 1 |
| 18 | PFOZZ | 99103 | 71-8-6 | ELBOW,TUBE | 1 |
| 19 | AFOFF | 12361 | 7-550-305420 | HOSE ASSEMBLY,FUEL | 1 |
| 20 | MFFZZ | 19207 | FC310-08 | .HOSE, 1/2 I.D. MAKE FROM HOSE P/N..... FC310-8. | 1 |
| 21 | PFFZZ | 01276 | FC5130-0808S | .ADAPTER, STRAIGHT,TU. | 2 |
| 22 | MOOZZ | 19207 | H9-5/16 I.D. | FUEL LINE 5/16 I.D. MAKE FROM TUBE..... P/N H9 5-16 | 1 |
| 23 | PFOZZ | 76599 | GS4 | CLAMP, HOSE | 3 |
| 24 | PFOZZ | 02697 | 125 HB-5-4 | ADAPTER, STRAIGHT,PI | 2 |
| 25 | PFOZZ | 81343 | 4-4-4 130438C | TEE, PIPE, | 1 |
| 26 | PFOZZ | 29510 | 321808R1 | ELBOW, PIPE TO TUBE..... | 1 |

END OF FIGURE

SECTION II

TM5-3810-306-24P

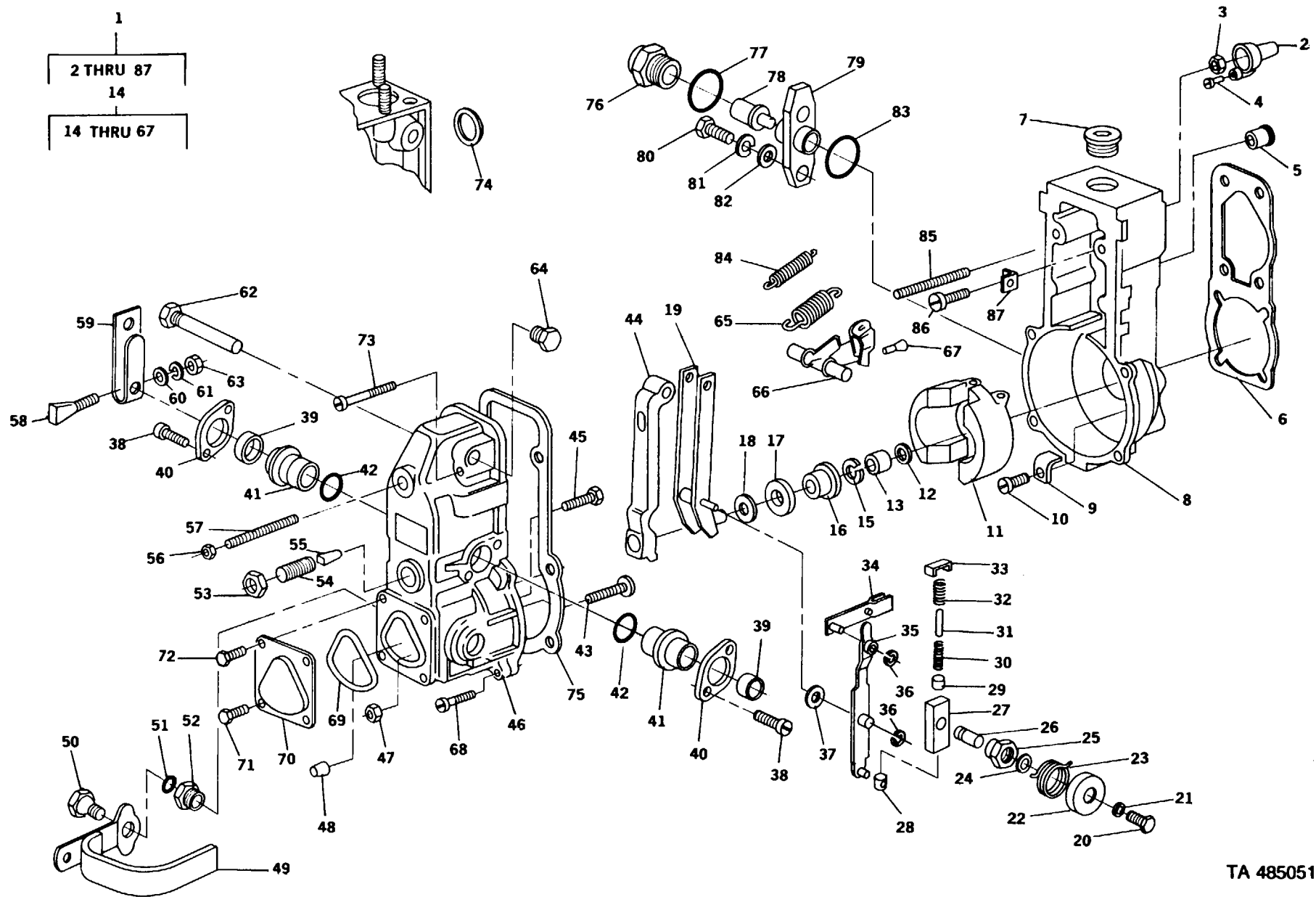

TA 485051

Figure 23. Governor Diesel Engine Assembly

| (1) ITEM NO | (2) SMR CODE | (3) CAGEC | (4) PART NUMBER | (5) DESCRIPTION AND USABLE ON CODES (UOC) GROUP 0308 - ENGINE SPEED GOVERNOR AND CONTROLS FIG. 23 GOVERNOR DIESEL ENGINE ASSEMBLY | (6) QTY |
|-------------------|--------------------|--------------|-----------------------|--|------------|
| 1 | PBDDD | 53867 | 0 420 085 059 | GOVERNOR,DIESEL ENG..... | 1 |
| 2 | PADZZ | 53867 | 1 420 522 002 | .CAP, PROTECTIVE, DUST..... | 1 |
| 3 | PADZZ | 53867 | 2 915 012 007 | .NUT, PLAIN, HEXAGON..... | 1 |
| 4 | PADZZ | 53867 | 1 423 120 063 | .SEAL, ANTIPILFERAGE..... | 1 |
| 5 | PADZZ | 53867 | 1 424 542 002 | .MAGNET, PERMANENT..... | 1 |
| 6 | XDDZZ | 53867 | 1 421 015 049 | .GASKET..... | 1 |
| 7 | PADZZ | 53867 | 1-423-462-099 | .PLUG,MACHINE THREAD..... | 1 |
| 8 | PADZZ | 53867 | 1 425 101 021 | .HOUSING, MECHANICAL..... | 1 |
| 9 | PAOZZ | 53867 | 1 421 389 002 | .BRACKET, ANGLE..... | 4 |
| 10 | PADZZ | 53867 | 1 423 414 021 | .SCREW, MACHINE..... | 6 |
| 11 | PADZZ | 53867 | 9 421 270 040 | .FLYWEIGHT, GOVERNOR..... | 1 |
| 12 | PADZZ | 53867 | 1 420 151 001 | .RING, RETAINING..... | 1 |
| 13 | PADZZ | 53867 | 1 423 341 027 | .NUT, PLAIN, ROUND..... | 1 |
| 14 | PBDDD | 53867 | 1 425 627 625 | .GOVERNOR, DIESEL ENG..... | 1 |
| 15 | PADZZ | 53867 | 2 916 600 006 | .RING, RETAINING..... | 1 |
| 16 | PADZZ | 53867 | 1 420 505 055 | .BUSHING,SLEEVE..... | 1 |
| 17 | PADZZ | 53867 | 1 420 920 008 | .BEARING, ROLLER, N..... | 1 |
| 18 | PADZZ | 53867 | 1 420 101 078 | .SHIM..... | 1 |
| 19 | PADZZ | 53867 | 1 421 933 037 | ..CONNECTING LINK,RIGS.... | 1 |
| 20 | PAOZZ | 56161 | 10503417 | ..SCREW, CAP,HEXAGON H..... | 1 |
| 21 | PADZZ | 53867 | 2 916 699 083 | ..WASHER, LOCK..... | 1 |
| 22 | PADZZ | 53867 | 2 420 500 037 | ..RETAINER, HELICAL CO..... | 1 |
| 23 | PADZZ | 53867 | 1424651004 | ..SPRING, SPIRAL, TORSI..... | 1 |
| 24 | PADZZ | 53867 | 2 420 210 012 | ..PACKING, PREFORMED..... | 1 |
| 25 | PADZZ | 53867 | 2 423 457 002 | ..BUSHING, PIPE..... | 1 |
| 26 | PFDZZ | 53867 | 1 423 020 030 | ..SHAFT, FUEL PUMP..... | 1 |
| 27 | PADZZ | 53867 | 1 422 305 050 | ..CONNECTING LINK, RIG..... | 1 |
| 28 | PADZZ | 53867 | 1 423 200 020 | ..PIECE, SLIDING..... | 1 |
| 29 | PAOZZ | 53867 | 1 420 523 000 | ..RETAINER, HELICAL CO..... | 1 |
| 30 | PADZZ | 53867 | 1424612011 | ..SPRING, HELICAL, COMP..... | 1 |
| 31 | PADZZ | 53867 | 1424627002 | ..SPRING, HELICAL, COMP..... | 1 |
| 32 | PADZZ | 53867 | 1424626000 | ..SPRING, HELICAL, COMP..... | 1 |
| 33 | PADZZ | 53867 | 1421322010 | ..BRACKET, RETAINING..... | 1 |
| 34 | PADZZ | 53867 | 1 421 901 177 | ..LEVER, REMOTE CONTRO..... | 1 |
| 35 | PADZZ | 53867 | 1 421 901 178 | ..LEVER, REMOTE CONTRO..... | 1 |
| 36 | PAOZZ | 53867 | 2 916 080 907 | ..RINGS, RETAININGS..... | 2 |
| 37 | PADZZ | 53867 | 1 420 100 086 | ..SHIM 0.10 MM..... | V |
| 37 | PADZZ | 53867 | 1 420 100 0871 | ..SHIM 0.25 MM..... | V |
| 37 | PADZZ | 53867 | 1 420 100 088 | ..SHIM 0.40 MM..... | V |
| 38 | PAOZZ | 53867 | 2 914 551 104 | ..SCREW, MACHINE..... | 4 |
| 39 | PADZZ | 53867 | 1420500005 | ..CAPSULE..... | 1 |
| 40 | PADZZ | 53867 | 2 420 050 011 | ..PLATE, RETAINING, SEA..... | 2 |
| 41 | PADZZ | 53867 | 2 420 328 030 | ..BUSHING, SLEEVE..... | 2 |
| 42 | PADZZ | 53867 | 1 420 210 028 | ..PACKING, PREFORMED..... | 2 |
| 43 | PADZZ | 53867 | 1423410011 | ..THUMBSCREW..... | 1 |
| 44 | PADZZ | 53867 | 1 422 031 021 | ..LEVER, REMOTE CONTRO... .. | 1 |
| 45 | PADZZ | 53867 | 1 423 450 051 | ..SCREW, CAP,HEXAGON H..... | 1 |

SECTION II

TM5-3810-306-24P

| (1) ITEM NO | (2) SMR CODE | (3) CAGEC | (4) PART NUMBER | (5) DESCRIPTION AND USABLE ON CODES (UOC) | (6) QTY |
|-------------------|--------------------|--------------|-----------------------|--|------------|
| 46 | PADZZ | 53867 | 1 425 627 024 | ..HOUSING, GOVERNOR | 1 |
| 47 | PADZZ | 53867 | 2 915 012 007 | ..NUT, PLAIN, HEXAGON | 1 |
| 48 | PADZZ | 53867 | 2 423 341 001 | ..NUT, PLAIN, ROUND | 1 |
| 49 | PADZZ | 53867 | 1 421 910 012 | ..LEVER, STOP | 1 |
| 50 | PADZZ | 53867 | 1 423 462 020 | ..SCREW, CAP, HEXAGON H | 1 |
| 51 | PADZZ | S3465 | 4537769-628 | ..WASHER, FLAT | 1 |
| 52 | PADZZ | 53867 | 1 423 455 020 | ..BUSHING, PIPE | 1 |
| 53 | XDDZZ | 53867 | 1 423 314 005 | ..NUT, PLAIN, HEXAGON | 1 |
| 54 | PADZZ | 53867 | 1 423 401 000 | ..SETSCREW | 1 |
| 55 | PADZZ | 53867 | 1424641001 | ..SPRING, HELICAL, COMP..... | 1 |
| 56 | PADZZ | 53867 | 1 423 314 004 | ..NUT, PLAIN, HEXAGON | 1 |
| 57 | PADZZ | 53867 | 2 423 400 003 | ..SETSCREW | 1 |
| 58 | PADZZ | 53867 | 2 420 283 011 | ..SEAL, PLAIN | 1 |
| 59 | PADZZ | 53867 | 1 421 903 018 | ..LEVER, REMOTE CONTRO | 1 |
| 60 | PADZZ | 18876 | 13142983-2/48 | ..WASHER, LOCK | 1 |
| 61 | PAOZZ | 53867 | 2 916 699 083 | ..WASHER, LOCK | 1 |
| 62 | PADZZ | 53867 | 2 423 452 001 | ..SCREW, CAP, HEXAGON H | 1 |
| 63 | PADZZ | 53867 | 1 423 300 045 | ..NUT, PLAIN, HEXAGON | 1 |
| 64 | PADZZ | 53867 | 1 423 590 005 | ..THUMBSCREW | 1 |
| 65 | PADZZ | 53867 | 2 424 650 014 | ..SPRING, HELICAL, EXTE | 1 |
| 66 | PADZZ | 53867 | 1 422 013 102 | ..LEVER, SWIVEL..... | 1 |
| 67 | PADZZ | 53867 | 1 432 413 000 | ..SETSCREW | 1 |
| 68 | PADZZ | 53867 | 2910012203 | ..SCREW, MACHINE | 4 |
| 69 | PADZZ | 53867 | 1 420 206 016 | ..SEAL, RING | 1 |
| 70 | PADZZ | 53867 | 1 421 038 013 | ..COVER, ACCESS | 1 |
| 71 | PADZZ | 64678 | 000933006122 | ..BOLT, MACHINE | 2 |
| 72 | XDDZZ | 53867 | 2911061193 | ..SCREW, CAP, HEXAGON H | 2 |
| 73 | PADZZ | 53867 | 2910011209 | ..SCREW, MACHINE | 2 |
| 74 | PADZZ | 53867 | 2 916 710 619 | ..SEAL, RING | 1 |
| 75 | PADZZ | 53867 | 1 421 015 047 | ..GASKET | 1 |
| 76 | PAFZZ | 53867 | 1 423 462 041 | ..NUT, PLAIN, CAP..... | 1 |
| 77 | PAFZZ | 53867 | 2 916 710 613 | ..RING, RETAINING | 1 |
| 78 | PAFZZ | 53867 | 1 423 124 108 | ..BOLT, SPECIAL | 1 |
| 79 | PADZZ | 53867 | 1 425 703 012 | ..PLATE, RETAINING, SHA 13.20 MM | 1 |
| 79 | PADZZ | 53867 | 1 425 703 013 | ..PLATE, RETAINING, SHA 13.50 MM | 1 |
| 80 | PAOZZ | 53867 | 1 423 450 056 | ..SCREW, CAP, HEXAGON H..... | 2 |
| 81 | PADZZ | 53867 | 2 916 699 085 | ..WASHER, LOCK | 2 |
| 82 | PADZZ | 64678 | 000125 008413 | ..WASHER, FLAT | 2 |
| 83 | PADZZ | 53867 | 1 420 210 035 | ..PACKING, PREFORMED | 1 |
| 84 | PADZZ | 53867 | 1 424 650 081 | ..SPRING, HELICAL, EXTE | 1 |
| 85 | PADZZ | 53867 | 1 423 400 005 | ..STUD, CONTINUOUS THR..... | 1 |
| 86 | PADZZ | 53867 | 2 914 552 142 | ..SCREW, MACHINE | 2 |
| 87 | PADZZ | 53867 | 1 421 332 070 | ..BRACKET, ANGLE..... | 1 |

END OF FIGURE

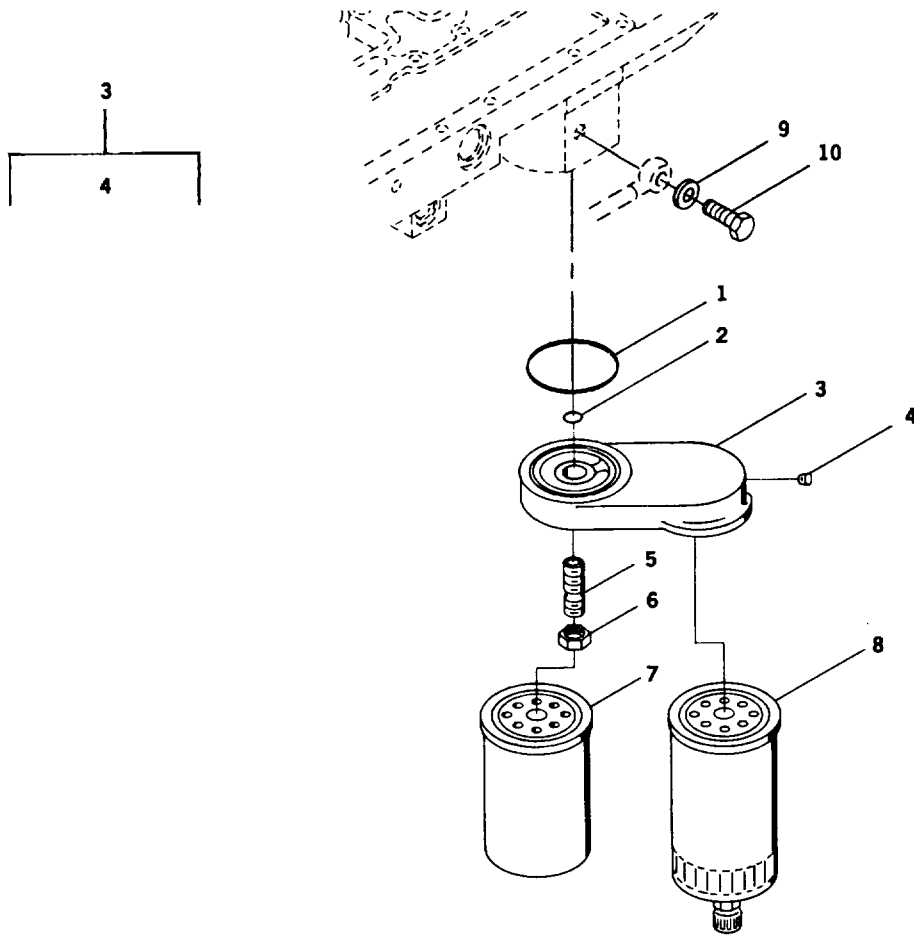

TA 485052

Figure 24. Fuel Filter/Separator Assembly

SECTION II

TM5-3810-306-24P

| (1) ITEM NO | (2) SMR CODE | (3) CAGEC | (4) PART NUMBER | (5) DESCRIPTION AND USABLE ON CODES (UOC) | (6) QTY |
|-------------------------------------|--------------------|--------------|-----------------------|--|------------|
| GROUP 0309 - FUEL FILTERS | | | | | |
| FIG 24 FUEL FILTER/SEPARATOR | | | | | |
| ASSEMBLY | | | | | |
| 1 | PAOZZ | 15434 | 3906694 | PACKING, PREFORMED | 1 |
| 2 | PAOZZ | 15434 | 3906695 | PACKING, PREFORMED..... | 1 |
| 3 | PFOZZ | 15434 | 3905491 | HEAD, FLUID FILTER | 1 |
| 4 | PFOZZ | 15434 | 203933 | .PLUG, EXPANSION | 1 |
| 5 | PFOZZ | 15434 | 3903845 | STUD, CONTINUOUS THR..... | 1 |
| 6 | PFOZZ | 15434 | 3903293 | NUT | 1 |
| 7 | PAOZZ | 15434 | 3903640 | FILTER, FUEL | 1 |
| 8 | PAOZZ | 33457 | FF5038 | FILTER , ELEMENT, FLUI..... | 1 |
| 9 | PFOZZ | 15434 | 3900269 | WASHER..... | 1 |
| 10 | PFOZZ | 15434 | 3905860 | SCREW..... | 1 |

END OF FIGURE

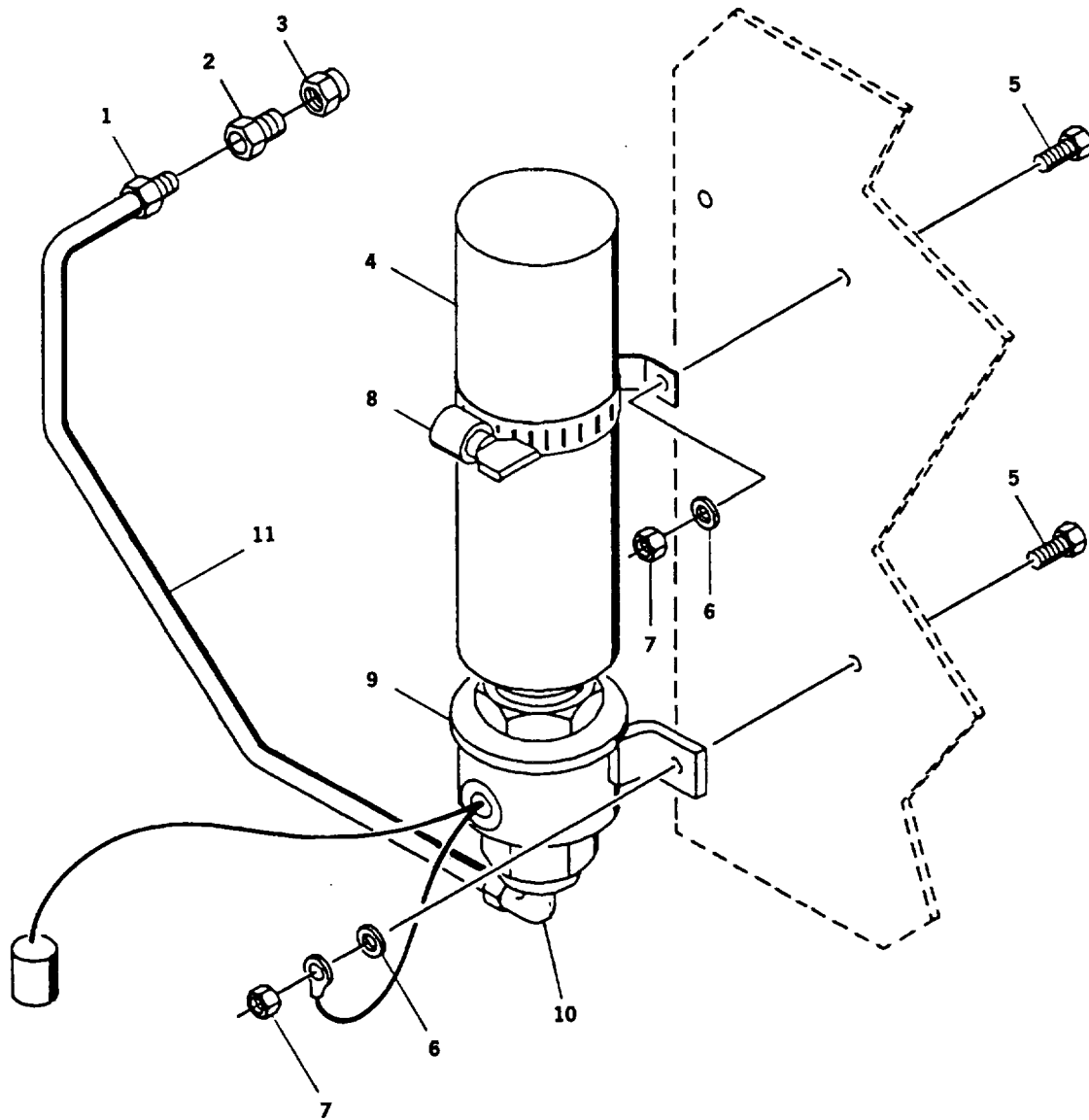

TA 485053

Figure 25. Quick Star Assembly

| (1) ITEM NO | (2) SMR CODE | (3) CAGEC | (4) PART NUMBER | (5) DESCRIPTION AND USABLE ON CODES (UOC) | (6) QTY |
|-------------------|--------------------|--------------|-----------------------|--|------------|
|-------------------|--------------------|--------------|-----------------------|--|------------|

**GROUP 0311 - ENGINE STARTING AIDS
FIG. 25 QUICK START ASSEMBLY**

| | | | | | |
|----|-------|-------|------------------------------------|--|---|
| 1 | PFOZZ | 81348 | WW-P-471BDQBDDBABUSHING, PIPE..... | | 1 |
| 2 | PFOZZ | 06991 | 8292809 | SPRAY TIP, NOZZLE, FU | 1 |
| 3 | PFOZZ | 12361 | 6-709-000230 | ADAPTER BUSHINGS | 1 |
| 4 | PAOZZ | 78280 | LP-535-1 | CARTRIDGE, ENGINE ST..... | 1 |
| 5 | PFOZZ | 96906 | M5S90728-6 | SCREW, CAP, HEXAGON | 4 |
| 6 | PFOZZ | 99539 | CBM21389 | WASHER, LOCK | 4 |
| 7 | PFOZZ | 96906 | MS51967-2 | NUT, PLAIN, HEXAGON | 4 |
| 8 | PFOZZ | 06991 | 913020 | CLAMP, LOOP | 1 |
| 9 | PAOZZ | 06991 | 820-2478 | VALVE, SOLENOIOD..... | 1 |
| 10 | PFOZZ | 30327 | 269-P 1/8 X 1/8 | ELBOW, PIPE TO TUBE | 1 |
| 11 | MOOZZ | 19207 | 1925261-34 | TUBING MAKE FROM TUBE P/N C602.. | 1 |

END OF FIGURE

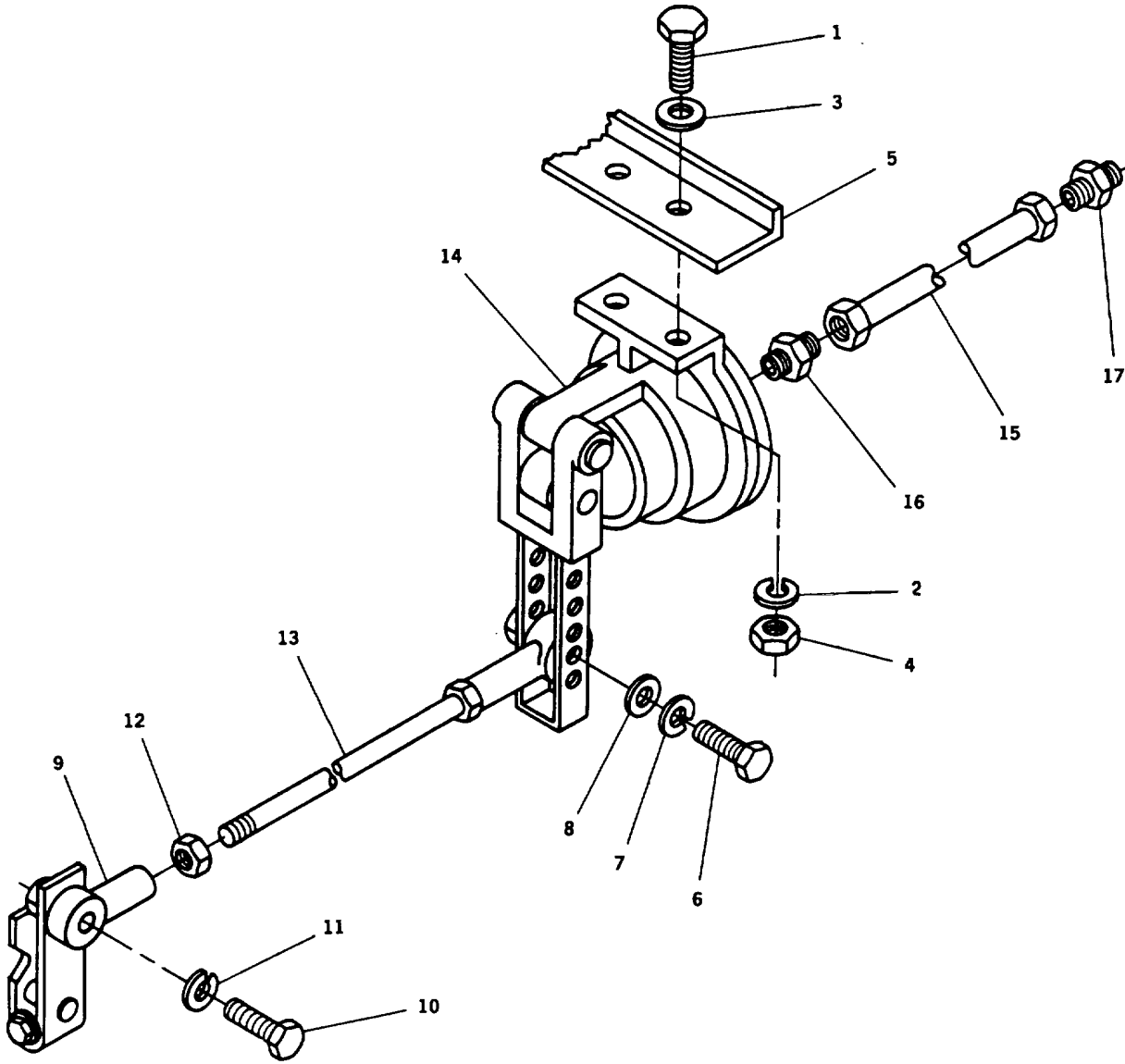

TA 485054

Figure 26. Throttle Linkage Assembly

SECTION II

TM5-3810-306-24P

| (1) ITEM NO | (2) SMR CODE | (3) CAGEC | (4) PART NUMBER | (5) DESCRIPTION AND USABLE ON CODES (UOC) | (6) QTY |
|---|--------------------|--------------|-----------------------|--|------------|
| GROUP 0312 - ACCELERATOR1 THROTTLE OR CHOKE CONTROLS FIG. 26 THROTTLE LINKAGE ASSEMBLY | | | | | |
| 1 | PFOZZ | 96906 | MS90728-8 | SCREW,CAP,HEXAGON H | 2 |
| 2 | PFOZZ | 99539 | CBM21389 | WASHER, LOCK..... | 2 |
| 3 | PFOZZ | 96906 | MS27183-10 | WASHER, FLAT | 2 |
| 4 | PFOZZ | 96906 | MS51967-2 | NUT, PLAIN, HEXAGON. | 2 |
| 5 | PFOZZ | 12361 | 6-030-002698 | BRACKET, ANGLE..... | 1 |
| 6 | PFOZZ | 12361 | 7-126-211253 | SCREW, CAP,HEXAGON H | 2 |
| 7 | PFOZZ | 15526 | DINI27B-M12-A4C | WASHER, LOCK..... | 2 |
| 8 | PFOZZ | 72741 | 919-012 | WASHER, FLAT | 2 |
| 9 | PFOZA | 01428 | SPF-4 | BEARING, PLAIN, ROD E | 1 |
| 10 | PFOZZ | 12361 | 7-126-151153 | SCREW, CAP, HEXAGON H..... | 1 |
| 11 | PFOZZ | 12361 | 7-951-150210 | WASHER, LOCK..... | 1 |
| 12 | PFOZZ | 96906 | MS51967-2 | NUT, PLAIN, HEXAGON | 2 |
| 13 | PFOZZ | 12361 | 6-768-002238 | ROD, THREADED END..... | 1 |
| 14 | PAOZZ | 11331 | WM388U1C2B | CYLINDER ASSEMBLY, A. | 1 |
| 15 | MOOZZ | 19207 | 4434746-114 | TUBE, BLACK AIR BRAK MAKE FROM TUBE | 1 |
| | | | | P/N C604 | |
| 16 | PFOZZ | 30327 | 4-88-LB-04X04 | ADAPTER, STRAIGHT, PI | 1 |
| 17 | PFOZZ | 08885 | 5139-11 | ADAPTER, STRAIGHT, PI | 1 |

END OF FIGURE

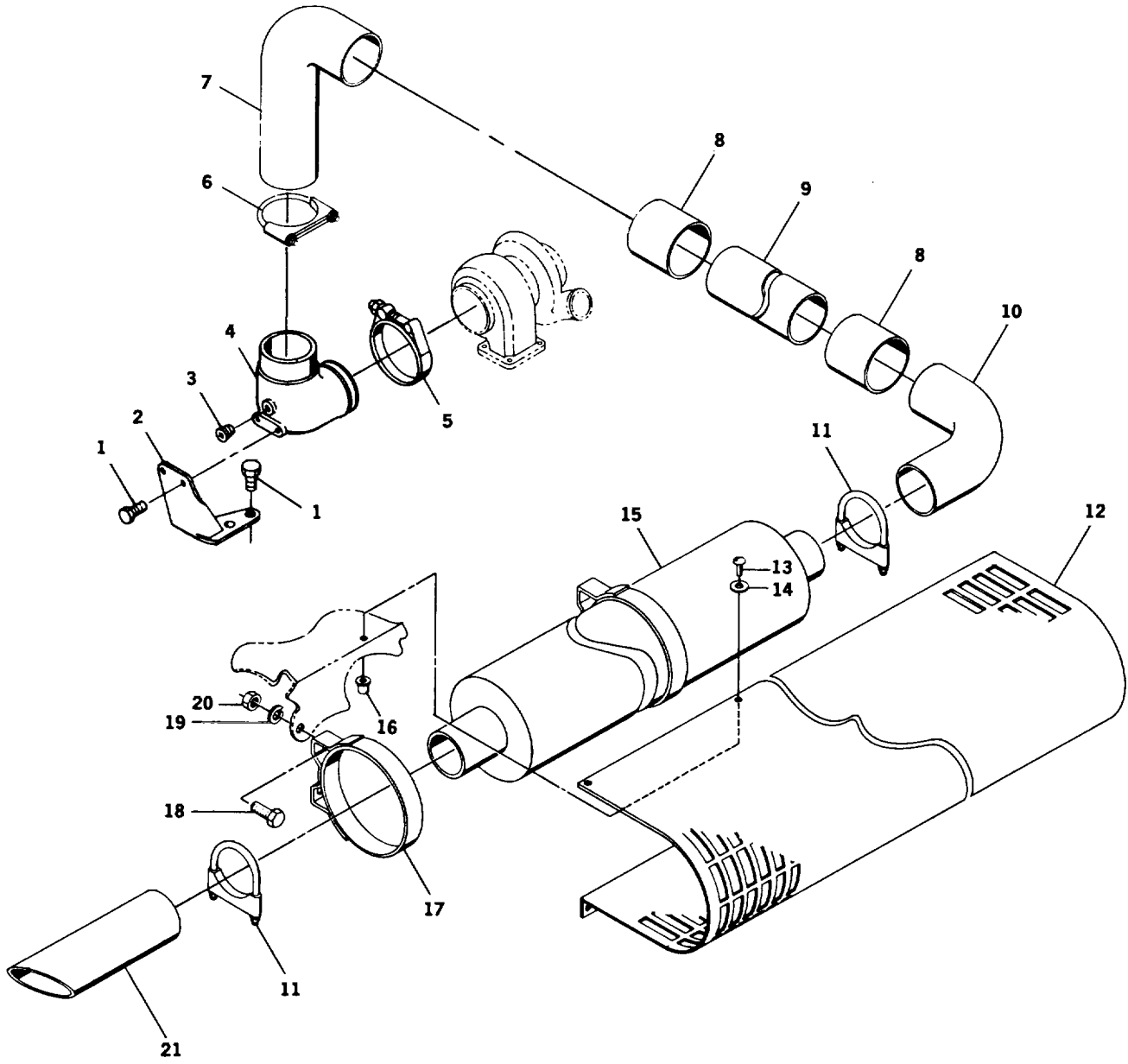

TA 485055

Figure 27. Muffler Assembly

SECTION II

TM5-3810-306-24P

| (1) ITEM NO | (2) SMR CODE | (3) CAGEC | (4) PART NUMBER | (5) DESCRIPTION AND USABLE ON CODES (UOC) | (6) QTY |
|---------------------------------------|--------------------|--------------|-----------------------|--|------------|
| GROUP 04 - EXHAUST SYSTEM | | | | | |
| GROUP 0401 - MUFFLER AND PIPES | | | | | |
| FIG. 27 MUFFLER ASSEMBLY | | | | | |
| 1 | PFOZZ | 15434 | 3902460 | SCREW, CAP, HEXAGON H | 4 |
| 2 | PFOZZ | 15434 | 3907166 | BRACKET, ANGLE..... | 1 |
| 3 | PFOZZ | 15434 | S-910-B | PLUG, PIPE..... | 1 |
| 4 | PFOZZ | 15434 | 3906763 | CONNECTOR, EXHAUST P | 1 |
| 5 | PFOZZ | 15434 | 3905216 | COUPLING, CLAMP, GROO | 1 |
| 6 | PFOZZ | 14934 | U400 | CLAMP, LOOP | 1 |
| 7 | PFOZZ | 01652 | L40OFS | PIPE, EXHAUST..... | 1 |
| 8 | PAOZZ | 18265 | KYX00-4482 | CLAMP, EXHAUST, PIPE..... | 2 |
| 9 | PAOZZ | 96142 | 0373-200-101-71 | HOSE, METALLIC | 1 |
| | | | | 1/2INLG | |
| 10 | PAOZZ | 12361 | 6-406-000327 | PIPE, EXHAUST..... | 1 |
| 11 | PFOZZ | 01652 | U400 | CLAMP, LOOP | 2 |
| 12 | PAOZZ | 12361 | 6-814-000323 | GUARD, MUFFLER-EXHAU..... | 1 |
| 13 | PFOZZ | 12361 | 7-101-100610 | SCREW, MACHINE..... | 6 |
| 14 | PFOZZ | 96906 | MS27183-9 | WASHER, FLAT | 6 |
| 15 | PAOZZ | 18265 | MUM09-0022 | MUFFLER, EXHAUST | 1 |
| 16 | PAOZZ | 00613 | 10S | SHIELD, EXPANSION | 6 |
| 17 | PAOZZ | 18265 | PO00-4073 | MOUNTING BAND | 2 |
| 18 | PFOZZ | 96906 | MS90728-60 | SCREW, CAP, HEXAGON H..... | 4 |
| 19 | PFOZZ | 81718 | H2525M | WASHER, LOCK | 4 |
| 20 | PFOZZ | 96906 | MS51967-8 | NUT, PLAIN, HEXAGON | 4 |
| 21 | PAOZZ | 12361 | 6-910-004902 | PIPE, EXHAUST..... | 1 |

END OF FIGURE

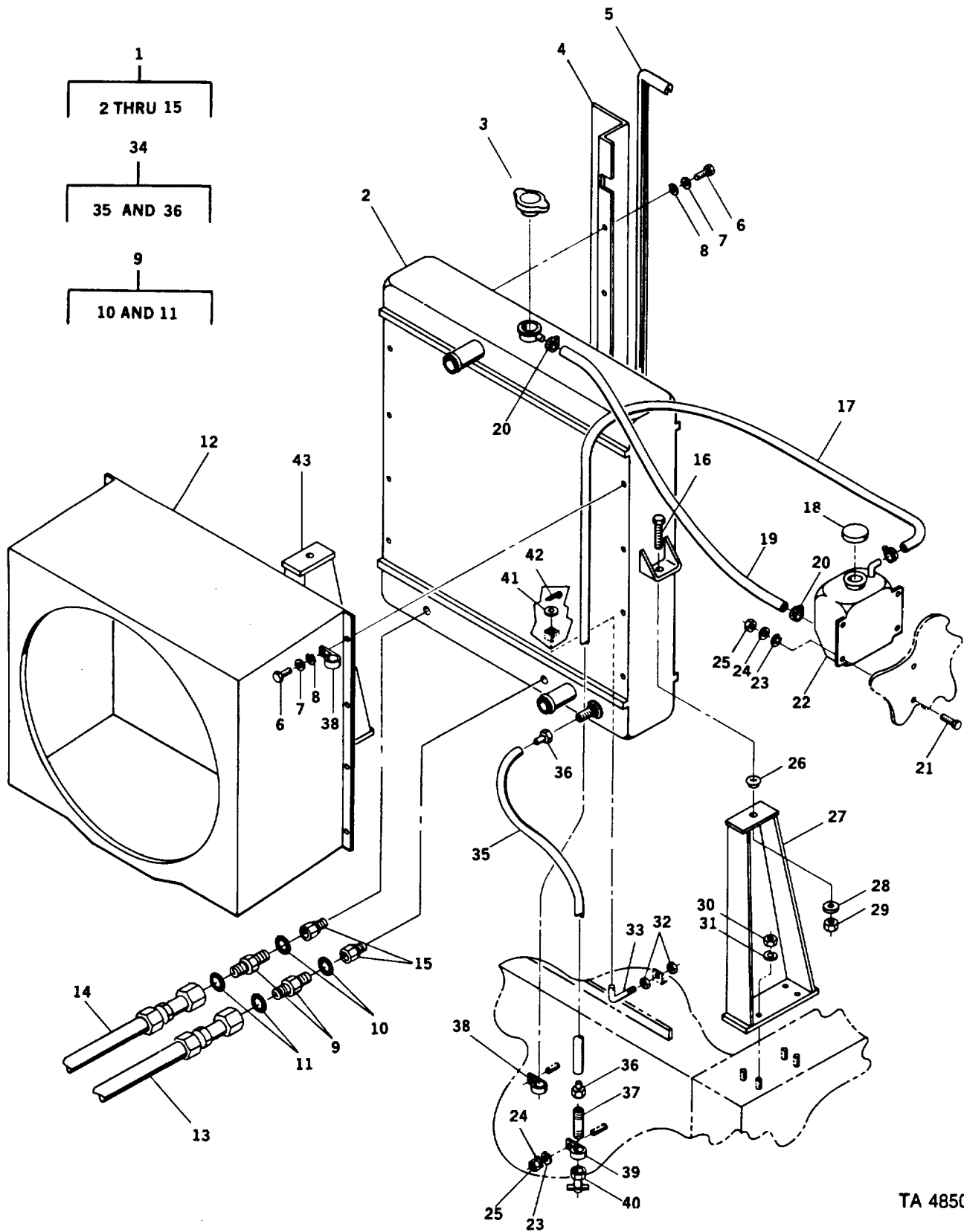

Figure 28. Radiator Assembly

SECTION II

TM5-3810-306-24P

| (1) ITEM NO | (2) SMR CODE | (3) CAGEC | (4) PART NUMBER | (5) DESCRIPTION AND USABLE ON CODES (UO C) | (6) QTY |
|-------------------|--------------------|--------------|-----------------------|---|------------|
|-------------------|--------------------|--------------|-----------------------|---|------------|

GROUP 05 - COOLING SYSTEM
GROUP 0501 - RADIATOR EVAPORATIVE
COOLER, OR HEAT EXCHANGER
FIG. 28 RADIATOR ASSEMBLY

| | | | | | |
|----|-------|-------|------------------|--|----|
| 1 | AOOOO | 12361 | 2-187-800099 | RADIATOR ASSEMBLY | 1 |
| 2 | PAOFA | 63079 | 1658 | .RADIATOR, ENGINE COO. | 1 |
| 3 | PAOZZ | 78225 | TRC103 | ..CAP, FILLER OPENING | 1 |
| 4 | PFOZZ | 12361 | 4-187-800044 | .BAFFLE, RADIATOR | 2 |
| 5 | PAOZZ | 12361 | 6-637-037008 | .MOLDING, PLASTIC..... | 1 |
| 6 | PFOZZ | 96906 | MS90725-5 | .SCREW, CAP, HEXAGON H | 16 |
| 7 | PFOZZ | 99539 | CBM21389 | .WASHER, LOCK..... | 16 |
| 8 | PFOZZ | 96906 | MS27183-10 | .WASHER, FLAT | 16 |
| 9 | PFOZZ | 01276 | FF1852T-20165 | .ADAPTER, STRAIGHT, TU | 2 |
| 10 | PAOZZ | 01276 | 22617-16 | ..PACKING, PREFORMED..... | 1 |
| 11 | PAOZZ | 01276 | FF9446-25 | ..PACKING, PREFORMED | 1 |
| 12 | PBOZZ | 12361 | 2-187-800133 | .SHROUD, FAN, RADIATOR | 1 |
| 13 | PAOZZ | 12361 | 7-542-608464 | .HOSE ASSEMBLY, NONME | 1 |
| 14 | PAOZZ | 12361 | 7-542-610864 | .HOSE ASSEMBLY, NONME..... | 1 |
| 15 | PFOZZ | 30780 | FSOGS-12-16 | .REDUCER, BOSS | 2 |
| 16 | PFOZZ | 96906 | MS90728-166 | SCREW, CAP, HEXAGON H..... | 2 |
| 17 | PAOZZ | 81343 | SAE J30 R2 TYPE1 | HOSE, NONMETALLIC | 1 |
| 18 | PADOZ | 19986 | 063332 | CAP, FILLER, OPENING | 1 |
| 19 | PAOZZ | 81343 | SAE J30 R2 TYPE1 | HOSE, NONMETALLIC..... | 1 |
| 20 | PFOZZ | 76599 | GS4 | CLAMP, HOSE..... | 3 |
| 21 | PFOZZ | 96906 | MS90725-6 | SCREW, CAP, HEXAGON H | 4 |
| 22 | PAOZZ | 12361 | 6-880-000247 | TANK, RADIATOR, OVERF | 1 |
| 23 | PFOZZ | 96906 | M527183-10 | WASHER, FLAT | 5 |
| 24 | PFOZZ | 99539 | CBM21389 | WASHER, LOCK | 5 |
| 25 | PFOZZ | 96906 | MS51967-2 | NUT, PLAIN, HEXAGON..... | 5 |
| 26 | PAOZZ | 57231 | J6256-9 | MOUNT, RADIATOR..... | 2 |
| 27 | PFOZZ | 12361 | 6-184-001519 | BRACKET, MOUNTING | 1 |
| 28 | PFOZZ | 62793 | 104J005-28 | WASHER, FLAT..... | 2 |
| 29 | PFOZZ | 96906 | M551922-49 | NUT, SELF-LOCKING? HE | 2 |
| 30 | PFOZZ | 96906 | MS51922-17 | NUT, SELF-LOCKING, HE..... | 8 |
| 31 | PFOZZ | 12361 | 7-949-000263 | WASHER, FLAT..... | 8 |
| 32 | PFOZZ | 96906 | MS51967-8 | NUT, PLAIN, HEXAGON..... | 2 |
| 33 | PAOZZ | 12361 | 6-768-001005 | BOLT, HOOK | 1 |
| 34 | AFOFF | 12361 | 7-542-104005 | HOSE ASSEMBLY, OIL | 1 |
| 35 | MFFZZ | 19207 | 7503-6 | .HOSE, NONMETALLIC MAKE FROM HOSE P/ N 7503-6 | 2 |
| 36 | PAFZZ | 01276 | 4412-6-6S | .ADAPTER, STRAIGHT, PI | 2 |
| 37 | PFOZZ | 12361 | 7-444-000344 | COUPLING, PIPE | 1 |
| 38 | PFOZZ | 75272 | COV-0911Z1 | CLAMP, LOOP | 3 |
| 39 | PFOZZ | 75272 | COV-1711 | CLAMP, LOOP | 1 |
| 40 | PAOZZ | 79470 | 270 | COCK, DRAIN | 1 |
| 41 | PFOZZ | 96906 | MS27183-14 | WASHER, FLAT..... | 1 |
| 42 | PFOZZ | 96906 | MS24665-351 | PIN, COTTER | 1 |
| 43 | PFOZZ | 12361 | 6-184-001518 | BRACKET, MOUNTING | 1 |
| | | | | END OF FIGURE | |

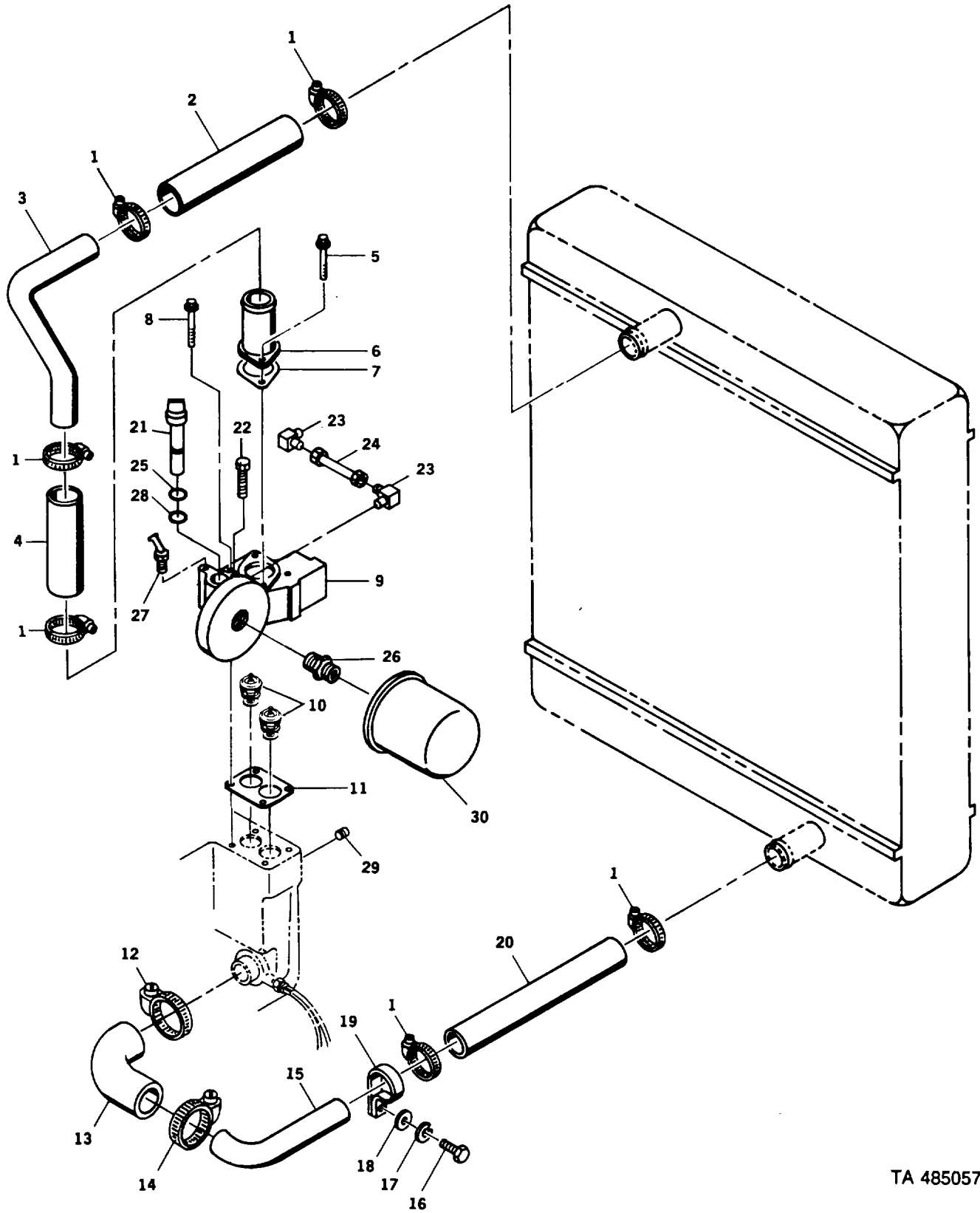

TA 485057

Figure 29. Thermostat and Aftercooler Assembly (sheet 1 of 2)

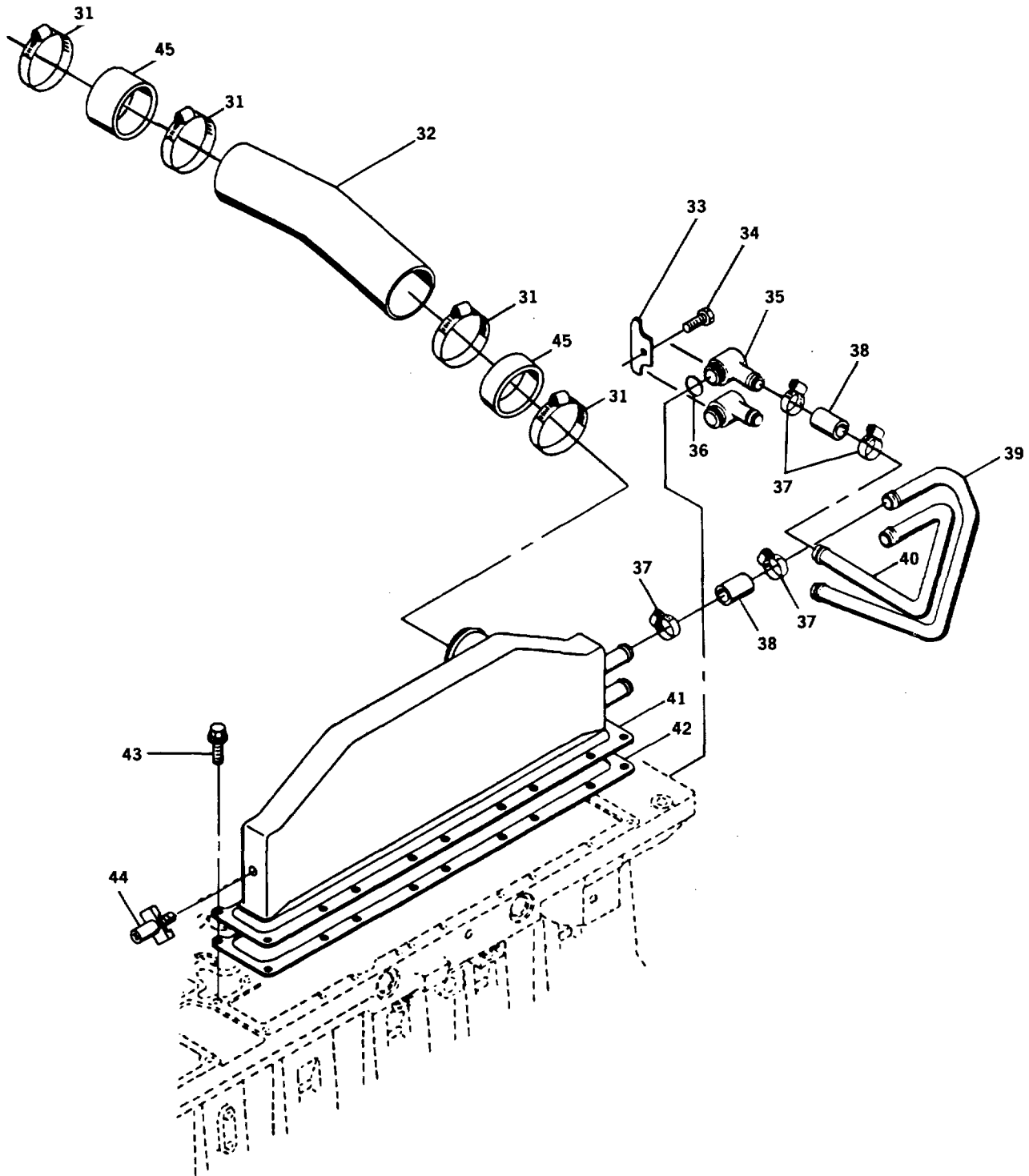

TA 485058

Figure 29. Thermostat and Aftercooler Assembly (Sheet 2)

| (1) ITEM NO | (2) SMR CODE | (3) CAGEC | (4) PART NUMBER | (5) DESCRIPTION AND USABLE ON CODES (UOC) | (6) QTY |
|---|--------------------|--------------|-----------------------|--|------------|
| GROUP 0503 - WATER MANIFOLD, HEADERS, THERMOSTATS AND HOUSING GASKET FIG. 29 THERMOSTAT AND AFTER- COOLER ASSEMBLY | | | | | |
| 1 | PAOZZ | 76599 | GS-36 | CLAMP, SPECIAL | 6 |
| 2 | MOOZZ | 19207 | 4937371-12 | HOSE MAKE FROM HOSE P/N 1836H..... | 1 |
| 3 | PAOZZ | 12361 | 7-910-010906 | TUBE, BENT, METALLIC | 1 |
| 4 | MOOZZ | 19207 | 4937371-8 | HOSE MAKE FROM HOSE P/N 1836H..... | 1 |
| 5 | PFOZZ | 15434 | 3906715 | SCREW, CAP, HEXAGON H..... | 2 |
| 6 | PFOZZ | 15434 | 3912800 | TUBE ASSEMBLY, METAL | 1 |
| 7 | PAOZZ | 15434 | 3060912 | GASKET | 1 |
| 8 | PFOZZ | 15434 | 3902112 | SCREW, CAP, HEXAGON H..... | 2 |
| 9 | PFOZZ | 15434 | 3911495 | WATER OUTLET, ENGINE..... | 1 |
| 10 | PAOZZ | 15434 | 3907242 | THERMOSTAT, FLOW CON..... | 2 |
| 11 | PAOZZ | 7U263 | 3914310 | GASKET | 1 |
| 12 | PAOZZ | 7Z588 | CT9444 | CLAMP, HOSE | 1 |
| 13 | PAOZZ | 15434 | 3909389 | HOSE, PREFORMED | 1 |
| 14 | PFOZZ | 76599 | GS-36 | CLAMP, SPECIAL | 1 |
| 15 | PFOZZ | 12361 | 7-910-010977 | TUBE, BENT, METALLIC | 1 |
| 16 | PFOZZ | 12361 | 7-126-171153 | BOLT, MACHINE | 1 |
| 17 | PFOZZ | 15526 | 127-M8 | WASHER, LOCK | 1 |
| 18 | PFOZZ | 72741 | 919-008 | WASHER, FLAT | 1 |
| 19 | PFOZZ | 5272 | COV-3313 | CLAMP, LOOP | 1 |
| 20 | PAOZZ | 24161 | 26510 | HOSE, PREFORMED..... | 1 |
| 21 | PFOZZ | 15434 | 3911897 | TUBE, METALLIC | 1 |
| 22 | PFOZZ | 15434 | 3900625 | SCREW, CAP, HEXAGON H..... | 1 |
| 23 | PFOZZ | 79470 | 400X6 | ELBOW, PIPE TO TUBE | 2 |
| 24 | PFOZZ | 15434 | 3911497 | TUBE ASSEMBLY, METAL | 1 |
| 25 | PFOZZ | 15434 | 205363 | WASHER, SPRING TENSIL..... | 1 |
| 26 | PFOZZ | 15434 | 206963 | NIPPLE, PIPE..... | 1 |
| 27 | PFOZZ | 98441 | 1/8HHP-S | PLUG, PIPE..... | 1 |
| 28 | PFOZZ | 15434 | 70861 | PACKING, PREFORMED | 1 |
| 31 | PFOZZ | 15434 | 3026396 | CLAMP, HOSE | 4 |
| 32 | PFOZZ | 15434 | 3909346 | HOSE ASSEMBLY, NONME | 1 |
| 33 | PFOZZ | 15434 | 3906439 | PLATE, MENDING | 1 |
| 34 | PFOZZ | 15434 | 3900629 | BOLT, MACHINE..... | 1 |
| 35 | PFOZZ | 15434 | 3906438 | ELBOW, PIPE TO HOSE | 2 |
| 36 | PAOZZ | 15434 | 145530 | PACKING, PREFORMED..... | 2 |
| 37 | PFOZZ | 53496 | 556-1-1-2A | CLAMP, HOSE | 8 |
| 38 | PFOZZ | 15434 | 3907169 | HOSE, NONMETALLIC | 4 |
| 39 | PFOZZ | 96906 | M5S39243-3 | BELT, V..... | 1 |
| 40 | PFOZZ | 15434 | 3906436 | TUBE, BENT, METALLIC | 1 |
| 41 | PFOZZ | 15434 | 3907170 | COOLER, LUBRICATING..... | 1 |
| 42 | PAOZZ | 15434 | 3914311 | GASKET | 1 |
| 43 | PFOZZ | 15434 | 3904341 | SCREW, CAP, HEXAGON H..... | 18 |
| 44 | PFOZZ | 15434 | 3909394 | COCK, POPPET DRAIN..... | 1 |
| 45 | PFOZZ | 15434 | 3916165 | HOSE, NONMETALLIC | 2 |
| END OF FIGURE | | | | | |

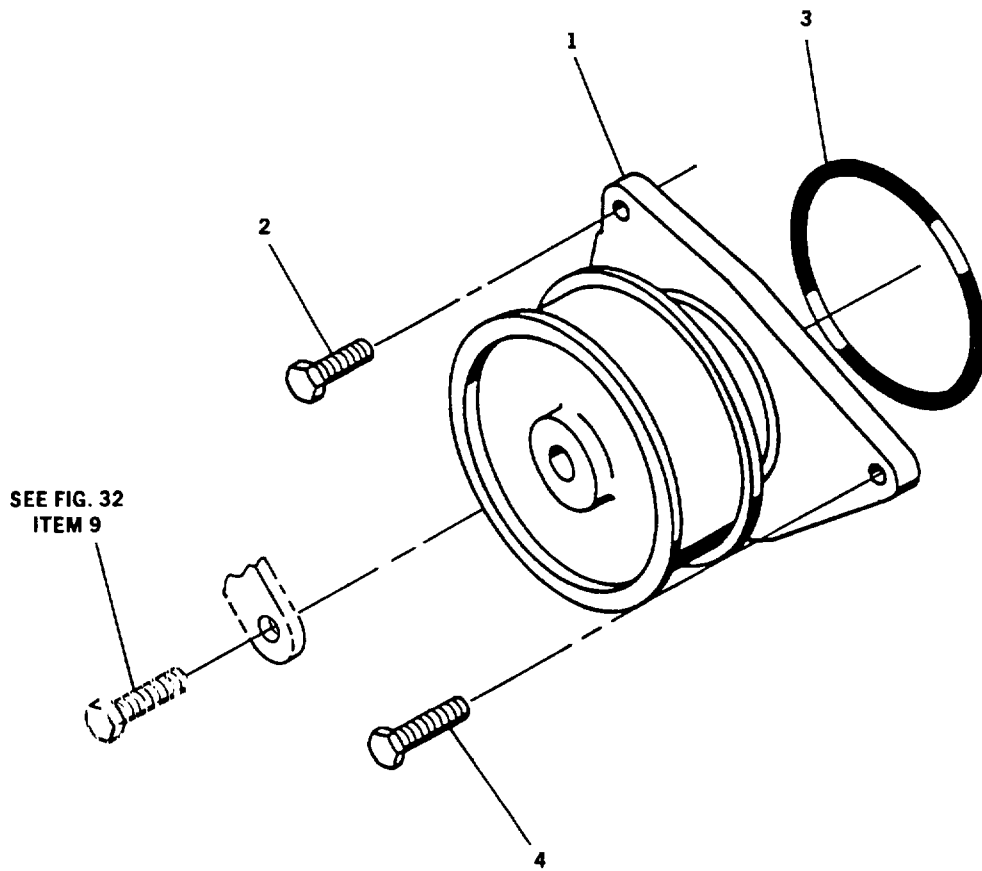

TA 485059

Figure 30. Water Pump Assembly

SECTION II

TM5-3810-306-24P

| (1) ITEM NO | (2) SMR CODE | (3) CAGEC | (4) PART NUMBER | (5) DESCRIPTION AND USABLE ON CODES (UOC) | (6) QTY |
|-----------------------------|--------------------|--------------|-----------------------|--|------------|
| GROUP 0504 - WATER PUMP | | | | | |
| FIG. 30 WATER PUMP ASSEMBLY | | | | | |
| 1 | PAOZZ | 15434 | 3802081 | PUMP, COOLING SYSTEM. | 1 |
| 2 | PFOZZ | 15434 | 3900677 | SCREW, CAP, HEXAGON H..... | 1 |
| 3 | PAOZZ | 15434 | 3902089 | PACKING, PREFORMED..... | 1 |
| 4 | PFOZZ | 15434 | 3900621 | SCREW, CAP, HEXAGON H..... | 1 |
| END OF FIGURE | | | | | |

SECTION II

TM5-3810-306-24P

| (1) ITEM NO | (2) SMR CODE | (3) CAGEC | (4) PART NUMBER | (5) DESCRIPTION AND USABLE ON CODES (UOC) | (6) QTY |
|-------------------|--------------------|--------------|-----------------------|--|------------|
|-------------------|--------------------|--------------|-----------------------|--|------------|

GROUP 0505 - FAN ASSEMBLY
FIG. 31 FAN DRIVE ASSEMBLY

| | | | | | |
|----|-------|-------|---------------|-----------------------------|---|
| 1 | PFOZZ | 15434 | 3911315 | ADJUSTING DEVICE,BE..... | 1 |
| 2 | PFOZZ | 15434 | 3905426 | SCREW, CAP, HEXAGON H | 1 |
| 3 | PFOZZ | 15434 | 3904956 | BRACKET, ENGINE ACCE. | 1 |
| 4 | PFOZZ | 15434 | 3903095 | SCREW, CAP, SOCKET H..... | 2 |
| 5 | PFOZZ | 15434 | 3908817 | SUPPORT, FAN.. | 1 |
| 6 | PFOZZ | 15434 | 3900633 | BOLT, MACHINE | 4 |
| 7 | PFOO0 | 15434 | 3910738 | SUPPORT, FAN IMPELLE | 1 |
| 8 | PFOZZ | 15434 | 3910592 | .HUB, FAN CLUTCH..... | 1 |
| 9 | PFOZZ | 15434 | 3910739 | .ROLLER, BEARING. | 1 |
| 10 | PFOZZ | 15434 | 3907769 | .SCREW, CAP, HEXAGON H..... | 1 |
| 11 | PFOZZ | 15434 | 3910410 | .RETAINER, FAN HUB | 1 |
| 12 | PFOZZ | 15434 | 3903820 | SPACER, PLATE..... | 1 |
| 13 | PFOZZ | 51377 | 4035-35828-54 | IMPELLER, FAN, AXIAL..... | 1 |
| 14 | PFOZZ | 12361 | 7-949-000263 | WASHER, FLAT | 4 |
| 15 | PFOZZ | 12361 | 7-126-192350 | SCREW, CAP, HEXAGON H..... | 4 |
| 16 | PAOZZ | 15434 | 3904030 | BELT,V. | 1 |
| 17 | PFOZZ | 12361 | 7-814-000319 | GUARD, FAN IMPELLER | 1 |
| 18 | PFOZZ | 96906 | MS90728-6 | SCREW, CAP, HEXAGON | 4 |
| 19 | PFOZZ | 99539 | CBM21389 | WASHER, LOCK | 4 |
| 20 | PFOZZ | 96906 | MS27183-10 | WASHER, FLAT. | 4 |
| 21 | PFOZZ | 15434 | 3908820 | PULLEY, GROOVE. | 1 |
| | | | | END OF FIGURE | |

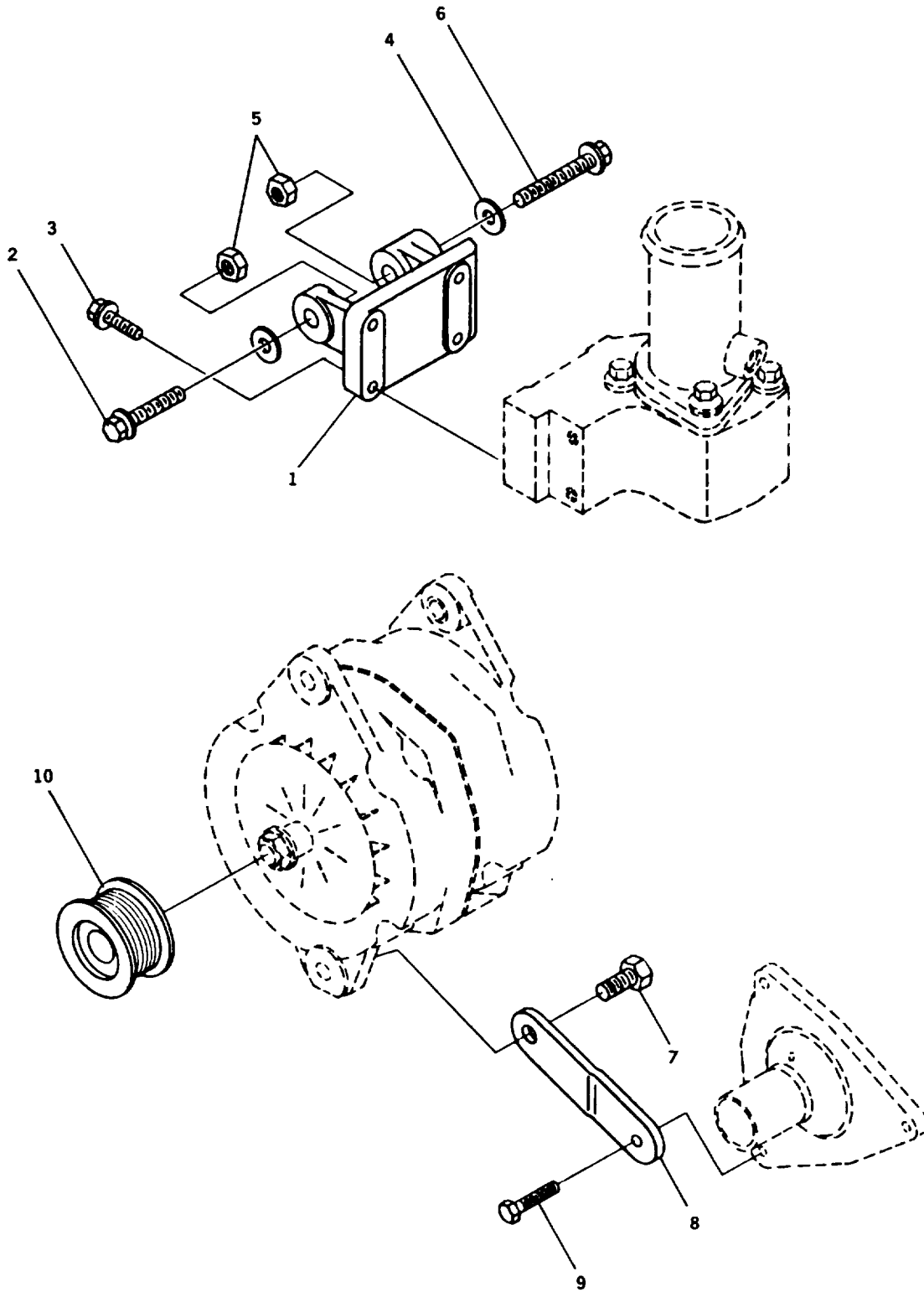

TA 485061

Figure 32. Alternator Attaching Hardware Assembly

SECTION II

TM5-3810-306-24P

| (1) ITEM NO | (2) SMR CODE | (3) CAGEC | (4) PART NUMBER | (5) DESCRIPTION AND USABLE ON CODES (UOC) | (6) QTY |
|---|--------------------|--------------|-----------------------|--|------------|
| GROUP 06 - ELECTRICAL SYSTEM GROUP 0601 - GENERATOR, ALTERNATOR FIG. 32 ALTERNATOR ATTACHING HARDWARE ASSEMBLY | | | | | |
| 1 | PFOZZ | 15434 | 3912730 | BRACKET, ENGINE ACCE | 1 |
| 2 | PFOZZ | 12361 | 7-126-212250 | SCREW, CAP, HEXAGON H | 1 |
| 3 | PFOZZ | 15434 | 3900621 | SCREW, CAP, HEXAGON H..... | 4 |
| 4 | PFOZZ | 12361 | 7-949-000235 | WASHER, FLAT | 2 |
| 5 | PFOZZ | 12361 | 7-661-210003 | NUT, PLAIN, HEXAGON | 2 |
| 6 | PFOZZ | 12361 | 7-126-211750 | SCREW, CAP, HEXAGON H..... | 1 |
| 7 | PFOZZ | 96906 | MS35307-407 | SCREW,CAP,HEXAGON H | 1 |
| 8 | PFOZZ | 15434 | 3906040 | ARM, ADJUSTING, BELT..... | 1 |
| 9 | PFOZZ | 15434 | 3900677 | SCREW, CAP, HEXAGON H | 1 |
| 10 | PFOZZ | 15434 | 3910925 | PULLEY, GROOVE. | 1 |
| END OF FIGURE | | | | | |

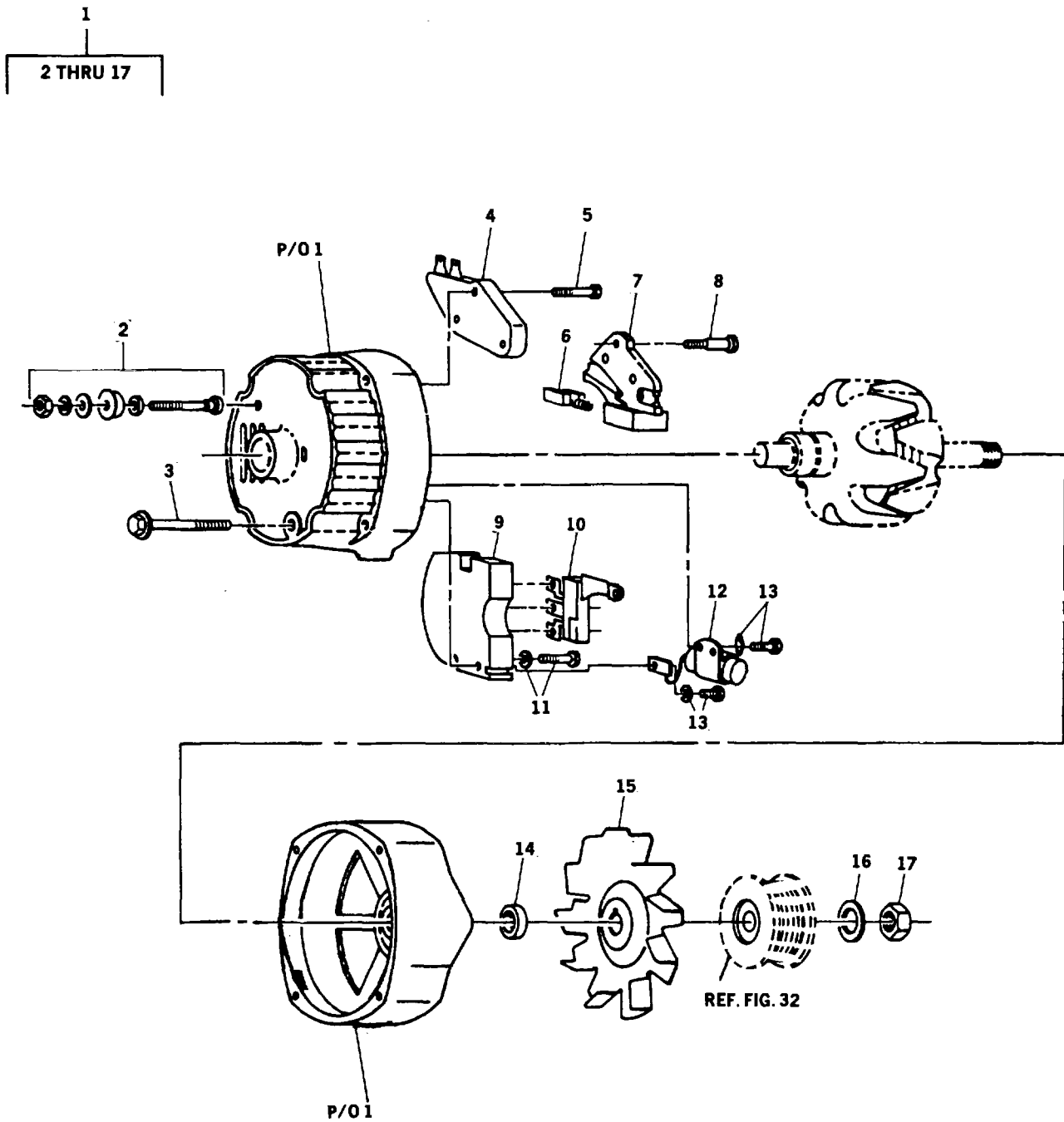

TA 485062

Figure 33. Alternator Assembly

| (1) ITEM NO | (2) SMR CODE | (3) CAGEC | (4) PART NUMBER | (5) DESCRIPTION AND USABLE ON CODES (UOC) | (6) QTY |
|-------------------|--------------------|--------------|-----------------------|--|------------|
|-------------------|--------------------|--------------|-----------------------|--|------------|

**GROUP 0601 - GENERATOR, ALTERNATOR
FIG. 33 ALTERNATOR ASSEMBLY**

| | | | | | |
|----|-------|-------|---------|-----------------------------|---|
| 1 | PBOFF | 16764 | 1105475 | GENERATOR, ENGINE AC..... | 1 |
| 2 | PFFZZ | 16764 | 1846901 | .TERMINAL, FEED THRU... .. | 1 |
| 3 | PFFZZ | 11862 | 801810 | .BOLT..... | 3 |
| 4 | PFFZZ | 16764 | 1116405 | .REGULATOR, ENGINE GE..... | 1 |
| 5 | PFFZZ | 16764 | 1876808 | .SCREW, ASSEMBLED WAS | 2 |
| 6 | PFFZZ | 11862 | 1977357 | .SPRING, HELICAL, COMP..... | 1 |
| 7 | PFFZZ | 11862 | 1876873 | .HOLDER, ELECTRICAL C..... | 2 |
| 8 | PFFZZ | 11862 | 1876681 | .SETSCREW | 1 |
| 9 | PFFZZ | 16764 | 1875645 | .RECTIFIER, SEMICONDU..... | 1 |
| 10 | PFFZZ | 11862 | 1977064 | .RECTIFIER,, SEMICONDU..... | 1 |
| 11 | PFFZZ | 72582 | 1984458 | .SCREW | 4 |
| 12 | PFFZZ | 16764 | 1988873 | .CAPACITOR, FIXED | 1 |
| 13 | PFFZZ | 16764 | 1851612 | .SCREW,TAPPING | 2 |
| 14 | PFFZZ | 16764 | 1969046 | .COLLAR..... | 1 |
| 15 | PFFZZ | 72582 | 1984193 | .IMPELLER, FAN, CENTR..... | 1 |
| 16 | PFFZZ | 16764 | 1905406 | .WASHER, FLAT | 1 |
| 17 | PFFZZ | 16764 | 9439567 | .NUT, PLAIN, HEXAGON.. .. | 2 |

END OF FIGURE

SECTION II

TM5-3810-306-24P

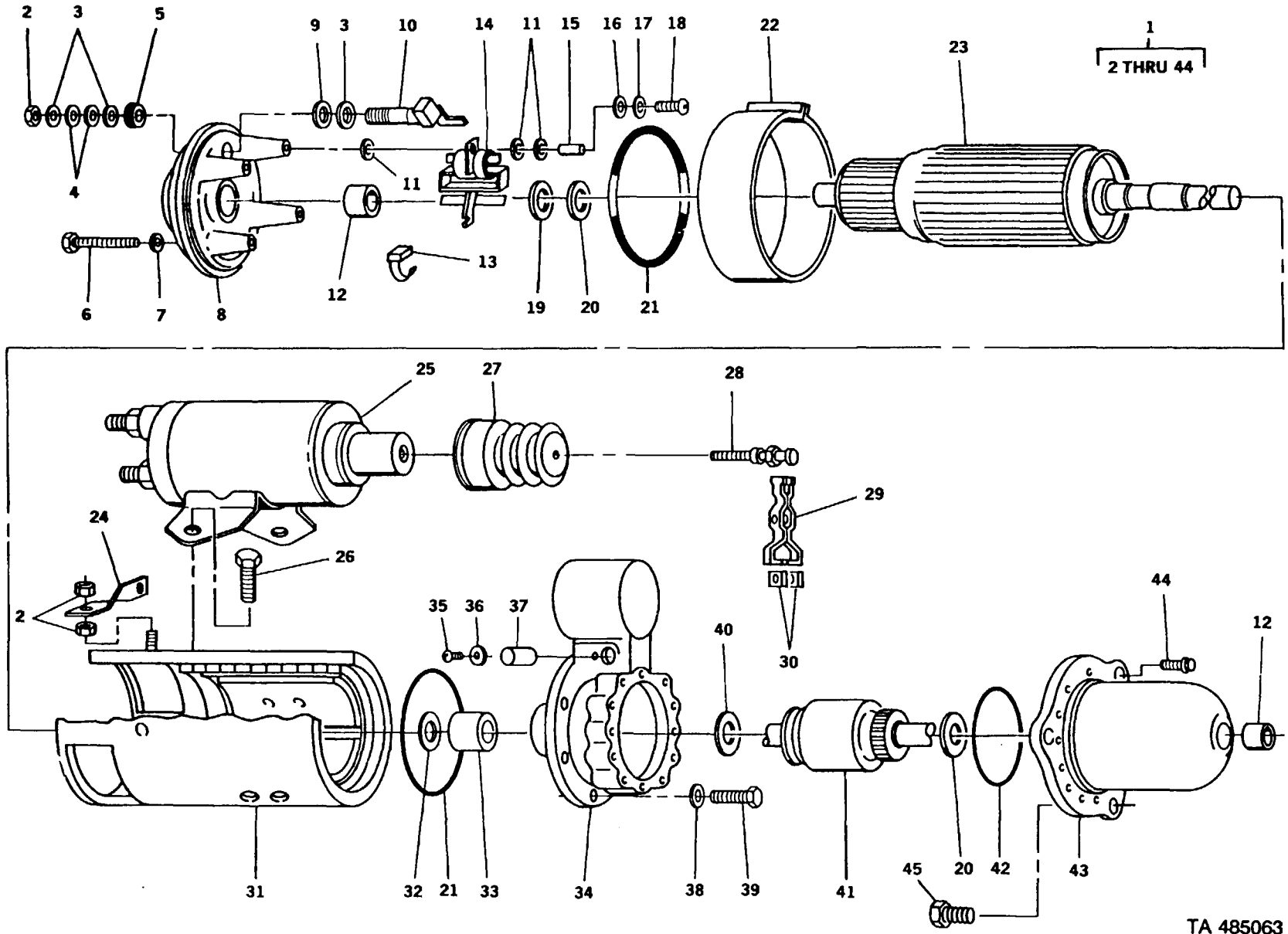

Figure 34. Starting Motor Assembly

TA 485063

SECTION II

TM5-3810-306-24P

| (1) ITEM NO | (2) SMR CODE | (3) CAGEC | (4) PART NUMBER | (5) DESCRIPTION AND USABLE ON CODES (UOC) | (6) QTY |
|--|--------------------|--------------|-----------------------|--|------------|
| GROUP 0603 - STARTING MOTOR FIG. 34 STARTING MOTOR ASSEMBLY | | | | | |
| 1 | PBOFF | 35510 | M0017422MC | STARTER,ENGINE,ELEC..... | 1 |
| 2 | PFFZZ | 35510 | 73450 | .NUT,1/2-13 JAM..... | 6 |
| 3 | PFFZZ | 35510 | 3249 | .WASHER,GUARD..... | 4 |
| 4 | PFFZZ | 35510 | 75777 | .WASHER..... | 2 |
| 5 | PFFZZ | 35510 | 79529 | .INSULATOR..... | 1 |
| 6 | PFFZZ | 35510 | 21740 | .SCREW,1/4-20 X 75..... | 4 |
| 7 | PFFZZ | 35510 | 2523 | .WASHER,LOCK,1/4 SPR..... | 6 |
| 8 | PFFZZ | 35510 | 73579 | .HOUSING,COMMUTATOR..... | 1 |
| 9 | PFFZZ | 35510 | 95778 | .WASHER,INSULATION..... | 1 |
| 10 | PAFZZ | 35510 | 55272 | .JUMPER ASSEMBLY..... | 1 |
| 11 | PAFZZ | 35510 | 78420 | .INSULATOR,WASHER..... | 12 |
| 12 | PAFZZ | 35510 | 38401 | .BUSHING,SLEEVE..... | 2 |
| 13 | PAFZZ | 34623 | MA35-21072 | .BRUSH SET,ELECTRICA..... | 1 |
| 14 | PAFZZ | 35510 | 52720 | .HOLDER ASSEMBLY,ELE..... | 4 |
| 15 | PAFZZ | 35510 | 78421 | .INSULATOR,BUSHING..... | 4 |
| 15 | PAFZZ | 35510 | 77493 | .SCREW,EYE..... | 1 |
| 16 | PFFZZ | 35510 | 5291 | .WASHER,GUARD..... | 4 |
| 17 | PFFZZ | 35510 | 2434 | .WASHER,LOCK #10..... | 4 |
| 18 | PFFZZ | 35510 | 95280 | .SCREW,10-32 X 14..... | 4 |
| 19 | PAFZZ | 35510 | 71045 | .BEARING,WASHER,THRU..... | 2 |
| 20 | PAFZZ | 24975 | 71046 | .WASHER,FLAT..... | 1 |
| 21 | PAFZZ | 24975 | 71040 | .PACKING,PREFORMED..... | 2 |
| 22 | PAFZZ | 35510 | 74987 | .COVER,ACCESS..... | 1 |
| 23 | PFFZZ | 35510 | 79390 | .ARMATURE..... | 1 |
| 24 | PFFZZ | 35510 | 78138 | .JUMPER..... | 1 |
| 25 | PAFZZ | 35510 | 77452 | .SWITCH ASSEMBLY,STA..... | 1 |
| 26 | PAFZZ | 35510 | 73503 | .SCREW..... | 2 |
| 27 | PAFZZ | 24975 | 71163 | .BOOT,DUST AND MOIST..... | 1 |
| 28 | PFFZZ | 35510 | 95656 | .LINK,SPOOL..... | 1 |
| 29 | PFFZZ | 35510 | 97439 | .LEVER,SHIFT..... | 1 |
| 30 | PFFZZ | 35510 | 79144 | .CAM..... | 2 |
| 31 | PFFZZ | 35510 | 79121 | .FIELD RING..... | 1 |
| 32 | PFFZZ | 35510 | 97799 | .SEAL,OIL..... | 1 |
| 33 | PFFZZ | 35510 | 73644 | .BUSHING..... | 1 |
| 34 | PFFZF | 35510 | 78099 | .SHIFT HOUSING,..... | 1 |
| 35 | PFFZZ | 35510 | 73650 | .SCREW,10-32 SOC HD..... | 1 |
| 36 | PFFZZ | 35510 | 36900 | .WASHER..... | 1 |
| 37 | PFFZZ | 35510 | 73587 | .SHAFT,SHIFT LEVER..... | 1 |
| 38 | PFFZZ | 35510 | 3132 | .WASHER, LOCK..... | 5 |
| 39 | PFFZZ | 35510 | 31757 | .SCREW,1/4-20 X 1"..... | 5 |
| 40 | PAFZZ | 35510 | 71164 | .WASHER,FLAT..... | 1 |
| 41 | PAFZZ | 35510 | 71031 | .DRIVE,ENGINE,ELECTR..... | 1 |
| 42 | PAFZZ | 35510 | 71041 | .PACKING,PREFORMED..... | 1 |
| 43 | PFFZZ | 35510 | 78171 | .HOUSING,ENGINE DRIVE..... | 1 |
| 44 | PAFZZ | 35510 | 73502 | .SCREW,CAP,SOCKET HE..... | 6 |
| 45 | PFOZZ | 12361 | 7-126-211750 | SCREW,CAP,HEXAGON H..... | 3 |

END OF FIGURE

SECTION II

TM5-3810-306-24P

| (1) ITEM NO | (2) SMR CODE | (3) CAGEC | (4) PART NUMBER | (5) DESCRIPTION AND USABLE ON CODES (UOC) | (6) QTY |
|-------------------|--------------------|--------------|-----------------------|--|------------|
|-------------------|--------------------|--------------|-----------------------|--|------------|

GROUP 0607 - INSTRUMENT OR ENGINE
CONTROL PANEL

FIG. 35 FRONT CONTROL PANEL,
RIGHT HAND ASSEMBLY

| | | | | | |
|----|-------|-------|---------------|----------------------------|---|
| 1 | A0000 | 12361 | 6-679-001167 | PANEL ASSEMBLY,R.H..... | 1 |
| 2 | PFOZZ | 12361 | 7-679-001164 | .PANEL,VEHICULAR OPE | 1 |
| 3 | PAOZZ | 51377 | 1039-07055-02 | .DISPLAY,OPTOELECTRO..... | 1 |
| 4 | PFOZZ | 96906 | MS35206-263 | .SCREW,MACHINE | 4 |
| 5 | PFOZZ | 96906 | MS35338-43 | .WASHER,LOCK | 4 |
| 6 | PFOZZ | 96906 | M535649-205 | .NUT,PLAIN,HEXAGON | 4 |
| 7 | PAOZZ | 90201 | SC628AN | .WARNING SIGNAL.L | 1 |
| 8 | PAOZZ | 24956 | SW13984 | .SWITCH,ROTARY | 1 |
| 9 | PAOZZ | 21649 | P3-62122 | .SWITCH,PUSH | 1 |
| 10 | PAOZZ | 27193 | 8530K34 | .SWITCH,TOGGLE | 1 |
| 11 | PAOZZ | 21649 | P3-62122 | .SWITCH,PUSH | 1 |

END OF FIGURE

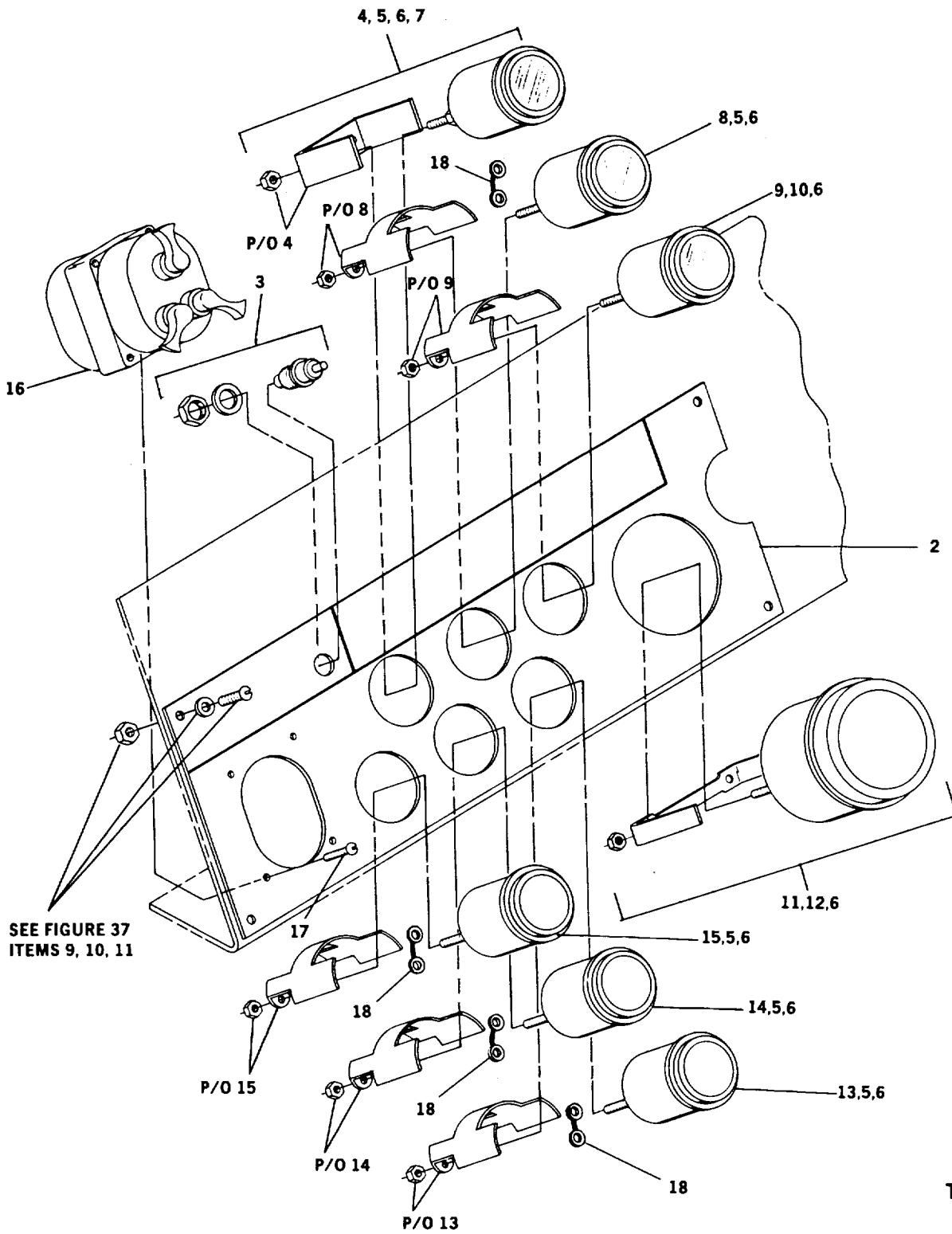

TA 485065

Figure 36. Front Control Panel, Left Hand Assembly

SECTION II

TM5-3810-306-24P

| (1) ITEM NO | (2) SMR CODE | (3) CAGEC | (4) PART NUMBER | (5) DESCRIPTION AND USABLE ON CODES (UOC) | (6) QTY |
|---|--------------------|--------------|-----------------------|--|------------|
| GROUP 0607 - INSTRUMENT OR ENGINE CONTROL PANEL | | | | | |
| FIG. 36 FRONT CONTROL PANEL, LEFT HAND ASSEMBLY | | | | | |
| 1 | AOOOO | 12361 | 6-679-001168 | PANEL,ASSEMBLY,L.H | 1 |
| 2 | PFOZZ | 12361 | 7-679-001165 | .PANEL,VEHICULAR OPE | 1 |
| 3 | PAOZZ | 21649 | P3-62122 | .SWITCH,PUSH | 1 |
| 4 | PAOZZ | 61349 | 156118 | .GAGE,DIFFERENTIAL, D | 1 |
| 5 | PFOZZ | 96906 | MS15573-3 | .LAMP,INCANDESCENT | 5 |
| 6 | PAOZZ | 97539 | 1813/26-G1 | .FILTER,INDICATOR LI..... | 7 |
| 7 | PAOZZ | 78351 | 366-SZ | .LAMPHOLDER | 1 |
| 8 | PAOZZ | 16476 | 06972-62 | .INDICATOR,TEMPERATU | 1 |
| 9 | PAOZZ | 16476 | 06863-61 | .VOLTMETER..... | 1 |
| 10 | PAOZZ | 16476 | 06294 | ..LAMPHOLDER | 1 |
| 11 | PAOZZ | 16476 | 71784-33 | .TACHOMETER,ELECTRIC | 1 |
| 12 | PAOZZ | 16476 | 71224-01 | ..PARTS KIT,VEHICULAR | 1 |
| 13 | PAOZZ | 12361 | 7-486-001812 | .INDICATOR,LIQUID QU..... | 1 |
| 14 | PAOZZ | 16476 | 07076-65 | .INDICATOR,TEMPERATU | 1 |
| 15 | PAOZZ | 16476 | 06972-59 | .GAGE,PRESSURE,DIAL..... | 1 |
| 16 | PAOZZ | 96906 | MS51113-1 | .SWITCH ASSEMBLY | 1 |
| 17 | PFOZZ | 96906 | MS51958-65 | .SCREW,MACHINE | 4 |
| 18 | PAOZZ | 16476 | 06290-0 | .RESISTOR,FIXED,WIRE..... | 4 |

END OF FIGURE

36-1

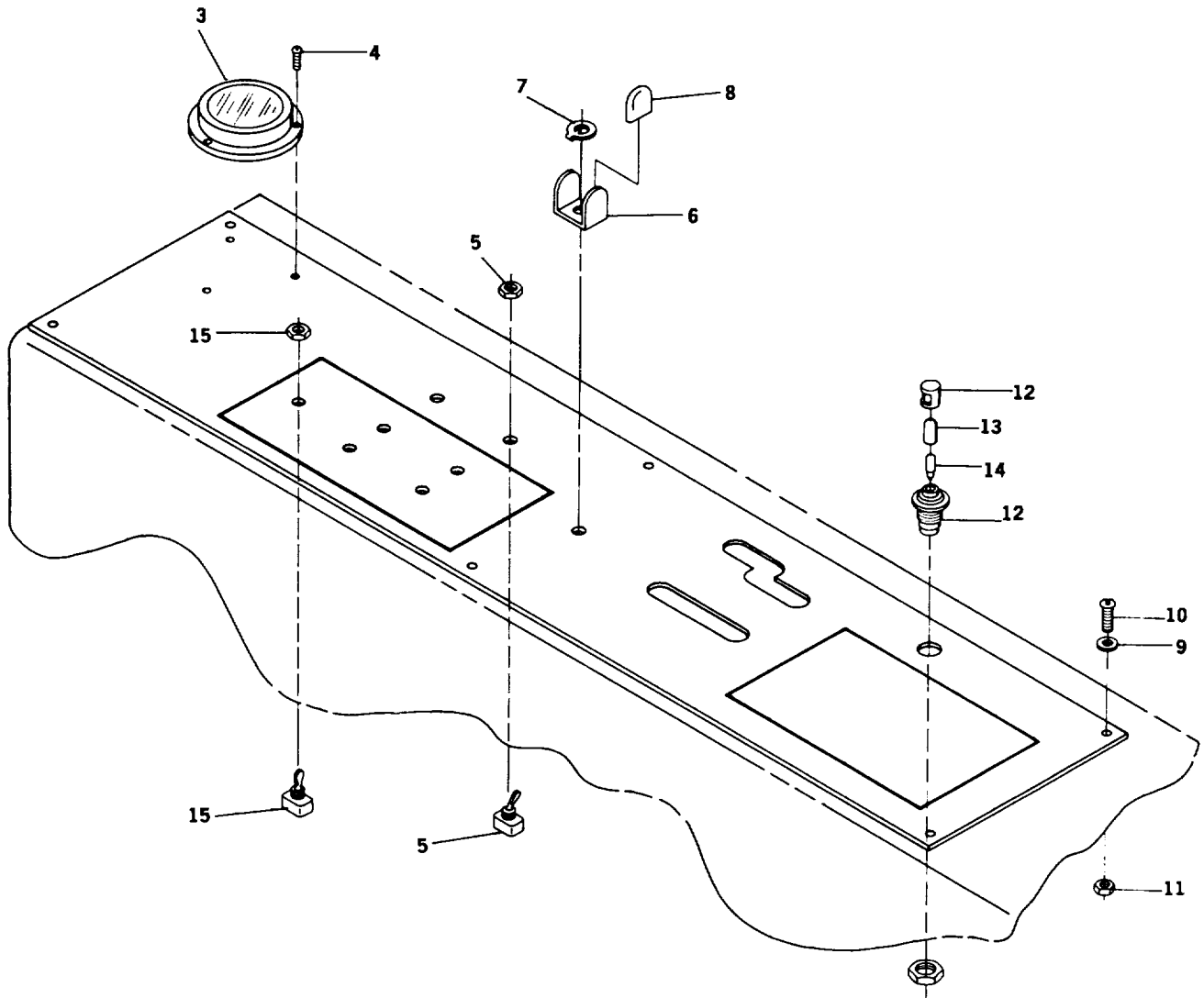

TA 485066

Figure 37. Side Console Assembly

SECTION II

TM5-3810-306-24P

| (1) ITEM NO | (2) SMR CODE | (3) CAGEC | (4) PART NUMBER | (5) DESCRIPTION AND USABLE ON CODES (UOC) | (6) QTY |
|-------------------|--------------------|--------------|-----------------------|--|------------|
|-------------------|--------------------|--------------|-----------------------|--|------------|

GROUP 0607 - INSTRUMENT OR ENGINE
CONTROL PANEL

FIG. 37 SIDE CONSOLE ASSEMBLY

| | | | | | |
|----|-------|-------|--------------|----------------------------|----|
| 1 | AOOOO | 12361 | 6-679-001169 | SIDE CONSOLE ASSEMB | 1 |
| 2 | PFOZZ | 12361 | 7-679-001166 | .PANEL,VEHICULAR OPE | 1 |
| 3 | PAOZZ | 82084 | 24 | .LEVEL,CYLINDRICAL,C..... | 1 |
| 4 | PFOZZ | 96906 | M535206-232 | .SCRE W,MACHINE | 3 |
| 5 | PAOZZ | 27193 | 8530K34 | .SWITCHTOGGLE | 3 |
| 6 | PAOZZ | 12361 | 6-814-000305 | .GUARD,SWITCH | 1 |
| 7 | PAOZZ | 27191 | W-Ri-10 | .WASHER,KEY..... | 1 |
| 8 | PAOZZ | 12361 | 7-822-000082 | .CAP,PROTECTIVE,DUST | 2 |
| 9 | PFOZZ | 72653 | 6163 | .WASHER,FINISHING | 14 |
| 10 | PFOZZ | 96906 | MS35207-265 | .SCREW,MACHINE | 14 |
| 11 | PAOZZ | 00613 | 10S | .SHIELD,EXPANSION | 14 |
| 12 | PFOZZ | 96906 | MS15571-8 | .LAMP,INCANDESCENT | 1 |
| 13 | PFOZZ | 97539 | 1813/27 G-1 | .FILTER,INDICATOR LI..... | 1 |
| 14 | PFOZZ | 04522 | 18-20 | .BEARING,BALL,ANNULA..... | 1 |
| 15 | PAOZZ | 27193 | 8530K32 | .SWITCH,TOGGLE | 5 |

END OF FIGURE

37-1

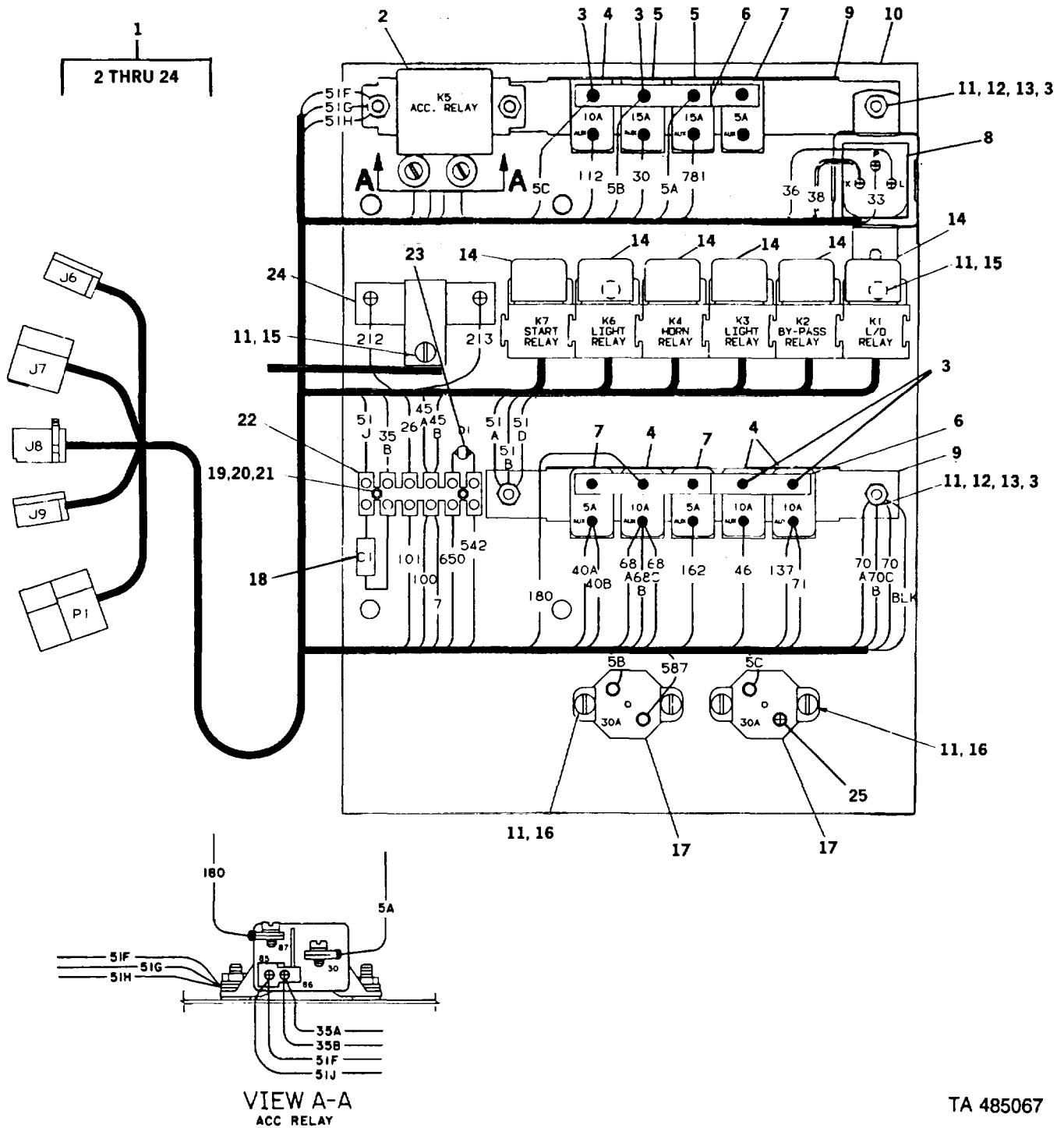

Figure 38. Distribution Panel Box Assembly

TA 485067

SECTION II

TM5-3810-306-24P

| (1) ITEM NO | (2) SMR CODE | (3) CAGEC | (4) PART NUMBER | (5) DESCRIPTION AND USABLE ON CODES (UOC) | (6) QTY |
|-------------------|--------------------|--------------|-----------------------|--|------------|
|-------------------|--------------------|--------------|-----------------------|--|------------|

GROUP 0607 - INSTRUMENT OR ENGINE
CONTROL PANEL

FIG. 38 DISTRIBUTION PANEL
BOX ASSEMBLY

| | | | | | |
|----|-------|-------|---------------|----------------------------|----|
| 1 | PFOOO | 12361 | 6-679-001170 | PANEL,POWER DISTRIB | 1 |
| 2 | PFOZZ | 53867 | 0-332-002-250 | .RELAY..... | 1 |
| 3 | PFOZZ | 96906 | MS27183-?7 | .WASHER,FLAT | 14 |
| 4 | PAOZZ | 11873 | 24B10-OO00 | .CIRCUIT BREAKER | 4 |
| 5 | PAOZZ | 11873 | 24B15-00 | .CIRCUIT BREAKER | 2 |
| 6 | PFOZZ | 11873 | 1693-3 | .BUS,CONDUCTOR | 2 |
| 7 | PAOZZ | 11873 | 24B05-00 | .CIRCUIT BREAKER | 3 |
| 8 | PAOZZ | 74400 | 15550 | .FLASHER,THERMAL | 1 |
| 9 | PFOZZ | 11873 | 1528-5 | .BASE,CIRCUIT BREAKE | 2 |
| 10 | PFOZZ | 12361 | 2-174-400019 | .PLATE,MOUNTING,RELA..... | 1 |
| 11 | PFOZZ | 96906 | MS35335-32 | .WASHER,LOCK | 14 |
| 12 | PFOZZ | 96906 | MS35649-205 | .NUT,PLAIN,HEXAGON | 5 |
| 13 | PFOZZ | 96906 | MS27183-14 | .WASHER,FLAT | 5 |
| 14 | PFOZZ | 53867 | 0.332-204-201 | .RELAY,ELECTROMAGNET | 6 |
| 15 | PFOZZ | 96906 | MS51957-61 | .SCREW,MACHINE | 3 |
| 16 | PFOZZ | 96906 | MS35206-261 | .SCREW,MACHINE | 4 |
| 17 | PAOZZ | 45152 | 10021FX | .CIRCUIT BREAKER | 2 |
| 18 | PFOZZ | 18876 | 10395420-002 | .CAPACITOR,FIXED,PLA..... | 1 |
| 19 | PFOZZ | 96906 | MS35206-215 | .SCREW,MACHINE | 2 |
| 20 | PFOZZ | 96906 | MS35338-40 | .WASHER,LOCK | 2 |
| 21 | PFOZZ | 96906 | M535649-242 | .NUT,PLAIN,HEXAGON | 2 |
| 22 | PFOZZ | 06229 | 21.311.1253 | .TERMINAL BOARD | 1 |
| 23 | PFOZZ | 81349 | JANIN5625 | .SEMICONDUCTOR DEVIC | 1 |
| 24 | PFOZZ | 11502 | PW-30 W/BRK | .RESISTOR,FIXED,WIRE..... | 1 |
| 25 | PFOZZ | 02032 | H133 | .TERMINAL,QUICK DISC..... | 1 |

END OF FIGURE

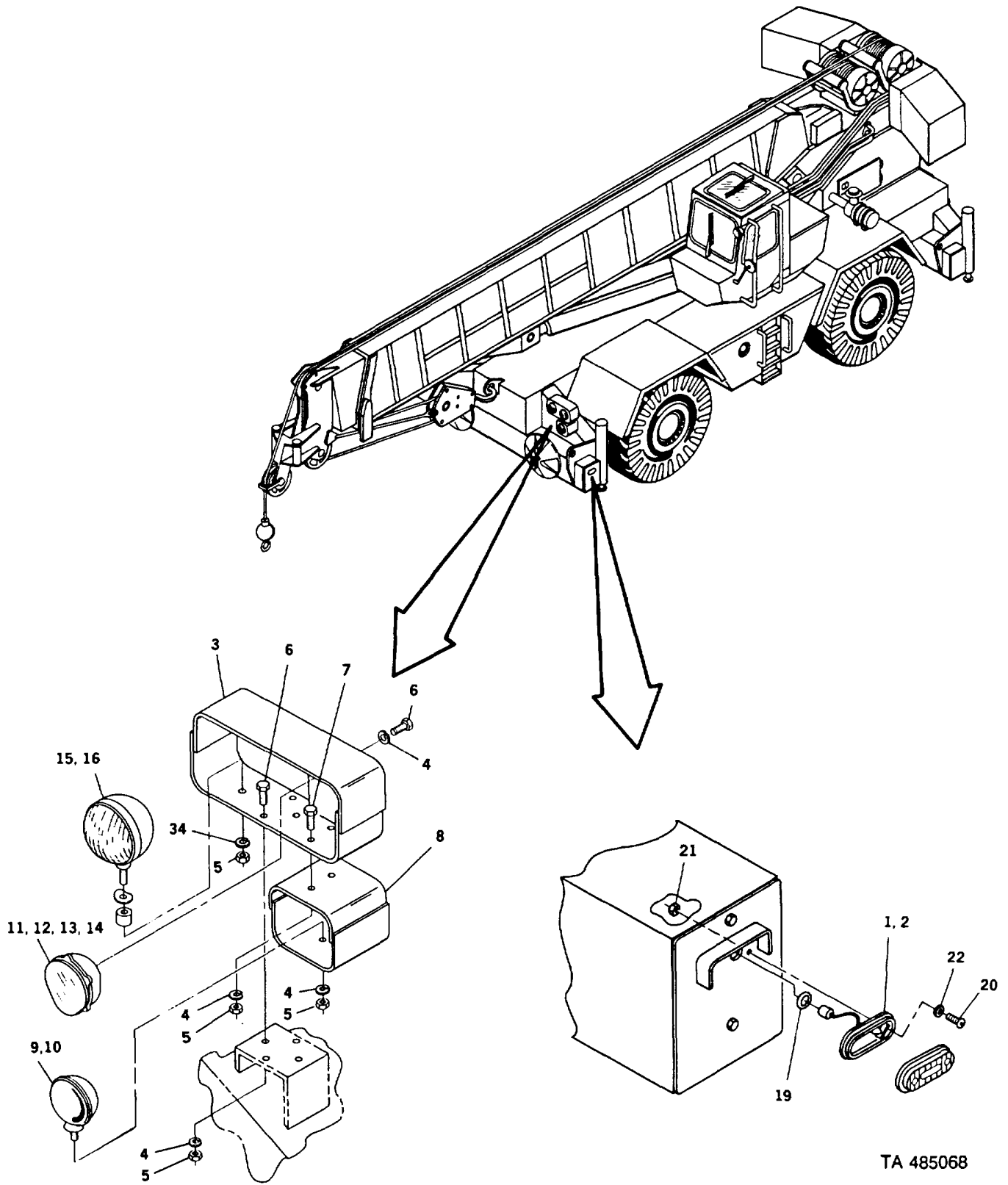

TA 485068

Figure 39. Exterior Lights and Backup Alarm Installation (Sheet 1 of 3)

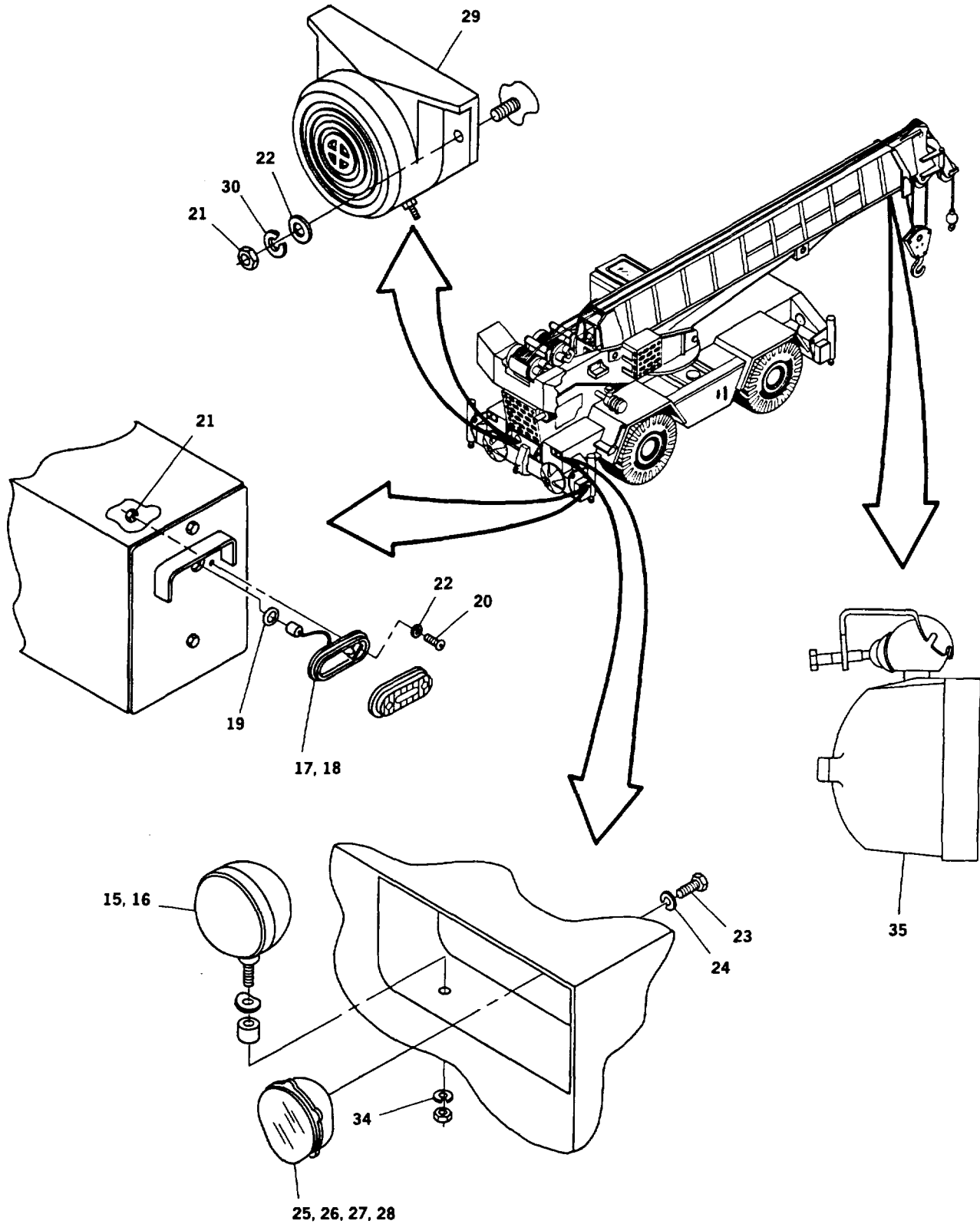

TA 485069

Figure 39. Exterior Lights and Backup Alarm Installation (Sheet 2)

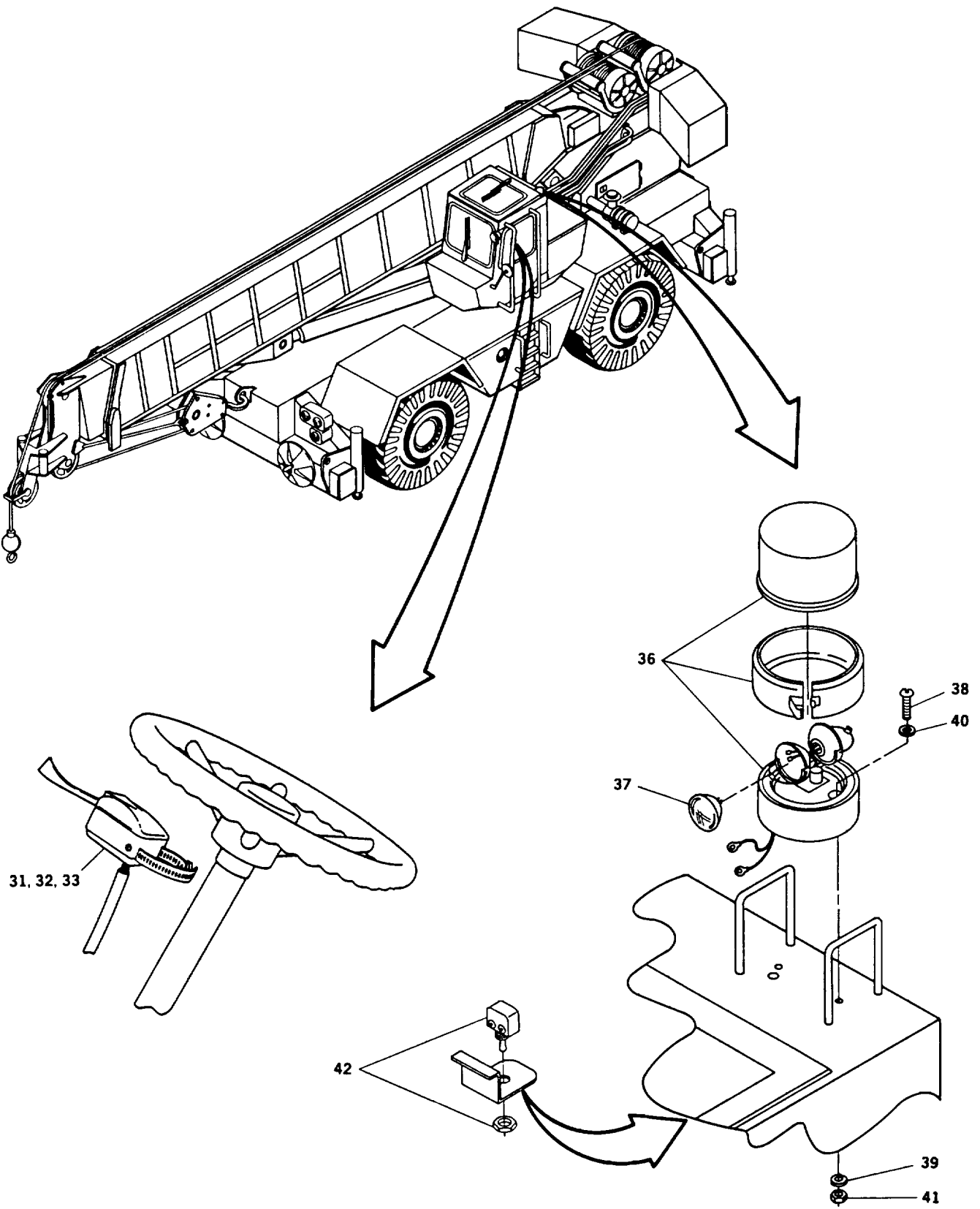

TA 485070

Figure 39. Exterior Lights and Backup Alarm Installation (Sheet 3)

SECTION II

TM5-3810-306-24P

| (1) ITEM NO | (2) SMR CODE | (3) CAGEC | (4) PART NUMBER | (5) DESCRIPTION AND USABLE ON CODES (UOC) | (6) QTY |
|--|--------------------|--------------|-----------------------|--|------------|
| GROUP 0609 - LIGHTS | | | | | |
| FIG. 39 EXTERIOR LIGHTS AND BACKUP ALARM INSTALLATION | | | | | |
| 1 | PFOOO | 75175 | 559-0194 | LIGHT,MARKER,CLEARA | 2 |
| 2 | PFOZZ | 96906 | MS15611-2 | .LAMP,INCANDESCENT | 2 |
| 3 | PFOZZ | 12361 | 2-187-100127 | BRACKET,MOUNTING | 2 |
| 4 | PFOZZ | 96906 | MS35338-45 | WASHER,LOCK | 8 |
| 5 | PFOZZ | 96906 | M551967 | NUT,PLAIN,HEXAGON | 8 |
| 6 | PFOZZ | 96906 | MS90728-8 | SCREW,CAP,HEXAGON H..... | 8 |
| 7 | PFOZZ | 96906 | MS90725-34 | BOLT,MACHINE | 8 |
| 8 | PFOZZ | 12361 | 2-187-100156 | BRACKET,MOUNTING | 1 |
| 9 | PFOOO | 19207 | 11668932 | HEADLIGHT | 2 |
| 10 | PFOZZ | 96906 | MS35478-1683 | .LAMP,INCANDESCENT | 1 |
| 11 | PFOOO | 68505 | E019521 | LIGHHT,PARKING | 2 |
| 12 | PFOZZ | 96906 | MS15570-623 | .LAMP,INCANDESCENT | 1 |
| 13 | PFOZO | 96906 | MS35478-1683 | .LAMP,INCANDESCENT | 1 |
| 14 | PFOZZ | 96906 | MS15570-1251 | .LAMP,INCANDESCENT | 1 |
| 15 | PFOOO | 57733 | 75422 | FLOODLIGHT,ELECTRIC | 4 |
| 16 | PFOZZ | 96906 | MS17165-4578 | .LAMP,INCANDESCENT | 1 |
| 17 | PFOZZ | 75175 | 559-0694 | LIGHT,MARKER,CLEARA | 2 |
| 18 | PFOZZ | 96906 | M515611-2 | .LAMP,INCANDESCENT | 2 |
| 19 | PFOZZ | 70485 | 545 | GROMMET,NONMETALLIC | 4 |
| 20 | PFOZZ | 96906 | MS51957-65 | SCREW,MACHINE | 8 |
| 21 | PFOZZ | 96906 | MS35649-103 | NUT,PLAIN,HEXAGON | 18 |
| 22 | PFOZZ | 96906 | MS27183-7 | WASHER,FLAT | 4 |
| 23 | PFOZZ | 96906 | MS18154-59 | SCREW,CAP,HEXAGON H..... | 8 |
| 24 | PFOZZ | 81718 | H2525M | WASHER,LOCK | 8 |
| 25 | PFOOO | 19728 | E019522 | STOP LIGHT-TAILLIGH | 2 |
| 26 | PFOZZ | 96906 | MS15570-623 | .LAMP,INCANDESCENT | 1 |
| 27 | PFOZZ | 96906 | MS35478-1683 | .LAMP,INCANDESCENT | 1 |
| 28 | PFOZZ | 96906 | MS15570-1251 | .LAMP,INCANDESCENT | 1 |
| 29 | PAOZZ | 77326 | 41-720 | ALARM,BACK UP | 1 |
| 30 | PFOZZ | 96906 | MS35338-43 | WASHER,LOCK | 10 |
| 31 | PAOOO | 75175 | 728-2094 | CONTROL,DIRECTIONAL | 1 |
| 32 | PFOZZ | 08108 | 356 | .LAMP,INCANDESCENT | 1 |
| 33 | PFOZZ | 97539 | 1813/26-G1 | FILTER,INDICATOR LI..... | 1 |
| 34 | PFOZZ | 96906 | M535335-35 | WASHER,LOCK | 1 |
| 35 | PAOZZ | 57733 | 74591 | FLOODLIGHT,ELECTRIC | 1 |
| 36 | PAOZZ | 76123 | SW2-ASE-EMI | LIGHT,WARNING..... | 1 |
| 37 | PFOZZ | 96906 | MS25243-4505 | .LAMP,INCANDESCENT | 1 |
| 38 | PFOZZ | 96906 | MS35206-281 | SCREW,MACHINE | 2 |
| 39 | PFOZZ | 96906 | MS35338-44 | WASHER,LOCK | 2 |
| 40 | PFOZO | 96906 | MS27183-10 | WASHER,FLAT | 2 |
| 41 | PFOZZ | 96906 | M551967-2 | NUT,PLAIN,HEXAGON | 2 |
| 42 | PFOZZ | 81640 | 8530K39 | SWITCH,TOGGLE | 1 |

END OF FIGURE

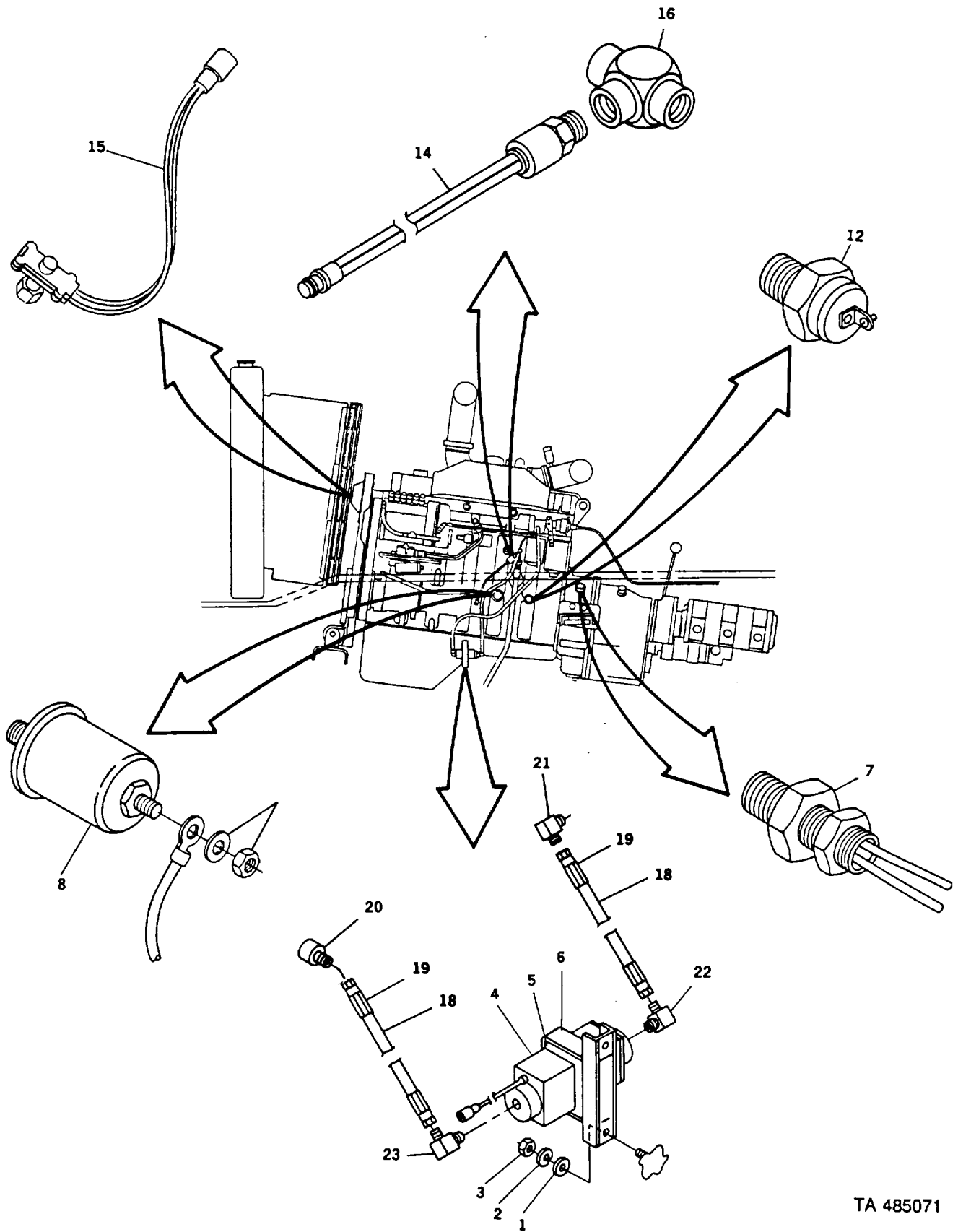

TA 485071

Figure 40. Engine/Transmission Sending Units Assembly (Sheet 1 of 2)

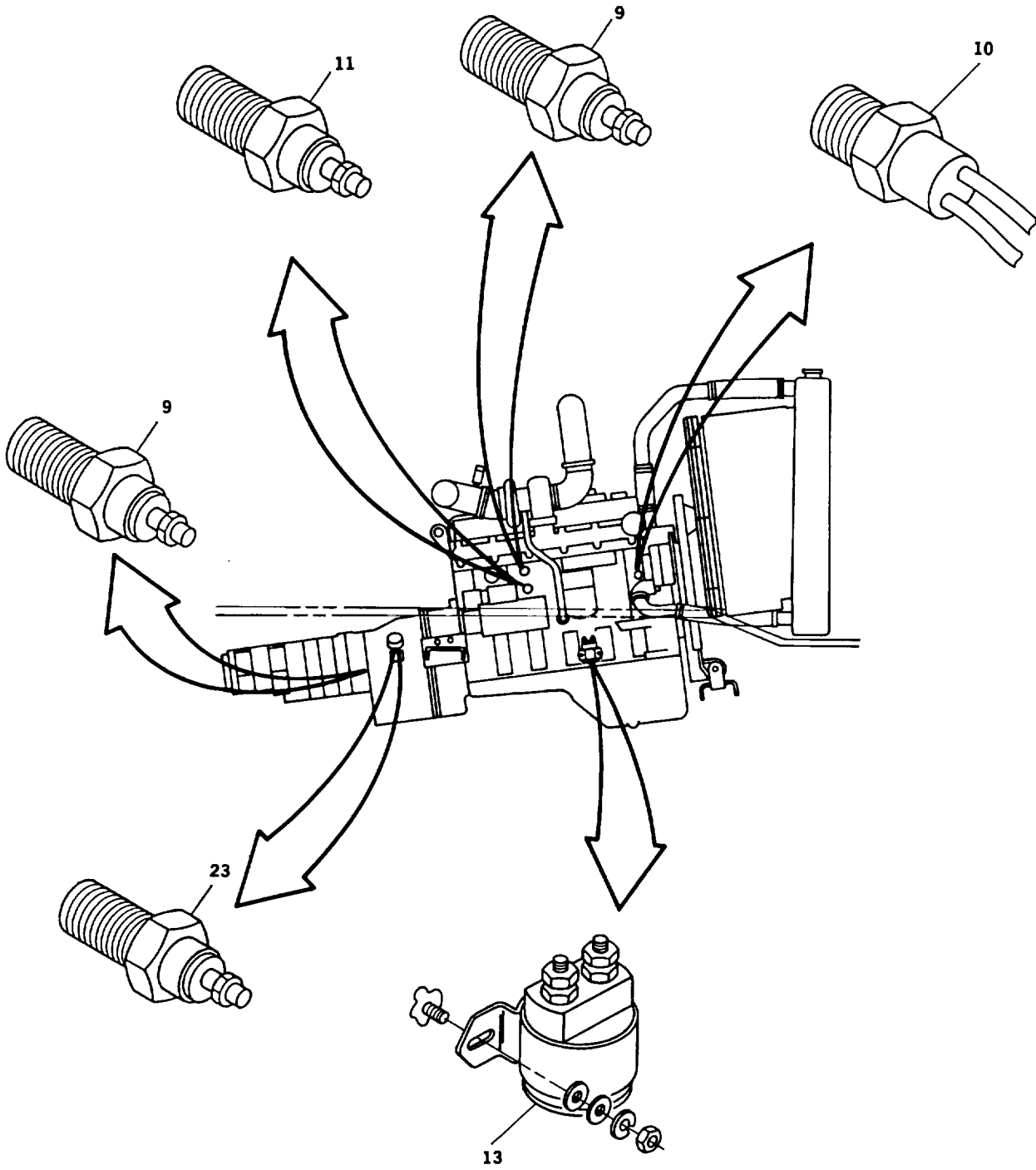

TA 485072

Figure 40. Engine/Transmission Sending Units Assembly (Sheet 2)

SECTION II

TM5-3810-306-24P

| (1) ITEM NO | (2) SMR CODE | (3) CAGEC | (4) PART NUMBER | (5) DESCRIPTION AND USABLE ON CODES (UOC) | (6) QTY |
|-------------------|--------------------|--------------|-----------------------|--|------------|
|-------------------|--------------------|--------------|-----------------------|--|------------|

GROUP 0610 - SENDING UNITS AND
WARNING SWITCHESFIG. 40 ENGINE/TRANSMISSION
SENDING UNITS ASSEMBLY

| | | | | | |
|----|-------|-------|---------------|--|---|
| 1 | PFOZZ | 96906 | M527183-11 | WASHER,FLAT | 3 |
| 2 | PFOZZ | 99539 | CBM21389 | WASHER, LOCK | 2 |
| 3 | PFOZZ | 96906 | MS51967-2 | NUT,PLAIN,HEXAGON | 2 |
| 4 | PFOZZ | 19207 | 12258938 | SWITCH,PRESSURE | 1 |
| 5 | PFOZZ | 12361 | 2-187-800134 | BRACKET,MOUNTING | 1 |
| 6 | PFOZZ | 12361 | 4-187-800059 | SPACER,PLATE | 1 |
| 7 | PAOZZ | 16476 | 71255 | SENSOR,MAGNETIC,TAC | 1 |
| 8 | PAOZZ | 16476 | 02505 | TRANSMITTER,PRESSUR | 1 |
| 9 | PAOZZ | 16476 | 02025 | TRANSMITTER,TEMPERA | 2 |
| 10 | PAOZZ | 65459 | 519-1621-006 | SWITCH,THERMOSTATIC | 1 |
| 11 | PFOZZ | 51377 | 1002-05511-33 | SWITCH,THERMOSTATIC | 1 |
| 12 | PAOZZ | 58723 | 1745-2309 | SWITCH,PRESSURE | 1 |
| 13 | PAOZZ | 80089 | 124-903 | RELAY,ELECTROMAGNET | 1 |
| 14 | XDOZZ | 34345 | 12258932-4 | TRANSMITTER,PRESSUR | 1 |
| 15 | PAOZZ | 19207 | 12258931-2 | TACHOMETER,MECHANIC | 1 |
| 16 | PFOZZ | 01276 | 2092-4-45 | TEE,PIPE | 1 |
| 17 | AFOFF | 12361 | 7-542-003020 | HOSE ASSEMBLY | 2 |
| 18 | MFFZZ | 19207 | 8367189-30 | .HOSE,3/16 I.D. ;MAKE FROM HOSE P/N..... 1503-4. | 1 |
| 19 | PFFZZ | 01276 | 411-4S | .ADAPTER,STRAIGHT,TU | 2 |
| 20 | PFOZZ | 12361 | 6-786-000014 | BOLT,FLUID PASSAGE | 1 |
| 21 | PFOZZ | 96906 | MS51504A4 | ELBOW,PIPE TO TUBE | 1 |
| 22 | PFOZZ | 87373 | 2503-4-4 | ELBOW,TUBE TO BOSS | 3 |
| 23 | PFOZZ | 51377 | 1002-05511-42 | SWITCH,THERMOSTATIC | 1 |

END OF FIGURE

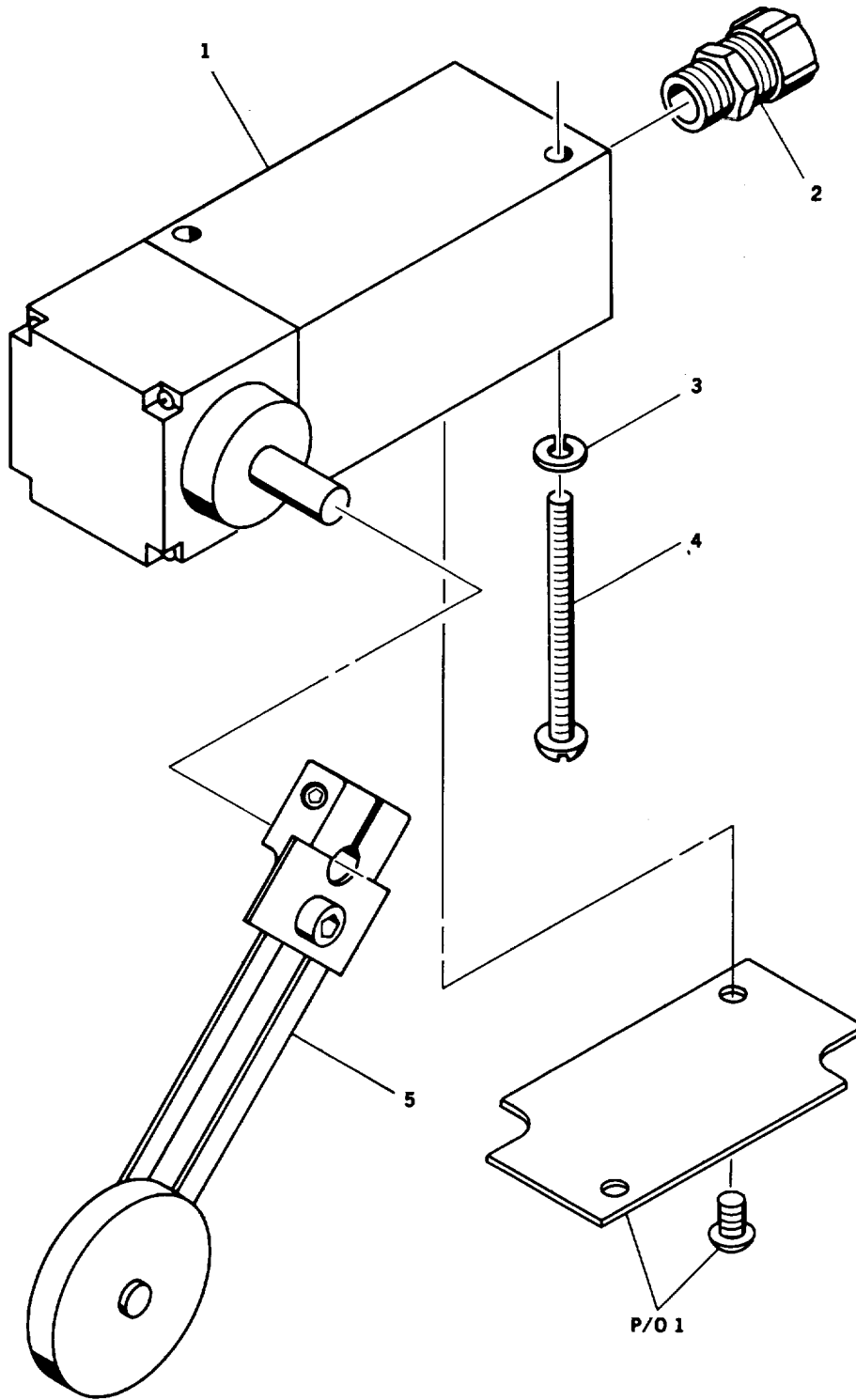

TA 485073

Figure 41. Elevation Swing Warning Switch Assembly

SECTION II

TM5-3810-306-24P

| (1) ITEM NO | (2) SMR CODE | (3) CAGEC CAGEC | (4) PART NUMBER | (5) DESCRIPTION AND USABLE ON CODES (UOC) | (6) QTY |
|-------------------|--------------------|-----------------------|-----------------------|--|------------|
|-------------------|--------------------|-----------------------|-----------------------|--|------------|

GROUP 0610 - SENDING UNITS AND
WARNING SWITCHES

FIG. 41 ELEVATION SWING WARNING
SWITCH ASSEMBLY

| | | | | | |
|---|-------|-------|--------------|---------------------------|---|
| 1 | PAOZZ | 52090 | C2TJKO13T | SWITCH,SENSITIVE..... | 1 |
| 2 | PFOZZ | 15235 | CGB192-SG | BOX CONNECTOR,ELECT | 1 |
| 3 | PFOZZ | 96906 | MS35338-43 | WASHER,LOCK | 2 |
| 4 | PFOZZ | 96906 | MNS35206-272 | SCREW,MACHINE | 2 |
| 5 | PFOZZ | 91929 | LSZ52K | ARM,SWITCH ACTUATOR | 1 |

END OF FIGURE

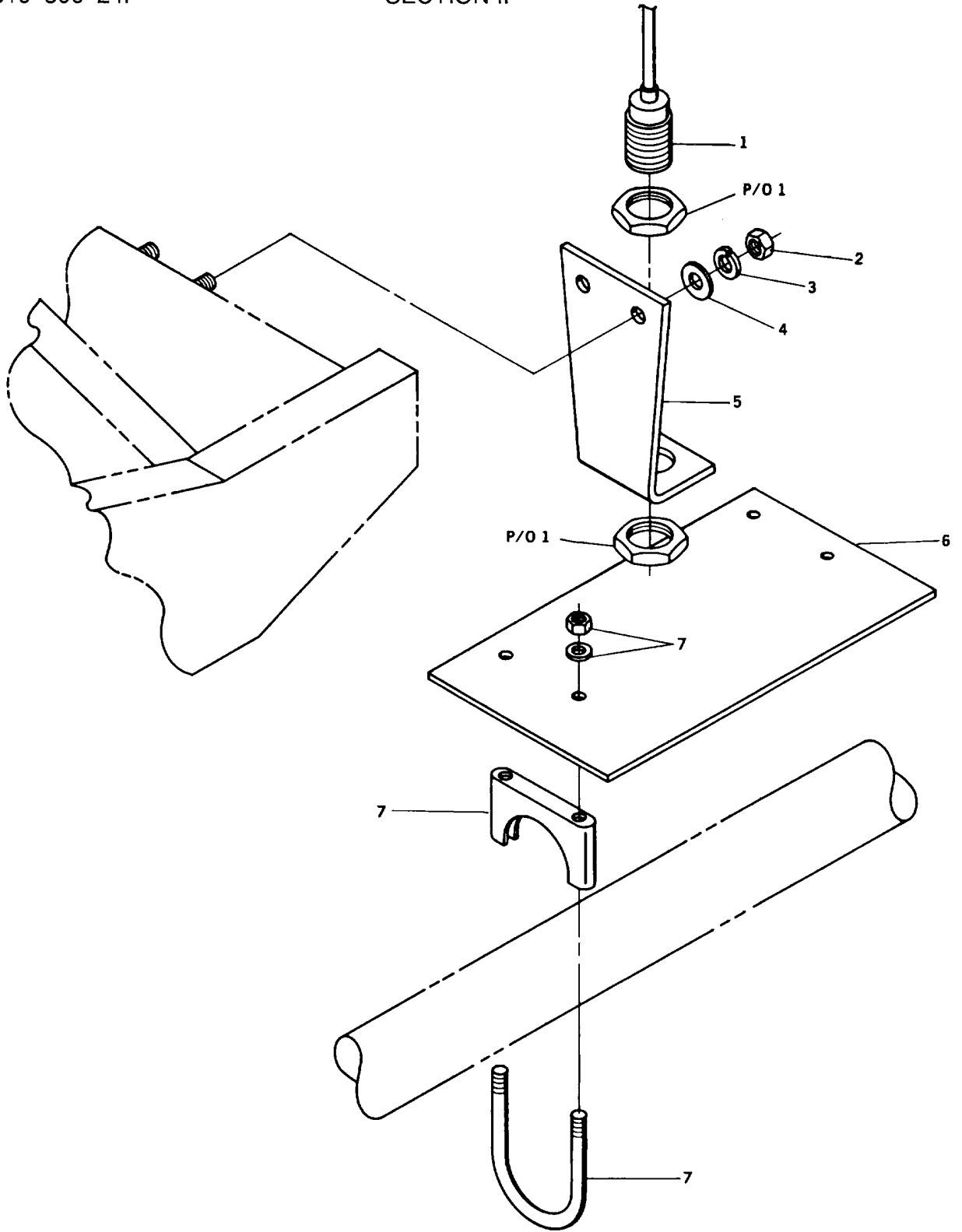

Figure 42. Rear Wheels Not Centered Switch Assembly

SECTION II

TM5-3810-306-24P

| (1) ITEM NO | (2) SMR CODE | (3) CAGEC | (4) PART NUMBER | (5) DESCRIPTION AND USABLE ON CODES (UOC) | (6) QTY |
|-------------------|--------------------|--------------|-----------------------|--|------------|
|-------------------|--------------------|--------------|-----------------------|--|------------|

GROUP 0610 - SENDING UNITS AND
WARNING SWITCHES

FIG 42 REAR WHEELS NOT CENTERED
SWITCH ASSEMBLY

| | | | | | |
|---|-------|--------|--------------|-------------------------|---|
| 1 | PFOZZ | 667T52 | NJ10-30GK-E | SWITCH,PROXIMITY | 1 |
| 2 | PFOZZ | 96906 | MS51967-8 | NUT,PLAIN,HEXAGON | 2 |
| 3 | PFOZZ | 81718 | H2525M | WASHER,LOCK | 2 |
| 4 | PFOZZ | 96906 | MS27183-14 | WASHER,FLAT | 3 |
| 5 | PFOZZ | 12361 | 4-187-100253 | BRACKET,ANGLE | 1 |
| 6 | PFOZZ | 12361 | 4-187-100254 | COVER,ACCESS | 1 |
| 7 | PFOZZ | 01652 | U250 | CLAMP,LOOP | 2 |

END OF FIGURE

42-1

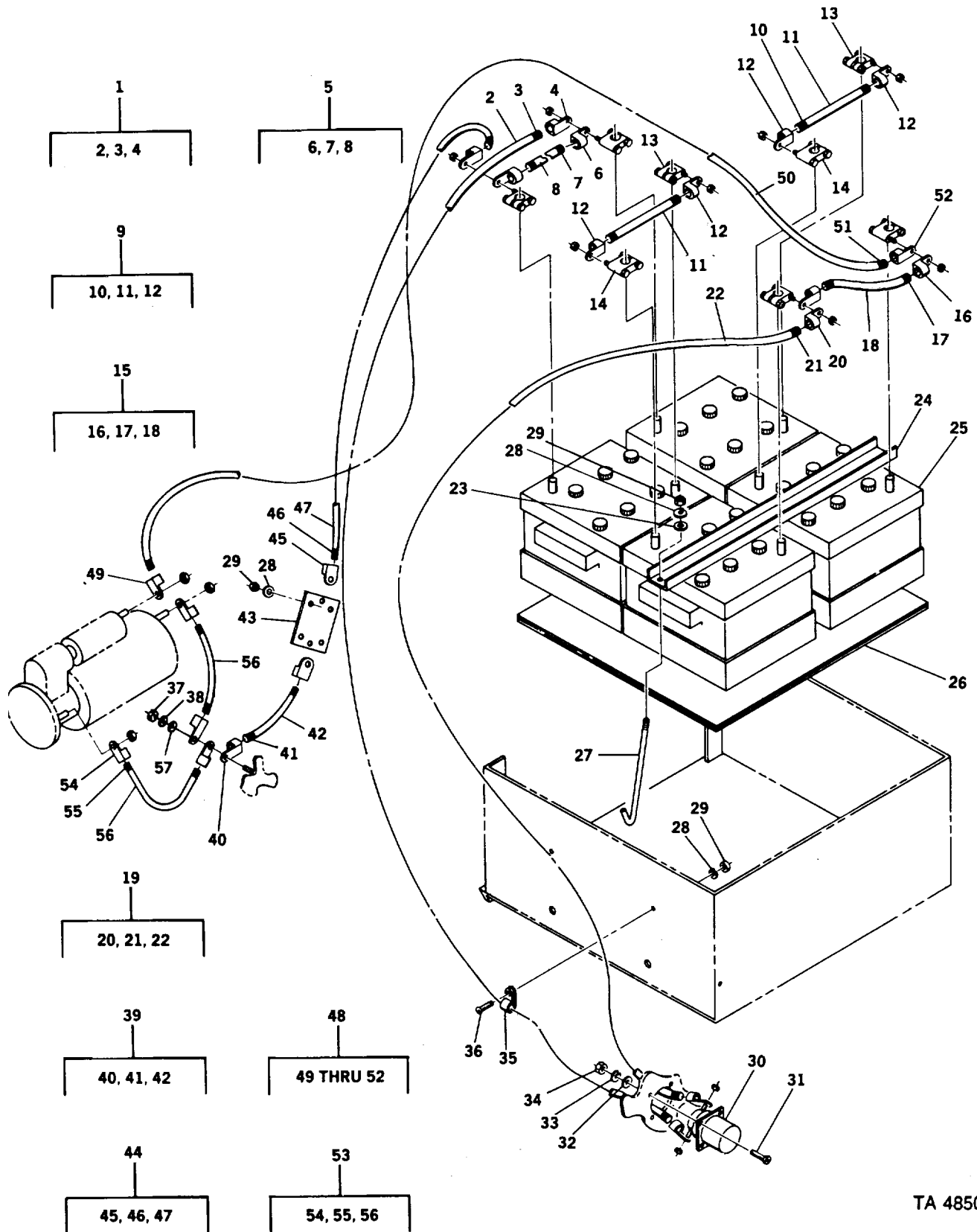

Figure 43. Battery Assembly

SECTION II

TM5-3810-306-24P

| (1) ITEM NO | (2) SMR CODE | (3) CAGEC | (4) PART NUMBER | (5) DESCRIPTION AND USABLE ON CODES (UOC) | (6) QTY |
|---|--------------------|--------------|-------------------------------|---|------------|
| GROUP 0612 - BATTERIES, STORAGE (WET OR DRY) | | | | | |
| FIG. 43 BATTERY ASSEMBLY | | | | | |
| 1 | AOFF | 12361 | 6-246-001282 | BATTERY CABLE ASSEM | 1 |
| 2 | MFFZZ | 19207 | 2293618-36 | .CABLE,BATTERY MAKE FROM P/N 8099S | 2 |
| 3 | MFFZZ | 19207 | 2751851-1.5 | .INSULATION MAKE FROM P/N OWP-1259..... 1/2 BLK..... | 2 |
| 4 | PFFZZ | 96906 | MS20659-120 | .TERMINAL,LUG | 2 |
| 5 | AOFF | 12361 | 6-246-001280 | BATTERY CABLE ASSEM | 1 |
| 6 | PFFZZ | 96906 | MS20659-120 | .TERMINAL,LUG | 2 |
| 7 | MFFZZ | 19207 | 2751851-1.5 | .INSULATION MAKE FROM P/N DWP-125..... 1/2 BLK..... | 2 |
| 8 | MFFZZ | 19207 | 2293618-14 | .CABLE,BATTERY MAKE FROM P/N 8099S | 1 |
| 9 | AOFF | 12361 | 6-246-001279 | BATTERY CABLE ASSEM | 2 |
| 10 | MFFZZ | 19207 | 2751851-1.5 | .INSULATION MAKE FROM P/N DWP-125..... 1/2 BLK..... | 1 |
| 11 | MFFZZ | 19207 | 2293618-9 | .CABLE,BATTERY MAKE FROM P/N 80995..... | 1 |
| 12 | PFFZZ | 96906 | MS20659-120 | .TERMINAL,LUG | 2 |
| 13 | PFOZZ | 77052 | 36495 | TERMINAL,LUG | 4 |
| 14 | PFOZZ | 96906 | MS75004-2 | TERMINAL,LUG | 4 |
| 15 | AOFF | 12361 | 6-246-001281 | BATTERY CABLE ASSEM | 1 |
| 16 | PFFZZ | 96906 | MS20659-120 | .TERMINAL,LUG | 2 |
| 17 | MFFZZ | 19207 | 0523471-1.5 | .INSULATION MAKE FROM DWP-125tl/2..... BLK | 2 |
| 18 | MOOZZ | 19207 | 2293618-14 | CABLE,BATTERY MAKE FROM P/N 80995..... | 1 |
| 19 | AOFF | 12361 | 6-246-001285 | BATTERY CABLE ASSEM | 1 |
| 20 | PFFZZ | 96906 | MS20659-120 | .TERMINAL,LUG | 2 |
| 21 | MFFZZ | 19207 | 2751851-1.5 | .INSULATION MAKE FROM..... | 2 |
| 22 | MOOZZ | 19207 | 2293618-30 | .CABLE,BATTERY MAKE FROM | 1 |
| 23 | PFOZZ | 96906 | MS27183-10 | WASHER,FLAT | 4 |
| 24 | PFOZZ | 12361 | 6-290-000893 | MOLDING,METAL | 2 |
| 25 | PAOFA | 96906 | MS52149-1 | BATTERY,STORAGE..... | 4 |
| 26 | MOOZZ | 19207 | 1996924-3/8X10-1 /4X22-1/2 | PLYWOOD MAKE FROM 3/8 IN. EXTERIOR..... PLYWOOD..... | 2 |
| 27 | PFOZZ | 12361 | 6-768-002098 | BOLT,HOOK..... | 4 |
| 28 | PFOZZ | 99539 | C8M21389 | WASHER,LOCK | 10 |
| 29 | PFOZZ | 96906 | MS51967-2 | NUT,PLAIN,HEXAGON | 10 |
| 30 | PFOZZ | 19207 | 11682345 | CONNECTOR,RECEPTACL..... | 1 |
| 31 | PFOZZ | 96906 | MS51957-67 | SCREW,MACHINE | 4 |
| 32 | PFOZZ | 96906 | MS27183-7 | WASHER,FLAT | 4 |
| 33 | PFOZZ | 96906 | MS35338-43 | WASHER,LOCK | 4 |
| 34 | PFOZZ | 96906 | MS35649-202 | NUT,PLAIN,HEXAGON | 4 |
| 35 | PFOZZ | 75272 | COV-1111 | CLAMP,LOOP | 6 |
| 36 | PFOZZ | 96906 | MS90728-7 | SCREW,CAP,HEXAGON H..... | 2 |
| 37 | PFOZZ | 96906 | MS5196t-8 | NUT,PLAIN,HEXAGON | 1 |
| 38 | PFOZZ | 96906 | MS35335-35 | WASHER,LOCK | 1 |
| 39 | AOFF | 12361 | 6-246-001300 | BATTERY CABLE ASEMB | 1 |
| 40 | PFFZZ | 96906 | MS20659-120 | .TERMINAL,LUG | 2 |
| 41 | MFFZZ | 19207 | 2751851-1.5 | .INSULATION MAKE FROM P/N OWP-125 | 2 |
| | | | | 1/2 BLK..... | |
| 42 | MFFZZ | 19207 | 2293618-13 | .CABLE,BATTERY MAKE FROM P/N 8099S | 1 |

SECTION II

TM5-3810-306-24P

| (1) ITEM NO | (2) SMR CODE | (3) CAGEC | (4) PART NUMBER | (5) DESCRIPTION AND USABLE ON CODES (UOC) | (6) QTY |
|-------------------|--------------------|--------------|-----------------------|---|------------|
| 43 | PFOZZ | 19207 | 12258937-1 | SHUNT,STARTER..... | 1 |
| 44 | AOOFF | 12361 | 6-246-001283 | BATTERY CABLE ASSEM | 1 |
| 45 | PFFZZ | 96906 | MS20659-120 | .TERMINAL,LUG | 2 |
| 46 | MFFZZ | 19207 | 2751851-1.5 | .INSULATION MAKE FROM P/N DWP-1259..... 1/2 BLK..... | 2 |
| 47 | MFFZZ | 19207 | 2293618-36 | .CABLE,BATTERY MAKE FROM P/N 80995..... | 1 |
| 48 | AOOFF | 12361 | 6-246-001284 | BATTERY CABLE ASSEM | 1 |
| 49 | PFFZZ | 96906 | MS20659-114 | .TERMINAL,LUG | 1 |
| 50 | MFFZZ | 19207 | 2293618-78 | .CABLE,BATTERY MAKE FROM P/N 8099S | 1 |
| 51 | MFFZZ | 19207 | 2751851-1.5 | .INSULATION MAKE FROM P/N OWP-125 | 2 |
| | | | | 1/2 BLK..... | |
| 52 | PFOZZ | 96906 | MS20659-120 | .TERMINAL,LUG | 1 |
| 53 | AOOFF | 12361 | 6-246-001286 | BATTERY CABLE ASSEM | 2 |
| 54 | PFFZZ | 96906 | MS20659-114 | .TERMINAL,LUG | 1 |
| 55 | MOOZZ | 19207 | 2751851-1.5 | .INSULATION MAKE FROM P/N OWP-125 | 2 |
| | | | | 1/2 BLK..... | |
| 56 | MOOZZ | 19207 | 2293618-18 | .CABLE,BATTERY MAKE FROM P/N 8099S | 1 |
| 57 | PFOZZ | 96906 | MS27183-14 | WASHER,FLAT | 1 |

END OF FIGURE

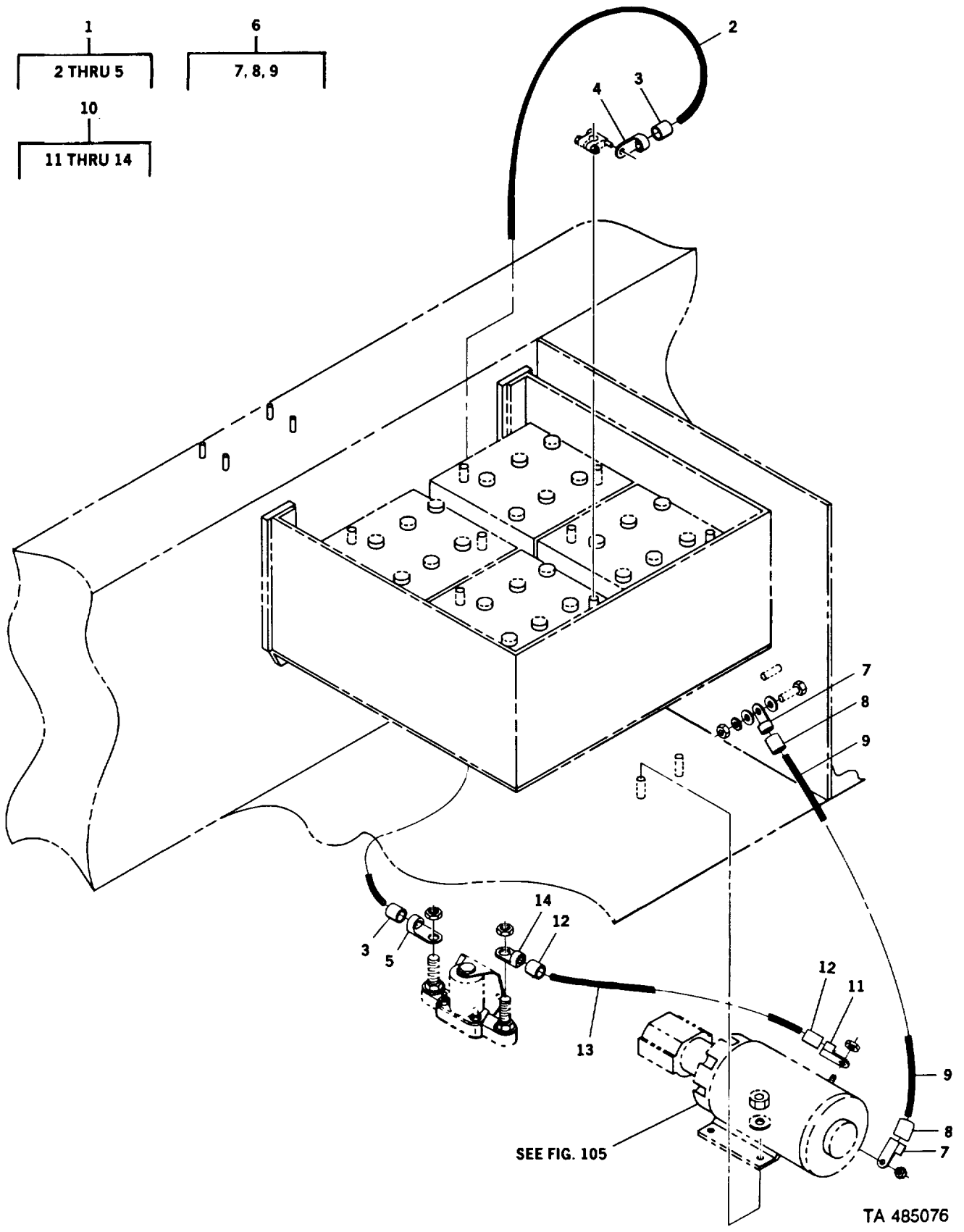

Figure 44. Emergency Steer Pump Cable Assembly

TA 485076

SECTION II

TM5-3810-306-24P

| (1) ITEM NO | (2) SMR CODE | (3) CAGEC | (4) PART NUMBER | (5) DESCRIPTION AND USABLE ON CODES (UOC) | (6) QTY |
|-------------------|--------------------|--------------|-----------------------|--|------------|
|-------------------|--------------------|--------------|-----------------------|--|------------|

GROUP 0612 - BATTERIES, STORAGE
(WET OR DRY)

FIG. 44 EMERGENCY STEER PUMP
CABLE ASSEMBLY

| | | | | | |
|----|-------|-------|--------------|--|---|
| 1. | AOFF | 12361 | 6-246-001287 | BATTERY CABLE ASSEM | 1 |
| 2. | MFFZZ | 19207 | 2293618-6 | .CABLE,BATTERY MAKE FROM P/N 8099S | 1 |
| 3. | MFFZZ | 19207 | 2751851-1.5 | .INSULATION MAKE FROM P/N DWP-125..... 1/2 RED..... | 4 |
| 4 | PFFZZ | 96906 | MS20659-114 | .TERMINAL,LUG | 1 |
| 5 | PFFZZ | 00779 | 36465 | .TERMINAL,LUG | 1 |
| 6 | AOFF | 12361 | 6-246-001278 | BATTERY CABLE ASSEM | 1 |
| 7 | PFFZZ | 96906 | MS20659-114 | .TERMINAL,LUG | 2 |
| 8 | MFFZZ | 19207 | 2751851-1.5 | .INSULATION MAKE FROM OWP-125t1/2 | 3 |
| 9 | MFFZZ | 19207 | 2293618-8 | .CABLE,BATTERY MAKE FROM P/N 8099..... | 1 |
| 10 | AOFF | 12361 | 6-246-001329 | BATTERY CABLE ASSEM | 1 |
| 11 | PFFZZ | 96906 | MS20659-114 | .TERMINAL,LUG | 1 |
| 12 | MFFZZ | 19207 | 2751851-1.5 | .INSULATION MAKE FROM DWP-125t1/2..... BLK | 3 |
| 13 | MFFZZ | 19207 | 2293618-7 | .CABLE,BATTERY MAKE FROM 8099S | 1 |
| 14 | PFFZZ | 00779 | 36465 | .TERMINAL,LUG | 1 |

END OF FIGURE

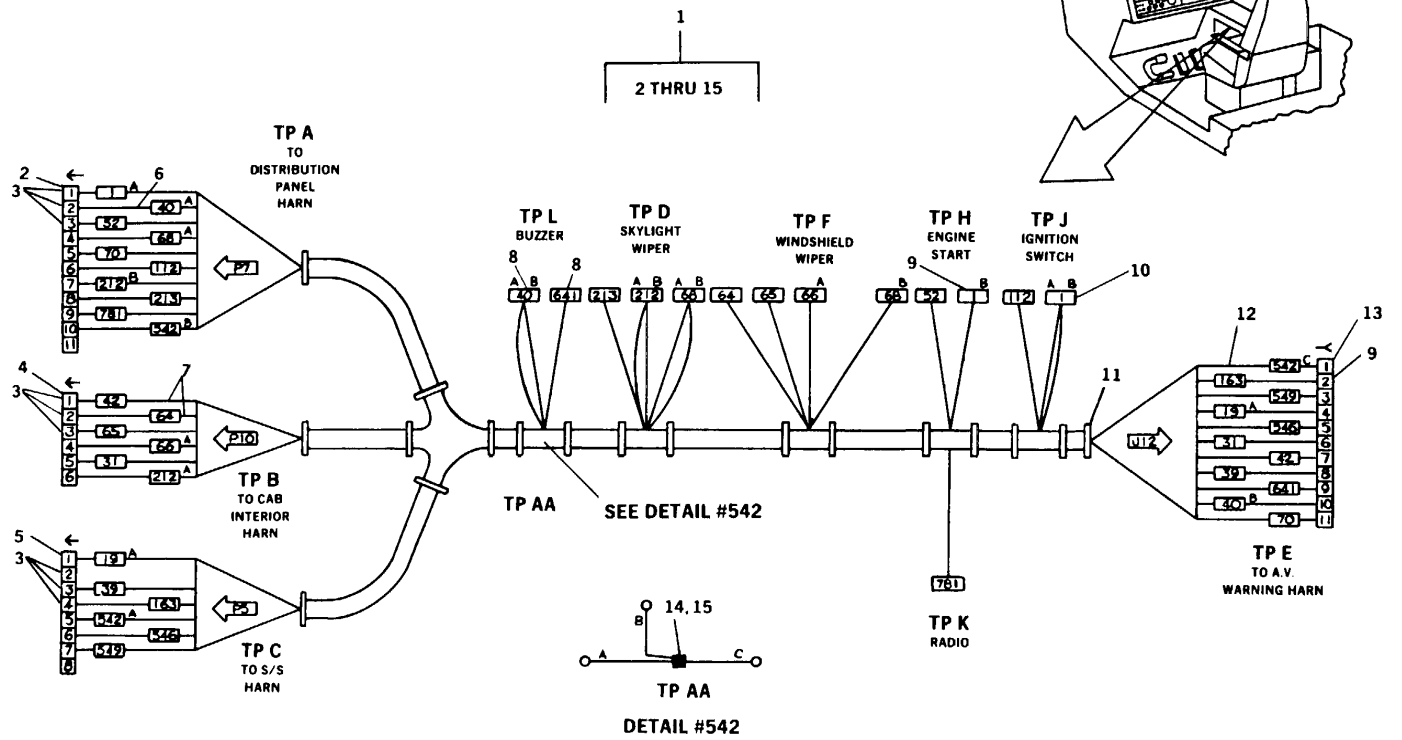

TA 48577

Figure 45. Right Console Harness Assembly

SECTION II

TM5-3810-306-24P

| (1) ITEM NO | (2) SMR CODE | (3) CAGEC | (4) PART NUMBER | (5) DESCRIPTION AND USABLE ON CODES (UOC) | (6) QTY |
|--|--------------------|--------------|-----------------------|---|------------|
| GROUP 0613 - HULL OR CHASSIS WIRING HARNESS | | | | | |
| FIG. 45 RIGHT CONSOLE HARNESS ASSEMBLY | | | | | |
| 1 | AOOOO | 12361 | 6-512-000386 | HARNESS ASSEMBLY RI..... | 1 |
| 2 | PFOZZ | 00779 | 151326-1 | .CONNECTOR BODY,PLUG | 1 |
| 3 | PFOZZ | 00779 | 42241-2 | .TERMINAL,QUICK DISC..... | 23 |
| 4 | PFOZZ | 64678 | 001 545 60 28 KZ | .CONNECTOR BODY,PLUG | 1 |
| 5 | PFOZZ | 00779 | 480174-2 | .TAB HOUSING | 1 |
| 6 | MOOZZ | 19207 | 4681259-70 | .WIRE,WHITE 16 AWG MAKE FROM P/N..... 569D9..... | 70 |
| 7 | MOOZZ | 19207 | 2302516-12 | .WIRE,WHITE 14 AWG MAKE FROM P/N..... 81147S5..... | 12 |
| 8 | PFOZZ | 96906 | MS25036-136 | .TERMINAL,LUG | 2 |
| 9 | PFOZZ | 00779 | 42238-2 | .TERMINAL,QUICK DISC..... | 11 |
| 10 | XDOZZ | 81495 | 442 6474 | .TERMINAL,QUICK DISC..... | 1 |
| 11 | PFOZZ | 06383 | PLTI.5M-CO | .STRAP,TIEDOWN,ELECT | 18 |
| 12 | PFOZZ | 00779 | 151325-1 | .CONNECTOR BODY,PLUG | 1 |
| 13 | PFOZZ | 96906 | MS25036-136 | .TERMINAL,LUG | 11 |
| 14 | PFOZZ | 59730 | 675-51973 | .SPLICE,CONDUCTOR..... | 1 |
| 15 | PFOZZ | 83284 | A-160-HG | .SHRINK TUBING ATTAC | 1 |

END OF FIGURE

45-1

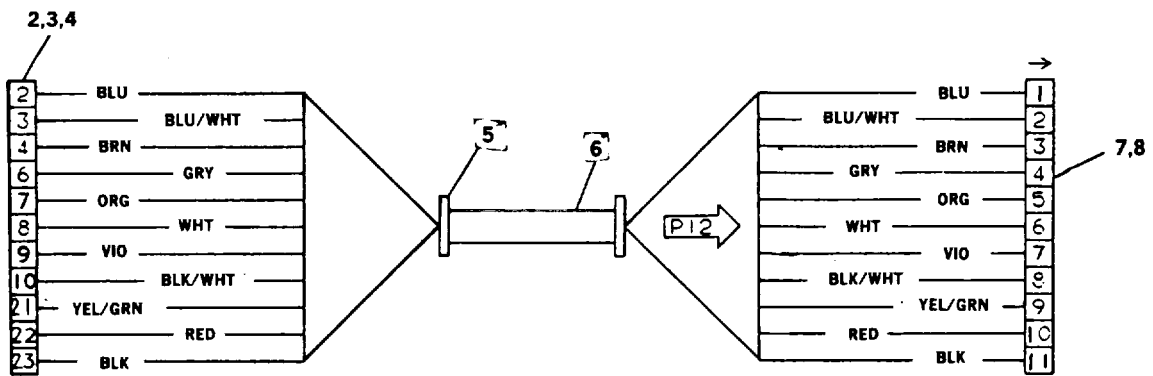
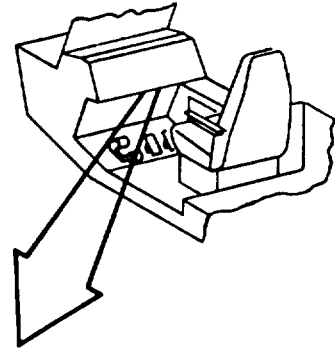
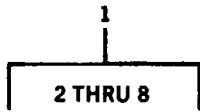

TA 485078

Figure 46. AV Warning Harness Assembly

SECTION II

TM5-3810-306-24P

| (1) ITEM NO | (2) SMR CODE | (3) CAGEC | (4) PART NUMBER | (5) DESCRIPTION AND USABLE ON CODES (UOC) | (6) QTY |
|-------------------|--------------------|--------------|-----------------------|--|------------|
|-------------------|--------------------|--------------|-----------------------|--|------------|

GROUP 0613 - HULL OR CHASSIS
WIRING HARNESS

FIG. 46 AV WARNING HARNESS
ASSEMBLY

| | | | | | |
|---|-------|-------|--------------|-----------------------------|----|
| 1 | A0000 | 12361 | 6-512-000439 | HARNESS ASSEMBLY A..... | 1 |
| 2 | PFOZZ | 02660 | 17-304-01 | .CONNECTOR BODY, RECE..... | 1 |
| 3 | PFOZZ | 04660 | 17-1589-05 | .SHIELD, ELECTRICAL C..... | 1 |
| 4 | PFOZA | 02660 | 17-1006 | .PLUG, TIP..... | 11 |
| 5 | PFOZZ | 06383 | PLTI.5M-CO | .STRAP, TIEDOWN, ELECT..... | 2 |
| 6 | PFOZZ | 12361 | 8-705-475876 | .LEAD, ELECTRICAL..... | 1 |
| 7 | PFOZZ | 00779 | 151325-1 | .CONNECTOR BODY, PLUG..... | 1 |
| 8 | PFOZZ | 00779 | 42241-2 | .TERMINAL, QUICK DISC..... | 11 |

END OF FIGURE

46-1

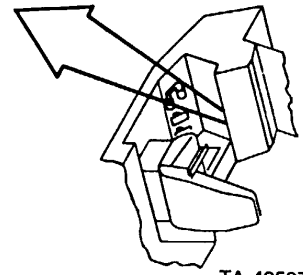
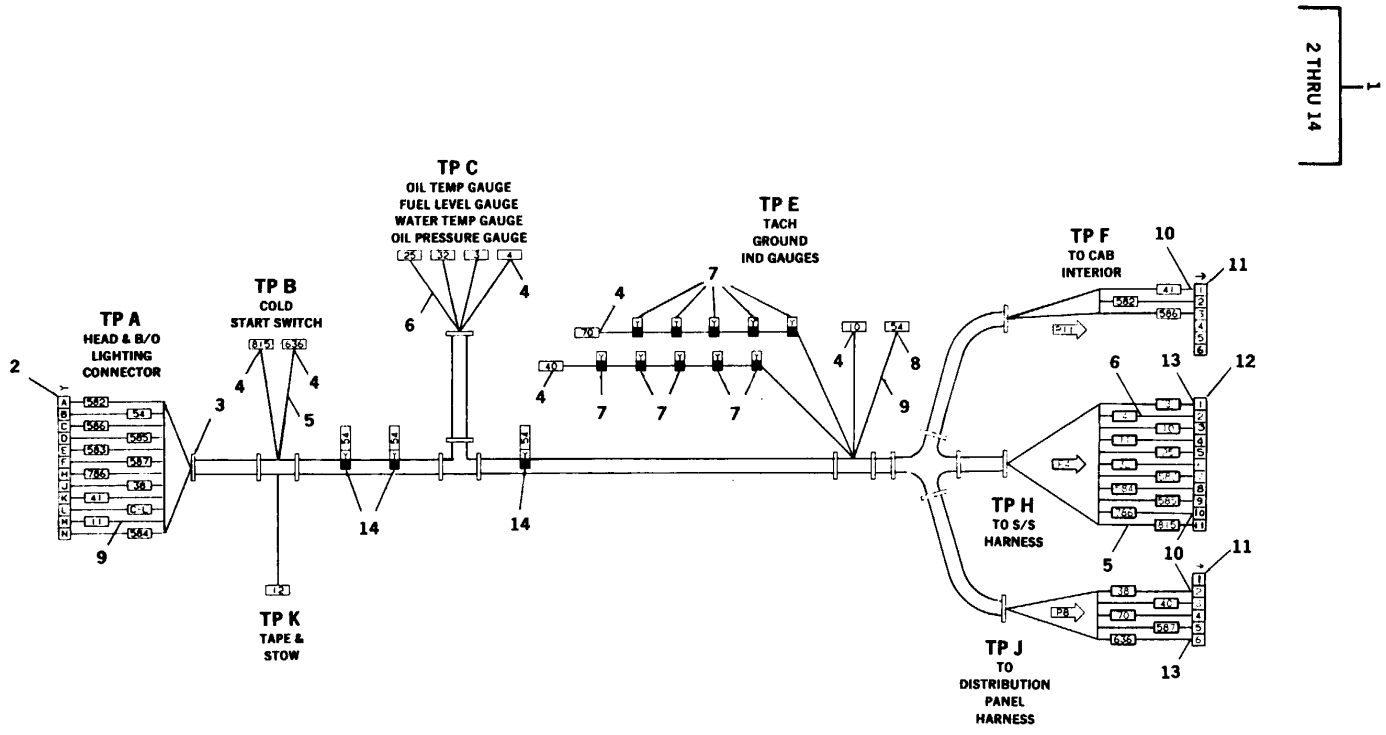

Figure 47. Left Console Harness Assembly

SECTION II

TM5-3810-306-24P

| (1) ITEM NO | (2) SMR CODE | (3) CAGEC | (4) PART NUMBER | (5) DESCRIPTION AND USABLE ON CODES (UOC) | (6) QTY |
|-------------------|--------------------|--------------|-----------------------|--|------------|
|-------------------|--------------------|--------------|-----------------------|--|------------|

GROUP 0613 - HULL OR CHASSIS
WIRING HARNESS

FIG. 47 LEFT CONSOLE HARNESS
ASSEMBLY

| | | | | | |
|----|-------|-------|------------------|---|----|
| 1 | AOOOO | 12361 | 6-512-000385 | HARNESS ASSEMBLY LE | 1 |
| 2 | PFOZZ | 19207 | 7716895 | .CONNECTOR,PLUG,ELEC | 1 |
| 3 | PFOZZ | 06383 | PLT1.SM-CO | .STRAP,TIEDOWN,ELECT | 16 |
| 4 | PFOZZ | 00779 | 3-350820-2 | .TERMINAL,UICK DISC..... | 9 |
| 5 | MOOZZ | 19207 | 2302516-11 | .WIRE,WHITE 14 AWG MAKE FROM WIRE | 1 |
| | | | | P/N 81147S | |
| 6 | MOOZZ | 19207 | 2302516-15 | .WIRE,WHITE 16 AWG MAKE FROM WIRE | 1 |
| | | | | P/N 81667S | |
| 7 | PFOZZ | 75037 | 952 | .TERMINAL,QUICK DISC..... | 10 |
| 8 | XDOZZ | 81495 | 442 6474 | .TERMINAL,QUICK DISC..... | 1 |
| 9 | MOOZZ | 19207 | 2301860-61 | .WIRE,WHITE 12 AWG MAKE FROM WIRE | 1 |
| | | | | P/N 81127..... | |
| 10 | PFOZZ | 00779 | 61553-1 | .TERMINAL,QUICK DISC..... | |
| 11 | PFOZZ | 64678 | 001 545 60 28 KZ | .CONNECTOR BODY,PLUG | 2 |
| 12 | PFOZZ | 00779 | 151326-1 | .CONNECTOR BODY,PLUG | 1 |
| 13 | PFOZZ | 00779 | 42241-2 | .TERNINAL,QUICK DISC | 9 |
| 14 | PFOZZ | 76381 | 953F-250-32-NL | .TERMINAL,QUICK DISC..... | 3 |
| 15 | PFOZZ | 76381 | 73M-250-32-NBL | TERMINAL,QUICK DISC..... | 3 |

END OF FIGURE

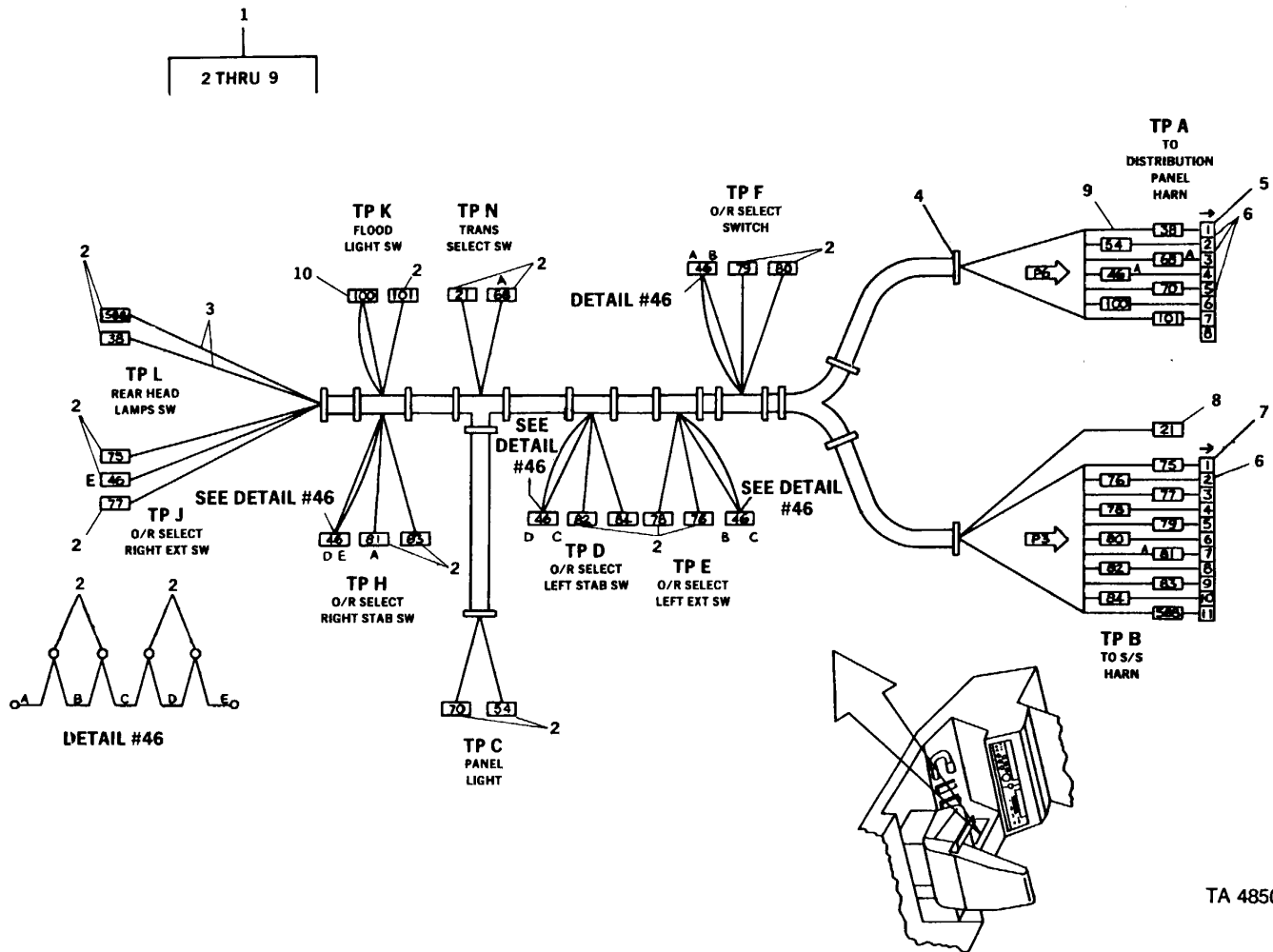

TA 485080

Figure 48. Console Harness Assembly

SECTION II

TM5-3810-306-24P

| (1) ITEM NO | (2) SMR CODE | (3) CAGEC | (4) PART NUMBER | (5) DESCRIPTION AND USABLE ON CODES (UOC) | (6) QTY |
|----------------------------------|--------------------|--------------|-----------------------|---|------------|
| GROUP 0613 - HULL OR CHASSIS | | | | | |
| WIRING HARNESS | | | | | |
| FIG. 48 CONSOLE HARNESS ASSEMBLY | | | | | |
| 1 | A0000 | 12361 | 6-512-000387 | HARNESS ASSEMBLY, SI..... | 1 |
| 2 | PFOZZ | 12361 | 7-345-001744 | .TERMINAL,QUICK DISC..... | 22 |
| 3 | MOOZZ | 19207 | 4681259-49 | .WIREIWHITE 16 AWG MAKE FROM PN 569D9 | 48 |
| 4 | PFOZZ | 06383 | PLT1.SM-CO | .STRAP, TIEDOWN, ELECT | 22 |
| 5 | PFOZZ | 00779 | 480173-2 | .CONNECTOR BODY, PLUG | 1 |
| 6 | PFOZZ | 00779 | 42241-2 | .TERMINAL,QUICK DISC..... | 43 |
| 7 | PFOZZ | 00779 | 151325-1 | .CONNECTOR BODY, PLUG | 1 |
| 8 | PFOZZ | 22168 | 38776 | .TERMINAL,QUICK DISC..... | 1 |
| 9 | MOOZZ | 19207 | 2302516-10 | .WIRE,WHITE 14 AWG MAKE FROM P/N..... 81147S | 10 |
| 10 | XDOZZ | 81495 | 442 6474 | .TERMINAL,QUICK DISC..... | 1 |

END OF FIGURE

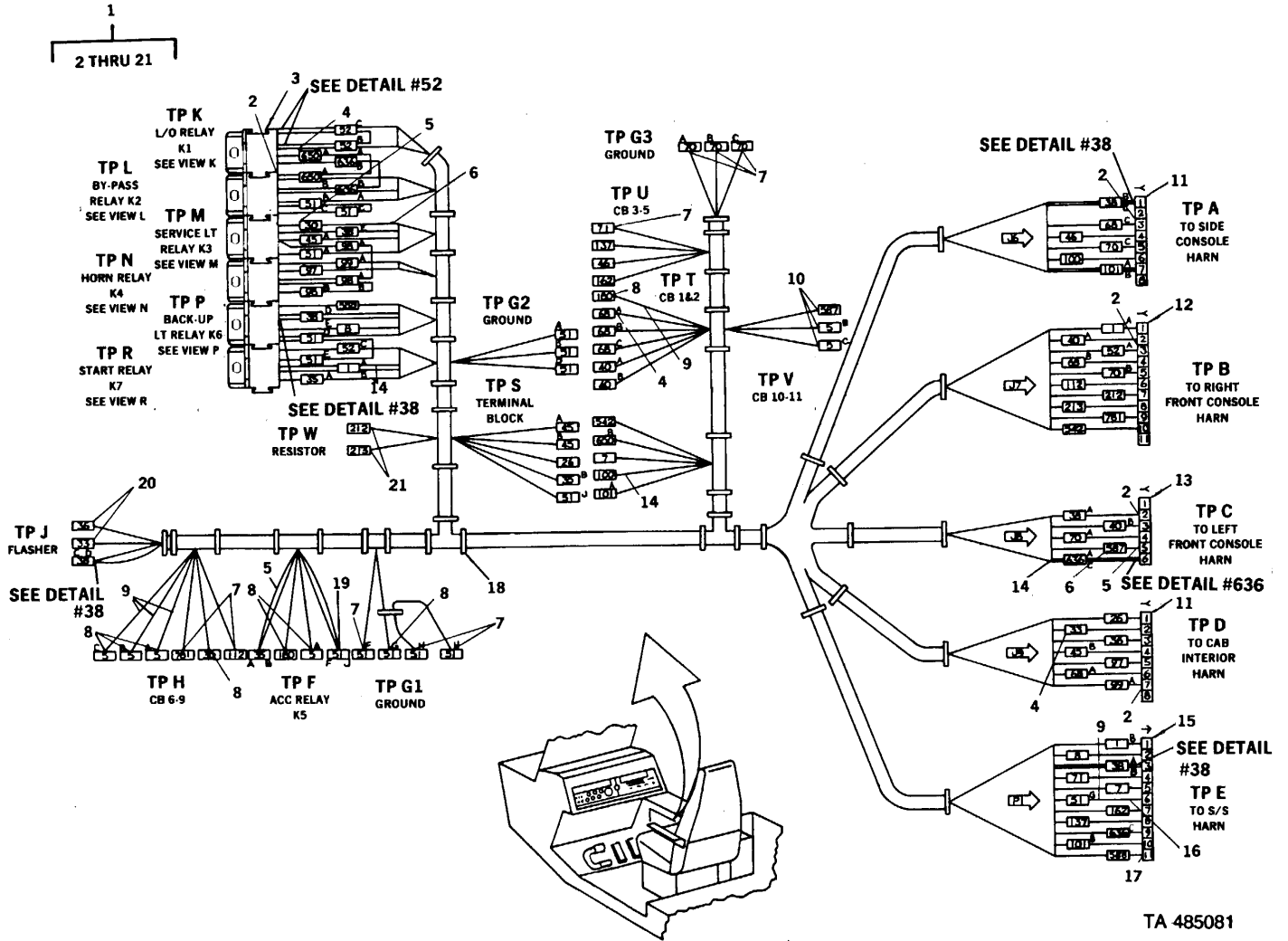

Figure 49. Distribution Panel Harness Assembly (Sheet 1 of 2)

TA 485081

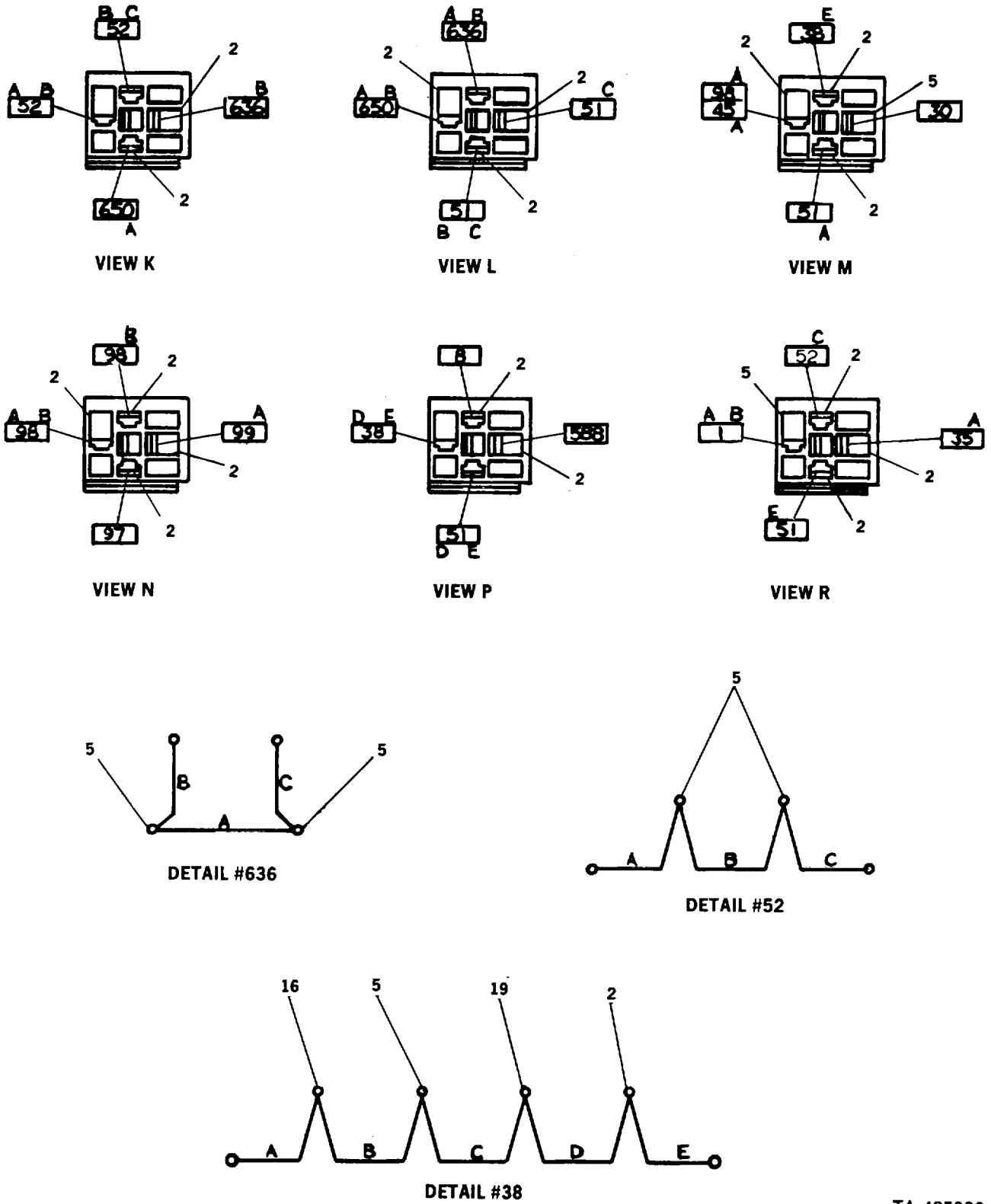

Figure 49. Distribution Panel Harness Assembly (Sheet 2)

SECTION II

TM5-3810-306-24P

| (1) ITEM NO | (2) SMR CODE | (3) CAGEC CAGEC | (4) PART NUMBER | (5) DESCRIPTION AND USABLE ON CODES (UOC) | (6) QTY |
|------------------------------|--------------------|-----------------------|-----------------------|--|------------|
| GROUP 0613 - HULL OR CHASSIS | | | | | |
| WIRING HARNESS | | | | | |
| FIG. 49 DISTRIBUTION PANEL | | | | | |
| HARNESS ASSEMBLY | | | | | |
| 1 | A0000 | 12361 | 6-512-000390 | HARNESS ASSEMBLY DI..... | 1 |
| 2 | PFDZZ | 00779 | 42238-2 | .TERMINAL,QUICK DISC..... | 44 |
| 3 | PFOZZ | 53867 | 3 334 485 008 | .SOCKET, PLUG-IN ELEC | 6 |
| 4 | MOOZZ | 19207 | 4681259-70 | .WIRE,WHITE 16 AWG MAKE FROM PN | 68 |
| | | | | 569D9 | |
| 5 | PFOZZ | 00779 | 180351-2 | .TERMINAL, QUICK DISC | 8 |
| 6 | MOOZZ | 19207 | 2301860-4 | .WIRE,WHITE 12 AWG MAKE FROM PN | 4 |
| | | | | 81127S | |
| 7 | PFOZZ | 96906 | MS25036-108 | .TERMINAL, LUG | 20 |
| 8 | PFOZZ | 96906 | MS25036-112 | .TERMINAL,LUG | 8 |
| 9 | MOOZZ | 19207 | 4681260-10 | .WIRE,WHITE 10 AWG MAKE FROM PN | 10 |
| | | | | 572D9 | |
| 10 | PFOZZ | 96906 | MSS25036-156 | .TERMINAL,LUG | 3 |
| 11 | PFOZZ | 00779 | 480173-2 | .CONNECTOR BODY,PLUG | 2 |
| 12 | PFOZZ | 00779 | 151325-1 | .CONNECTOR BODY,PLUG | 1 |
| 13 | PFOZZ | 00779 | 180904-0 | .CONNECTOR BODY, RECE | 1 |
| 14 | MOOZZ | 19207 | 2302516-34 | .WIRE, WHITE 14 AWG MAKE FROM PN | 33 |
| | | | | 81147S | |
| 15 | PFOZZ | 00779 | 151326-1 | .CONNECTOR BODY, PLUG | 1 |
| 16 | PFOZZ | 00779 | 61553-1 | .TERMINAL, QUICK DISC | 2 |
| 17 | PFOZZ | 00779 | 42241-2 | .TERMINAL,QUICK DISC | 9 |
| 18 | PFOZZ | 06383 | PLT1.5M-CO | .STRAP,TIEDOWN,ELECT | 41 |
| 19 | XDOZZ | 81495 | 442 6474 | .TERMINAL, QUICK DISC | 2 |
| 20 | PFOZZ | 00779 | 3-350820-2 | .TERMINAL,QUICK DISC | 2 |
| 21 | PFOZZ | 98410 | BB-2141 | .TERMINAL,QUICK DISC | 2 |

END OF FIGURE

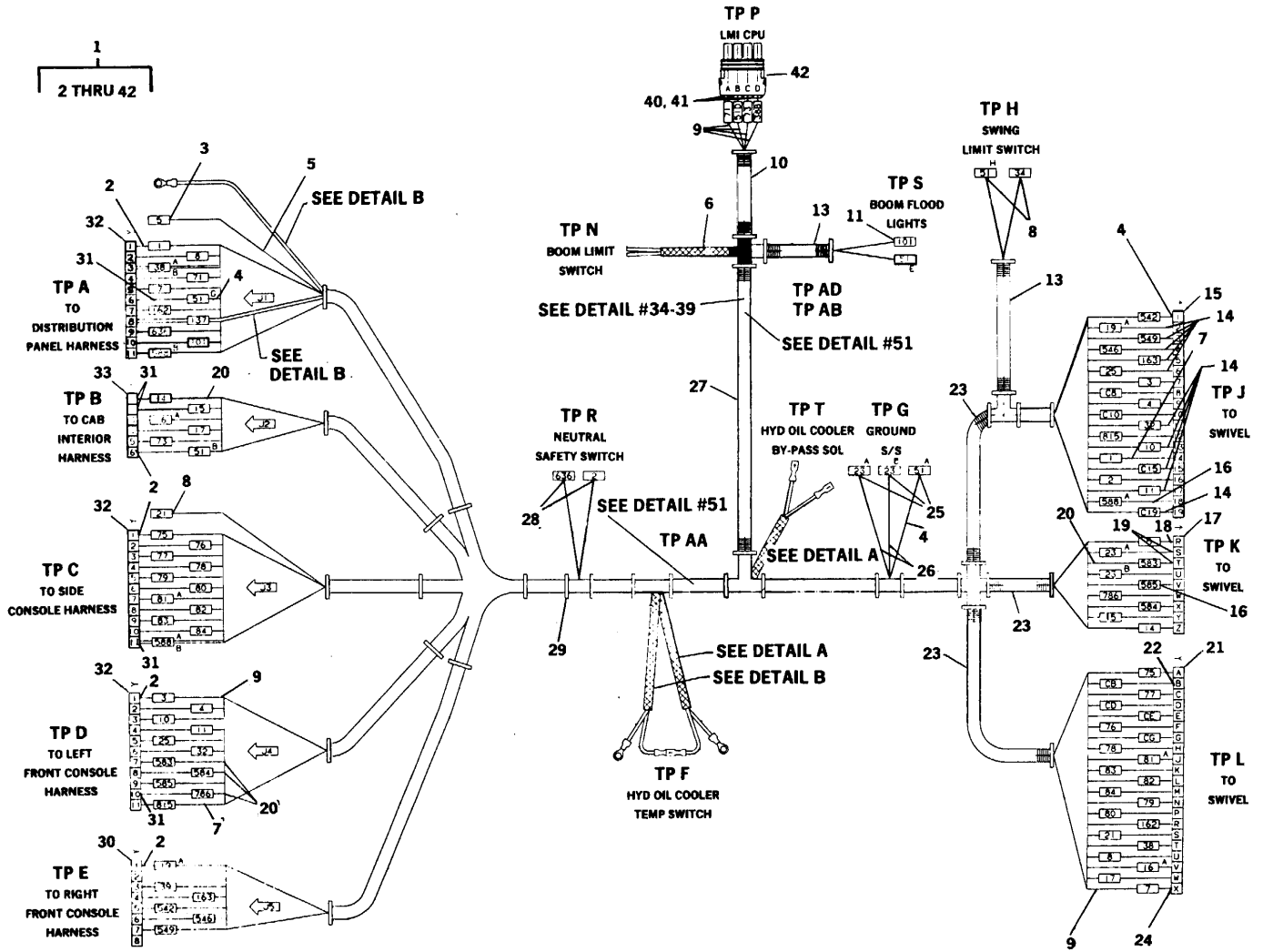

Figure 50. Superstructure Harness Assembly (Sheet 1 of 2)

TA 485083

Figure 50. Superstructure Harness Assembly (Sheet 1 of 2)

SECTION II

TM5-3810-306-24P

| (1) ITEM NO | (2) SMR CODE | (3) CAGEC | (4) PART NUMBER | (5) DESCRIPTION AND USABLE ON CODES (UOC) | (6) QTY |
|--|--------------------|--------------|-----------------------|--|------------|
| GROUP 0613 - HULL OR CHASSIS WIRING HARNESS FIG. 50 SUPERSTRUCTURE HARNESS ASSEMBLY | | | | | |
| 1 | AOOOO | 12361 | 6-512-000388 | HARNESS ASSEMBLY-SU | 1 |
| 2 | PFOZZ | 00779 | 42238-2 | .TERMINAL,QUICK DISC..... | 37 |
| 3 | PFOZZ | 96906 | M525036-119 | .TERMINAL LUG | 1 |
| 4 | MOOZZ | 19207 | 2311393-13 | .WIRE,YELLOW 10 AWG MAKE FROM WIRE | 1 |
| | | | | 1102S | |
| 5 | MOOZZ | 19207 | 2293623-13 | .WIRE, BLACK 6 AWG MAKE FROM WIRE P/..... | 1 |
| | | | | N 8106S | |
| 6 | PAOZZ | 61591 | 22206 | .CABLE ASSEMBLY,SPEC. | 4 |
| 7 | MOOZZ | 19207 | 2286269-73 | .WIRE,YELLOW 14 AWG MAKE FROM WIRE | 1 |
| | | | | P/N 81142S | |
| 8 | PFOZZ | 00779 | 3-350820-2 | .TERMINAL,QUICK DISC | 9 |
| 9 | MOOZZ | 19207 | 2299666-371 | .WIRE,YELLOW 16 AWG MAKE FROM WIRE | 1 |
| | | | | P/N 81162S | |
| 10 | MOOZZ | 19207 | 1725378-36 | .FLEXGARD 11/32 I.D. MAKE FROM P/N | 1 |
| | | | | LCP-350 | |
| 11 | PFOZZ | 00779 | 3-520107-2 | .TERMINAL,QUICK DISC | 5 |
| 12 | PFOZZ | 96906 | MS25036-108 | .TERMINAL LUG. | 1 |
| 13 | MOOZZ | 19207 | 2876929-8 | .TUBING,PLASTIC,SPIR MAKE FROM..... | 1 |
| | | | | TUBING P/N LCP-250 | |
| 14 | PFOZZ | 11139 | 0460-202-16141 | .CONTACT,ELECTRICAL..... | 13 |
| 15 | PFOZZ | 11139 | HD36-24-19PN-L00 | .CONNECTOR BODY,PLUG | 1 |
| | | | 5 | | |
| 16 | PFOZ, | 11139 | 0460-204-12141 | .CONTACT,ELECTRICAL..... | 12 |
| 17 | PFOZZ | 11139 | HD36-24-9PN-L005 | .CONNECTOR BODY PLUG. | 1 |
| 18 | PFOZZ | 11139 | 0460-204-0490 | .CONTACT ELECTRICAL..... | 1 |
| 19 | PFOZZ | 11139 | 112348 | .CONTACT,ELECTRICAL..... | 2 |
| 20 | MOOZZ | 19207 | 2294129-86 | .WIRE, YELLOW 12 AWG MAKE FROM P/N | 86 |
| | | | | 81122S | |
| 21 | PFOZZ | 11139 | HD36-24-21SN-L00 | .CONNECTOR BODY, PLUG | 1 |
| | | | 5 | | |
| 22 | PFOZZ | 11139 | 0462-203-12141 | .CONTACT,ELECTRICAL | 4 |
| 23 | MOOZZ | 19207 | 1725379-48 | .FLEXGARD 3/4 I.D, MAKE FROM P/N..... | 1 |
| | | | | LCP-750 | |
| 24 | PFOZZ | 11139 | 0462-201-16141 | .CONTACT,ELECTRICAL..... | 17 |
| 25 | PFOZZ | 96906 | MS25036-116 | .TERMINAL, LUG | 3 |
| 26 | MOOZZ | 19207 | 2301857-9 | .WIRE, YELLOW 8 ANG MAKE FROM WIRE | 1 |
| | | | | P/N 1655/5313 | |
| 27 | MOOZZ | 19207 | 2878892-6 | .TUBING, PLASTIC,SPRI MAKE FROM..... | 1 |
| | | | | TUBING P/N LCP-6253 | |
| 28 | PFOZZ | 96906 | MS25036-153 | .TERMINAL, LUG. | 4 |
| 29 | PFOZZ | 06383 | PLT1.5M-CO | .STRAP, TIEDOWN ELECT | 47 |
| 30 | PFOZZ | 00779 | 480173-2 | .CONNECTOR BODY, PLUG. | 1 |
| 31 | PFOZZ | 00779 | 180351-2 | .TERMINAL,QUICK DISC,..... | 9 |
| 32 | PFOZZ | 00779 | 151325-1 | .CONNECTOR BODY,PLUG | 1 |
| 33 | PFOZZ | 00779 | 180904-0 | .CONNECTOR BODY RECE | 1 |
| 34 | PFOZZ | 80205 | NAS1387-2 | .SPLICE, CONDUCTOR..... | 2 |
| 35 | PFOZZ | 83284 | A-160-HG | .SHRINK TUBING ATTAC | 1 |

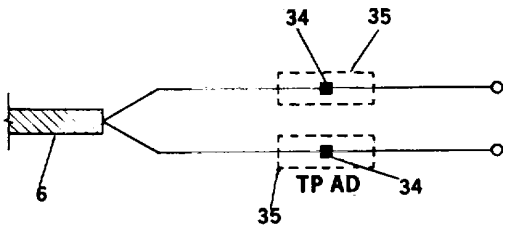

DETAIL #34-39

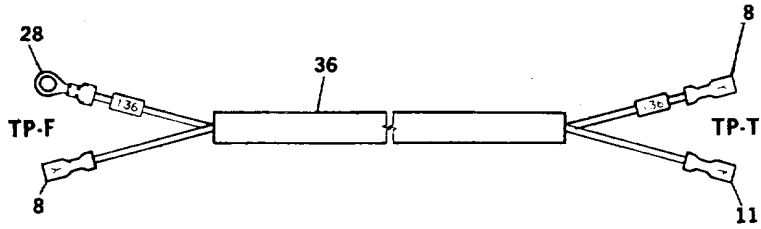

DETAIL A

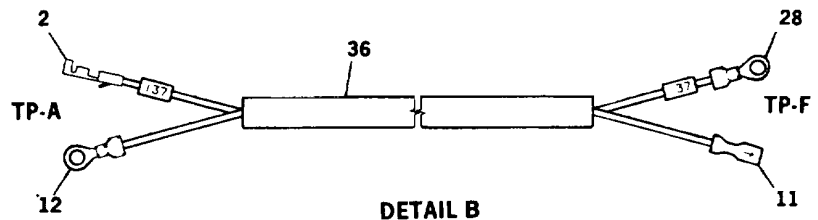

DETAIL B

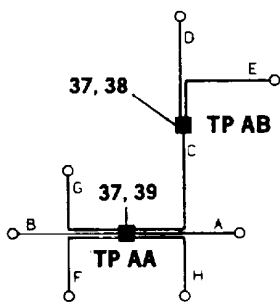

DETAIL #51

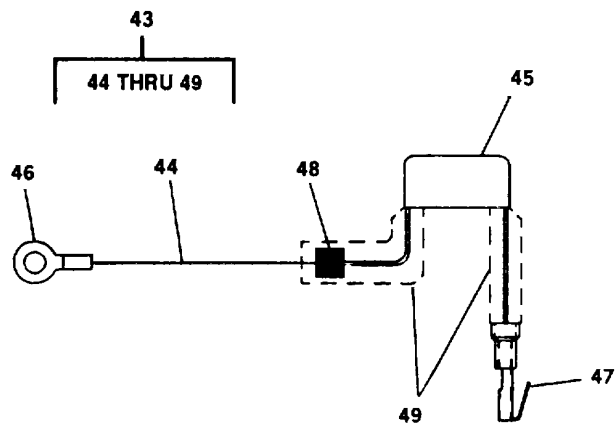

TA 485084

Figure 50. Superstructure Harness Assembly (Sheet 2)

SECTION II

TM5-3810-306-24P

| (1) ITEM NO | (2) SMR CODE | (3) CAGEC | (4) PART NUMBER | (5) DESCRIPTION AND USABLE ON CODES (UOC) | (6) QTY |
|-------------------|--------------------|--------------|-----------------------|--|------------|
| 36 | PFO22 | 81349 | BC16J9-OSP | .CABLE,POWER,ELECTRI. | 16 |
| 37 | PFOZZ | 83284 | A-160-HG | .SHRINK TUBING ATTAC | 1 |
| 38 | PFOZZ | 00779 | 34319 | .SPLICE,CONOUCTORA | 1 |
| 39 | PFOZZ | 00779 | 34320 | .SPLICE,CONDUCTOR | 1 |
| 40 | PFOZZ | 77060 | 12010182 | .CONTACT,ELECTRICAL..... | 4 |
| 41 | PFOZZ | 77060 | 12015323 | .BOOT,DUST AND MO,ST | 4 |
| 42 | PFOZZ | 77060 | 12015797 | .CONNECTOR,PLUG ELEC..... | 1 |
| 43 | PFOZZ | 12361 | 6-340-000007 | CAPACITOR ASSEMBLY..... | 2 |
| 44 | MOOZZ | 19207 | 4681259-1 | WIRE,WHITE 16 AWG MAKE FROM WIRE P/..... N 569D9 | 1 |
| 45 | PFOZZ | 02929 | QXM2E474KTP | CAPACITOR,FIXED,MET | 1 |
| 46 | PFOZZ | 96906 | MS25036-136 | TERMINAL,LUG. | 1 |
| 47 | PFOZZ | 14726 | XS073176S | TERMINAL, QUICK DISC..... | 1 |
| 48 | PFOZZ | 80205 | NAS1387-2 | SPLICE,CONDUCTOR,..... | 1 |
| 49 | MOOZZ | 19207 | LCP-250 | FLEXGARD11/4 I.D. MAKE FROM HOSE P/..... N LCP-250P | 1 |

END OF FIGURE

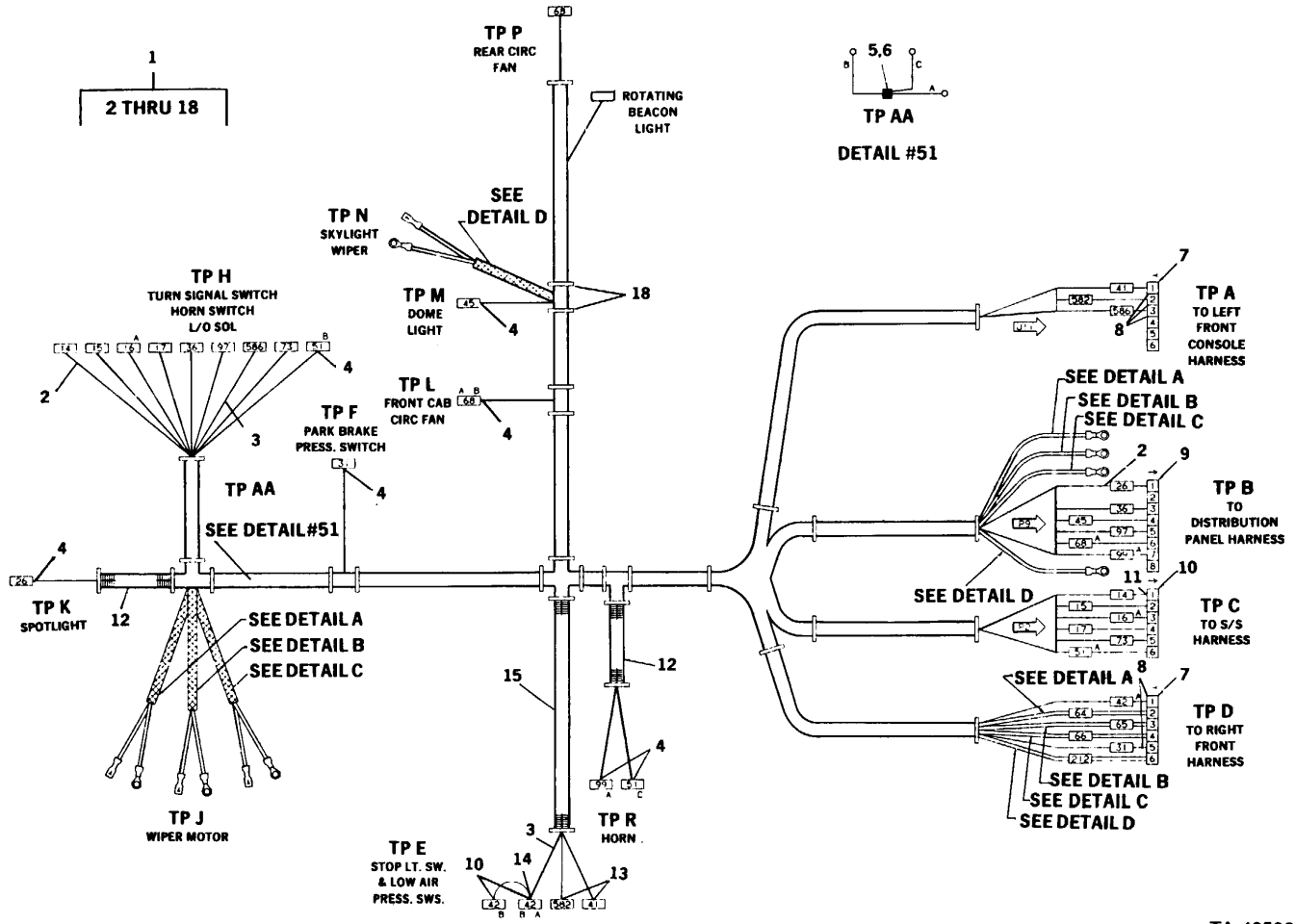

TA 485085

Figure 51. Cab Interior Harness Assembly (Sheet 1 of 2)

SECTION II

TM5-3810-306-24P

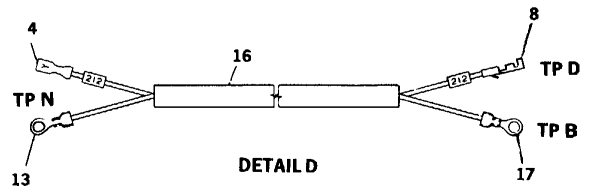
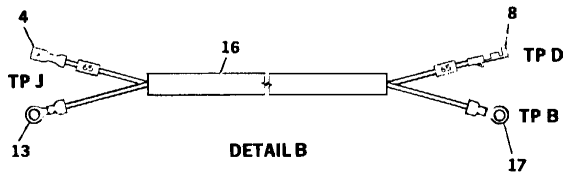
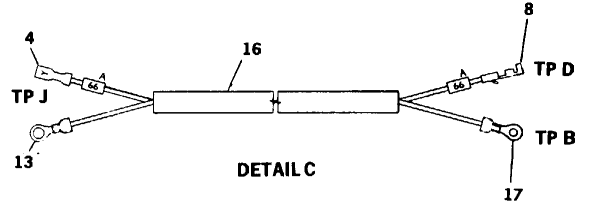
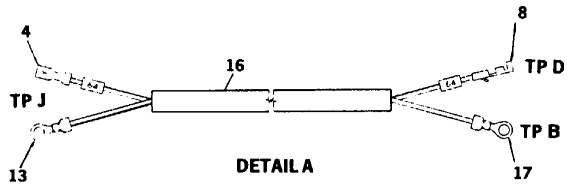

TA 485086

Figure 51. Cab Interior Harness Assembly (Sheet 2)

SECTION II

TM5-3810-306-24P

| (1) ITEM NO | (2) SMR CODE | (3) CAGEC CAGEC | (4) PART NUMBER | (5) DESCRIPTION AND USABLE ON CODES (UOC) | (6) QTY |
|------------------------------|--------------------|-----------------------|-----------------------|---|------------|
| GROUP 0613 - HULL OR CHASSIS | | | | | |
| WIRING HARNESS | | | | | |
| FIG. 51 CAB INTERIOR HARNESS | | | | | |
| ASSEMBLY | | | | | |
| 1 | A0000 | 12361 | 6-512-000389 | HARNESS ASSEMBLY CA..... | 1 |
| 2 | MOOZZ | 19207 | 2299666-76 | .WIRE,YELLOW 16 AWG MAKE FROM WIRE P/N 8162S | 1 |
| 3 | MOOZZ | 19207 | 2286269-13 | .WIRE,YELLOW 14 AWG MAKE FROM WIRE P/N 81142S. | 1 |
| 4 | PFOZZ | 00779 | 3-350820-2 | .TERMINAL,QUICK DISC..... | 21 |
| 5 | PFOZZ | 00779 | 34138 | .SPLICE, CONDUCTOR | 1 |
| 6 | PFOZZ | 83284 | A-160-HG | .SHRINK TUBING ATTAC | 1 |
| 7 | PFOZZ | 00779 | 180904-0 | .CONNECTOR BODY, RECE, | 2 |
| 8 | PFOZZ | 00779 | 42238-2 | .TERMINAL,QUICK DISC | 9 |
| 9 | PFOZZ | 00779 | 480174-2 | .TAB HOUSING | 1 |
| 10 | PFOZZ | 00779 | 180906-0 | .CONNECTOR BODY, PLUG. | 1 |
| 11 | PFOZZ | 00779 | 42241-2 | .TERMINAL,QUICK DISC..... | 12 |
| 12 | MOOZZ | 19207 | 2876929-7 | .TUBING,PLASTIC,SPIR MAKE FROM..... TUBING P/N LCP-250 | 1 |
| 13 | PFOZZ | 96906 | M5S25036-108 | .TERMINAL, LUG , | 6 |
| 14 | XDOZZ | 81495 | 442 6474 | .TERMINAL,QUICK DISC..... | 1 |
| 15 | MOOZZ | 19207 | 1725378-36 | .FLEXGARD 11/32 I.D. MAKE FROM P/N LCP-350 | 1 |
| 16 | PFOZZ | 81349 | BC16J9-OSP | .CABLE, POWER,ELECTRI | 33 |
| 17 | PFOZZ | 96906 | MS25036-154 | .TERMINAL,LUG. | 4 |
| 18 | PFOZZ | 06383 | PLT1.5M-CO | .STRAP, TIEDOWN,ELECT | 53 |

END OF FIGURE

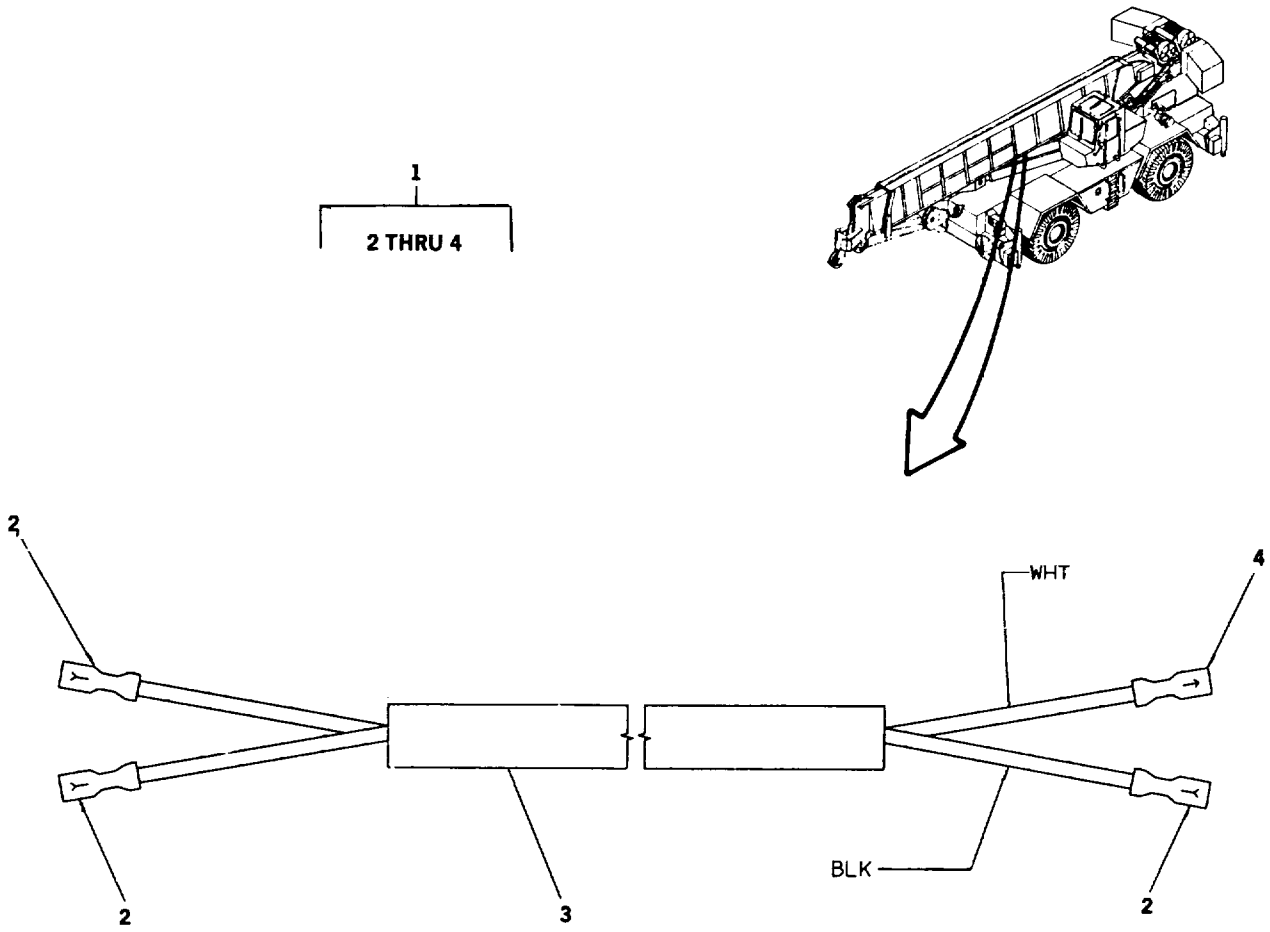

TA 485087

Figure 52. Floodlight Cable Assembly

SECTION II

TM5-3810-306-24P

| (1) | (2) | (3) | (4) | (5) | (6) |
|------|------|-------|--------|---------------------------------------|-----|
| ITEM | SMR | | PART | | |
| NO | CODE | CAGEC | NUMBER | DESCRIPTION AND USABLE ON CODES (UOC) | QTY |

GROUP 0613 - HULL OR CHASSIS
WIRING HARNESS
FIG. 52 FLOODLIGHT CABLE ASSEMBLY

| | | | | | |
|---|-------|-------|--------------|---------------------------------|----|
| 1 | A0000 | 12361 | 6-246-001267 | CABLE ASSEMBLY FLOO. | 1 |
| 2 | PFOZZ | 00779 | 3-350820-2 | .TERMINAL,QUICK DISC. | 3 |
| 3 | MOOZZ | 19207 | ECI22206 | .CABLE MAKE FROM P/N 22206..... | 35 |
| 4 | PFOZZ | 00779 | 3-520107-2 | .TERMINAL, QUICK DISC | 1 |

END OF FIGURE

SECTION II

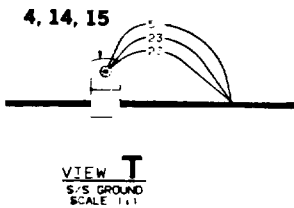
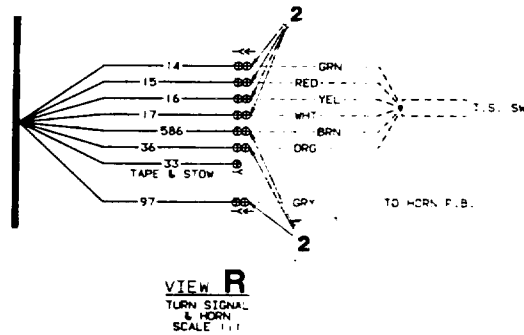
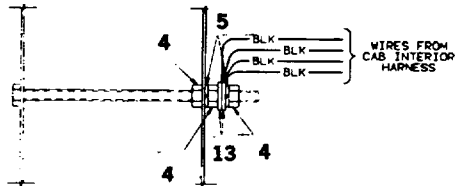
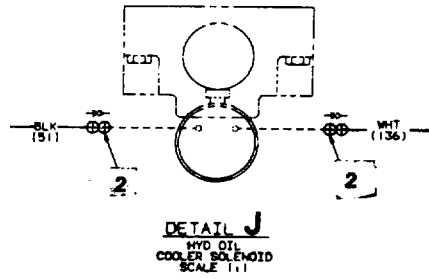
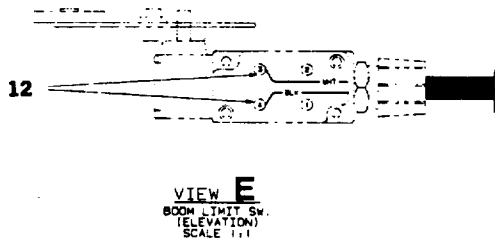
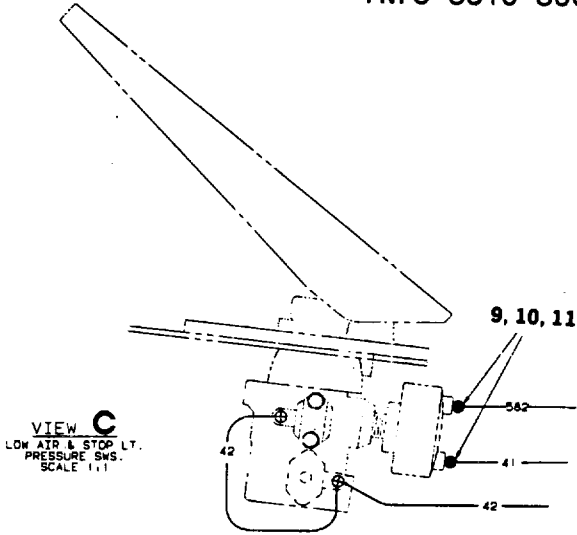
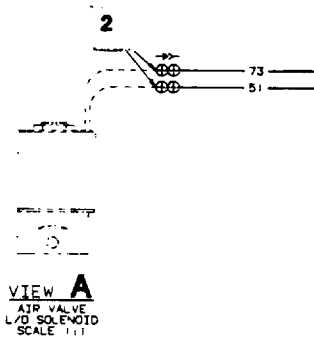

Figure 53. Superstructure Electrical Components (Sheet 2)

SECTION II

TM5-3810-306-24P

| (1) ITEM NO | (2) SMR CODE | (3) CAGEC | (4) PART NUMBER | (5) DESCRIPTION AND USABLE ON CODES (UOC) | (6) QTY |
|------------------------------|--------------------|--------------|-----------------------|--|------------|
| GROUP 0613 - HULL OR CHASSIS | | | | | |
| WIRING HARNESS | | | | | |
| FIG. 53 --SUPERSTRUCTURE | | | | | |
| ELECTRICAL COMPONENTS | | | | | |
| 1 | PFOZZ | 70485 | 2570 | GROMMET, NONMETALLIC | 1 |
| 2 | PFOZZ | 00779 | 3-520107-2 | TERMINAL, QUICK DISC | 15 |
| 3 | PFOZZ | 75272 | COV-091121 | CLAMP, LOOP | 3 |
| 4 | PFOZZ | 96906 | MS51967-2 | NUT, PLAIN, HEXAGON | 17 |
| 5 | PFOZZ | 99539 | CBM21389 | WASHER, LOCK. | 12 |
| 6 | PFOZZ | 75272 | COVO711Z1 | CLAMP, LOOP | 10 |
| 7 | PFOZZ | 75272 | COV-1111 | CLAMP, LOOP. | 2 |
| 8 | PFOZZ | 70485 | 545 | GROMMET, NONMETALLIC. | 1 |
| 9 | PFOZZ | 96906 | MS35649-202 | NUT, PLAIN, HEXAGON | 2 |
| 10 | PFOZZ | 96906 | MS35338-43 | WASHER, LOCK. | 2 |
| 11 | PFOZZ | 96906 | MS27183-7 | WASHER, FLAT | 4 |
| 12 | PFOZZ | 96906 | MS25036-153 | TERMINAL, LUG | 2 |
| 13 | PFOZZ | 96906 | MS27183-10 | WASHER, FLAT | 1 |
| 14 | PFOZZ | 96906 | MS35335-33 | WASHER, LOCK | 1 |
| 15 | PFOZZ | 75272 | COV-2113 | CLAMP, LOOP | 1 |
| 16 | PFOZZ | 00779 | 3-350820-2 | TERMINAL, QUICK DISC. | 2 |

END OF FIGURE

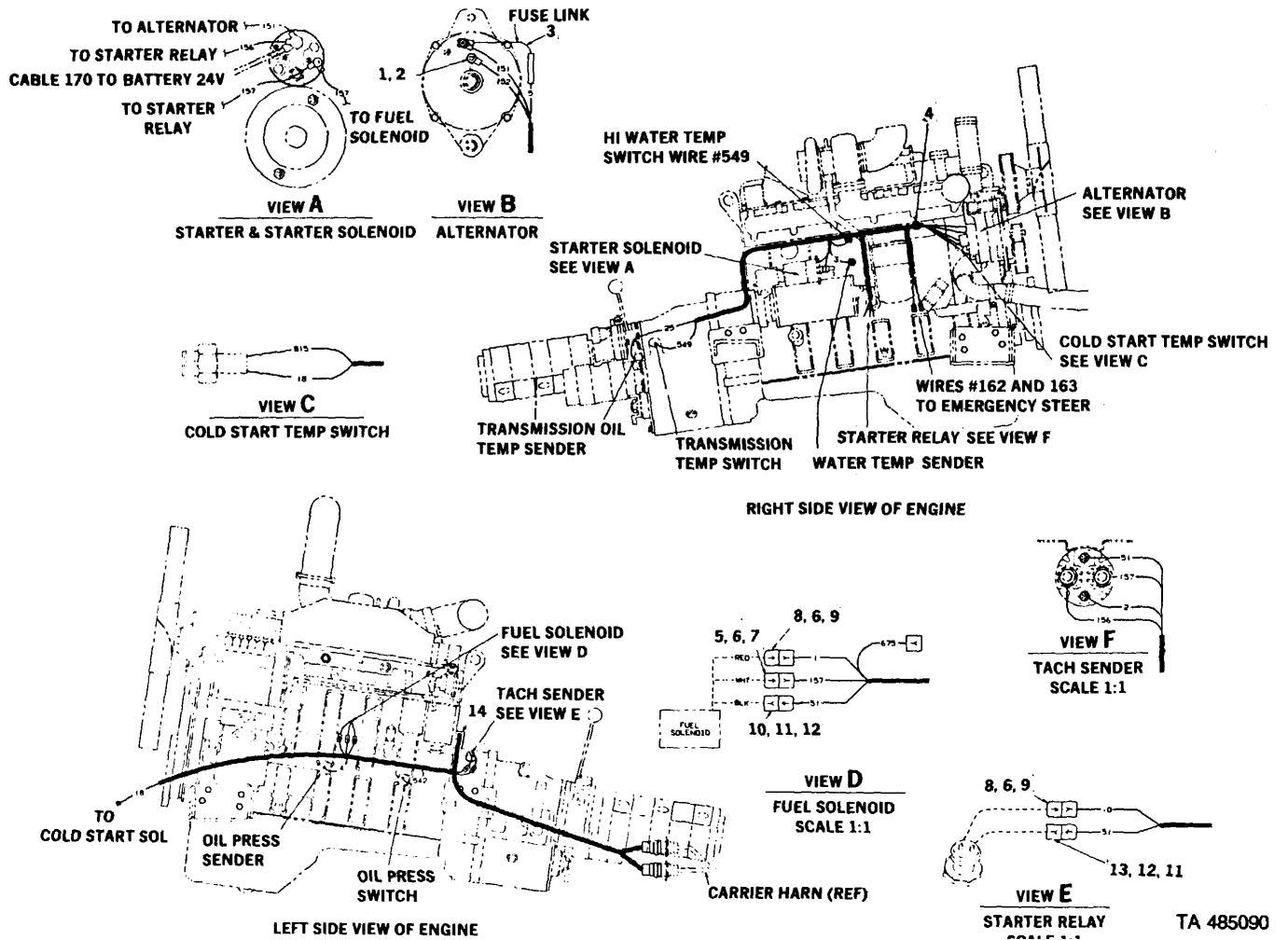

Figure 54. Engine Electrical Components

SECTION II

TM5-3810-306-24P

| (1) ITEM NO | (2) SMR CODE | (3) CAGEC CAGEC | (4) PART NUMBER | (5) DESCRIPTION AND USABLE ON CODES (UOC) | (6) QTY |
|-------------------|--------------------|-----------------------|-----------------------|--|------------|
|-------------------|--------------------|-----------------------|-----------------------|--|------------|

GROUP 0613 - HULL OR CHASSIS
 WIRING HARNESS
 FIG. 54 ENGINE ELECTRICAL
 COMPONENTS

| | | | | | |
|----|-------|-------|--------------|-----------------------------|---|
| 1 | PFOZZ | 96906 | MS35338-45 | WASHER, LOCK | 1 |
| 2 | PFOZZ | 96906 | MS90725-34 | BOLT, MACHINE | 1 |
| 3 | PFOZZ | 12361 | 6-978-001903 | FUSE LINK, ELECTRICAL | 1 |
| 4 | PFOZZ | 23040 | C30F-14550-A | CLIP, SPRING TENSION. | 1 |
| 5 | PFOZA | 96906 | MS27148-1 | CONTACT, ELECTRICAL | 1 |
| 6 | PFOZZ | 05824 | 16FW008032 | WASHER, FLAT | 3 |
| 7 | PFOZZ | 19207 | 8338566 | SHELL, ELECTRICAL CO | 1 |
| 8 | PFOZA | 96906 | MS27148-3 | CONTACT, ELECTRICAL | 2 |
| 9 | PFOZZ | 19207 | 8724495 | SHELL, ELECTRICAL CO | 2 |
| 10 | PFOZZ | 19207 | 8338561 | SHELL, ELECTRICAL CO | 1 |
| 11 | PFOZZ | 19207 | 8338562 | INSULATOR, BUSHING | 2 |
| 12 | PFOZZ | 19207 | 8338564 | TERMINAL ASSEMBLY | 2 |
| 13 | PFOZZ | 19207 | 8724494 | CABLE NIPPLE, ELECTR. | 1 |
| 14 | PFOZZ | 75272 | COV-1317 | CLAMP, LOOP | 1 |

ENO OF FIGURE

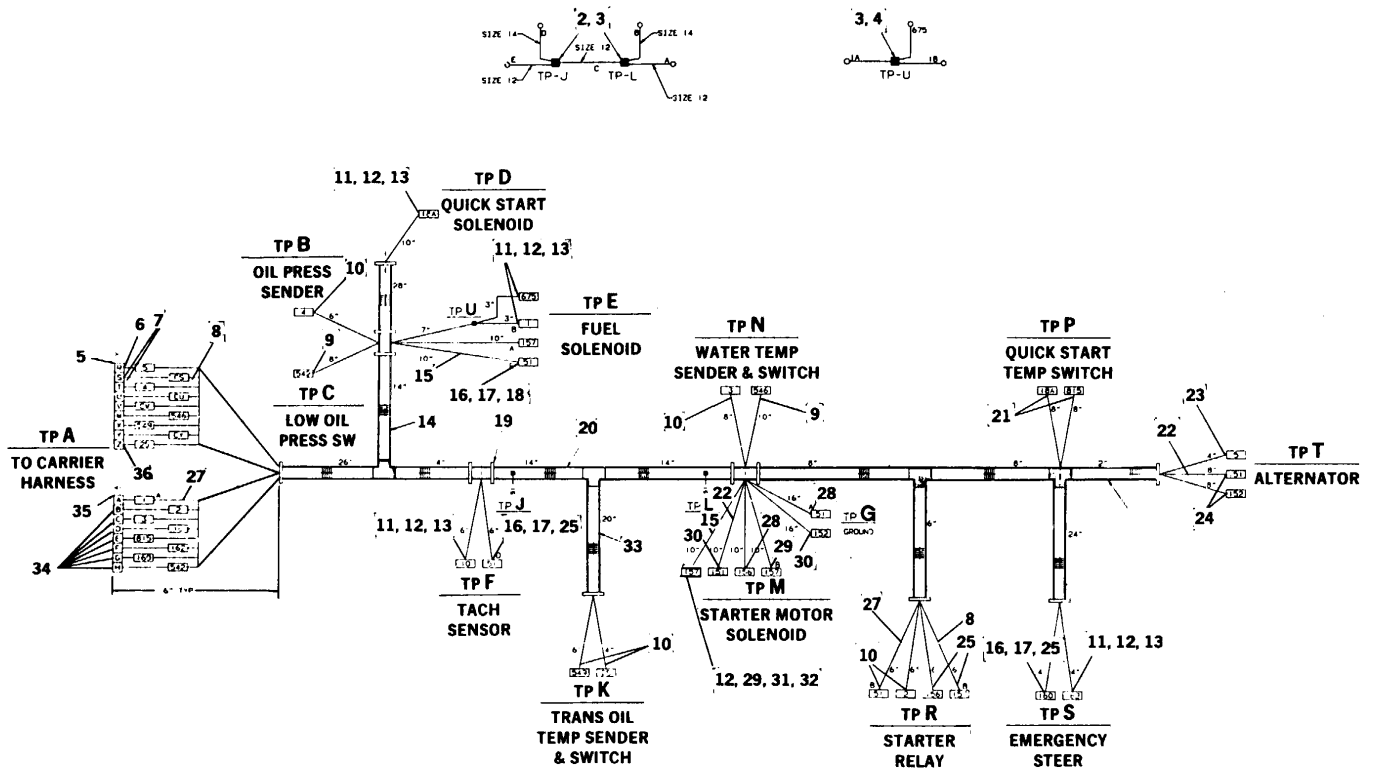

TA 485091

Figure 55. Engine Harness Assembly

SECTION II

TM5-3810-306-24P

| (1) ITEM NO | (2) SMR CODE | (3) CAGEC | (4) PART NUMBER | (5) DESCRIPTION AND USABLE ON CODES (UOC) | (6) QTY |
|---|--------------------|--------------|-----------------------|--|------------|
| GROUP 0613 - HULL OR CHASSIS WIRING HARNESS FIG. 55 ENGINE HARNESS ASSEMBLY | | | | | |
| 1 | AOOOO | 12361 | 6-512-000381 | HARNESS ASSEMBLY EN..... | 1 |
| 2 | PFOZZ | 00779 | 34318 | .SPLICE, CONDUCTOR..... | 2 |
| 3 | PFOZZ | 83284 | A-160-HG | .SHRINK TUBING ATTAC..... | 1 |
| 4 | PFOZZ | 00779 | 34138 | .SPLICE, CONDUCTOR..... | 1 |
| 5 | PFOZZ | 11139 | HD36-24-9SN-L005 | .CONNECTOR BODYPLUG..... | 1 |
| 6 | PFOZZ | 11139 | 0462-203-04141 | .CONTACT, ELECTRICAL..... | 1 |
| 7 | PFOZZ | 11139 | 112351 | .CONTACT, ELECTRICAL..... | 2 |
| 8 | MOOZZ | 19207 | 2311393-7 | .WIRE, YELLOW 10 AWG MAKE FROM WIRE P/N 81102S | 1 |
| 9 | PFOZZ | 96906 | M5S25036-153 | .TERMINAL, LUG..... | 2 |
| 10 | PFOZZ | 96906 | MS25036-108 | .TERMINAL, LUG..... | 8 |
| 11 | PFOZZ | 19207 | 8724494 | .CABLE NIPPLE, ELECTR..... | 5 |
| 12 | PFOZZ | 19207 | 8338564 | .TERMINAL ASSEMBLY..... | 6 |
| 13 | PFOZZ | 19207 | 8338562 | .INSULATOR, BUSHING..... | 5 |
| 14 | MOOZZ | 19207 | 1771449-48 | .FLEXGARD-1/2 I.D. MAKE FROM P/N..... LCP-500 | 1 |
| 15 | MOOZZ | 19207 | 2294129-12 | .WIRE, YELLOW 12 AWG MAKE FROM P/N 81122S | 12 |
| 16 | PFOZZ | 19207 | 8338566 | .SHELL, ELECTRICAL CO..... | 3 |
| 17 | PFOZZ | 13764 | 16FW008032 | .WASHER, FLAT..... | 3 |
| 18 | PFOZA | 96906 | MS27148-1 | .CONTACT, ELECTRICAL..... | 1 |
| 19 | PFOZZ | 06383 | PLTI.5M-CO | .STRAP, TIEDOWN, ELECT..... | 12 |
| 20 | MOOZZ | 19207 | 1725379-84 | .FLEXGARD-3/4 I.D. MAKE FROM P/N..... LCP-750 | 1 |
| 21 | PFOZZ | 00779 | 3-350820-2 | .TERMINAL, QUICK DISC..... | 6 |
| 22 | MOOZZ | 19207 | 2293623-14 | .WIRE, YELLOW 6 AWG MAKE FROM P/N 8106S | 14 |
| 23 | PFOZZ | 11139 | 0460-204-0490 | .CONTACT, ELECTRICAL..... | 1 |
| 24 | PFOZZ | 96906 | MS25036-121 | .TERMINAL, LUG..... | 2 |
| 25 | PFOZA | 96906 | MS27148-2 | .CONTACT, ELECTRICAL..... | 2 |
| 26 | PFOZZ | 96906 | MS25036-113 | .TERMINAL, LUG..... | 2 |
| 27 | MOOZZ | 19207 | 2286269-88 | .WIRE, YELLOW 14 AWG MAKE FROM P/N 81142S4 | 88 |
| 28 | PFOZZ | 96906 | MS25036-158 | .TERMINAL, LUG..... | 2 |
| 29 | PFOZZ | 96906 | MS25036-112 | .TERMINAL, LUG..... | 2 |
| 30 | PFOZZ | 00779 | 52350 | .TERMINAL, LUG..... | 2 |
| 31 | PFOZZ | 19207 | 8338561 | .SHELL, ELECTRICAL CO..... | 1 |
| 32 | PFOZZ | 19207 | 8338570 | .WASHER, FLAT..... | 1 |
| 33 | MOOZZ | 19207 | LCP-250 | .TUBING, PLASTIC, SPIR MAKE FROM P/N..... LCP-250 | 4 |
| 34 | PFOZZ | 11139 | 0460-204-12141 | .CONTACT, ELECTRICAL..... | 8 |
| 35 | PFOZZ | 11139 | HD36-18-8PN-L005 | .CONNECTOR BODY, PLUG..... | 1 |
| 36 | PFOZZ | 11139 | 0462-203-12141 | .CONTACT, ELECTRICAL..... | 6 |

END OF FIGURE

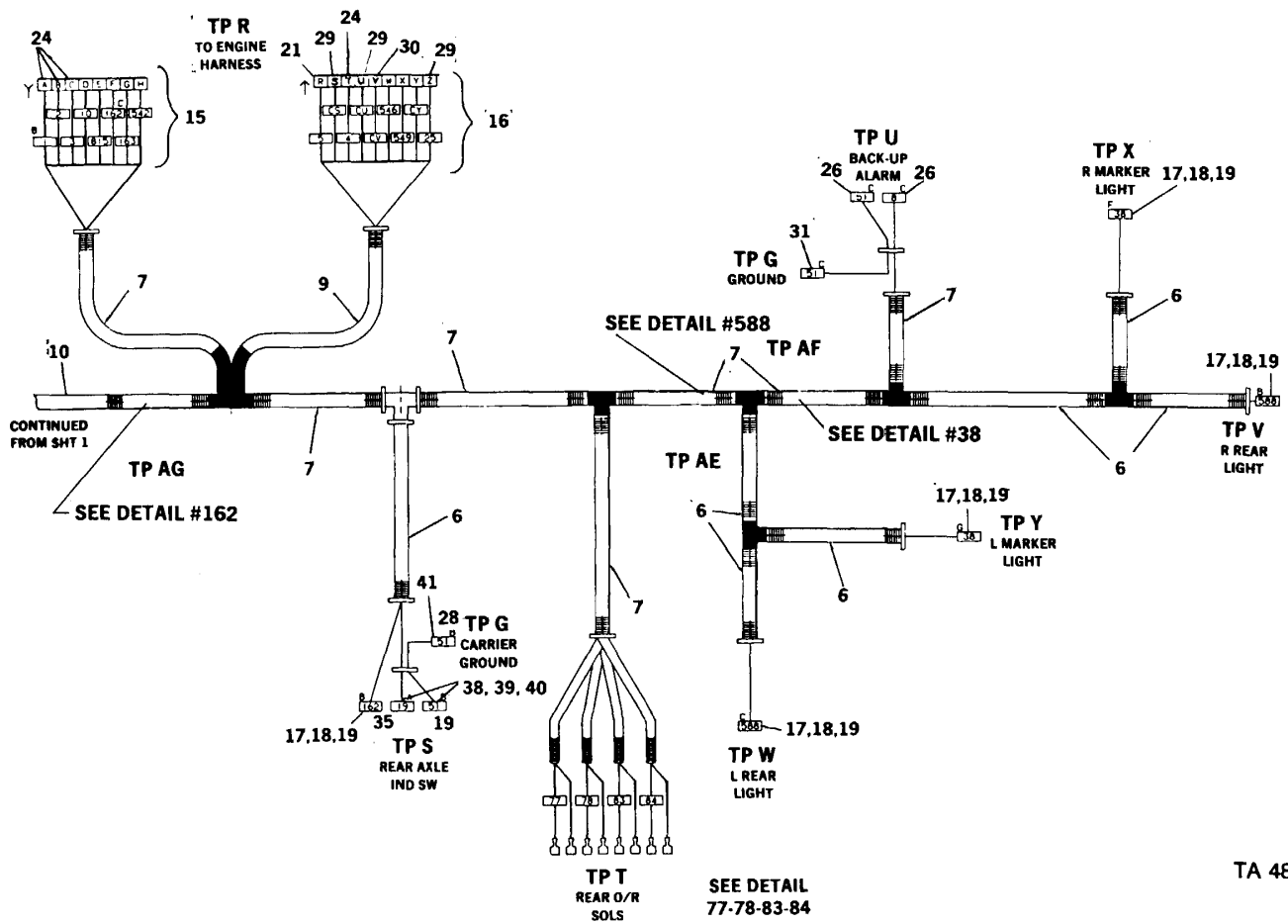

TA 485093

Figure 56. Carrier Harness Assembly (Sheet 2)

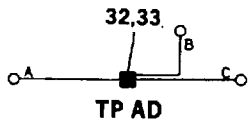

DETAIL #8

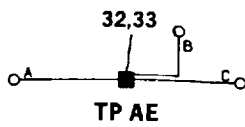

DETAIL #588

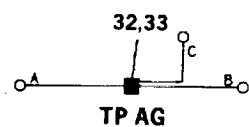

DETAIL #162

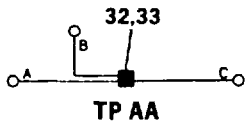

DETAIL #11

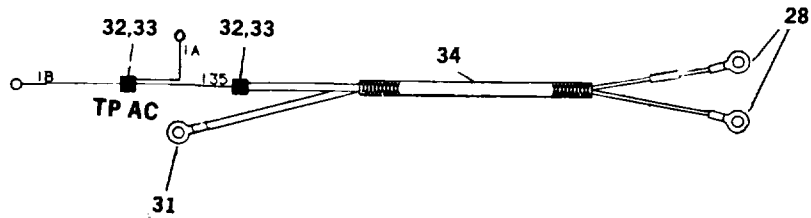

DETAIL #135-1

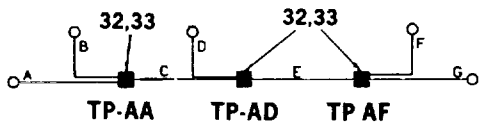

DETAIL #38

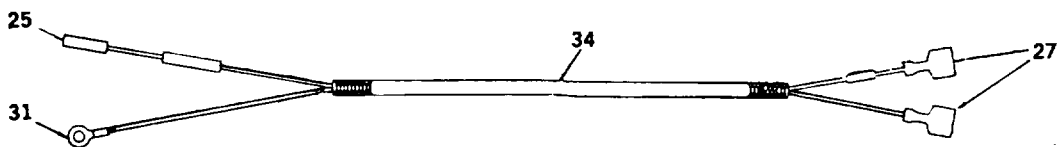
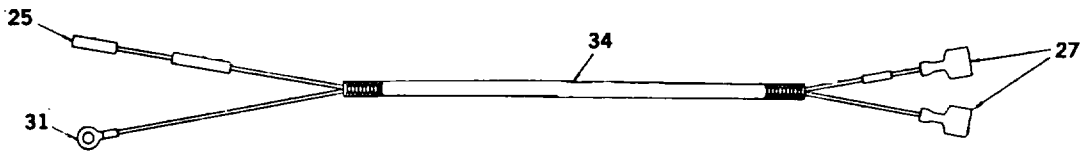
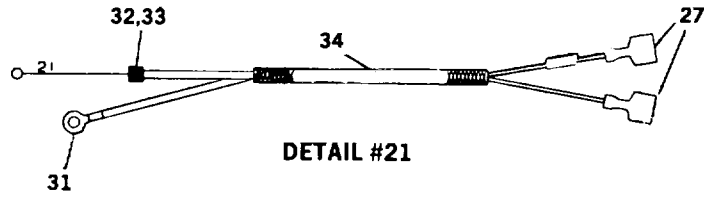

Figure 56. Carrier Harness Assembly (Sheet 3)

SECTION II

TM5-3810-306-24P

| (1) ITEM NO | (2) SMR CODE | (3) CAGEC | (4) PART NUMBER | (5) DESCRIPTION AND USABLE ON CODES (UOC) | (6) QTY |
|----------------------------------|--------------------|--------------|-----------------------|--|------------|
| GROUP 0613 - HULL OR CHASSIS | | | | | |
| WIRING HARNESS | | | | | |
| FIG. 56 CARRIER HARNESS ASSEMBLY | | | | | |
| 1 | A0000 | 12361 | 6-512-000382 | HARNESS ASSEMBLY-CA | 1 |
| 2 | MOOZZ | 19207 | 2302516-77 | .WIRE,WHITE 14 AWG MAKE FROM /N..... 81147S | 77 |
| 3 | MOOZZ | 19207 | 4681260-8 | .WIRE,WHITE 10 AWG MAKE FROM P/N..... 572D9 | 8 |
| 4 | MOOZZ | 19207 | 2293623-7 | .WIRE,BLACK 6 AWG MAKE FROM P/N..... 8106S | 7 |
| 5 | PFOZZ | 06383 | PLTI.5M-CO | .STRAP,TIEDOWN,ELECT. | 47 |
| 6 | MOOZZ | 19207 | 2876929-63 | .TUBING,PLASTIC,SPRI MAKE FROM P/N..... LCP-250 | 63 |
| 7 | MOOZZ | 19207 | 1725378-188 | .FLEXGARD,23/64 IO MAKE FROM P/N..... LCP-350 | 16 |
| 8 | MOOZZ | 58961 | LCP-413-5 | .FLEXGARD,27/64 IO MAKE FROM P/N..... LCP-413 | 13 |
| 9 | MOOZZ | 19207 | 2878892-4 | .TUBING,PLASTIC,SPRI MAKE FROM P/N..... LCP-625 | 4 |
| 10 | MOOZZ | 19207 | 1725379-48 | .FLEXGARD,3/4 ID MAKE FROM P/N LCP- 750 | 1 |
| 11 | MOOZZ | 19207 | 1771449-24 | .FLEXGARD,1/2 IO MAKE FROM P/N LCP 500. | 1 |
| 12 | XDOZZ | 11139 | H034-24-19SN-L00 5 | .CONNECTOR,PLUG, ELEC | 1 |
| 13 | PFOZZ | 11139 | HD34-24-21PN-L00 5 | .CONNECTOR,RECEPTACL..... | 1 |
| 14 | PFOZZ | 11139 | HD34-24-9SN-L005 | .CONNECTOR BODY,RECE. | 1 |
| 15 | PFOZZ | 11139 | HD34-18-8SN-L005 | .CONNECTOR BODY,RECE | 2 |
| 16 | PFOZZ | 11139 | HD34-24-9PN-L005 | .CONNECTOR BODY, RECE ,..... | 1 |
| 17 | PFOZZ | 19207 | 8724494 | .CABLE NIPPLE,ELECTR. | 11 |
| 18 | PFOZZ | 19207 | 8338564 | .TERMINAL ASSEMBLY..... | 11 |
| 19 | PFOZZ | 19207 | 8338562 | .INSULATOR,BUSHING | 11 |
| 20 | PFOZZ | 11139 | 0462-201-16141 | .CONTACT,ELECTRICAL..... | 13 |
| 21 | PFOZZ | 11139 | 0460-204-0490 | .CONTACT, ELECTRICAL..... | 1 |
| 22 | PFOZZ | 11139 | 0462-203-04141 | .CONTACT, ELECTRICAL..... | 1 |
| 23 | PFOZZ | 11139 | 112351 | .CONTACT,ELECTRICAL..... | 2 |
| 24 | PFOZZ | 11139 | 0462-203-12141 | .CONTACT, ELECTRICAL..... | 32 |
| 25 | PFOZZ | 11139 | 0460-202-16141 | .CONTACT,ELECTRICAL..... | 17 |
| 26 | PFOZZ | 96906 | MS25036-153 | .TERMINAL,LUG | 2 |
| 27 | PFOZZ | 00779 | 3-350820-2 | .TERMINAL,QUICK DISC..... | 24 |
| 28 | PFOZZ | 96906 | MS25036-108 | .TERMINAL,LUG | 5 |
| 29 | PFOZZ | 11139 | 112348 | .CONTACT,ELECTRICAL..... | 2 |
| 30 | PFOZZ | 11139 | 0460-204-12141 | .CONTACT,ELECTRICAL..... | 6 |
| 31 | PFOZZ | 96906 | MS25036-154 | .TERMINAL,LUG | 9 |
| 32 | PFOZZ | 00779 | 34138 | .SPLICE,CONDUCTOR..... | 10 |
| 33 | PFOZZ | 83284 | A-160-HG | .SHRINK TUBING ATTAC | 1 |
| 34 | PFOZZ | 81349 | BC16J9-OSP | .CABLE,POWER,ELECTRI | 128 |
| 35 | PFOZZ | 96906 | MS25036-106 | .TERMINAL,LUG | 2 |
| 36 | PFOZZ | 96906 | MS25036-157 | .TERMINAL,LUG | 2 |
| 37 | MOOZZ | 19207 | 4681259-231 | .WIRE,WHITE 16 AWG MAKE FROM P/N..... | 263 |

SECTION II

TM5-3810-306-24P

| (1) ITEM NO | (2) SMR CODE | (3) CAGEC | (4) PART NUMBER | (5) DESCRIPTION AND USABLE ON CODES (UOC) | (6) QTY |
|-------------------|--------------------|--------------|-----------------------|--|------------|
| 38 | PFOZZ | 19207 | 8724495 | 56909- .SHELL,ELECTRICAL CO | 2 |
| 39 | PFOZA | 96906 | MS27148-3 | .CONTACT,ELECTRICAL..... | 2 |
| 40 | PFOZZ | 13764 | 16FW008032 | .ASHER,FLAT | 2 |
| 41 | PFOZZ | 96906 | NS25036-110 | .TERMINAL,LUG. | 1 |

END OF FIGURE

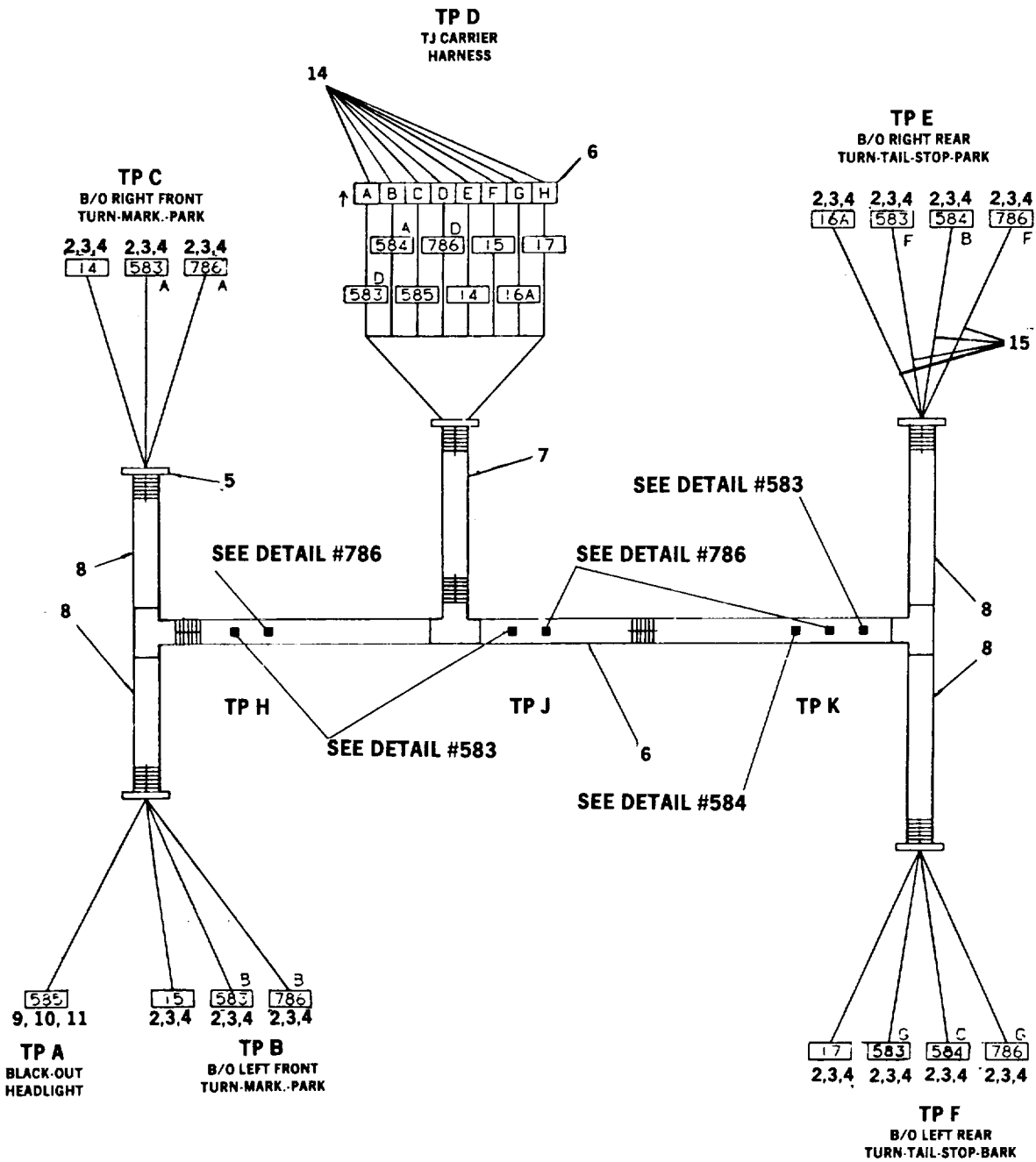
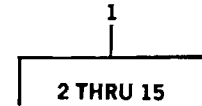

TA 485095

Figure 57. Blackout Lights Harness Assembly (Sheet 1 of 2)

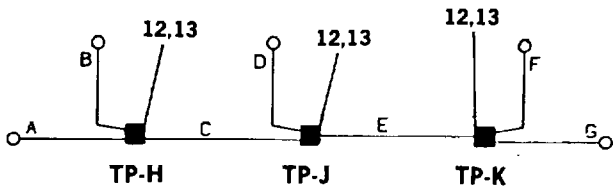

DETAIL #583

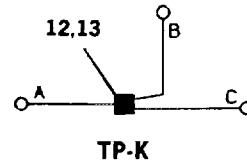

DETAIL #584

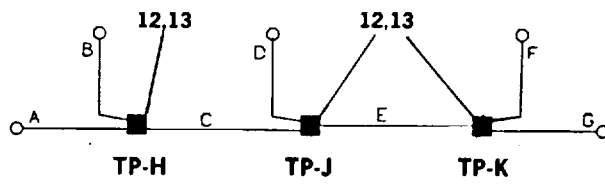

DETAIL #786

TA 485096

Figure 57. Blackout Lights Harness Assembly (Sheet 2)

SECTION II

TM5-3810-306-24P

| (1) ITEM NO | (2) SMR CODE | (3) CAGEC | (4) PART NUMBER | (5) DESCRIPTION AND USABLE ON CODES (UOC) | (6) QTY |
|---|--------------------|--------------|-----------------------|--|------------|
| GROUP 0613 - HULL OR CHASSIS WIRING HARNESS FIG. 57 BLACKOUT LIGHTS HARNESS ASSEMBLY | | | | | |
| 1 | AOOOO | 12361 | 6-512-000395 | HARNESS ASSEMBLY BL. | 1 |
| 2 | PFOZZ | 19207 | 8724494 | .CABLE NIPPLE1ELECTR | 14 |
| 3 | PFOZZ | 19207 | 8338564 | .TERMINAL ASSEMBLY..... | 14 |
| 4 | PFOZZ | 19207 | 8338562 | .INSULATOR, BUSHING | 14 |
| 5 | PFOZZ | 06383 | PLT1.5M-CO | .STRAP,TIEDOWN,ELECT 5 | |
| 6 | PFOZZ | 11139 | HD36-18-8PN-L005 | .CONNECTOR BODY, PLUG | 1 |
| 7 | MOOZZ | 19207 | 1771449-360 | .FLEXGARD-1/2 ,I.D. MAKE FROM P/N..... | 1 |
| | | | | LCP-500 | |
| 8 | MOOZZ | 19207 | 1725378-218 | .FLEXGARD-23/64 I.D. MAKE FROM P/N 19 | |
| | | | | LCP-350 | |
| 9 | PFOZZ | 19207 | 8338566 | .SHELL, ELECTRICAL CO, | 1 |
| 10 | PFOZA | 96906 | MS27148-2 | .CONTACT, ELECTRICAL..... | 1 |
| 11 | PFOZZ | 13764 | 16FW008032 | .NASHER,FLAT | 1 |
| 12 | PFOZZ | 14726 | NP5670 | .SPLICE, CONDUCTOR..... | 7 |
| 13 | PFOZZ | 83284 | A-160-HG | .SHRINK TUBING ATTAC, | 1 |
| 14 | PFOZZ | 11139 | 0460-204-12141 | .CONTACT, ELECTRICAL..... | 8 |
| 15 | MOOZZ | 19207 | 2286269-229 | .WIRE,YELLOW 14 AWG MAKE FROM P/N .229 | |
| | | | | 811424S | |

END OF FIGURE

SECTION II

TM5-3810-306-24P

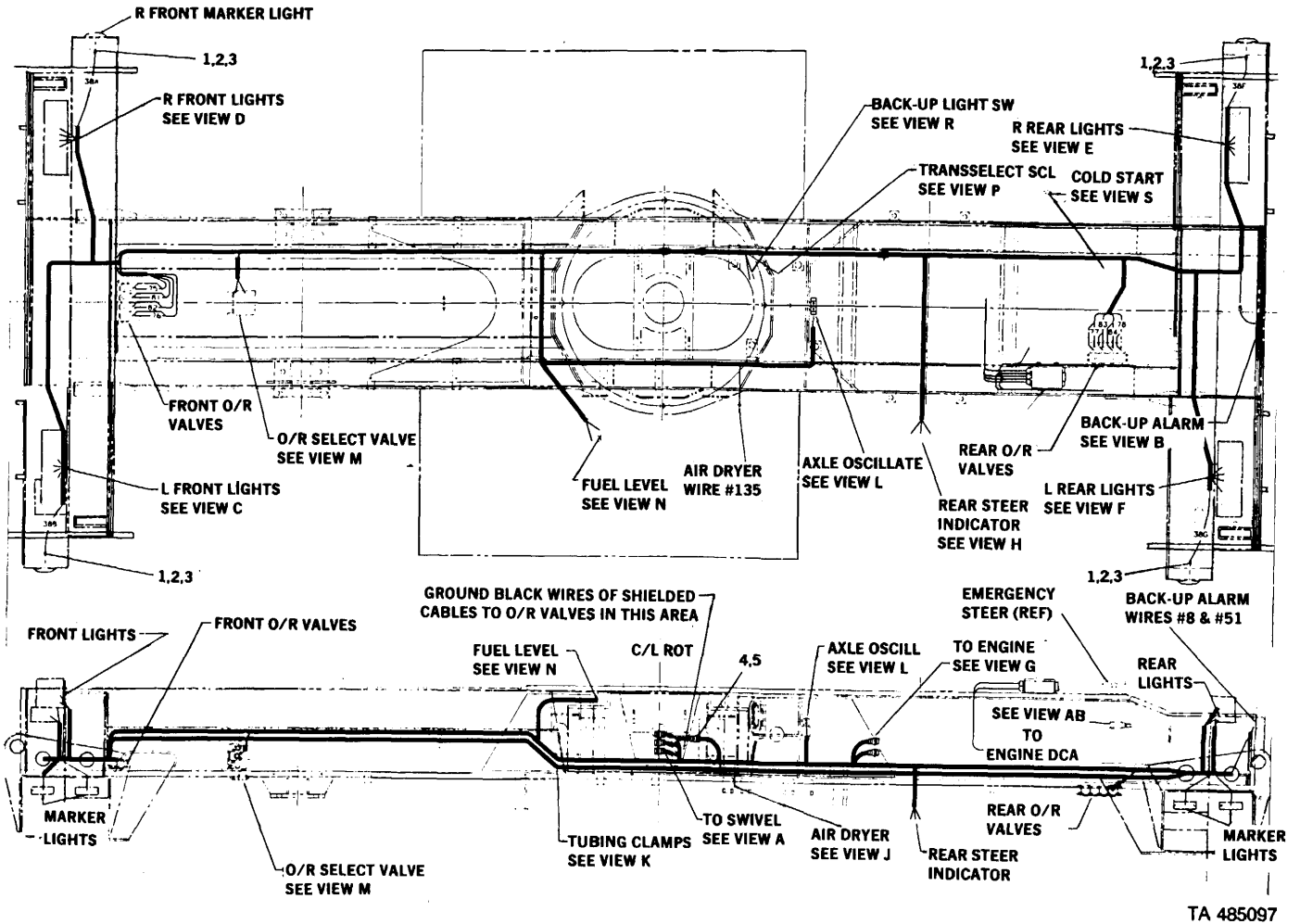

Figure 58. Electrical System Carrier Assembly (Sheet 1 of 3)

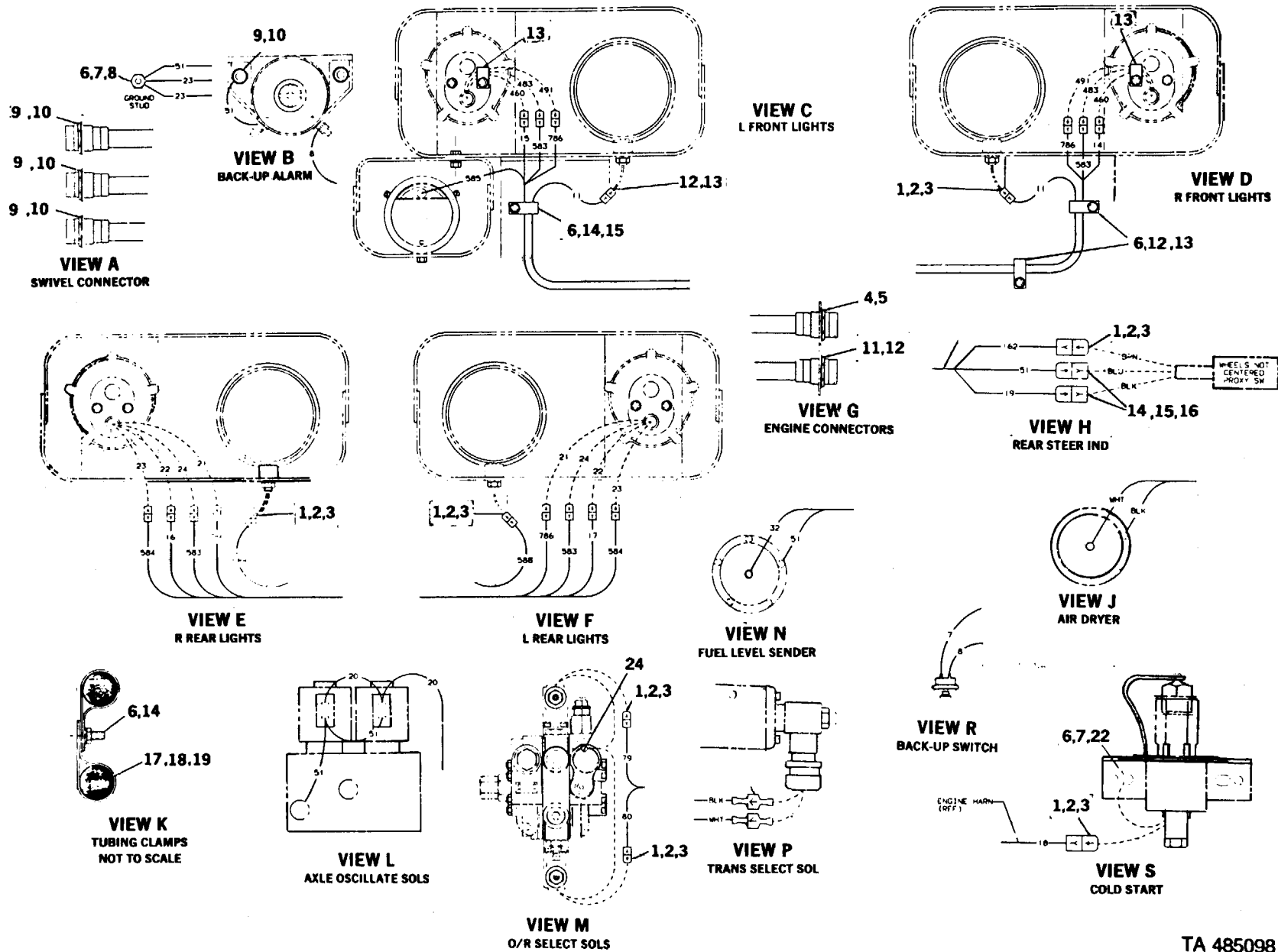

FIGURE 58. Electrical System Carrier Assembly (Sheet 2)

SECTION II

TM5-3810-306-24P

| (1) ITEM NO | (2) SMR CODE | (3) CAGEC | (4) PART NUMBER | (5) DESCRIPTION AND USABLE ON CODES (UOC) | (6) QTY |
|------------------------------|-----------------|--------------|--------------------|--|------------|
| GROUP 0613 - HULL OR CHASSIS | | | | | |
| WIRING HARNESS | | | | | |
| FIG, 58 ELECTRICAL SYSTEM | | | | | |
| CARRIER ASSEMBLY | | | | | |
| 1 | PFOZZ | 19207 | 8724495 | SHELL,ELECTRICAL CO | 12 |
| 2 | PFOZA | 96906 | MS27148-3 | CONTACT,ELECTRICAL..... | 12 |
| 3 | PFOZZ | 3764 | 16FW008032 | WASHER,FLAT | 12 |
| 4 | PFOZZ | 11139 | 114020-90 | NUT,PLAIN,HEXAGON | 2 |
| 5 | PFOZZ | 11139 | 114021 | WASHER,LOCK | 2 |
| 6 | PFOZZ | 96906 | MS51967-2 | NUT,PLAIN,HEXAGON | 38 |
| 7 | PFOZZ | 96906 | MS35335-33 | WASHER,LOCK | 2 |
| 8 | PFOZZ | 96906 | MS27183-10 | WASHER,FLAT | 6 |
| 9 | PFOZZ | 11139 | 112263-90 | NUT,PLAIN,HEXAGON | 4 |
| 10 | PFOZZ | 11139 | 112264 | WASHER,LOCK | 4 |
| 11 | PFOZZ | 23040 | 358347-S | WIRING BRACKET. | 2 |
| 12 | PFOZZ | 99539 | CBM21389 | WASHER,LOCK | 36 |
| 13 | PFOZZ | 00779 | 3-520107-2 | TERMINAL,QUICK DISC..... | 2 |
| 14 | PFOZZ | 19207 | 8724494 | CABLE NIPPLE,ELECTR | 2 |
| 15 | PFOZZ | 19207 | 8338564 | TERMINAL ASSEMBLY..... | 2 |
| 16 | PFOZZ | 19207 | 8338562 | INSULATOR,BUSHING | 2 |
| 17 | PFOZZ | 75272 | COV-1711 | CLAMP,LOOP | 3 |
| 18 | PFOZZ | 75272 | COV-1111 | CLAMP,LOOP | 20 |
| 19 | PFOZZ | 75272 | COV-0911Z1 | CLAMP,LOOP. | 7 |
| 20 | PFOZZ | 96906 | MS25036-154 | TERMINAL,LUG | 2 |
| 21 | PFOZZ | 23040 | C3DF-14550-A | CLIP,SPRING TENSION | 2 |

END OF FIGURE

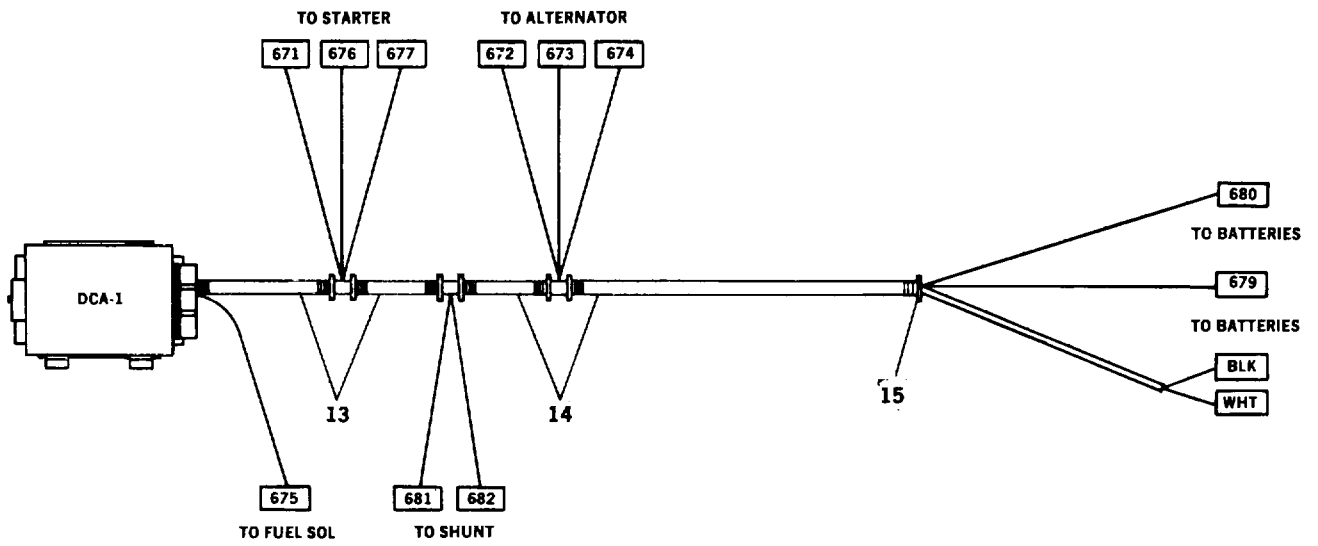

TA 485101

Figure 59. DCA Box Assembly (Sheet 2)

SECTION II

TM5-3810-306-24P

| (1) ITEM NO | (2) SMR CODE | (3) CAGEC | (4) PART NUMBER | (5) DESCRIPTION AND USABLE ON CODES (UOC) | (6) QTY |
|------------------------------|-----------------|--------------|--------------------|--|------------|
| GROUP 0613 - HULL OR CHASSIS | | | | | |
| WIRING HARNESS | | | | | |
| FIG, 59 DCA BOX ASSEMBLY | | | | | |
| 1 | PFOOO | 12361 | 6-176-000499 | TERMINAL BOX | 1 |
| 2 | PFOZZ | 12361 | 6-176-000500 | .JUNCTION BOX | 1 |
| 3 | PFOZZ | 71468 | CA121003-11 | .COVER,ELECTRICAL CO..... | 1 |
| 4 | PFOZZ | 96906 | MS35206-230 | .SCREW,MACHINE | 4 |
| 5 | PFOZZ | 96906 | MS35649-262 | .NUT,PLAIN,HEXAGON | 6 |
| 6 | PFOZZ | 96906 | M535338-42 | .WASHER,LOCK | 6 |
| 7 | PFOZZ | 59730 | 141 | .LOCKNUT,ELECTRICAL..... | 5 |
| 8 | PFOZZ | 06229 | 21.311.1253 | .TERMINAL BOARD | 1 |
| 9 | PFOZZ | 96906 | MS35206-232 | .SCREW,MACHINE | 2 |
| 10 | PFOZZ | 79409 | 5524 | .BOX CONNECTOR,ELECT | 3 |
| 11 | PFOZZ | 79409 | 5526 | .BOX CONNECTOR,ELECT | 1 |
| 12 | PFOZZ | 79409 | 5532 | .BOX CONNECTOR,ELECT | 1 |
| 13 | MOOZZ | 19207 | 2878892-2 | .TUBING,PLASTIC,SPRI MAKE FROM P/N | 2 |
| LCP 625 | | | | | |
| 14 | MOOZZ | 19207 | 1725378-35 | .FLEXGARD,23/64 ID. MAKE FROM P/N | 3 |
| LCP-350 | | | | | |
| 15 | PFOZZ | 06383 | PLTI.5M-CO | .STRAP,TIEDOWN,ELECT | 7 |

END OF FIGURE

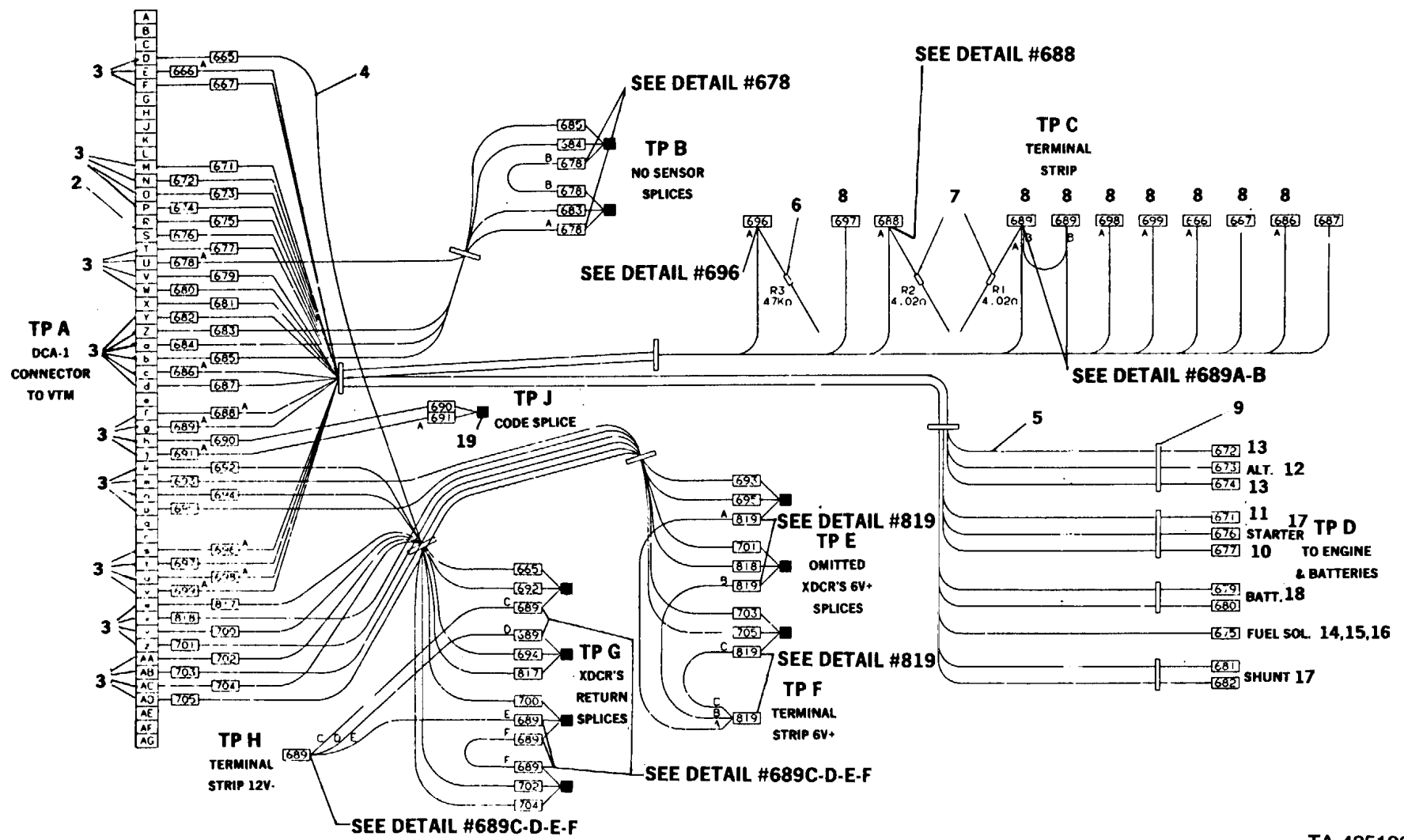
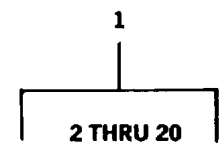

TA 485102

Figure 60. DCA Harness Assembly (Sheet 1 of 2)

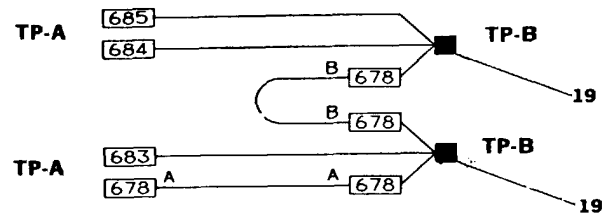

DETAIL #678

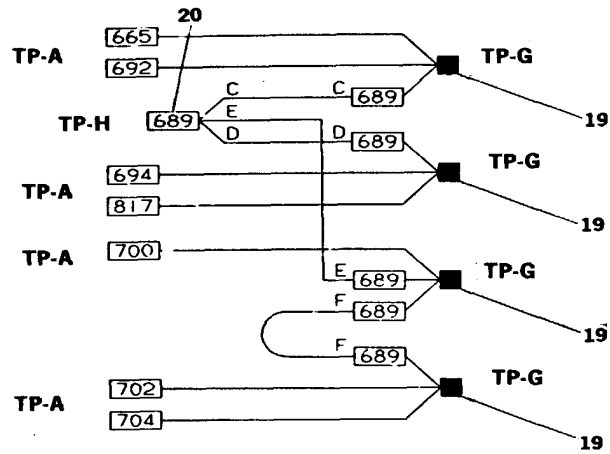

DETAIL #689C-D-E-F

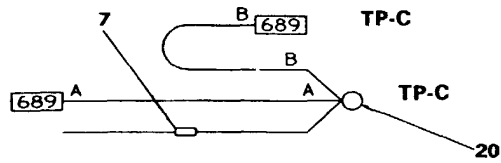

DETAIL #689A-B

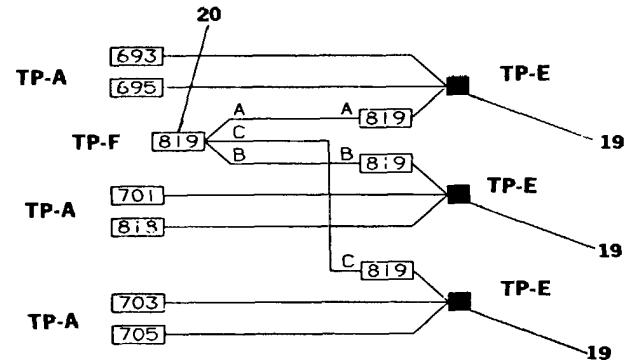

DETAIL #819

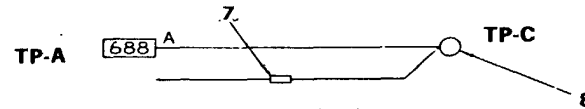

DETAIL #688

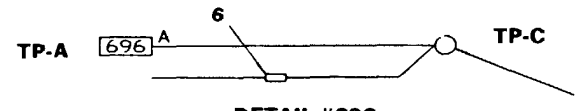

DETAIL #696

TA 485103

Figure 60. DCA Harness Assembly (Sheet 2)

SECTION II

TM5-3810-306-24P

| (1) ITEM NO | (2) SMR CODE | (3) CAGEC | (4) PART NUMBER | (5) DESCRIPTION AND USABLE ON CODES (UOC) | (6) QTY |
|------------------------------|-----------------|--------------|--------------------|--|------------|
| GROUP 0613 - HULL OR CHASSIS | | | | | |
| WIRING HARNESS | | | | | |
| FIG. 60 DCA HARNESS ASSEMBLY | | | | | |
| 1 | AOOOO | 12361 | 6-512-000407 | HARNESS ASSEMBLY-DC | 1 |
| 2 | PFOZZ | 19207 | 12258941 | .CONNECTOR,RECEPTACL..... | 1 |
| 3 | PFOZZ | 19207 | 12322379 | .SOCKET,CRIMP | 40 |
| 4 | MOOZZ | 19207 | 4681259-300 | .WIRE,WHITE 16 AWG MAKE FROM P/N..... | 20 |
| | | | | 56909 | |
| 5 | MOOZZ | 19207 | 2299666-50 | .WIRE,YELLOW 16 AWG MAKE FROM P/N | 50 |
| | | | | 81162S | |
| 6 | PFOZZ | 91637 | RNR55C4752FS | .RESISTOR,FIXED,FILM..... | 2 |
| 7 | PFOZZ | 91637 | RNR55C4021FS | .RESISTOR,FIXED,FILM..... | 2 |
| 8 | PFOZZ | 00779 | 165075 | .CONTACT,ELECTRICAL..... | 10 |
| 9 | PFOZZ | 06383 | PLTZ.SM-CO | .STRAP,TIEDOWN,ELECT | 9 |
| 10 | PFOZZ | 96906 | MS25036-155 | .TERMINAL,LUG | 1 |
| 11 | PFOZZ | 96906 | M5S25036-154 | .TERMINAL,LUG | 1 |
| 12 | PFOZZ | 00779 | 3-350820-2 | .TERMINAL,QUICK DISC..... | 1 |
| 13 | PFOZZ | 00779 | 34163 | .TERMINAL,LUG | 2 |
| 14 | PFOZZ | 19207 | 8724495 | .SHELL,ELECTRICAL CO | 1 |
| 15 | PFOZA | 96906 | MS27148-3 | .CONTACT,ELECTRICAL..... | 1 |
| 16 | PFOZZ | 13764 | 16FW008032 | .WASHER,FLAT | 1 |
| 17 | PFOZZ | 96906 | MS25036-108 | .TERMINAL,LUG | 3 |
| 18 | PFOZZ | 96906 | MS25036-110 | .TERMINAL,LUG | 2 |
| 19 | PFOZZ | 14726 | NP5670 | .SPLICE,CONDUCTOR | 10 |
| 20 | PFOZZ | 00779 | 165085 | .TERMINAL,TAPER PIN,..... | 3 |

END OF FIGURE

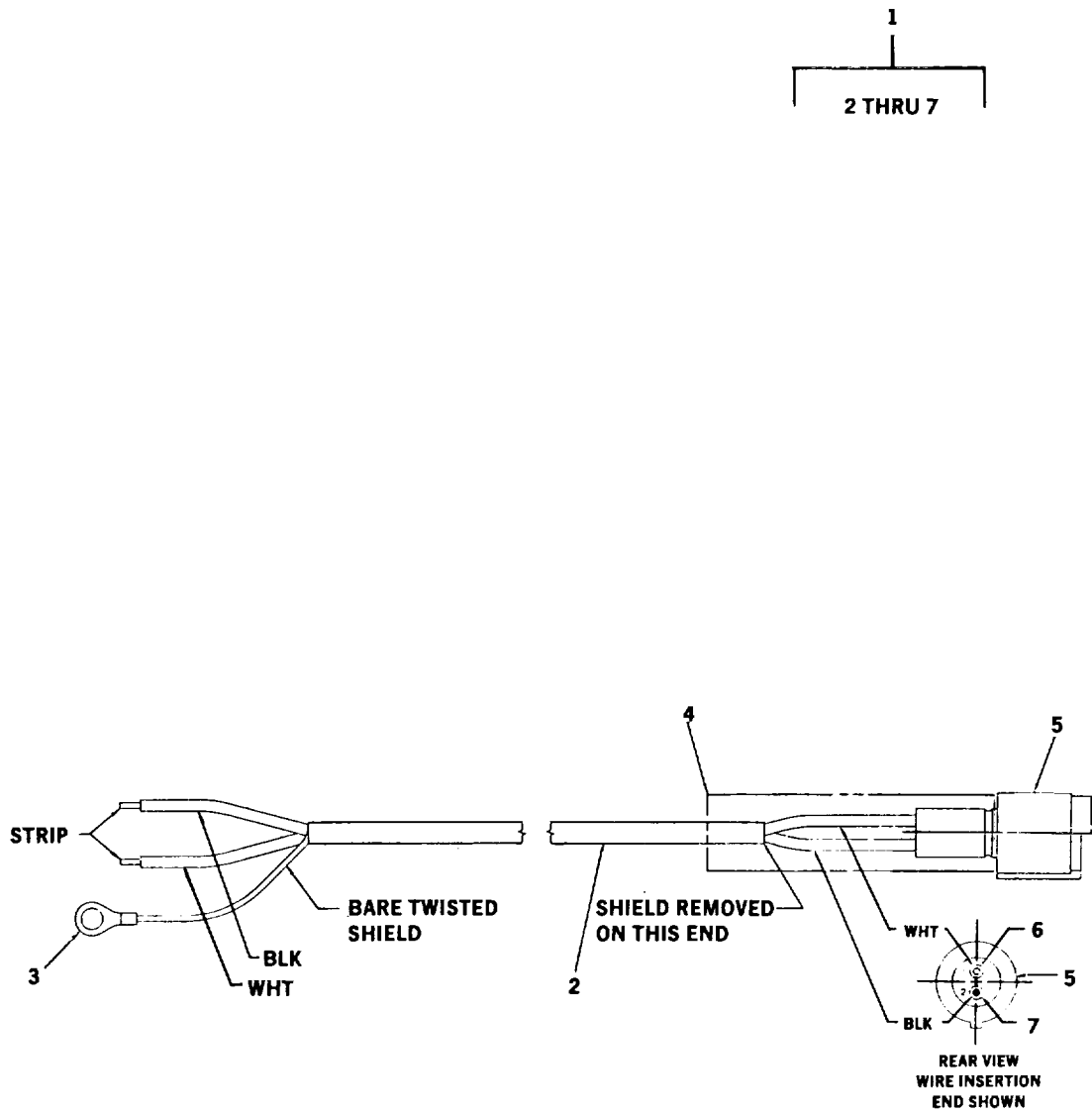

TA 485104

Figure 61. Fuel Filter Cable

SECTION II

TM5-3810-306-24P

| (1) ITEM NO | (2) SMR CODE | (3) CAGEC | (4) PART NUMBER | (5) DESCRIPTION AND USABLE ON CODES (UOC) | (6) QTY |
|----------------|-----------------|--------------|--------------------|--|------------|
|----------------|-----------------|--------------|--------------------|--|------------|

GROUP 0613 - HULL OR CHASSIS
 WIRING HARNESS
 FIG. 61 FUEL FILTER CABLE

| | | | | | |
|---|-------|-------|--------------|----------------------------|---|
| 1 | AOOOO | 12361 | 6-246-001271 | CABLE ASSEMBLY-FUEL..... | 1 |
| 2 | PFOZZ | 81349 | BC16J9-OSP | .CABLE,POWER,ELECTRI | 1 |
| 3 | PFOZZ | 12361 | 7-345-221702 | .TERMINAL,LUG | 1 |
| 4 | PFOZZ | 19207 | 12329992-1 | .BOOT,DUST AND MOIST | 1 |
| 5 | PFOZZ | 19207 | 12258940-2 | .CONNECTOR BODY,PLUG | 1 |
| 6 | PFOZZ | 19207 | 12258939-2 | .CONTACT,ELECTRICAL..... | 1 |
| 7 | PFOZZ | 19207 | 12258939-1 | .PIN,GROOVED,HEADLES | 1 |

END OF FIGURE

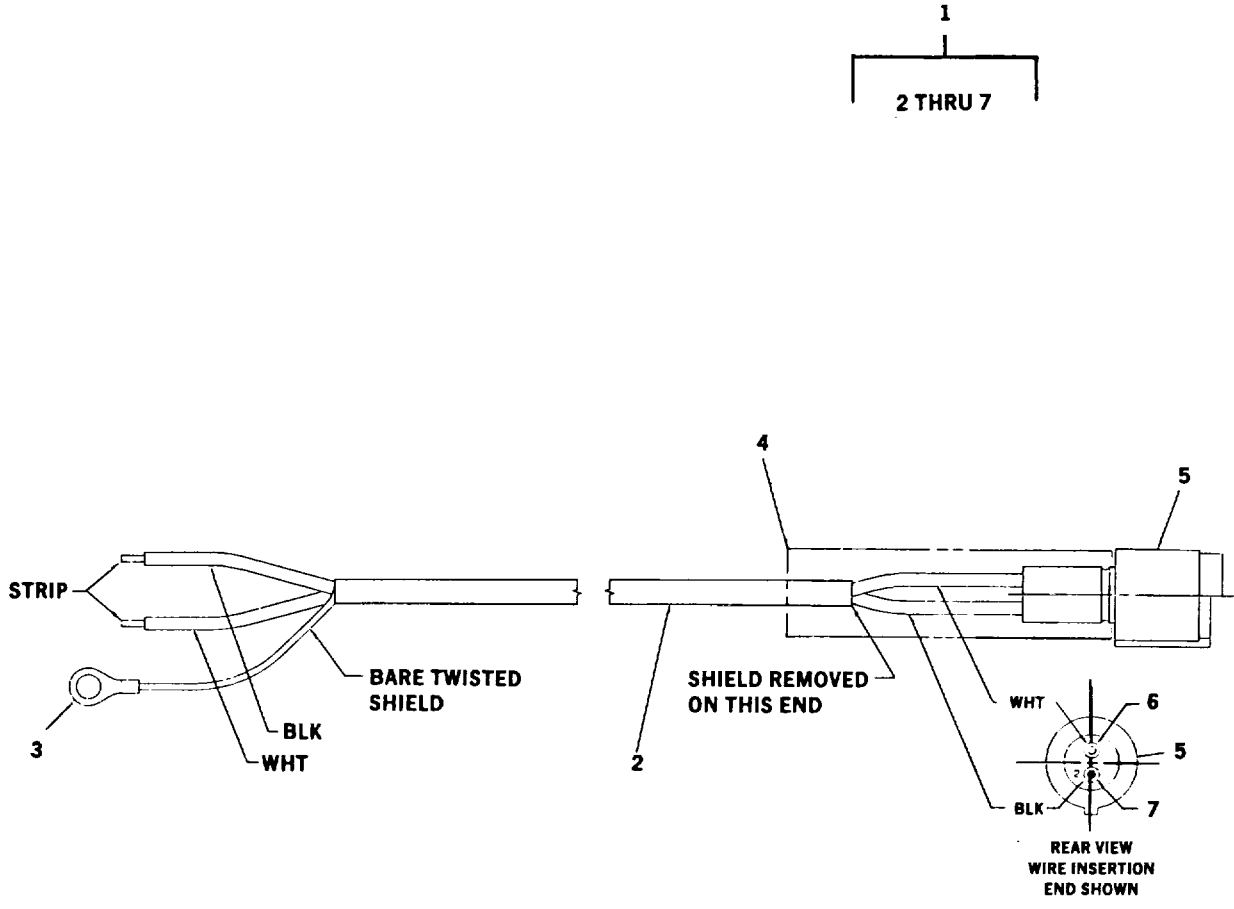

TA 485105

Figure 62. Pulse Tach Cable Assembly

SECTION II

TM5-3810-306-24P

| (1) | (2) | (3) | (4) | (5) | (6) |
|------|------|-------|--------|---------------------------------------|-----|
| ITEM | SMR | CAGEC | PART | DESCRIPTION AND USABLE ON CODES (UOC) | QTY |
| NO | CODE | | NUMBER | | |

GROUP 0613 - HULL OR CHASSIS
 WIRING HARNESS
 FIG. 62 PULSE TACH CABLE ASSEMBLY

| | | | | | |
|---|-------|-------|--------------|----------------------------|---|
| 1 | AOOOO | 12361 | -246-001270 | CABLE ASSEMBLY-PULS..... | 1 |
| 2 | PFOZZ | 81349 | BC16J9-OSP | .CABLE,POWER,ELECTRI | 1 |
| 3 | PFOZZ | 12361 | 7-345-221702 | .TERMINAL,LUG | 1 |
| 4 | PFOZZ | 19207 | 12329992-1 | .BOOT,DUST AND MOIST | 1 |
| 5 | PFOZZ | 19207 | 12258940-2 | .CONNECTOR BODY,PLUG | 1 |
| 6 | PFOZZ | 19207 | 12258939-2 | .CONTACT,ELECTRICAL..... | 1 |
| 7 | PFOZZ | 19207 | 12258939-1 | .PIN,GROOVED,HEADLES | 1 |

END OF FIGURE

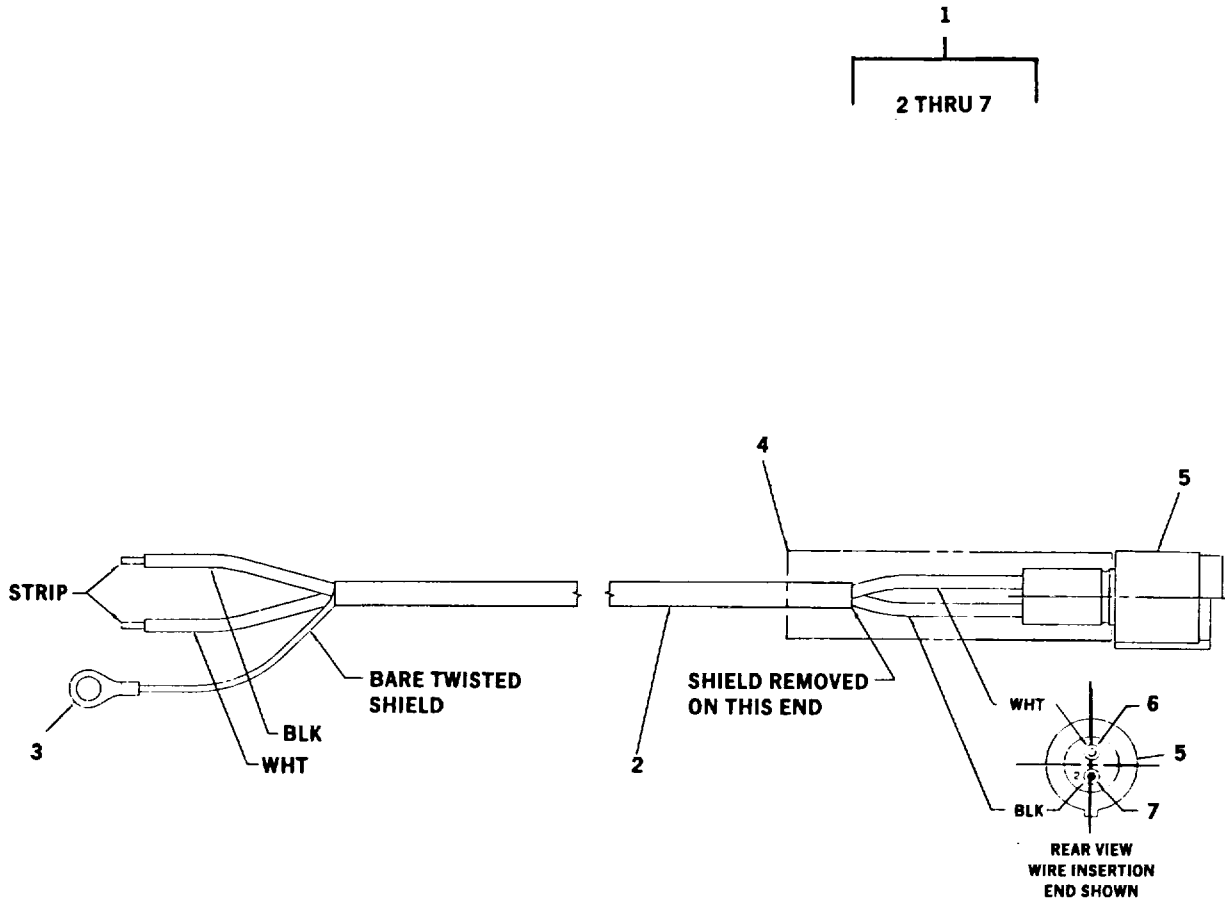

TA 485106

Figure 63. VTM Power Cable Harness Assembly

SECTION II

TM5-3810-306-24P

| (1) ITEM NO | (2) SMR CODE | (3) CAGEC | (4) PART NUMBER | (5) DESCRIPTION AND USABLE ON CODES (UOC) | (6) QTY |
|----------------|-----------------|--------------|--------------------|--|------------|
|----------------|-----------------|--------------|--------------------|--|------------|

GROUP 0613 - HULL OR CHASSIS
 WIRING HARNESS
 FIG. 63 VTM POWER CABLE HARNESS
 ASSEMBLY

| | | | | | |
|---|-------|-------|--------------|----------------------------|---|
| 1 | AOOOO | 12361 | 6-246-001269 | CABLE ASSEMBLY,VTM | 1 |
| 2 | PFOZZ | 81349 | BC16J9-OSP | .CABLE,POWER,ELECTR | 1 |
| 3 | PFOZZ | 12361 | 7-345-221702 | .TERMINAL,LUG | 1 |
| 4 | PFOZZ | 83284 | A-160-HG | .SHRINK TUBING ATTAC | 1 |
| 5 | PFOZZ | 96906 | MS25036-110 | .TERMINAL,LUG | 2 |

END OF FIGURE

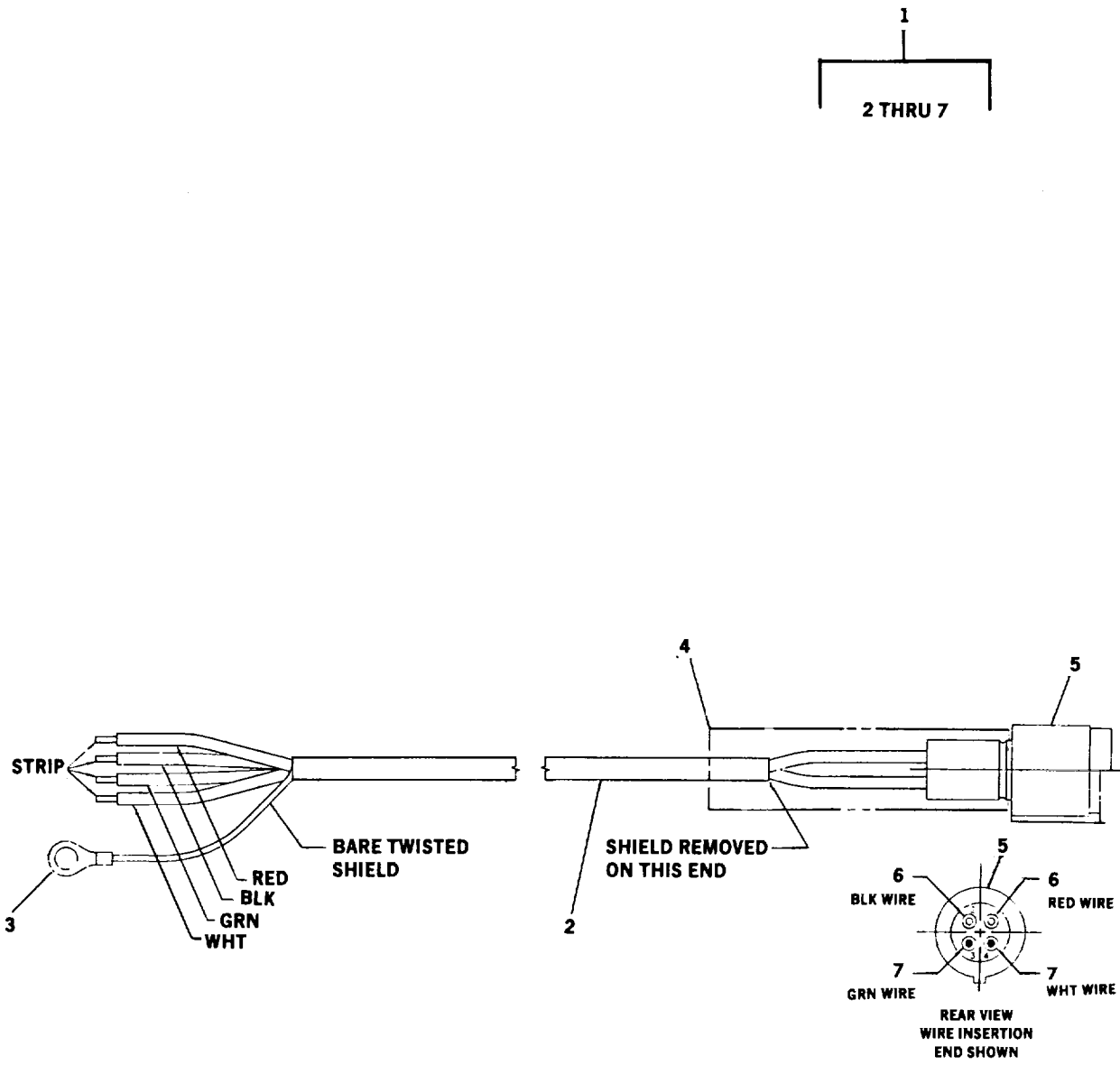

TA 485107

Figure 64. Fuel Pressure Cable

SECTION II

TM5-3810-306-24P

| (1) ITEM NO | (2) SMR CODE | (3) CAGEC | (4) PART NUMBER | (5) DESCRIPTION AND USABLE ON CODES (UOC) | (6) QTY |
|-------------------|--------------------|--------------|-----------------------|---|------------|
| | | | | GROPU 0613 - HULL OR CHASSIS WIRING HARNESS FIG, 64 FUEL PRESSURE CABLE | |
| 1 | AOOOO | 12361 | 6-246-001272 | CABLE ASSEMBLY,FUEL..... | 1 |
| 2 | PFOZZ | 92194 | 3248 | .CABLE,POWER,ELECTRI | 1 |
| 3 | PFOZZ | 12361 | 7-345-221702 | .TERMINAL,LUG | 1 |
| 4 | XDOZZ | 71468 | 317-1397-000 | .CABLE NIPPLE,ELECTR | 1 |
| 5 | PFOZZ | 19207 | 12258940-4 | .CONNECTOR,PLUG,ELEC | 1 |
| 6 | PFOZZ | 19207 | 12258939-2 | .CONTACT,ELECTRICAL..... | 2 |
| 7 | PFOZZ | 19207 | 12258939-1 | .PIN,GROOVED,HEADLES | 2 |

END OF FIGURE

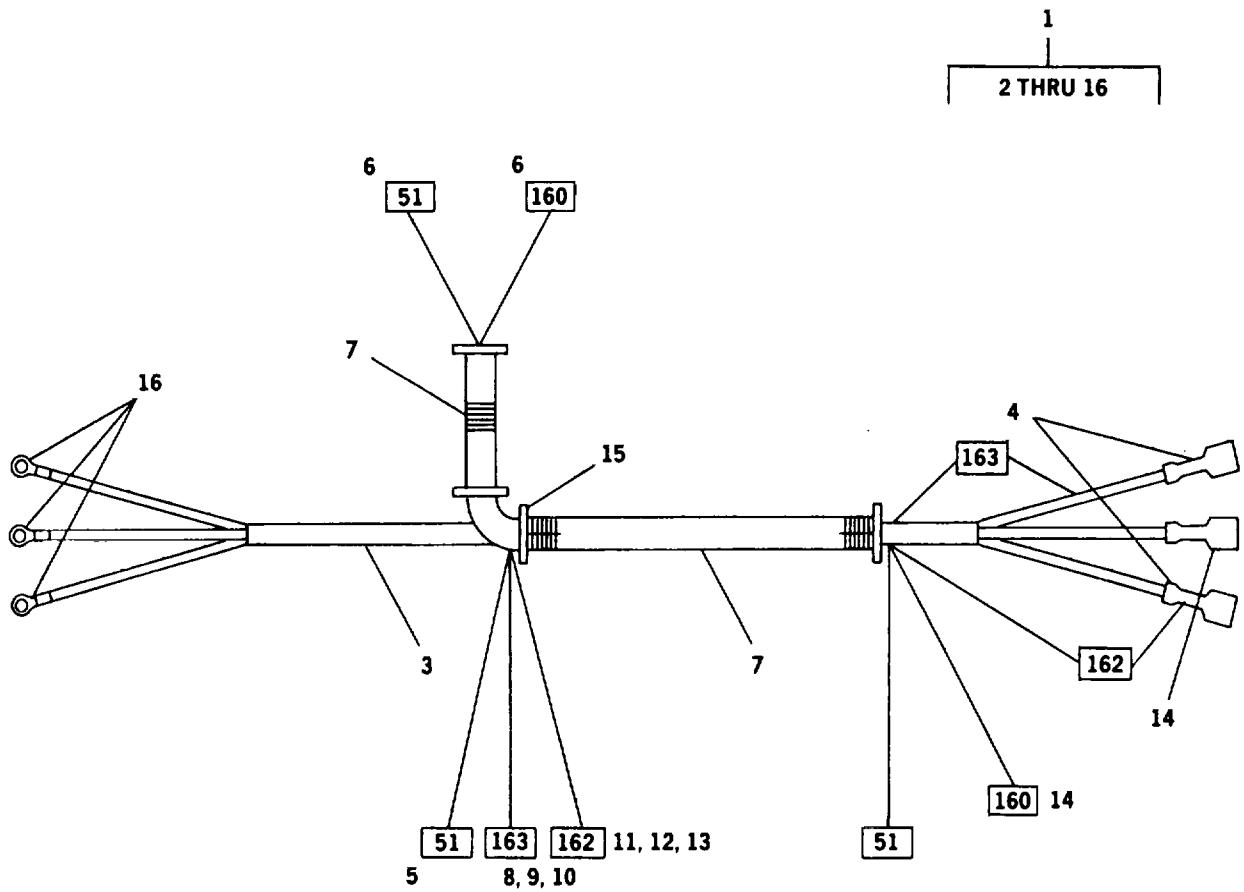

TA 485108

Figure 65. Emergency Steer Pump Cable

SECTION II

TM5-3810-306-24P

| (1) ITEM NO | (2) SMR CODE | (3) CAGEC | (4) PART NUMBER | (5) DESCRIPTION AND USABLE ON CODES (UOC) | (6) QTY |
|------------------------------|-----------------|--------------|--------------------|--|------------|
| GROUP 0613 - HULL OR CHASSIS | | | | | |
| WIRING HARNESS | | | | | |
| FIG. 65 EMERGENCY STEER PUMP | | | | | |
| CABLE | | | | | |
| 1 | A0000 | 12361 | 6-512-000400 | HARNESS ASSEMBLY-EM..... | 1 |
| 2 | MOOZZ | 19207 | 2286269-15 | .WIRE,YELLOW 14 AWG MAKE FROM WIRE P/N 811142S | 15 |
| 3 | PFOZZ | 61591 | 22306 | .CABLE,POWER,ELECTRI | 3 |
| 4 | XOOZZ | 81495 | 442 6474 | .TERMINAL,QUICK DISC..... | 3 |
| 5 | PFOZZ | 96906 | MS25036-154 | .TERMINAL,LUG | 1 |
| 6 | PFOZZ | 96906 | M525036-108 | .TERMINAL,LUG | 2 |
| 7 | MOOZZ | 19207 | 1771449-72 | .FLEXGARD,1/2 ID MAKE FROM HOSE P/ N LCP-500. | 1 |
| 8 | PFOZZ | 19207 | 8724494 | .CABLE NIPPLE,ELECTR | 1 |
| 9 | PFOZZ | 19207 | 8338564 | .TERMINAL ASSEMBLY..... | 1 |
| 10 | PFOZZ | 19207 | 8338562 | .INSULATOR,BUSHING | 1 |
| 11 | PFOZZ | 19207 | 8338566 | .SHELL,ELECTRICAL CO | 1 |
| 12 | PFOZA | 96906 | MS27148-1 | .CONTACT,ELECTRICAL..... | 1 |
| 13 | PFOZZ | 13764 | 16FW008032 | .WASHER,FLAT | 1 |
| 14 | PFOZZ | 00779 | 3-350820-2 | .TERMINAL,QUICK DISC..... | 2 |
| 15 | PFOZZ | 06383 | PLT1.5M-CO | .STRAP,TIEDOWN,ELECT | 4 |
| 16 | PFOZZ | 96906 | MS25036-153 | .TERMINAL,LUG | 3 |

END OF FIGURE

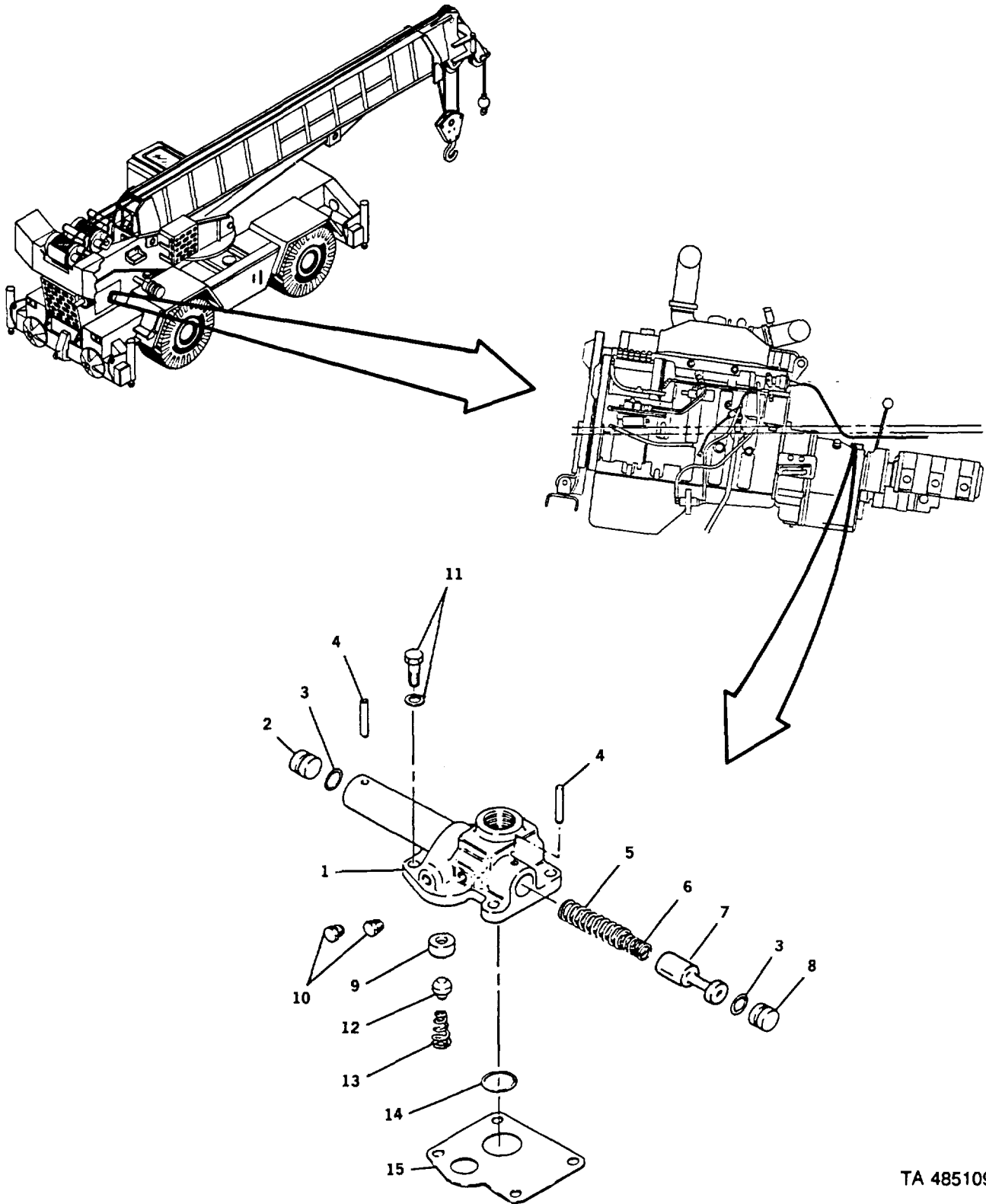

TA 485109

Figure 66. Transmission Pressure Valve and Range Shifter (Sheet 1 of 2)

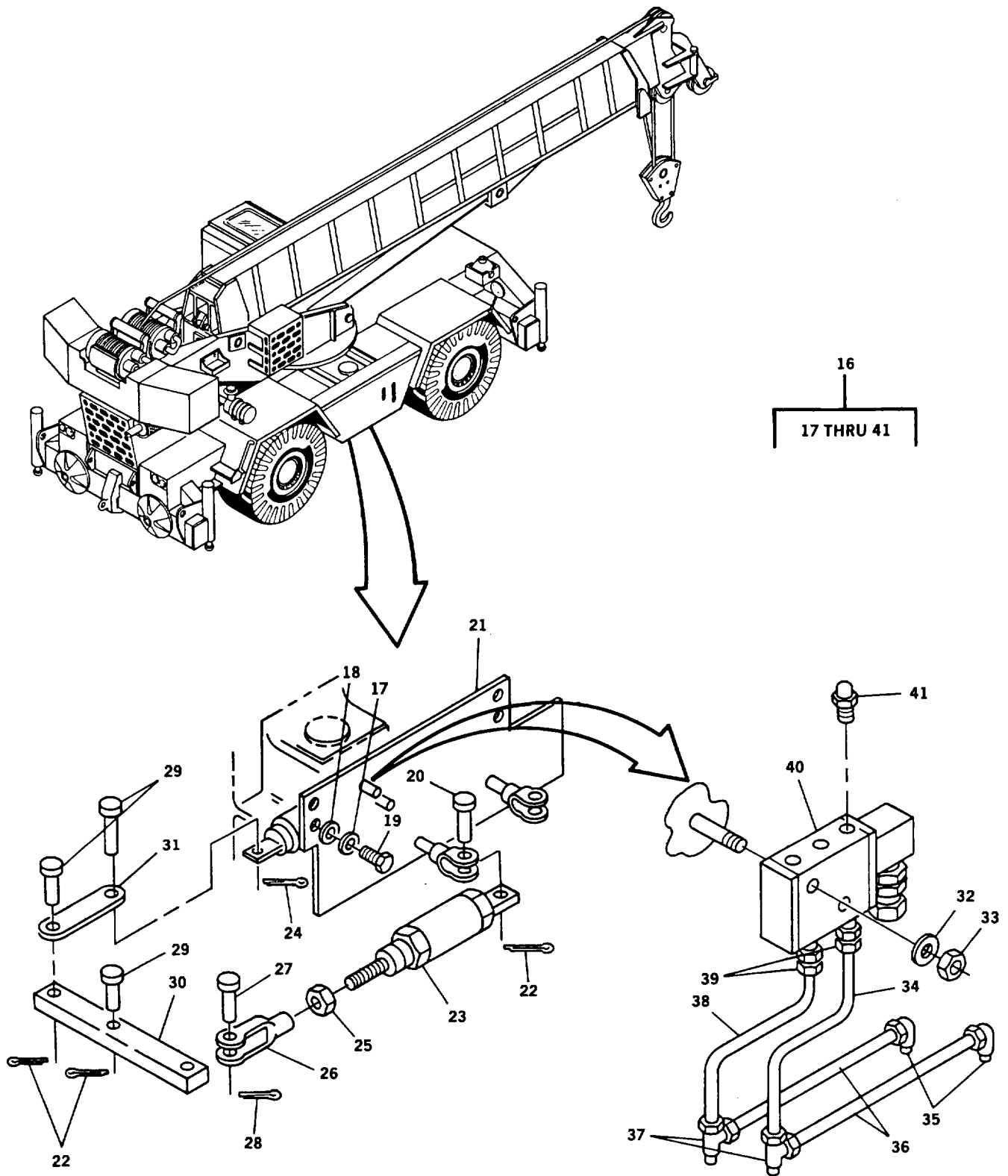

TA 485110

Figure 66. Transmission Pressure Valve and Range Shifter (Sheet 2 of 2)

SECTION II

TM5-3810-306-24P

| (1) ITEM NO | (2) SMR CODE | (3) CAGEC | (4) PART NUMBER | (5) DESCRIPTION AND USABLE ON CODES (UOC) | (6) QTY |
|---------------------------------|-----------------|--------------|-------------------------|--|------------|
| GROUP 07 - TRANSMISSION | | | | | |
| GROUP 0705 - GEAR SHIFT, VACUUM | | | | | |
| BOOSTER AND CONTROLS | | | | | |
| FIG. 66 TRANSMISSION PRESSURE | | | | | |
| VALVE AND RANGE SHIFTER | | | | | |
| 1 | PFHHH | 12603 | 214943 | VALVE,REGULATING,F..... | 1 |
| 2 | PFHZZ | 12603 | 220983 | .STOP PRESSURE REGUL..... | 1 |
| 3 | PAHZZ | 12603 | 60K-30018 | .PACKING,PREFORMED..... | 2 |
| 4 | PFHZZ | 96906 | MS16562-65 | .PIN,SPRING..... | 2 |
| 5 | PFHZZ | 12603 | 224369 | .SPRING,HELICAL,COMP..... | 1 |
| 6 | PFHZZ | 12603 | 224368 | .SPRING,HELICAL,COMP..... | 1 |
| 7 | PFHZZ | 12603 | 224466 | .PISTON PRESSURE REG..... | 1 |
| 8 | PFHZZ | 12603 | 220983 | .STOP PRESSURE REGUL..... | 1 |
| 9 | PFHZZ | 12603 | 214946 | ..SEAT,SAFETY VALVE..... | 1 |
| 10 | PFHZZ | 12603 | 40K-02 | PLUG,PIPE..... | 2 |
| 11 | PFHZZ | 12603 | 233128 | SCREW,CAP,HEXAGON H AND WASHER..... | 4 |
| 12 | PFHZZ | 89881 | 222318 | PLUNGER,DETENT..... | 1 |
| 13 | XDHZZ | 89881 | 222312 | SPRING,HELICAL,COMP..... | 1 |
| 14 | PAHZZ | 89881 | 60K-40104 | PACKING,PREFORMED..... | 1 |
| 15 | PAHZZ | 89881 | 214949 | GASKET..... | 1 |
| 16 | AFFFF | 12361 | 6-049-000634 | REAR AXLE C RANGE..... | 1 |
| 17 | PFFZZ | 96906 | MS27183-14 | .WASHER,FLAT..... | 4 |
| 18 | PFFZZ | 96906 | MS35338-54 | .WASHER,LOCK..... | 4 |
| 19 | PFFZZ | 80204 | B1821BH038C075N | .SCREW,CAP,HEXAGON H..... | 4 |
| 20 | PFFZZ | 12361 | 7-690-152000 | .PIN,STRAIGHT,HEADED..... | 2 |
| 21 | PFFZZ | 12361 | 6-705-010400 | .PLATE,MOUNTING..... | 1 |
| 22 | PFFZZ | 96906 | MS24665-353 | .PIN,COTTER..... | 6 |
| 23 | PAFZZ | 04962 | CC1100B | .CYLINDER ASSEMBLY,A..... | 2 |
| 24 | PFFZZ | 96906 | MS24665-353 | .PIN,COTTER..... | 2 |
| 25 | PFFZZ | 96906 | MS35691-13 | .NUT,PLAIN,HEXAGON..... | 2 |
| 26 | PFFZZ | 41625 | 042034 | .CLEVIS,ROD END..... | 2 |
| 27 | PFFZZ | 12361 | 7-690-162000 | ..PIN,STRAIGHT,HEADED..... | 1 |
| 28 | PFFZZ | 24617 | 103374 | ..PIN,COTTER..... | 1 |
| 29 | PFFZZ | 12361 | 7-690-162000 | .PIN,STRAIGHT,HEADED..... | 3 |
| 30 | PFFZZ | 12361 | 6-059-000162 | .CONNECTING LINK,RIG..... | 2 |
| 31 | PAFZZ | 12361 | 4-160-7-00026 | .CONNECTING LINK,RIG..... | 4 |
| 32 | PFFZZ | 96906 | MS35335-33 | .WASHER,LOCK..... | 2 |
| 33 | PFFZZ | 96906 | MS51967-2 | .NUT,PLAIN,HEXAGON..... | 2 |
| 34 | MFFZZ | 19207 | 4434746-6 | .TUBING,NYLON MAKE FROM TUBING P/N C604 | 1 |
| 35 | PFFZZ | 30327 | 89LBI/4TX1/8P | .ELBOW,PIPE TO TUBE..... | 2 |
| 36 | MFFZZ | 19207 | 4434746-12 | .TUBING,NYLON MAKE FROM TUBING P/N C604 | 2 |
| 37 | PFFZZ | 30327 | 4-91-LB-04X02 | .TEE,PIPE TO TUBE..... | 2 |
| 38 | MFFZZ | 19207 | 44346746-4 | .TUBING,NYLON MAKE FROM TUBING P/N C604 | 1 |
| 39 | PFFZZ | 30327 | 4-88-LB-04X04 | .UNION,PIPE TO TUBE..... | 2 |
| 40 | PAFZZ | 65464 | 375-02-001-33-24 VDC | .VALVE,RELIEF PRESSU..... | 1 |
| 41 | PAFZZ | 31408 | ASP2 | .FILTER,AIR..... | 2 |

END OF FIGURE

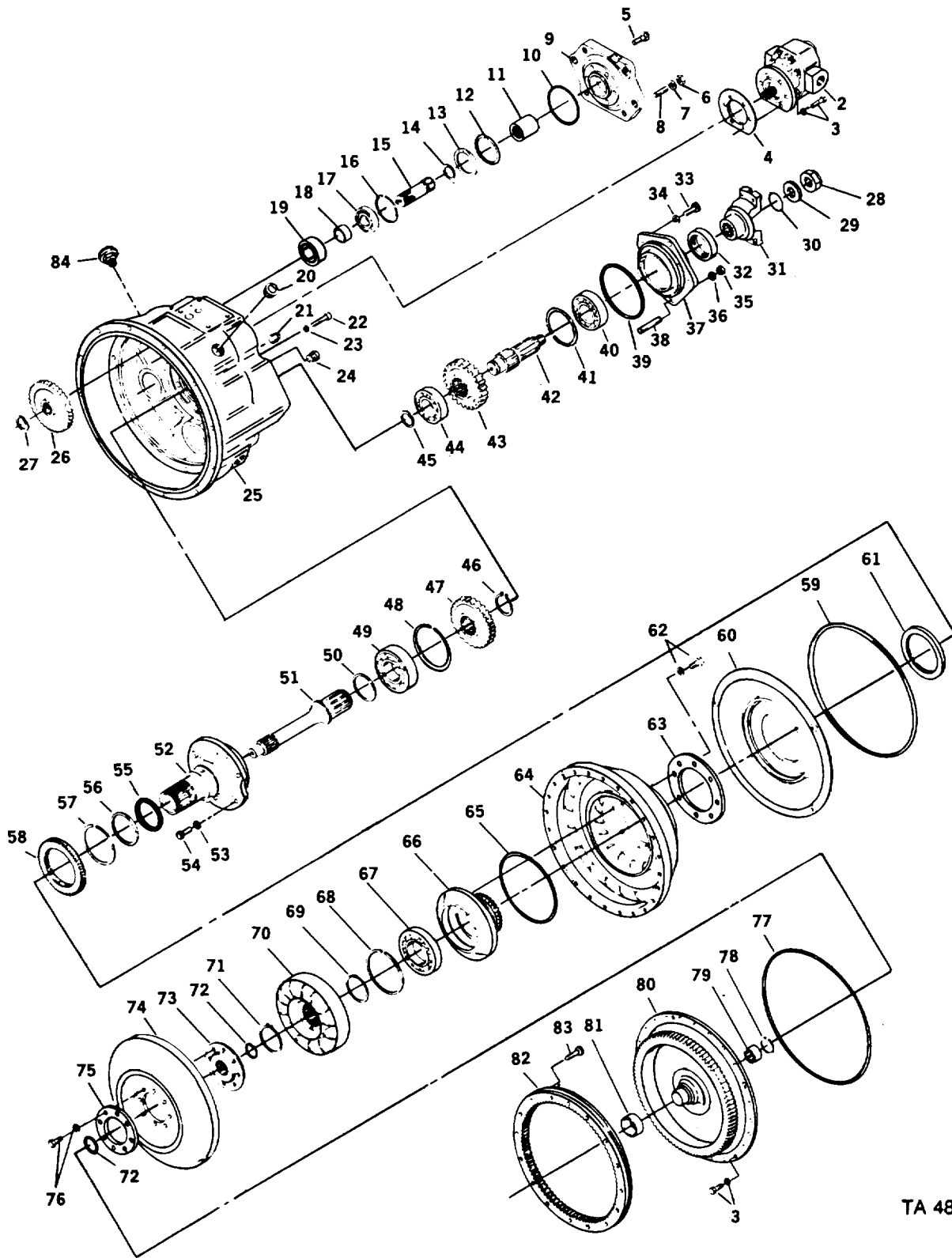

TA 485111

Figure 67. Torque Converter Assembly

SECTION II

TM5-3810-306-24P

| (1) ITEM NO | (2) SMR CODE | (3) CAGEC | (4) PART NUMBER | (5) DESCRIPTION AND USABLE ON CODES (UOC) | (6) QTY |
|---|-----------------|--------------|--------------------|--|------------|
| GROUP 0708 - TORQUE CONVERTER OR FLUID COUPLING FIG. 67 TORQUE CONVERTER ASSEMBLY | | | | | |
| 1 | PBFHH | 12603 | 289773 | TORQUE CONVERTER | 1 |
| 2 | PAHZZ | 12603 | 238135 | .PUMP,ROTARY | 1 |
| 3 | PFHZZ | 12603 | 233128 | .SCREW,CAP,HEXAGON H AND WASHER | 27 |
| 4 | PAHZZ | 12603 | 235961 | .GASKET | 1 |
| 5 | XDHZZ | 12603 | 8C-616 | .SCREW,STEEL | 6 |
| 6 | PFHZZ | 12603 | 620-06 | .NUT,PLAIN,HEXAGON | 1 |
| 7 | PFHZZ | 12603 | 4E-06 | .WASHER,LOCK | 1 |
| 8 | PFHZZ | 12603 | 231728 | .STUD,PLAIN | 1 |
| 9 | PFHZZ | 12603 | 231727 | .PLATE,RETAINING,BEA | 1 |
| 10 | PAHZZ | 12603 | 60K-40212 | .PACKING,PREFORMED | 1 |
| 11 | PFHZZ | 12603 | 214962 | .COUPLING,SHAFT,RIGI | 1 |
| 12 | PFHZZ | 12603 | 713186 | .RING,RETAINING | 1 |
| 13 | PFHZZ | 12603 | 214929 | .SPACER,RING | 1 |
| 14 | PFHZZ | 89881 | 224039 | .RING RETAINING | 1 |
| 15 | PFHZZ | 12603 | 232114 | .GEARSHAFT,SPUR | 1 |
| 16 | PFHZZ | 89881 | 214954 | .RING RETAINING | 1 |
| 17 | PAHZZ | 12603 | 214956 | .BEARING,BALL,ANNULA | 1 |
| 18 | PFHZZ | 12603 | 216914 | .SPACER,SLEEVE | 1 |
| 19 | PAHZZ | 73460 | 11825 | .BEARING,ROLLER,CYLI | 1 |
| 20 | PFHZZ | 12603 | 10F-16 | .PLUG,PIPE | 4 |
| 21 | PFHZZ | 12603 | 851883 | .PLUG,PIPE | 1 |
| 22 | PFHZZ | 12603 | 1C-628 | .SCREW,GASOLINE ENGI | 3 |
| 23 | PFHZZ | 96906 | S35333-76 | .WASHER,LOCK | 3 |
| 24 | PFHZZ | 12603 | 40K-02 | .PLUG,PIPE | 1 |
| 25 | XAHZZ | 12603 | 231729 | .HOUSING,CONVERTER | 1 |
| 26 | PFHZZ | 12603 | 214931 | .GEAR,SPUR | 1 |
| 27 | PFHZZ | 12603 | 711298 | .RING,RETAINING | 1 |
| 28 | PFHZZ | 12603 | 216058 | .NUT | 1 |
| 29 | PFHZZ | 03504 | 102745 | .WASHER,FLAT | 1 |
| 30 | PAHZZ | 89881 | 60K-40112 | .PACKING,PREFORMED | 1 |
| 31 | PFHZZ | 12603 | 214985 | .YOKE,UNIVERSAL JOIN | 1 |
| 32 | PAHZZ | 12603 | 206864 | .SEAL,PLAIN ENCASED | 1 |
| 33 | PFHZZ | 12603 | 1C720 | .BOLT,MACHINE | 3 |
| 34 | PFHZZ | 96906 | MS35338-47 | .WASHER,LOCK | 3 |
| 35 | PFHZZ | 12603 | 8D07 | .NUT,PLAIN,HEXAGON | 2 |
| 36 | PFHZZ | 96906 | MS35338-47 | .WASHER,LOCK | 2 |
| 37 | PFHZZ | 12603 | 242463 | .RETAINER,ROLLER,BEA | 1 |
| 38 | PFHZZ | 12603 | 214730 | .STUD,PLAIN | 2 |
| 39 | PAHZZ | 12603 | 60K-40512 | .PACKING,PREFORMED | 1 |
| 40 | PAHZZ | 12603 | 223349 | .BEARING,BALLANNULA | 1 |
| 41 | PFHZZ | 12603 | 230889 | .RING,SPECIAL | 1 |
| 42 | PFHZZ | 12603 | 214937 | .SHAFT,SHOULDERED | 1 |
| 43 | PFHZZ | 12603 | 242431 | .GEAR,SPUR | 1 |
| 44 | PAHZZ | 12603 | 242473 | .BEARING,ROLLER,THRU | 1 |
| 45 | PFHZZ | 89881 | 214955 | .RING RETAINING | 1 |
| 46 | PFHZZ | 12603 | 224026 | .RING,RETAINING | 1 |
| 47 | PFHZZ | 12603 | 242430 | .GEAR,SPUR | 1 |
| 48 | PFHZZ | 89881 | 214953 | .RING RETAINING | 1 |

SECTION II

TM5-3810-306-24P

| (1) ITEM NO | (2) SMR CODE | (3) CAGEC | (4) PART NUMBER | (5) DESCRIPTION AND USABLE ON CODES (UOC) | (6) QTY |
|-------------------|--------------------|--------------|-----------------------|--|------------|
| 49 | PAHZZ | 38443 | G310M-T9LR | .BEARING,BALL,ANNULA..... | 1 |
| 50 | PFHZZ | 12603 | 22079 | .SEAL RING,METAL..... | 1 |
| 51 | PFHZZ | 12603 | 214933 | .SHAFT,SHOULDERED | 1 |
| 52 | PFHZZ | 40152 | 237405 | .STATOR SUPPORT,SLEE | 1 |
| 53 | XDHZZ | 12603 | 7E-08 | .WASHER,LOCK..... | 6 |
| 54 | PFHZZ | 12603 | 1C820 | .SCREW,CAP,HEXAGON H..... | 6 |
| 55 | PFHZZ | 40152 | 237243 | .RING,PISTON | 1 |
| 56 | PFHZZ | 40152 | 237242 | .RING,PISTON | 1 |
| 57 | PFHZZ | 89881 | 224009 | .RING,RETAINING | 1 |
| 58 | XDHZZ | 89881 | 214951 | .GEAR,SPUR | 1 |
| 59 | PAHZZ | 76692 | 600463 | .PACKING,PREFORMED..... | 1 |
| 60 | PFHZZ | 12603 | 802003 | .PLATE,RETAINING,SEA..... | 1 |
| 61 | PAHZZ | 12603 | 237025 | .SEAL,PLAIN ENCASED | 1 |
| 62 | PFHZZ | 40152 | 237233 | .BOLT,SELF-LOCKING AND WASHER | 12 |
| 63 | PFHZZ | 40152 | 237234 | .RETAINER,PACKING..... | 1 |
| 64 | PFHZZ | 40152 | 239643 | .IMPELLER,TORQ CONV..... | 1 |
| 65 | PAHZZ | 12603 | 60K-40624 | .PACKING,PREFORMED..... | 1 |
| 66 | PFHZZ | 12603 | 237232 | .HUB,BODY..... | 1 |
| 67 | PAHZZ | 89881 | 239743 | .BEARING,BALL,ANNULA..... | 1 |
| 68 | PFHZZ | 40152 | 238705 | .RING/RETAINING | 1 |
| 69 | PFHZZ | 12603 | 229566 | .SPACER,SPECIAL..... | 1 |
| 70 | PFHZZ | 40152 | 239644 | .REACTION MEMBER,TOR | 1 |
| 71 | PFHZZ | 96906 | M5S16624-1231 | .RING,RETAIINNG | 1 |
| 72 | PFHZZ | 12603 | 659065 | .RING,RETAINING | 2 |
| 73 | PFHZZ | 12603 | 214924 | .HUB,TURBINE..... | 1 |
| 74 | PFHZZ | 40152 | 219297 | .IMPELLER,FAN,CENTRI..... | 1 |
| 75 | PFHZZ | 12603 | 242045 | .SPACER,PLATE..... | 1 |
| 76 | XDHZZ | 12603 | 242046 | .SCREW,CAP,HEXAGON H AND WASHER..... | 8 |
| 77 | PAHZZ | 12603 | 232535 | .PACKING,PREFORMED..... | 1 |
| 78 | PFHZZ | 12603 | 666542 | .RING,RETAINING | 1 |
| 79 | PAHZZ | 89881 | 214988 | .BEARING,ROLLER,NEED..... | 1 |
| 80 | PFHZZ | 12603 | 242522 | .FLYWHEEL,ENGINE..... | 1 |
| 81 | PFHZZ | 12603 | 222066 | .BEARING,SLEEVE..... | 1 |
| 82 | PFHZZ | 12603 | 240319 | .GEAR,INTERNAL..... | 1 |
| 83 | PFHZZ | 12603 | 240318 | ..SCREW,SELF-LOCKING | 32 |
| 84 | PFHZZ | 12603 | 233598 | ..VALVE,VACUUM BREAKI..... | 1 |

END OF FIGURE

SECTION II

TM5-3810-306-24P

| (1) ITEM NO | (2) SMR CODE | (3) CAGEC | (4) PART NUMBER | (5) DESCRIPTION AND USABLE ON CODES (UOC) | (6) QTY |
|--|-----------------|--------------|--------------------|--|------------|
| GROUP 0708 - TORQUE CONVERTER OR FLUID COUPLING FIG. 68 TORQUE CONVERTER CHARGE PUMP LINES ASSEMBLY | | | | | |
| 1 | PFFZZ | 12603 | 236936 | GEAR,RING | 1 |
| 2 | PFFZZ | 12603 | 236937 | RING,BACKING,GEAR..... | 1 |
| 3 | PFFZZ | 12603 | M0243970 | BOLT,MACHINE..... | 32 |
| 4 | PFFZZ | 12361 | 7-126-191253 | BOLT,MACHINE..... | 12 |
| 5 | PFFZZ | 12361 | 7-949-000263 | WASHER,FLAT..... | 12 |
| 6 | PFOZZ | 98441 | 1-4X1-8FGS | REDUCER,PIPE..... | 1 |
| 7 | PFOZZ | 98441 | 1MMO-S | TEE,PIPE..... | 1 |
| 8 | PFOZZ | 13174 | 24SB-16X08 | BUSHING,PIPE..... | 1 |
| 9 | PFOZZ | 01276 | FF2031T-2016S | ADAPTER,STRAIGHT,PI..... | 1 |
| 10 | PAOZZ | 01276 | FF9446-25 | PACKING,PREFORMED..... | 1 |
| 11 | PFOZZ | 12361 | 7-444-020036 | PLUG,PIPE..... | 2 |
| 12 | PFOZZ | 02978 | 520675 | ELBOW,PIPE..... | 2 |
| 13 | AFOFF | 12361 | 7-543-001761 | HOSE ASSEMBLY..... | 1 |
| 14 | MFFZZ | 19207 | 2661-020 | .HOSE MAKE FROM HOSE P/N 2661..... | 1 |
| 15 | PFFZZ | 01276 | FJ9307-2020S | .ADAPTER,STRAIGHT,TU..... | 1 |
| 16 | PFFZZ | 01276 | FJ9384-2020S | .ELBOW,TUBE TO HOSE..... | 1 |
| 17 | PAOZZ | 12361 | 7-542-605664 | HOSE ASSEMBLY,NONME..... | 1 |
| 18 | PFOZZ | 01276 | FF1868t-16125S | ELBOW,TUBE TO BOSS..... | 1 |
| 19 | PAOZZ | 01276 | FF9446-21 | .PACKING,PREFORMED..... | 1 |
| 20 | PFOZZ | 01276 | 22617-12 | .PACKING,PREFORMED..... | 1 |
| 21 | PFOZZ | 01276 | FF1852T-1008S | ADAPTER,STRAIGHT,TU..... | 1 |
| 22 | PAOZZ | 02697 | 2-016N552-90 | .PACKING,PREFORMED..... | 1 |
| 23 | PAOZZ | 01276 | 22617-8 | .PACKING,PREFORMED..... | 1 |
| 24 | PFOZZ | 13174 | ESKI-14-82-1 | ADAPTER,STRAIGHT,PI..... | 1 |
| 25 | PAOZZ | 02697 | 3-913-N674-70 | .PACKING,PREFORMED..... | 1 |
| 26 | PFOZZ | 01276 | FF2032T-2016S | ELBOW,PIPE TO BOSS..... | 1 |
| 27 | PAOZZ | 01276 | FF9446-25 | .PACKING,PREFORMED..... | 1 |
| 28 | PFOZZ | 01276 | FF1868T-1616S | .ELBOW,BOSS..... | 1 |
| 29 | PAOZZ | 01276 | FF9446-21 | .PACKING,PREFORMED..... | 1 |
| 30 | PAOZZ | 01276 | 22617-16 | .PACKING,PREFORMED..... | 1 |
| 31 | PFOZZ | 01276 | FF1852T-2020S | ADAPTER,STRAIGHT,TU..... | 1 |
| 32 | PAOZZ | 01276 | FF9446-25 | .PACKING,PREFORMED..... | 1 |
| 33 | PAOZZ | 01276 | 22617-20 | .PACKING,PREFORMED..... | 1 |

END OF FIGURE

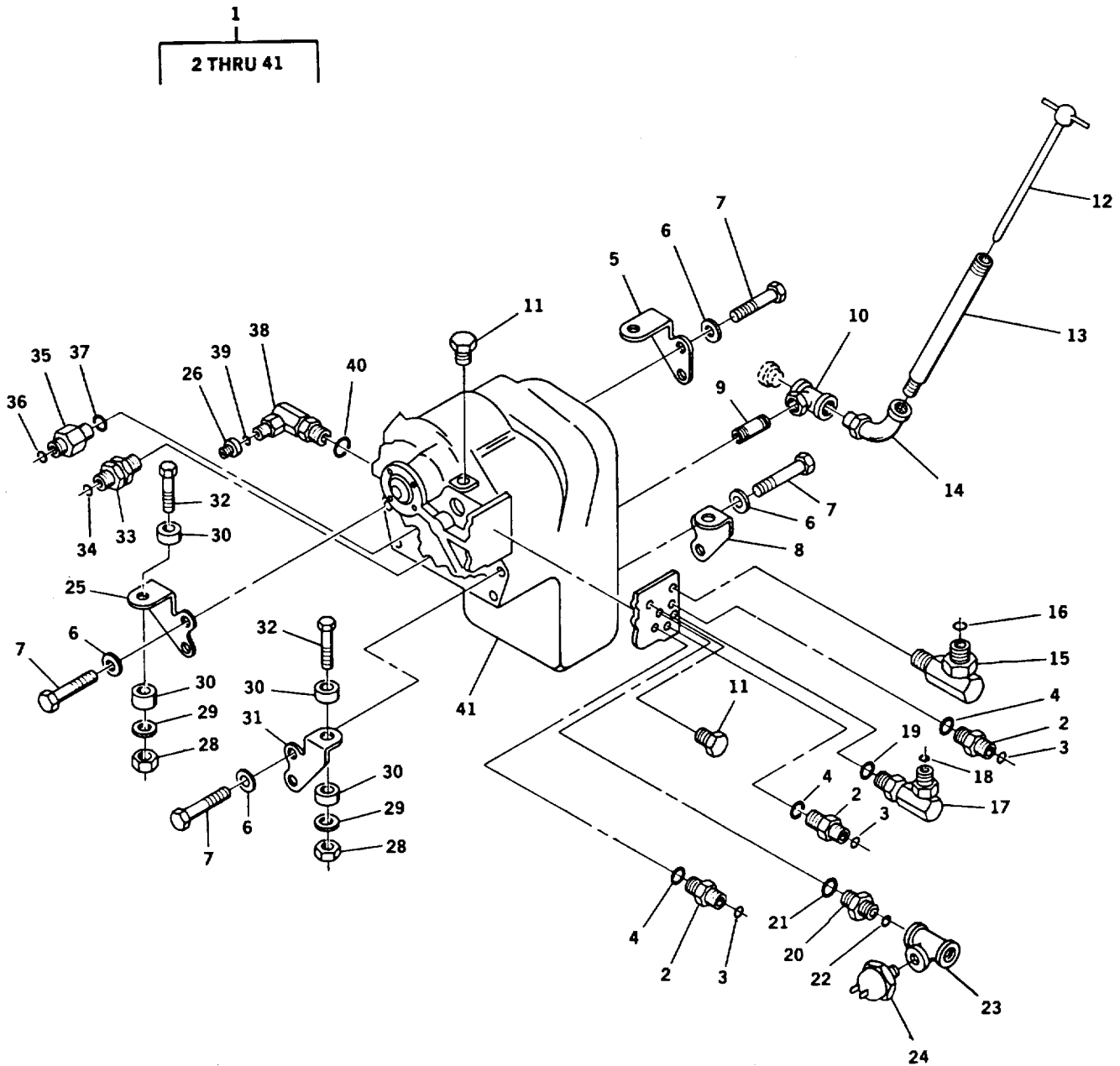

TA 485113

Figure 69. Transmission and Shifter Adapter Plate Assembly

SECTION II

TM5-3810-306-24P

| (1) ITEM NO | (2) SMR CODE | (3) CAGEC | (4) PART NUMBER | (5) DESCRIPTION AND USABLE ON CODES (UOC) | (6) QTY |
|---|-----------------|--------------|-----------------------|--|------------|
| GROUP 0710 - TRANSMISSION ASSEMBLY, AND ASSOCIATED PARTS FIG. 69 TRANSMISSION AND SHIFTER ADAPTER PLATE ASSEMBLY | | | | | |
| 1 | AHFHH | 12361 | 2-187-800106 | TRANSMISSION GROUP | 1 |
| 2 | PFFZZ | 01276 | FF1852T-08065 | .ADAPTER,STRAIGHT,TU..... | 3 |
| 3 | PAFZZ | 01276 | FF9446-14 | ..PACKING,PREFORMED..... | 1 |
| 4 | PAFZZ | 01276 | 22617-6 | ..PACKING,PREFORMED..... | 1 |
| 5 | PAFZZ | 12361 | 4-16S-8-00041 | .BRACKET MOUNTING | 1 |
| 6 | PFFZZ | 12361 | 7-949-000236 | .WASHER,FLAT..... | 8 |
| 7 | PFFZZ | 96906 | MS90725-186 | .SCREW,CAP,HEXAGON H | 8 |
| 8 | PFFZZ | 12361 | 2-187-800131 | .BRACKET,MOUNTING | 1 |
| 9 | PFFZZ | 12361 | 6-650-060140 | .NIPPLE,PIPE | 1 |
| 10 | PFFZZ | 94721 | 110-3/4 | .TEE..... | 1 |
| 11 | PFFZZ | 30327 | 721-FSO-1/2 | .PLUG,TUBE FITTING,T..... | 2 |
| 12 | PAOZZ | 12361 | 2-187-800135 | .GAGE ROD-CAP,LIQUID..... | 1 |
| 13 | PFFZZ | 12361 | 6-650-061100 | .NIPPLE,PIPE | 1 |
| 14 | PFFZZ | 92679 | 140798 | .ELBOW,PIPE | 1 |
| 15 | PFFZZ | 01276 | FF2032T-1208S | .ELBOW,PIPE TO BOSS | 1 |
| 16 | PAFZZ | 02697 | 2-018N507-90 | ..PACKING,PREFORMED..... | 1 |
| 17 | PFFZZ | 01276 | FF1868T-08065 | .ELBOW,PIPE TO BOSS | 1 |
| 18 | PAFZZ | 01276 | FF9446-14 | ..PACKING,PREFORMED..... | 1 |
| 19 | PAFZZ | 01276 | 22617-6 | ..PACKING,PREFORMED..... | 1 |
| 20 | PAFZZ | 01276 | FF1852T-0806S | .ADAPTER,STRAIGHT,PI | 1 |
| 21 | PAFZZ | 01276 | 22617-06 | ..PACKING,PREFORMED..... | 1 |
| 22 | PAFZZ | 01276 | FF9446-14 | ..PACKING,PREFORMED..... | 1 |
| 23 | PFFZZ | 12361 | 6-406-000513 | .ELBOW,BOSS | 1 |
| 24 | PFFZZ | 59730 | TA256 | .TERMINAL,QUICK DISC..... | 2 |
| 25 | PAFZZ | 12361 | 4-163-8-00040 | .BRACKET,MOUNTING | 1 |
| 26 | PFFZZ | 98441 | 0510-12-16 | .REDUCER,BOSS..... | 1 |
| 27 | PAFZZ | 14859 | 20PS000EN120E050 E | .SWITCH,PRESSURE-THE | 1 |
| 28 | PFFZZ | 96906 | MS51922-49 | .NUT,SELF-LOCKING,HE | 4 |
| 29 | PFFZZ | 12361 | 7-949-000148 | .WASHER,FLAT..... | 4 |
| 30 | PAFZZ | 57231 | J-7165 | .MOUNT,RESILIENT | 8 |
| 31 | PFFZZ | 12361 | 2-187-800132 | .BRACKET,MOUNTING | 1 |
| 32 | PFFZZ | 96906 | MS90728-172 | .SCREW,CAP,HEXAGON H | 4 |
| 33 | PFFZZ | 01276 | FF2031T-2016S | .ADAPTER,STRAIGHT,TU..... | 1 |
| 34 | PAFZZ | 01276 | FF9446-25 | ..PACKING,PREFORMED..... | 1 |
| 35 | PFFZZ | 01276 | FF1852T-2016S | .ADAPTER,STRAIGHT,TU..... | 1 |
| 36 | PAFZZ | 01276 | FF9446-25 | ..PACKING,PREFORMED..... | 1 |
| 37 | PAFZZ | 01276 | 22617-16 | ..PACKING,PREFORMED..... | 1 |
| 38 | PFFZZ | 01276 | FF1868T-2016S | .ELBOW,TUBE TO BOSS..... | 1 |
| 39 | PAFZZ | 01276 | FF9446-25 | ..PACKING,PREFORMED..... | 1 |
| 40 | PAFZZ | 01276 | 22617-16 | ..PACKING,PREFORMED..... | 1 |
| 41 | PAFHD | 12603 | 288991 | .TRANSMISSION,HYDRAU | 1 |

END OF FIGURE

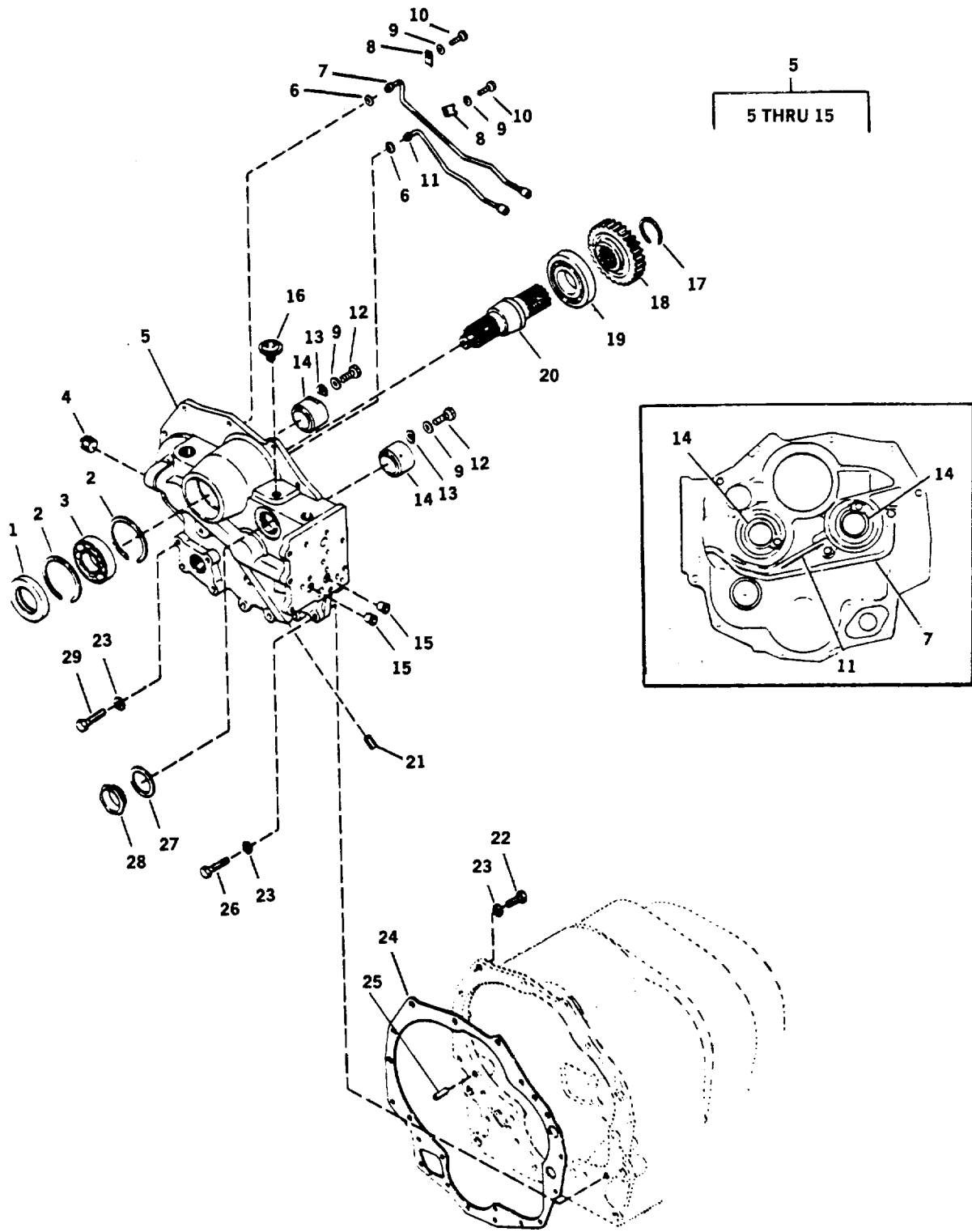

TA 485114

Figure 70. Transmission Remote Case Assembly

SECTION II

TM5-3810-306-24P

| (1) ITEM NO | (2) SMR CODE | (3) CAGEC | (4) PART NUMBER | (5) DESCRIPTION AND USABLE ON CODES (UOC) | (6) QTY |
|-------------------|--------------------|--------------|-----------------------|--|------------|
|-------------------|--------------------|--------------|-----------------------|--|------------|

GROUP 0710 TRANSMISSION ASSEMBLY,
AND ASSOCIATED PARTS
FIG. 70 TRANSMISSION REMOTE CASE ASSEMBLY

| | | | | | |
|----|-------|-------|------------|---------------------------|----|
| 1 | PAHZZ | 12603 | 231798 | SEAL,PLAIN ENCASED | 1 |
| 2 | PAHZZ | 12603 | 223901 | RING RETAINING | 2 |
| 3 | PAHZZ | 40152 | 225603 | BEARING,BALL,ANNULA..... | 1 |
| 4 | PFHZZ | 12603 | 10F-16 | PLUG,PIPE..... | 1 |
| 5 | PFHZZ | 12603 | 231626 | COVER,TRANSMISSION..... | 1 |
| 6 | PAHZZ | 10741 | 2285N | .PACKING,PREFORMED..... | 2 |
| 7 | PFHZZ | 12603 | 231629 | .TUBE,BENT,METALLIC | 1 |
| 8 | PFHZZ | 12603 | 231048 | .CLIP | 2 |
| 9 | PFHZZ | 96906 | MS35338-45 | .WASHER,LOCK | 4 |
| 10 | PFHZZ | 12603 | IC-510 | .BOLT,MACHINE | 2 |
| 11 | PFHZZ | 12603 | 231628 | .TUBE,BENT,METALLIC | 1 |
| 12 | PFHZZ | 12603 | IC510 | .BOLT,MACHINE | 2 |
| 13 | PFHZZ | 12603 | 230851 | .SLEEVE,CLINCH,TUBE | 2 |
| 14 | PFHZZ | 12603 | 237576 | .BUSHING,SLEEVE..... | 2 |
| 15 | PFHZZ | 12603 | 222067 | .SLEEVE | 2 |
| 16 | PFHZZ | 12603 | 238535 | .BREATHER | 1 |
| 17 | PFHZZ | 12603 | 224026 | RING,RETAINING | 1 |
| 18 | PAHZZ | 12603 | 238429 | GEAR,SPUR | 1 |
| 19 | PAHZZ | 12603 | 241684 | BEARING,BALL,ANNULA..... | 1 |
| 20 | PAHZZ | 12603 | 231782 | GEARSHAFT,SPUR | 1 |
| 21 | PFHZZ | 03504 | 16F06 | PLUG,VENT | 1 |
| 22 | PFHZZ | 96906 | MS90728-87 | SCREW,CAP,HEXAGON H..... | 10 |
| 23 | PFHZZ | 96906 | NS35338-47 | WASHER,LOCK | 18 |
| 24 | PAHZZ | 12603 | 231606 | GASKET..... | 1 |
| 25 | PFHZZ | 12603 | 214295 | PIN | 2 |
| 26 | PFHZZ | 96906 | MS90728-90 | SCREW,CAP,HEXAGON | 4 |
| 27 | PAHZZ | 12603 | 219373 | GASKET | 1 |
| 28 | PFHZZ | 12603 | 219370 | PLUG,PIPE..... | 1 |
| 29 | PFHZZ | 12603 | 1C744 | SCREW,CAP,HEXAGON H..... | 4 |

END OF FIGURE

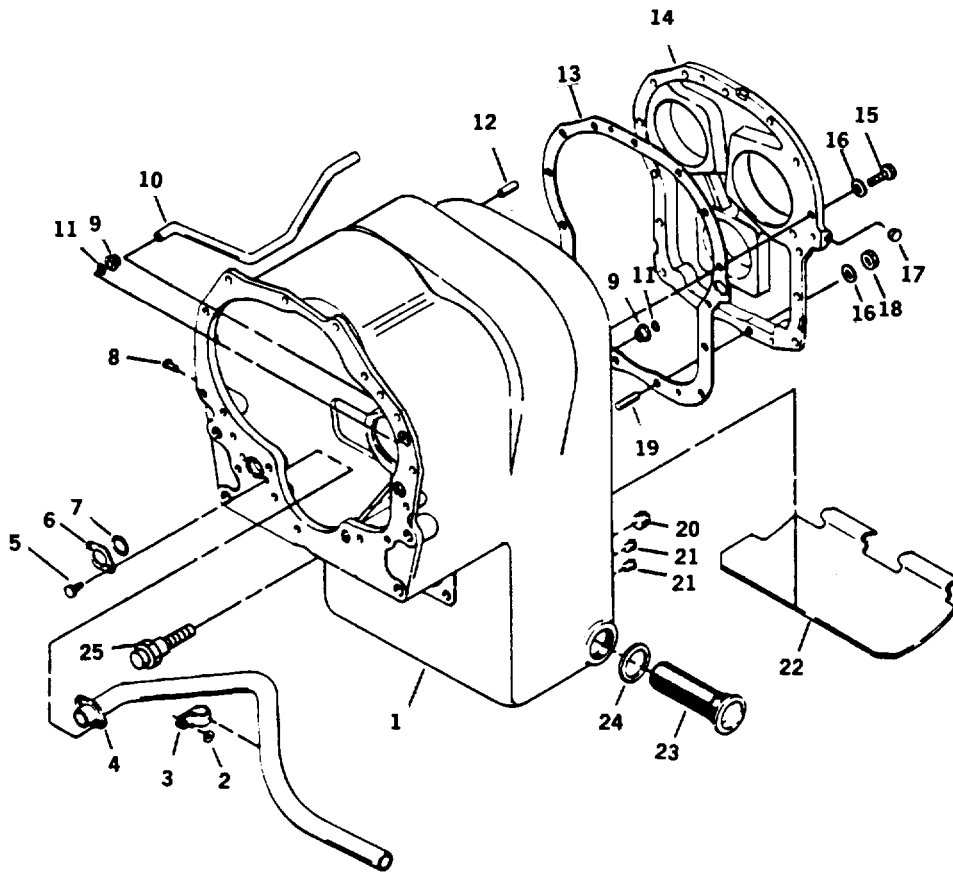

TA 485115

Figure 71. Transmission Case and Rear Cover Assembly

SECTION II

TM5-3810-306-24P

| (1) ITEM NO | (2) SMR CODE | (3) CAGEC | (4) PART NUMBER | (5) DESCRIPTION AND USABLE ON CODES (UOC) | (6) QTY |
|-------------------|--------------------|--------------|-----------------------|--|------------|
|-------------------|--------------------|--------------|-----------------------|--|------------|

GROUP 0710 TRANSMISSION ASSEMBLY,
AND ASSOCIATED PARTS
FIG. 71 TRANSMISSION CASE AND REAR COVER ASSEMBLY

| | | | | | |
|----|-------|-------|--------------|---------------------------------------|----|
| 1 | XAHZZ | 12603 | 231864 | CASE ORDER NSN 2520-01-261-5320 | 1 |
| 2 | PFHZZ | 96906 | M5S27183-9 | WASHER,FLAT | 1 |
| 3 | PFHZZ | 12603 | 6H36 | CLAMP,LOOP | 1 |
| 4 | PFHZZ | 12603 | 234836 | TUBE ASSEMBLY,METAL | 1 |
| 5 | PFHZZ | 12603 | 4C-516 | SCREW,CAP,HEXAGON H | 2 |
| 6 | PFHZZ | 12603 | 230921 | SPACER,PLATE..... | 1 |
| 7 | PAHZZ | 02697 | 2-216N674-70 | PACKING,PREFORMED..... | 1 |
| 8 | PFHZZ | 12603 | 1H-418 | RIVET,SOLID | 1 |
| 9 | PFHZZ | 12603 | 222067 | SLEEVE | 2 |
| 10 | PFHZZ | 18685 | 230900 | TUBE,METALLIC..... | 1 |
| 11 | PAHZZ | 96906 | MS28775-211 | PACKING,PREFORMED..... | 2 |
| 12 | PFHZZ | 12603 | 214118 | PIN,STRAIGHT,HEADLE..... | 2 |
| 13 | PAHZZ | 12603 | 231781 | GASKET | 1 |
| 14 | PFHZZ | 12603 | 231192 | COVER,TRANSMISSION..... | 1 |
| 15 | PFHZZ | 96906 | MS90728-87 | SCREW,CAP,HEXAGON H..... | 13 |
| 16 | PFHZZ | 96906 | MS35338-47 | WASHER,LOCK | 15 |
| 17 | XDFZZ | 89881 | 239244 | PLUG,PIPE..... | 1 |
| 18 | PFHZZ | 96906 | MS51968-11 | NUT,PLAIN,HEXAGON | 2 |
| 19 | PFHZZ | 12603 | 200991 | STUDOPLAIN..... | 2 |
| 20 | PFHZZ | 36540 | 5051171 | PLUG,PIPE,MAGNETIC | 1 |
| 21 | PFHZZ | 12603 | 40K-04 | PLUGIPIPE..... | 2 |
| 22 | PFHZZ | 12603 | 232260 | BAFFLE,OIL | 1 |
| 23 | PAHZZ | 12603 | 231390 | STRAINER ELEMENTISE | 1 |
| 24 | PAHZZ | 12603 | 219373 | GASKET..... | 1 |
| 25 | PFHZZ | 12603 | 12F012 | PLUGWELCH..... | 1 |

END OF FIGURE

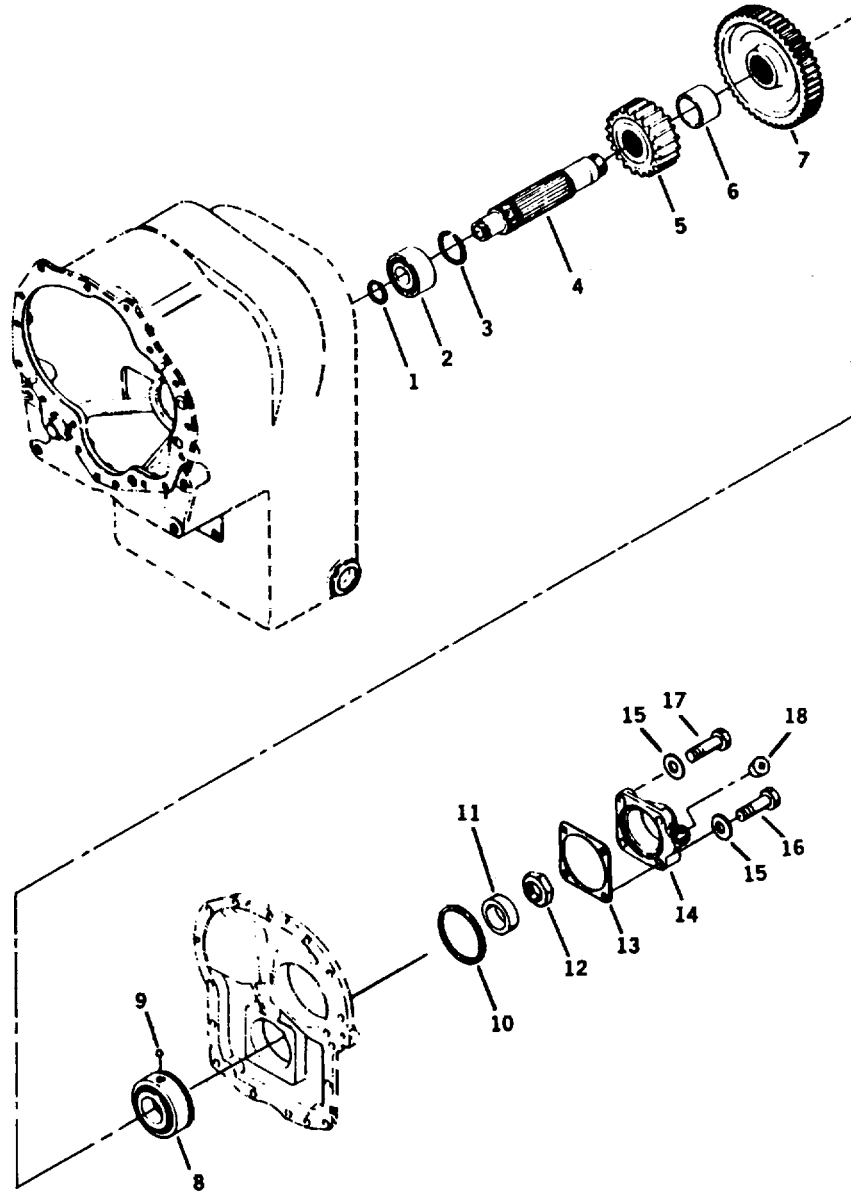

TA 485116

Figure 72. Transmission Idler Shaft Assembly

SECTION II

TM5-3810-306-24P

| (1) ITEM NO | (2) SMR CODE | (3) CAGEC | (4) PART NUMBER | (5) DESCRIPTION AND USABLE ON CODES (UOC) | (6) QTY |
|--|--------------------|--------------|-----------------------|--|------------|
| GROUP 0710 TRANSMISSION ASSEMBLY, AND ASSOCIATED PARTS FIG. 72 TRANSMISSION IDLER SHAFT ASSEMBLY | | | | | |
| 1 | PFHZZ | 12603 | 224083 | RING,RETAINING | 1 |
| 2 | PAHZZ | 61208 | M1648 | BEARING,ROLLER,CYLI..... | 1 |
| 3 | PFHZZ | 12603 | 224065 | RING LOCATING | 1 |
| 4 | PAHZZ | 12603 | 235712 | SHAFT,SHOULDERED | 1 |
| 5 | PAHZZ | 12603 | 231881 | GEAR,SPUR | 1 |
| 6 | PAHZZ | 12603 | 231882 | GEAR | 1 |
| 7 | PAHZZ | 12603 | 234868 | GEAR,SPUR | 1 |
| 8 | PAHZZ | 12603 | 231646 | BEARING,ROLLER,TAPE | 1 |
| 9 | PFHZZ | 12603 | 10J15 | BALL,BEARKNG | 1 |
| 10 | PAHZZ | 12603 | 230952 | RING,RETAINING | 1 |
| 11 | PAHZZ | 12603 | 232110 | SPACER,RING | 1 |
| 12 | PAHZZ | 12603 | 231639 | NUT,SELF- LOCKING,HE | 1 |
| 13 | PAHZZ | 12603 | 232484 | GASKET | 1 |
| 14 | PAHZZ | 12603 | 232471 | HOUSING,BEARING UNI..... | 1 |
| 15 | PFHZZ | 96906 | M5S35338-49 | WASHER,LOCK | 4 |
| 16 | PFHZZ | 96906 | MS90725-142 | SCREW,CAP,HEXAGON H..... | 1 |
| 17 | PFHZZ | 12603 | 1C-920 | SCREW,CAP,HEXAGON H..... | 3 |
| 18 | PFHZZ | 12603 | 200340 | PLUG,PIPE..... | 1 |

END OF FIGURE

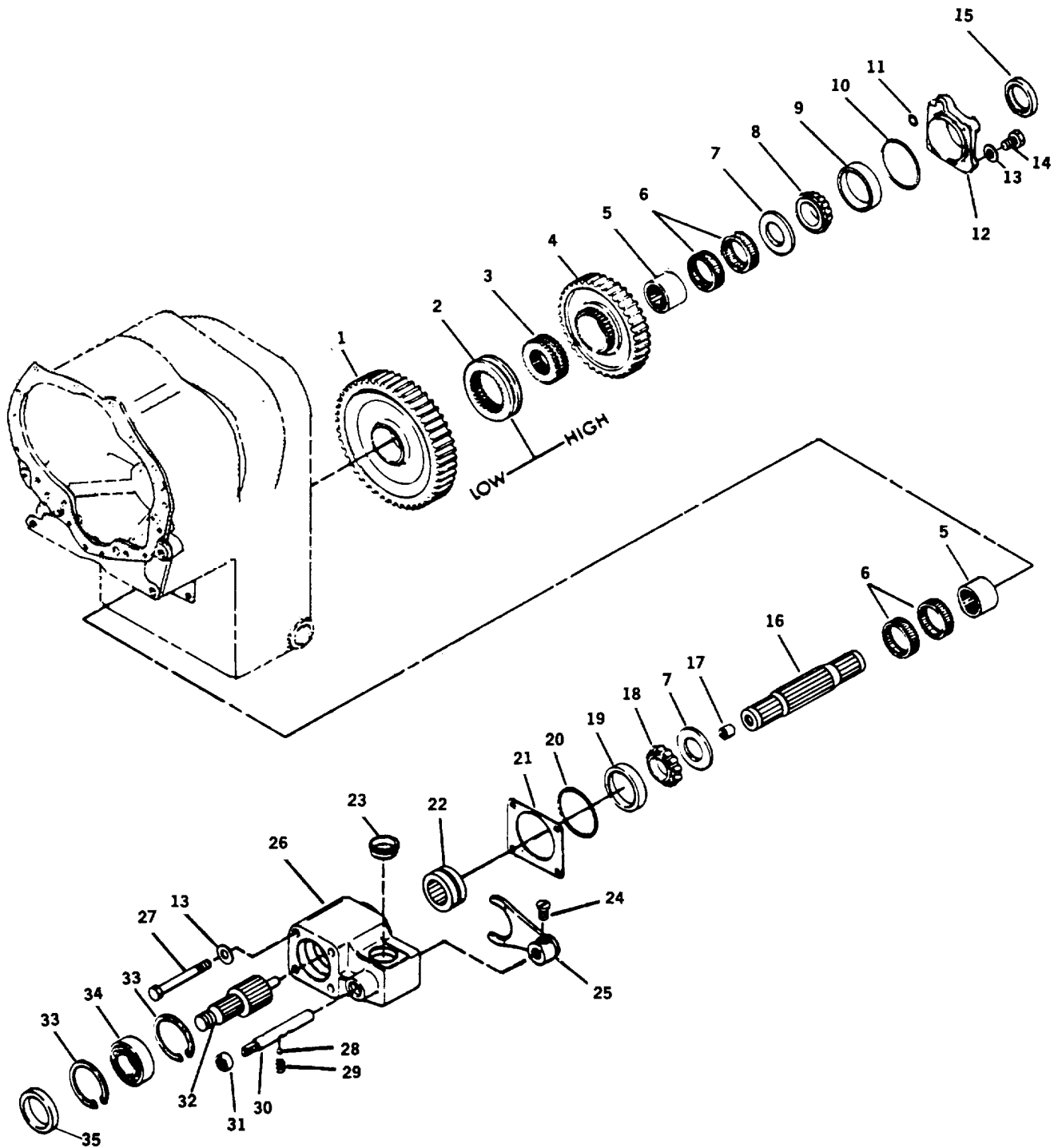

TA 485117

Figure 73. Transmission Output Shaft Assembly

SECTION II

TM5-3810-306-24P

| (1) ITEM NO | (2) SMR CODE | (3) CAGEC | (4) PART NUMBER | (5) DESCRIPTION AND USABLE ON CODES (UOC) | (6) QTY |
|---|--------------------|--------------|-----------------------|--|------------|
| GROUP 0710 TRANSMISSION ASSEMBLY, AND ASSOCIATED PARTS FIG. 73 TRANSMISSION OUTPUT SHAFT ASSEMBLY | | | | | |
| 1 | PAHZZ | 12603 | 231872 | GEAR,RING,LOWER | 1 |
| 2 | PAHZZ | 12603 | 231874 | HUB,GEAR..... | 1 |
| 3 | PAHZZ | 12603 | 231871 | BEARING,SLEEVE..... | 1 |
| 4 | PAHZZ | 12603 | 233357 | BEAR,SPUR..... | 1 |
| 5 | PAHZZ | 12603 | N0231870 | RING,BEARING,INNER..... | 2 |
| 6 | PAHZZ | 12603 | 227303 | RETAINER AND ROLLER | 4 |
| 7 | PAHZZ | 12603 | 231880 | WASHER..... | 2 |
| 8 | PAHZZ | 08162 | 462 | CONE AND ROLLERS,TA..... | 1 |
| 9 | PAHZZ | 08162 | 453X | CUP,TAPERED ROLLER | 1 |
| 10 | PAHZZ | 02697 | 2-245N674-70 | PACKING,PREFORMED | 1 |
| 11 | PAHZZ | 96906 | MS29513-117 | PACKING,PREFORMED..... | 1 |
| 12 | PFHZZ | 12603 | 231878 | HOUSING,BEARING UNIN | 1 |
| 13 | PFHZZ | 96906 | M535338-49 | NASHER,LOCK..... | 8 |
| 14 | PFHZZ | 96906 | MS90728-139 | SCREW,CAP,HEXAGON H..... | 4 |
| 15 | PAHZZ | 12603 | 231884 | SEAL,PLAIN ENCASED | 1 |
| 16 | PAHZZ | 12603 | 231913 | SHAFT,STRAIGHT..... | 1 |
| 17 | PAHZZ | 12603 | 225408 | BUSHING,SLEEVE..... | 1 |
| 18 | PAHZZ | 12603 | 742079 | CONE AND ROLLERS,TA..... | 1 |
| 19 | PAHZZ | 05643 | BRTZZ2 | CUP,TAPERED ROLLER | 1 |
| 20 | PAHZZ | 02697 | 2-242N674-70 | PACKING,PREFORMED | 1 |
| 21 | PFHZZ | 12603 | 231848 | SHIM 004 IN..... | V |
| 21 | PFHZZ | 12603 | 231849 | SHIM 001 IN..... | V |
| 21 | PFHZZ | 21603 | 231850 | SHIM 010 IN..... | V |
| 21 | PFHZZ | 12603 | 231851 | SHIM 020 IN..... | V |
| 22 | PAHZZ | 12603 | 231820 | HUB SHAFT | 1 |
| 23 | PFHZZ | 03504 | 222418 | PLUG,HOUSING | 1 |
| 24 | PFHZZ | 12603 | 201566 | SETSCREW | 1 |
| 25 | XDHZZ | 12603 | 231821 | FORK SHIFT | 1 |
| 26 | PFHZZ | 12603 | 231865 | HOUSING,MECHANICAL..... | 1 |
| 27 | PFHZZ | 12603 | 17C-9100 | SCREW,CAP,HEXAGON H..... | 4 |
| 28 | PAHZZ | 96906 | MS19061-20013 | BALL,BEARING | 1 |
| 29 | PAHZZ | 12603 | 201413 | SPRING, HELICAL,COMP..... | 1 |
| 30 | PFHZZ | 12603 | 231822 | RAIL,SHIFT,DISCONNE..... | 1 |
| 31 | PAHZZ | 12603 | 239892 | SEAL,OIL | 1 |
| 32 | PAHZZ | 12603 | 231866 | GEARSHAFT,SPUR..... | 1 |
| 33 | PAHZZ | 12603 | 223854 | RING,RETAINING | 2 |
| 34 | PAHZZ | 12603 | 658020 | BEARING,BALL,ANNULA..... | 1 |
| 35 | PAHZZ | 12603 | 232066 | SEAL..... | 1 |

END OF FIGURE

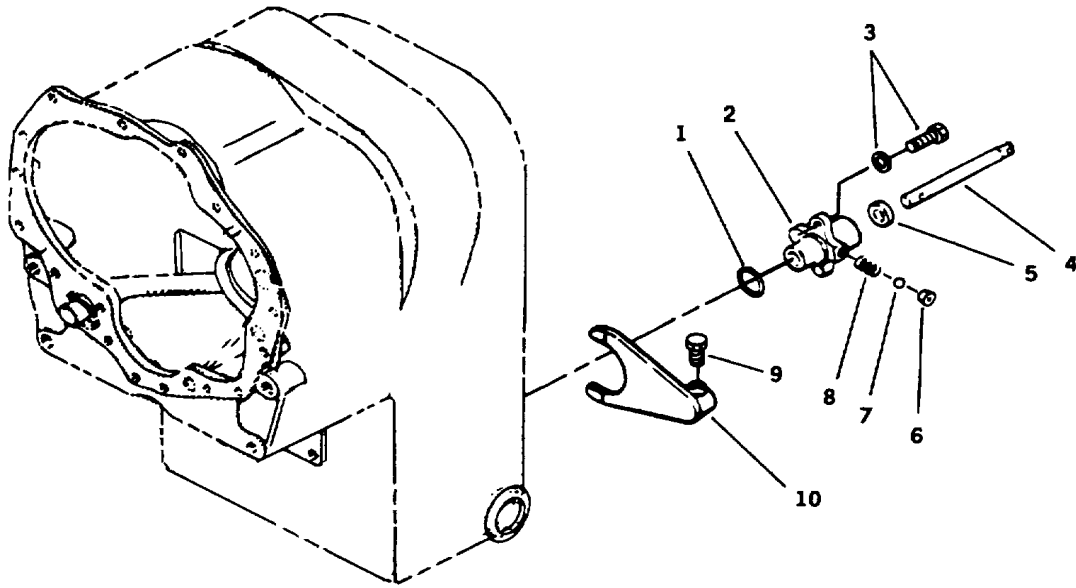

TA 485118

Figure 74. Transmission Shift Control Assembly

SECTION II

TM5-3810-306-24P

| (1) ITEM NO | (2) SMR CODE | (3) CAGEC | (4) PART NUMBER | (5) DESCRIPTION AND USABLE ON CODES (UOC) | (6) QTY |
|---|--------------------|--------------|-----------------------|--|------------|
| GROUP 0710 TRANSMISION ASSEMBLY, AND ASSOCIATED PARTS FIG. 74 TRANSMISSION SHIFT CONTROL ASSEMBLY | | | | | |
| 1 | PAHZZ | 02697 | 2-220 N674-70 | PACKING,PREFORMED | 1 |
| 2 | PFHZZ | 89881 | 231877 | COUPLING,SHAFT,RIGI | 1 |
| 3 | PFHZZ | 12603 | SC-618 | BOLT,ASSEMBLED WASH..... | 2 |
| 4 | PFHZZ | 12603 | 231876 | SHAFT,STRAIGHT | 1 |
| 5 | PAHZZ | 12603 | 239892 | SEAL,OIL | 1 |
| 6 | PFHZZ | 89881 | 239245 | PLUG,PIPE..... | 1 |
| 7 | PAHZZ | 96906 | MS19061-20013 | BALL,BEARING | 1 |
| 8 | PAHZZ | 12603 | 201413 | SPRING,HEILICAL,COMP..... | 1 |
| 9 | PFHZZ | 12603 | 201566 | SETSCREW | 1 |
| 10 | PFHZZ | 12603 | 231875 | SHIFTER FORK | 1 |

END OF FIGURE

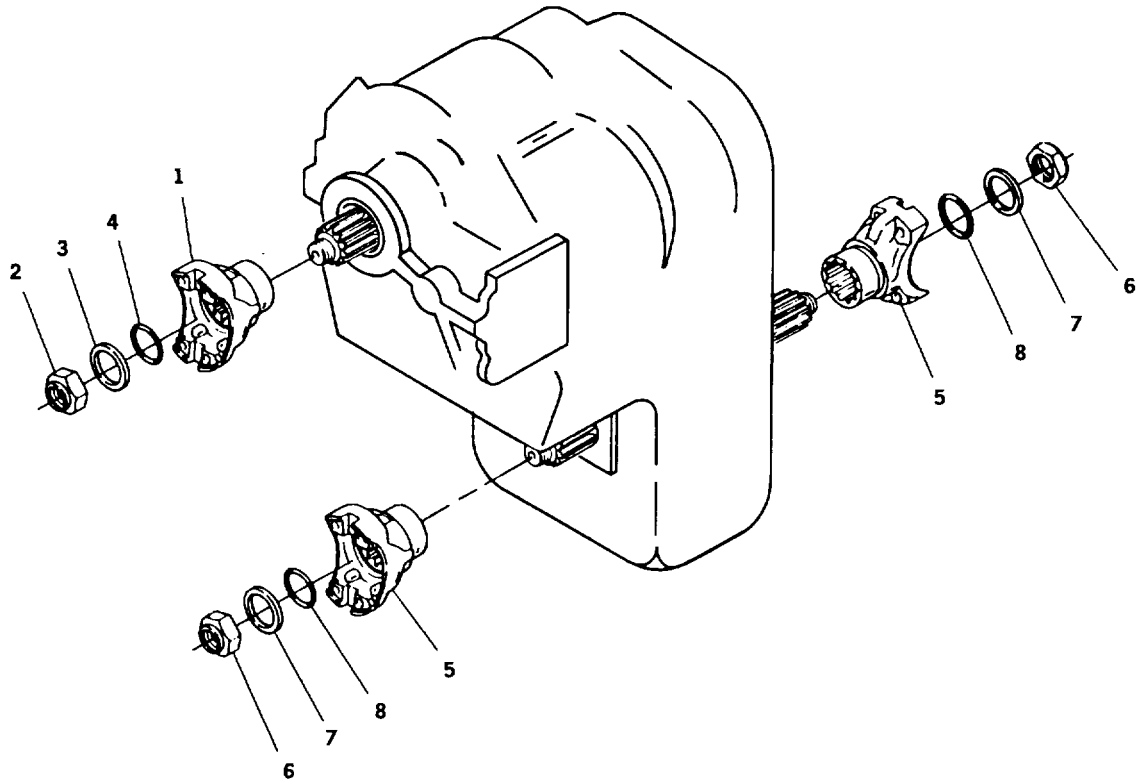

TA 485119

Figure 75. Transmission Flange Assembly

SECTION II

TM5-3810-306-24P

| (1) ITEM NO | (2) SMR CODE | (3) CAGEC | (4) PART NUMBER | (5) DESCRIPTION AND USABLE ON CODES (UOC) | (6) QTY |
|--|--------------------|--------------|-----------------------|--|------------|
| GROUP 0710 TRANSMISION ASSEMBLY, AND ASSOCIATED PARTS FIG. 75 TRANSMISSION FLANGE ASSEMBLY | | | | | |
| 1 | PFHZZ | 12603 | 214985 | FLANGE,COMPANION,UN | 1 |
| 2 | PFHZZ | 12603 | 216058 | NUT | 1 |
| 3 | PFHZZ | 03504 | 102745 | WASHER,FLAT | 1 |
| 4 | PAHZZ | 02697 | 2-220 N674-70 | PACKING,PREFORMED | 1 |
| 5 | PFHZZ | 12603 | 233078 | FLANGE,COMPANION,UN | 2 |
| 6 | PFHZZ | 12603 | 215634 | NUT,SELF-LOCKING,HE | 2 |
| 7 | PFHZZ | 12603 | 231916 | WASHER,FLAT | 2 |
| 8 | PAHZZ | 96906 | MS29513-328 | PACKING,PREFORMED | 2 |

END OF FIGURE

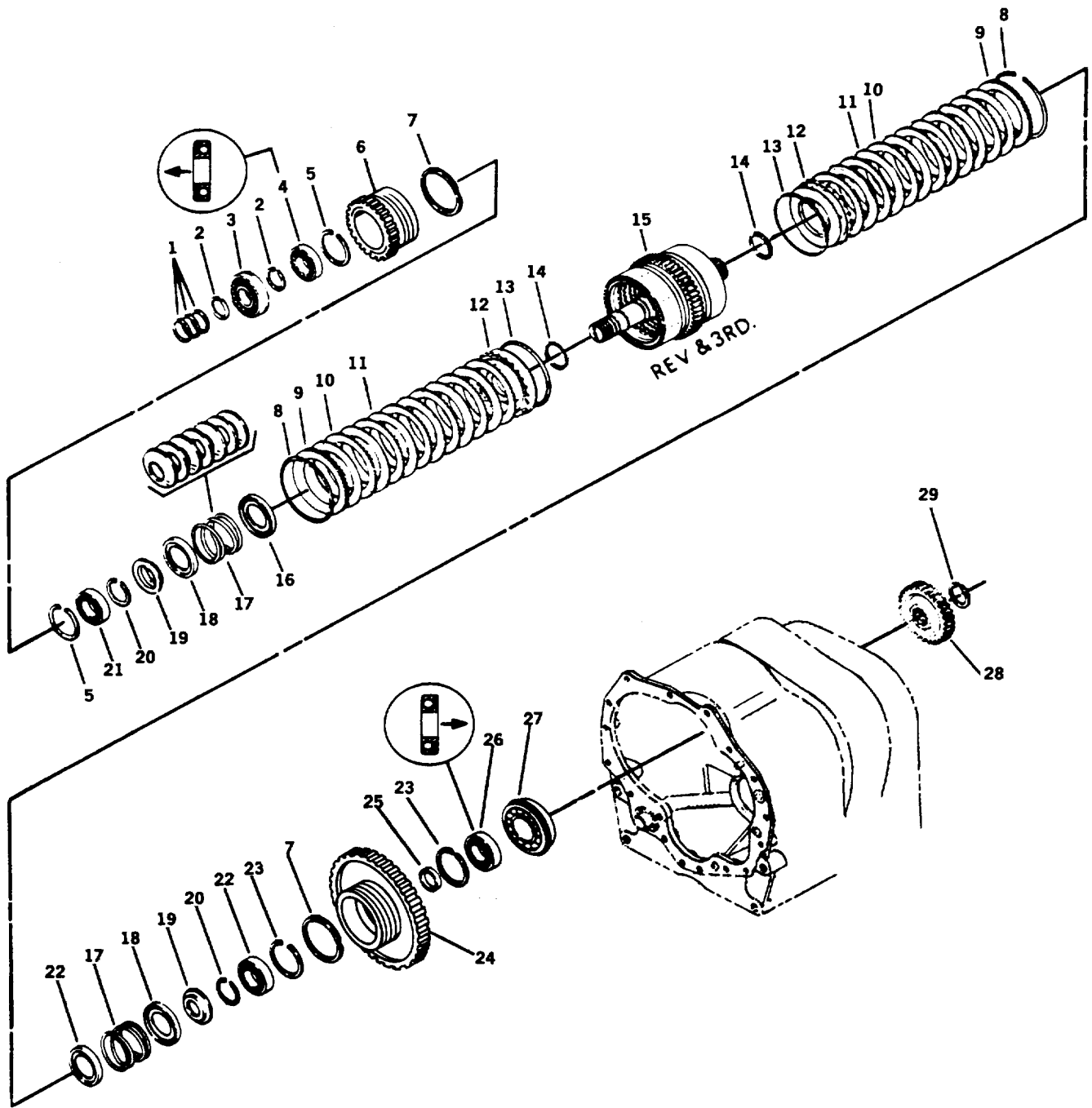

TA 485120

Figure 76. Clutch Group Assembly (Sheet 1 of 3)

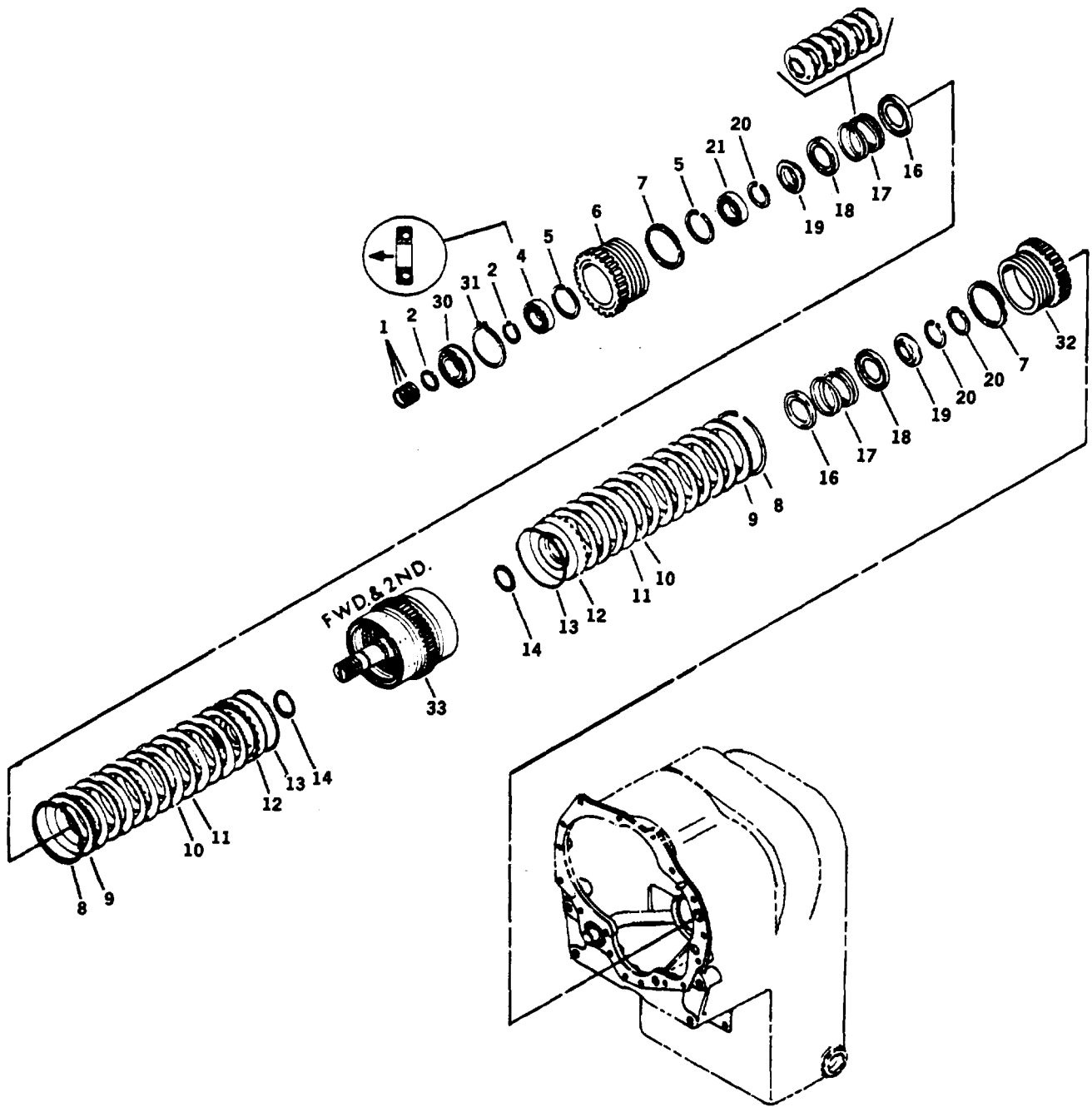

TA 485121

Figure 76. Clutch Group Assembly (Sheet 2)

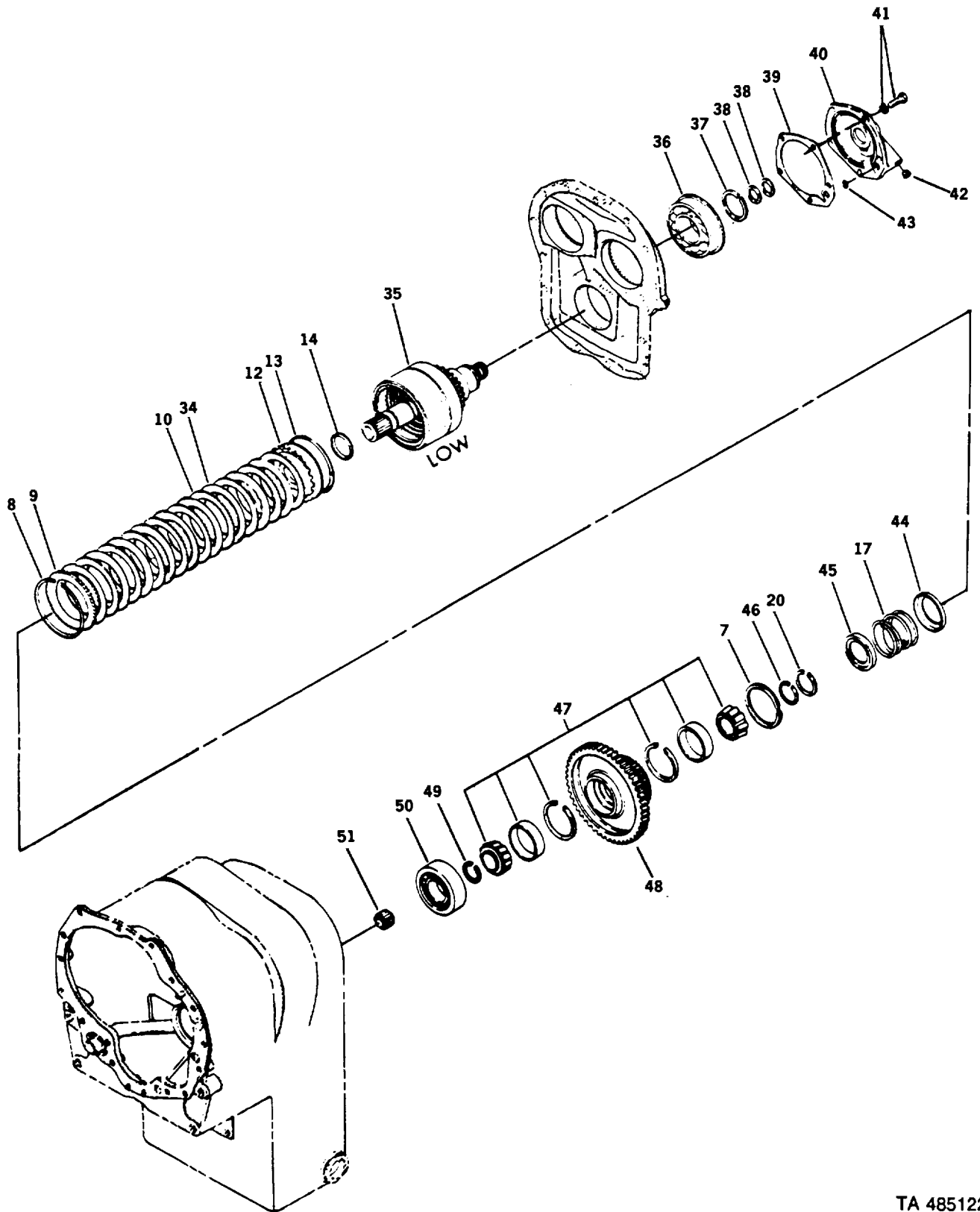

TA 485122

Figure 76. Clutch Group assembly (Sheet 3)

SECTION II

TM5-3810-306-24P

| (1) ITEM NO | (2) SMR CODE | (3) CAGEC | (4) PART NUMBER | (5) DESCRIPTION AND USABLE ON CODES (UOC) | (6) QTY |
|--|--------------------|--------------|-----------------------|--|------------|
| GROUP 0713 INTERMEDIATE CLUTCH, FIG. 76 CLUTCH GROUP ASSEMBLY | | | | | |
| 1 | PAHZZ | 12603 | 215183 | RING,PISTON | 6 |
| 2 | PFHZZ | 12603 | 224083 | RING,RETAINING | 4 |
| 3 | PAHZZ | 40152 | 225603 | BEARING,BALL,ANNULA..... | 1 |
| 4 | PAHZZ | 12603 | 233389 | BEARING,BALL,ANNULA..... | 2 |
| 5 | PAHZZ | 12603 | 223877 | RING,SPECIAL..... | 4 |
| 6 | PAHZZ | 12603 | 233704 | GEAR,SPUR | 2 |
| 7 | PAHZZ | 12603 | 731160 | RING,RETAINING | 5 |
| 8 | PAHZZ | 12603 | 215190 | RING,RETAINING | 5 |
| 9 | PAHZZ | 12603 | 224774 | PLATE,CLUTCH..... | 5 |
| 10 | PAHZZ | 12603 | 224772 | DISK,CLUTCH..... | 33 |
| 11 | PAHZZ | 12603 | 233166 | DISK,CLUTCH..... | 24 |
| 12 | PAHZZ | 12603 | 230850 | PISTON CLUTCH ASSEM..... | 5 |
| 13 | PAHZZ | 12603 | 224771 | RING,PISTON | 5 |
| 14 | PAHZZ | 12603 | 230857 | PACKING,PREFORMED..... | 5 |
| 15 | PAHZZ | 12603 | 235034 | HOUSING,MECHANICAL..... | 1 |
| 16 | PAHZZ | 12603 | 232088 | RETAINER SPRING | 4 |
| 17 | PAHZZ | 12603 | 230822 | SPRINGS | 2 |
| 18 | PAHZZ | 12603 | 2320B9 | RETAINER SPRING | 4 |
| 19 | PAHZZ | 12603 | 239230 | RETAINING | 4 |
| 20 | PAHZZ | 12603 | 234350 | RING,RETAINING | 6 |
| 21 | PAHZZ | 12603 | 230829 | BEARING,BALL,ANNULA..... | 2 |
| 22 | PAHZZ | 12603 | 230860 | BEARING,BALL,ANNULA..... | 1 |
| 23 | PAHZZ | 12603 | 223874 | RING,RETAINING | 2 |
| 24 | PAHZZ | 12603 | 231098 | GEAR ASSEMBLY,HIGH..... | 1 |
| 25 | PAHZZ | 12603 | 230906 | SPACER..... | 1 |
| 26 | PAHZZ | 12603 | 233390 | BEARINGS BALL,ANNULA..... | 1 |
| 27 | PAHZZ | 12603 | 658038 | BEARING,BALL,ANNULA..... | 1 |
| 28 | PAHZZ | 12603 | 239907 | GEAR,SPUR | 1 |
| 29 | PFHZZ | 12603 | 224106 | RING,RETAINING | 1 |
| 30 | PAHZZ | 12603 | 223349 | BEARING,BALL,ANNULA..... | 1 |
| 31 | PAHZZ | 12603 | 230889 | RING,SPECIAL..... | 1 |
| 32 | PAHZZ | 12603 | 231198 | GEAR,SECOND | 1 |
| 33 | PAHZZ | 12603 | 235038 | HOUSING,MECHANICAL..... | 1 |
| 34 | PAHZZ | 12603 | 230911 | DISK,CLUTCH..... | 9 |
| 35 | PAHZZ | 12603 | 232810 | HOUSING,MECHANICAL..... | 1 |
| 36 | PAHZZ | 12603 | 230968 | BEARING,BALL,ANNULA..... | 1 |
| 37 | PAHZZ | 12603 | 232081 | RING,RETAINING | 1 |
| 38 | PAHZZ | 12603 | 220079 | RING,PISTON | 2 |
| 39 | PAHZZ | 12603 | 231193 | GASKET | 1 |
| 40 | PFHZZ | 12603 | 231176 | CAP,GREASE | 1 |
| 41 | PFHZZ | 12603 | 5C-618 | BOLT,ASSEMBLED WASH..... | 5 |
| 42 | XDHZZ | 89881 | 239244 | PLUG,PIPE..... | 1 |
| 43 | PAHZZ | 02697 | 2-112-N674-70 | PACKING,PREFORMED..... | 1 |
| 44 | PAHZZ | 12603 | 241917 | RETAINER,HELICAL CO..... | 1 |
| 45 | PAHZZ | 12603 | 241918 | RETAINER,HELICAL CO..... | 1 |
| 46 | PAHZZ | 12603 | 232076 | RING,RETAINING | 1 |
| 47 | PAHZZ | 12603 | 231780 | BEARING,ROLLER,TAPE | 1 |
| 48 | PAHZZ | 12603 | 239908 | GEAR,SPUR | 1 |
| 49 | PAHZZ | 12603 | 801819 | RING RETAINING | 1 |

SECTION II

TM5-3810-306-24P

| (1) ITEM NO | (2) SMR CODE | (3) CAGEC | (4) PART NUMBER | (5) DESCRIPTION AND USABLE ON CODES (UOC) | (6) QTY |
|-------------------|--------------------|--------------|-----------------------|--|------------|
| 50 | PAZZ | 89881 | 239742 | BEARING,BALL,ANNULA..... | 1 |
| 51 | PAZZ | 12603 | 230886 | ROLLER ASSEMBLY,JOU | 1 |
| END OF FIGURE | | | | | |

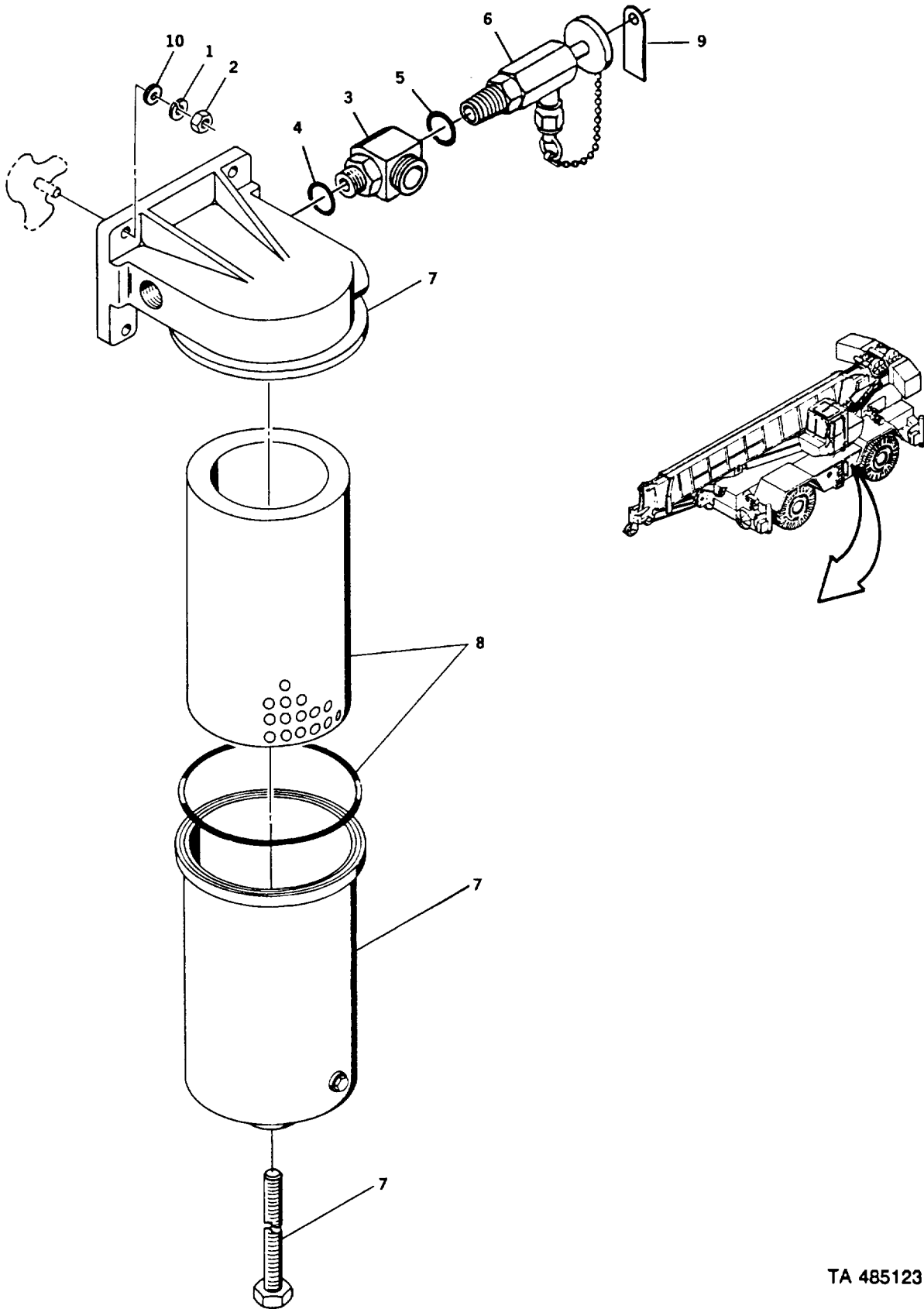
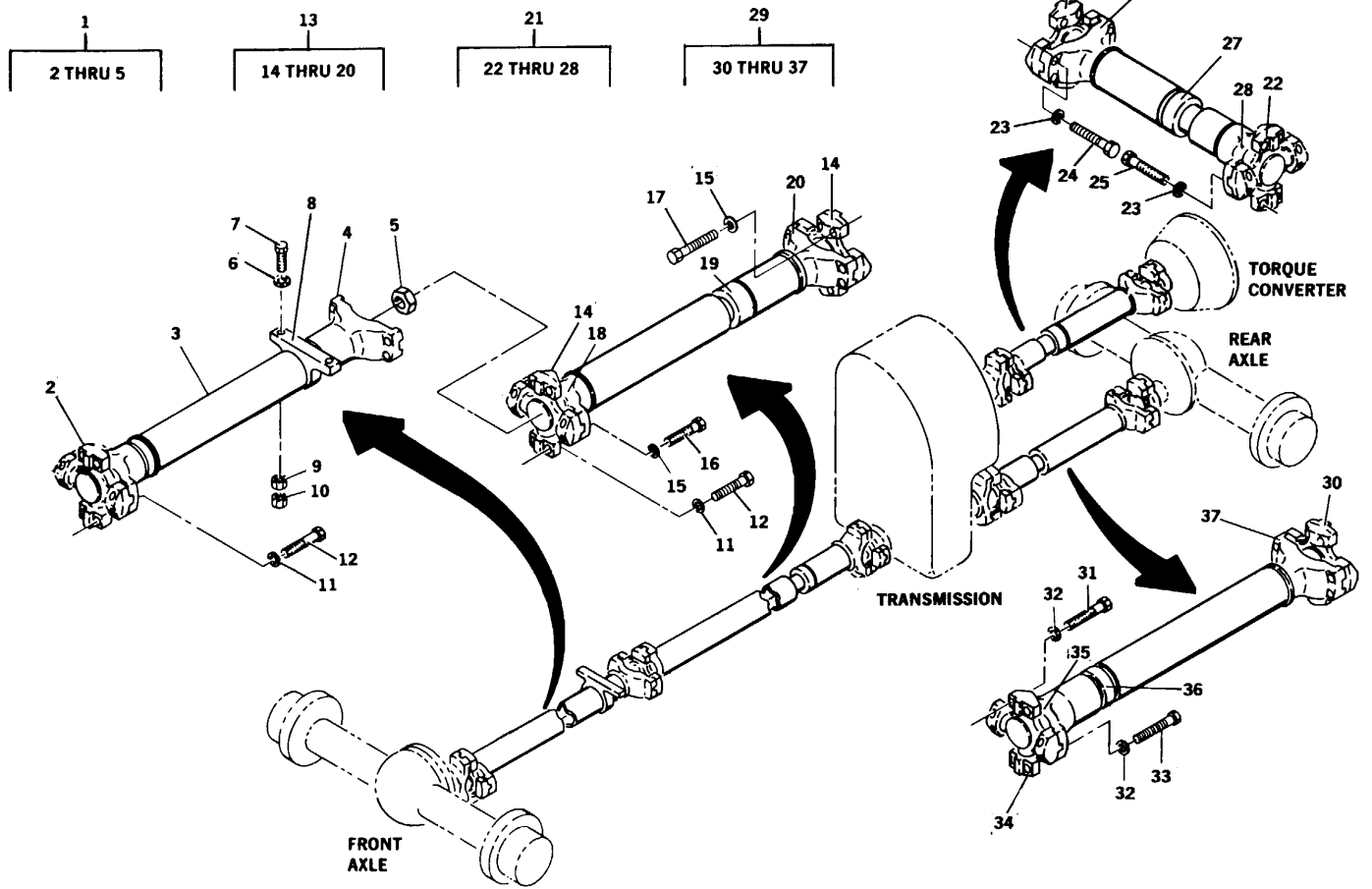

Figure 77. Torque Converter Oil Filter Assembly

SECTION II

TM5-3810-306-24P

| (1) ITEM NO | (2) SMR CODE | (3) CAGEC | (4) PART NUMBER | (5) DESCRIPTION AND USABLE ON CODES (UOC) | (6) QTY |
|---|--------------------|--------------|-----------------------|--|------------|
| GROUP 0721 COOLERS, PUMPS, MOTORS, FIG. 77 TORQUE CONVERTER OIL FILTER ASSEMBLY | | | | | |
| 1 | PFOZZ | 96906 | MS35338-45 | WASHER, LOCK | 4 |
| 2 | PFOZZ | 96906 | MS51967-5 | NUT, PLAIN, HEXAGON | 4 |
| 3 | PFOZZ | 12361 | 6-443-000809 | ELBOW, TUBE TO 80SS | 1 |
| 4 | PAOZZ | 01276 | 22617-12 | .PACKING, PREFORMED | 1 |
| 5 | PAOZZ | 01276 | FF9446-21 | .PACKING, PREFORMED | 1 |
| 6 | PFOZZ | 91816 | HV22-10 | BLEEDER VALVE, HYDRA | 1 |
| 7 | PFOZZ | 15434 | AR50795 | FILTER, FLUID | 1 |
| 8 | PAOZZ | 33457 | LF511 | .FILTER ELEMENT, FLUID | 1 |
| 9 | PFOZZ | 12361 | 7-376-002120 | MARKER, IDENTIFICATION | 1 |
| END OF FIGURE | | | | | |



TA 485124

Figure 78. Drive Lines Assembly

SECTION II

TM5-3810-306-24P

| (1) ITEM NO | (2) SMR CODE | (3) CAGEC | (4) PART NUMBER | (5) DESCRIPTION AND USABLE ON CODES (UOC) | (6) QTY |
|---|--------------------|--------------|-----------------------|--|------------|
| GROUP 09 PROPELLER AND PROPELLER SHAFTS | | | | | |
| GROUP 0900 PROPELLER SHAFTS | | | | | |
| FIG. 78 DRIVE LINES ASSEMBLY | | | | | |
| 1 | PFOOO | 70960 | 963-13-45124 | PROPELLER SHAFT..... | 1 |
| 2 | PAOZZ | 78500 | CP85WB-46 | .PARTS KITT,UNIVERSAL..... | 1 |
| 3 | PFOZZ | 70960 | 85WBYS31-6 | .YOKE,UNIVERSAL JOIN..... | 1 |
| 4 | XAOZZ | 70960 | 963-65-45-124 | .YOKE ASSEMBLY | 1 |
| 5 | PFOZZ | 70960 | NUPT-20-18-6 | .NUT | 1 |
| 6 | PFOZZ | 12361 | 7-949-000235 | WASHER,FLAT | 4 |
| 7 | PFOZZ | 96906 | MS90728-115 | SCREW,CAP,HEXAGON H..... | 2 |
| 8 | PAOZZ | 72447 | 210121-1-X | BEARING UNIT,PLAIN | 1 |
| 9 | PFOZZ | 21439 | 01857-007 | NUT,PLAIN,HEXAGON | 2 |
| 10 | PFOZZ | 96906 | MS35691-33 | NUT,PLAIN,HEXAGON | 2 |
| 11 | PFOZZ | 81718 | H2525M | WASHER,LOCK | 8 |
| 12 | PFOZZ | 96906 | MS90727-117 | SCREW,CAP,HEXAGON H..... | 8 |
| 13 | PBOOO | 70960 | 863-49-009-26? | PROPELLER SHAFT..... | 1 |
| 14 | PAOZZ | 78500 | CP85W848 | .PARTS KIT,UNIVERSAL | 2 |
| 15 | PFOZZ | 96906 | MS35338-48 | .WASHER,LOCK | 16 |
| 16 | PFOZZ | 96906 | MS90727-113 | .SCREW,CAP,HEXAGON H..... | 8 |
| 17 | PFOZZ | 96906 | MS90727-117 | .SCREW,CAP,HEXAGON H..... | 8 |
| 18 | PFOZZ | 70960 | 85WBLS40-30 | .YOKE,UNIVERSAL JOIN..... | 1 |
| 19 | PFOZZ | 78500 | SERUR33-4 | .SEAL | 1 |
| 20 | XAOZZ | 70960 | 863-48-009-267 | .YOKE ASSEMBLY | 1 |
| 21 | PBOOO | 70960 | 865-39-001-121 | PROPELLER SHAFT..... | 1 |
| 22 | PAOZZ | 70960 | CP62N48 | .PROPELLER SHAFT..... | 2 |
| 23 | PFOZZ | 94231 | 3-07620-311 | .WASHER,LOCK | 16 |
| 24 | PFOZZ | 96906 | MS90727-60 | .SCREW,CAP,HEXAGON H..... | 8 |
| 25 | PFOZZ | 96906 | MS90727-66 | .SCREW,CAP,HEXAGON H..... | 8 |
| 26 | PFOZZ | 70960 | 62NLS 28-82 | .YOKE,UNIVERSAL JOIN..... | 1 |
| 27 | PFOZZ | 78500 | SERUR22-4 | .PACKING,PREFORMED | 1 |
| 28 | XAOZZ | 70960 | 965-38-001-121 | .YOKE ASSEMBLY | 1 |
| 29 | PBOOO | 70960 | 963-92-48-834 | PROPELLER SHAFT..... | 1 |
| 30 | PAOZZ | 78500 | CP85WB-46 | .PARTS KIT,UNIVERSAL | 1 |
| 31 | PFOZZ | 96906 | MS90727-117 | .SCREW,CAP,HEXAGON H..... | 8 |
| 32 | PFOZZ | 02978 | ERNA245 | .WASHER,LOCK | 16 |
| 33 | PFOZZ | 96906 | MS90727-113 | .SCREW,CAP,HEXAGON H..... | 8 |
| 34 | PAOZZ | 78500 | CP85WB48 | .PARTS KIT,UNIVERSAL | 1 |
| 35 | PFOZZ | 70960 | 85WBLS40-29 | .YOKE,UNIVERSAL JOIN..... | 1 |
| 36 | PFOZZ | 78500 | SERUR33-4 | .SEAL | 1 |
| 37 | XAOZZ | 70960 | 85WBYSM40-30 | .YOKE | 1 |

END OF FIGURE

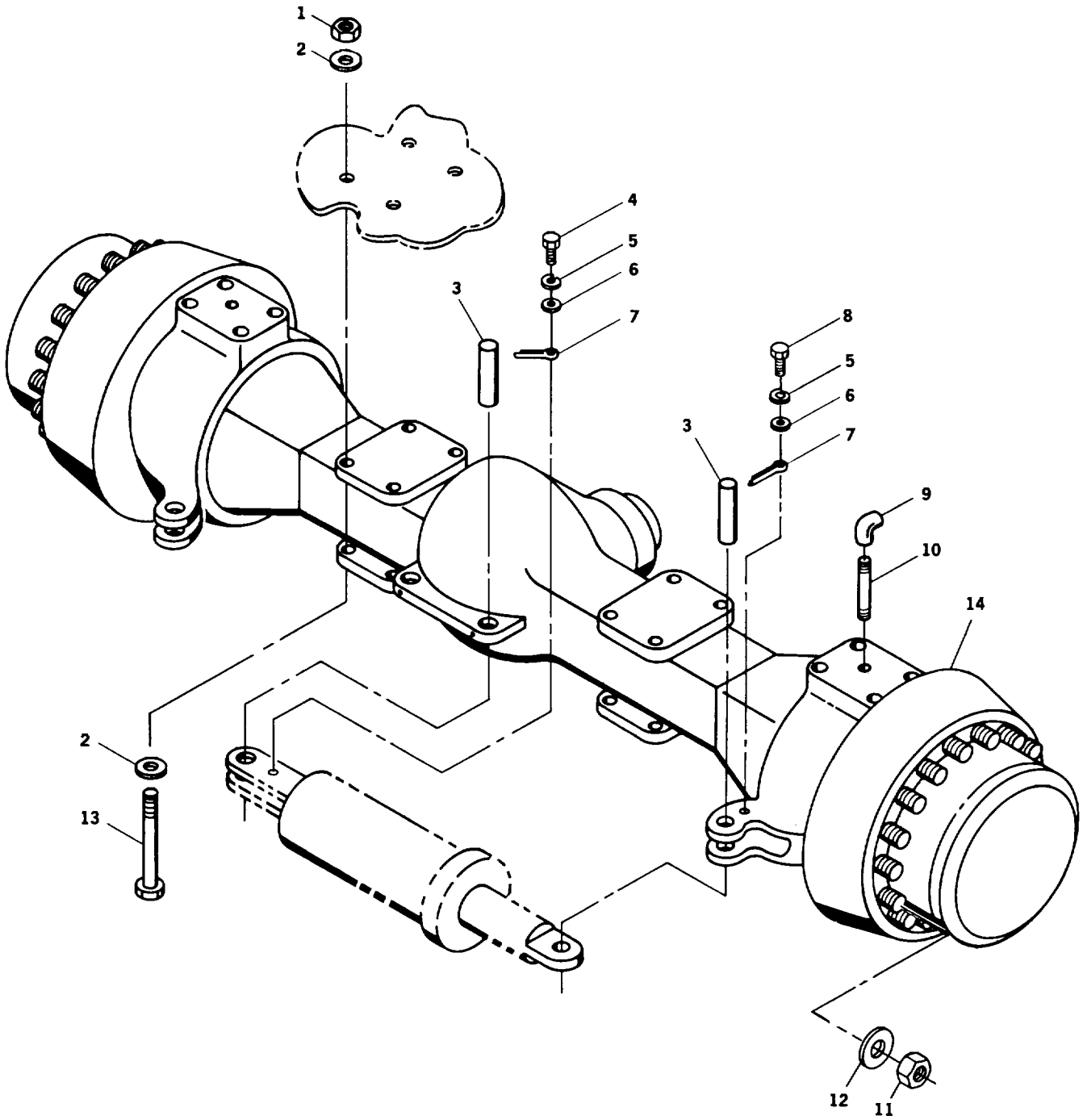

Figure 79. Front Axle Assembly

SECTION II

TM5-3810-306-24P

| (1) ITEM NO | (2) SMR CODE | (3) CAGEC | (4) PART NUMBER | (5) DESCRIPTION AND USABLE ON CODES (UOC) | (6) QTY |
|-------------------|--------------------|--------------|-----------------------|--|------------|
| | | | | GROUP 10 FRONT AXLE | |
| | | | | GROUP 1000 FRONT AXLE ASSEMBLY | |
| 1 | PFFZZ | 12361 | 7-660-300008 | NUT,PLAIN,SLOTT,H..... | 8 |
| 2 | PFFZZ | 12361 | 7-949-000231 | WASHER,FLAT | 16 |
| 3 | PFOZZ | 12361 | 6-689-000408 | PIN,STRAIGHT,HEADLE..... | 4 |
| 4 | PFOZZ | 96906 | MS90726-109 | SCREW,CAP,HEXAGON H..... | 2 |
| 5 | PFOZZ | 02978 | ERNA245 | WASHER,LOCK | 4 |
| 6 | PFOZZ | 96906 | MS27183-17 | WASHER,FLAT | 4 |
| 7 | PFOZZ | 96906 | MS24665-899 | PIN,COTTER..... | 4 |
| 8 | PFOZZ | 96906 | MS90728-113 | SCREW,CAP,HEXAGON H..... | 2 |
| 9 | PFOZZ | 12361 | 7-444-000144 | COUPLING,PIPE | 4 |
| 10 | PFFZZ | 12361 | 6-650-010125 | NIPPLE,PIPE..... | 4 |
| 11 | PFOZZ | 96906 | MS51967-23 | NUT,PLAIN,HEXAGON | 48 |
| 12 | PFOZZ | 12361 | 7-949-000236 | WASHER,FLAT | 48 |
| 13 | PFFZZ | 12361 | 7-115-309250 | SCREW,CAP,SOCKET HE | 8 |
| 14 | PAFFD | 78500 | PSC-1794-RDA200 | AXLE ASSEMBLY,AUTOM..... | 1 |

END OF FIGURE

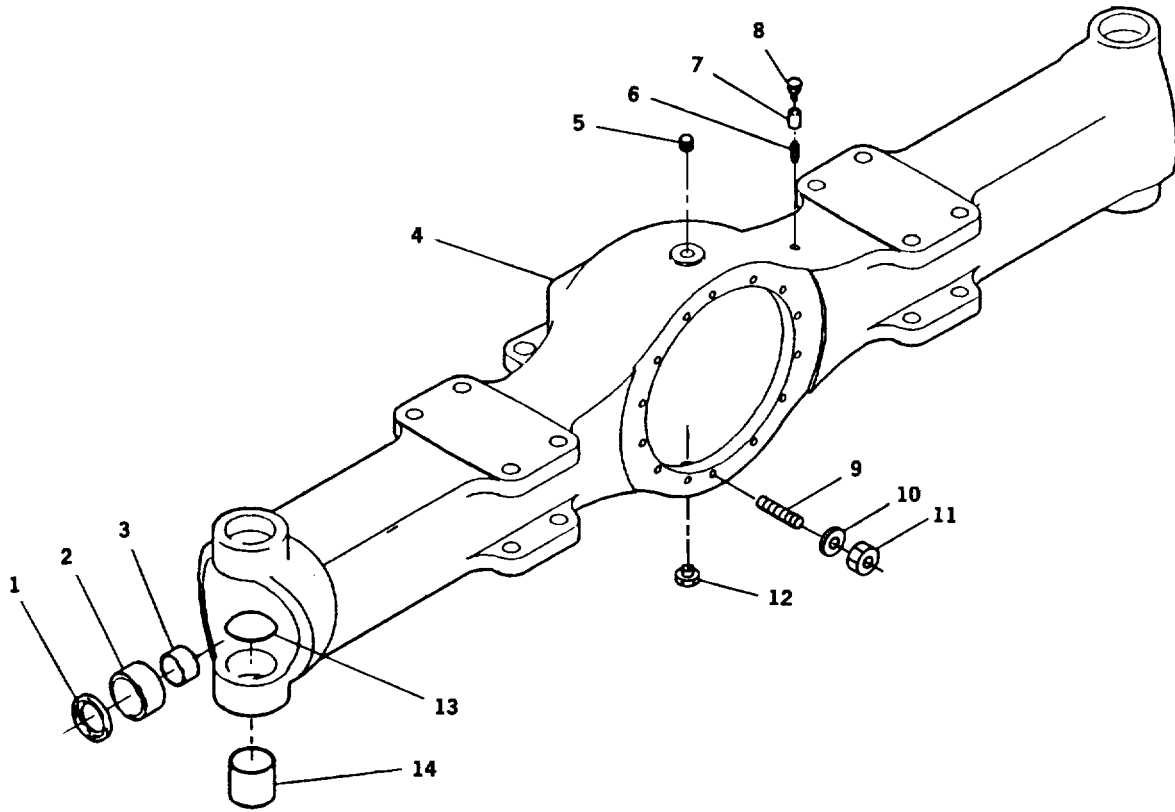

TA 485126

Figure 80. Front Axle Hosing Assembly

SECTION II

TM5-3810-306-24P

| (1) ITEM NO | (2) SMR CODE | (3) CAGEC | (4) PART NUMBER | (5) DESCRIPTION AND USABLE ON CODES (UOC) | (6) QTY |
|----------------------------------|--------------------|--------------|-----------------------|--|------------|
| GROUP 1000 - FRONT AXLE ASSEMBLY | | | | | |
| FIG, 80 FRONT AXLE HOUSING | | | | | |
| ASSEMBLY | | | | | |
| 1 | PAFZZ | 78500 | A1805S539 | SEAL, OIL | 2 |
| 2 | PFFZZ | 78500 | A-2105-N-1028 | RETAINER,OIL SEAL..... | 2 |
| 3 | PFFZZ | 78500 | 1825-Q-277 | BUSHING,SLEEVE..... | 2 |
| 4 | XAFZZ | 78500 | A-3201-Z-7670 | HOUSING ASSEMBLY ORDER NSN 2520-01- 73-8384 | 1 |
| 5 | PFOZZ | 89346 | 9409949 | PLUG,PIPE,..... | 1 |
| 6 | PFFZZ | 78500 | 2296-Q-121 | NIPPLE,PIPE..... | 1 |
| 7 | PFFZZ | 78500 | 2206-Q-95 | PLUG,VENT | 1 |
| 8 | PFFZZ | 78500 | A1199P1394 | BREATHER..... | 1 |
| 9 | PFFZZ | 78500 | SN1021-1 | STUD,PLAIN | 14 |
| 10 | PFFZZ | 78500 | 1229W1557 | WASHER,FLAT | 14 |
| 11 | PFFZZ | 78500 | NL-110-1 | NUT,HEX..... | 14 |
| 12 | PFOZZ | 78500 | 1850-T-150 | PLUG,PIPE..... | 1 |
| 13 | PFFZZ | 78500 | 1850-F-136 | PLUG,PROTECTIVE,DUS..... | 4 |
| 14 | PFFZZ | 78500 | 1825-N-274 | BUSHING,SLEEVE..... | 4 |

END OF FIGURE

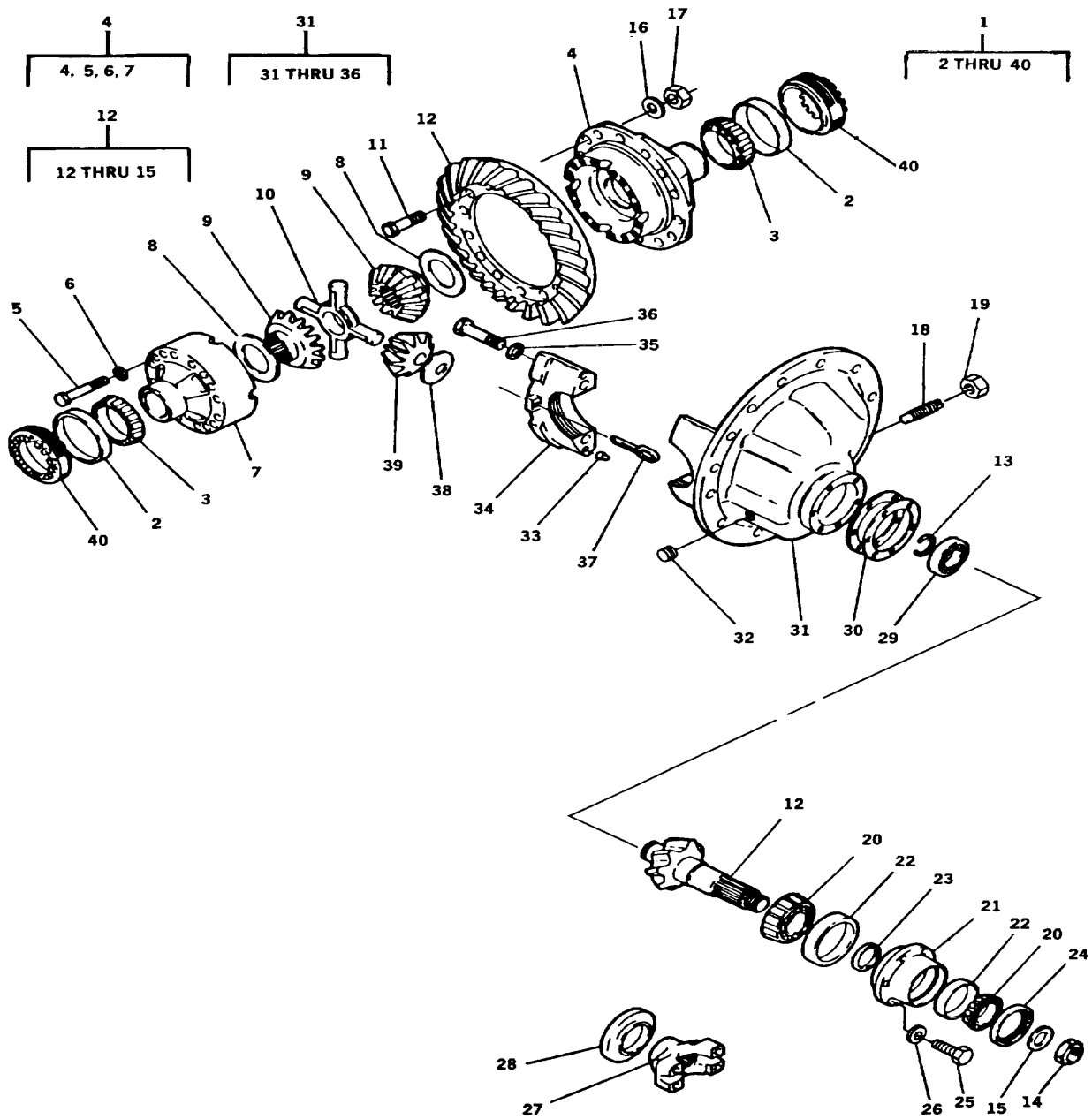

TA 485127

Figure 81. Front Axle Differential Carrier Assembly

Figure 81. Front Axle Differential Carrier Assembly

SECTION II

TM5-3810-306-24P

| (1) ITEM NO | (2) SMR CODE | (3) CAGEC | (4) PART NUMBER | (5) DESCRIPTION AND USABLE ON CODES (UOC) | (6) QTY |
|--------------------------------|--------------------|--------------|-----------------------|--|------------|
| GROUP 1002 - DIFFERENTIAL | | | | | |
| FIG 81 FRONT AXLE DIFFERENTIAL | | | | | |
| CARRIER ASSEMBLY | | | | | |
| 1 | PBFFD | 78500 | A21-3200-L-1468 | DIFFERENTIAL,DRIVIN | 1 |
| 2 | PAFZZ | 60038 | JM716610 | .CUP,TAPERED ROLLER | 2 |
| 3 | PAFZZ | 60038 | JM716649 | .CONE AND ROLLERS,TA | 2 |
| 4 | PFFZZ | 78500 | A28-323501174 | .HOUSING,MECHANICAL | 1 |
| 5 | PFFZZ | 78500 | S-2826PA1 | .SCREW,CAP,HEXAGON H | 16 |
| 6 | PFFZZ | 38597 | 50-4-18-17-7 | ..WASHER,FLAT | 16 |
| 7 | XAFZZ | 78500 | 3235-H-1360 | ..DIFFERENTIAL CASE..... | 1 |
| 8 | PFFZZ | 78500 | 1229T1034 | .TERMINAL,LUG | 2 |
| 9 | PAFZZ | 78500 | 2234S513 | .GEAR SECTOR,BEVEL | 2 |
| 10 | PAFZZ | 78500 | 32785305 | .SPIDER,DIFFERENTIAL | 1 |
| 11 | PFFZZ | 78500 | 15-X-1626 | .SCREW,CAP,HEXAGON H..... | 12 |
| 12 | PAFZZ | 78500 | A-37376-1 | .GEAR,BEVEL..... | 1 |
| 13 | PFFZZ | 78500 | 1229A1301 | ..RING,RETAINING | 1 |
| 14 | PFFZZ | 78500 | 1227-R-90Z | ..NUT,PLAIN,HEXAGON | 1 |
| 15 | PFFZZ | 78500 | 1229T1736 | ..WASHER,FLAT | 1 |
| 16 | PFFZZ | 78500 | 1229U1503 | .WASHER,FLAT | 12 |
| 17 | PFFZZ | 78500 | NL-110-1 | .NUT,HEX..... | 12 |
| 18 | PFFZZ | 78500 | 15X11025 | .SETSCREW | 1 |
| 19 | PFFZZ | 78500 | 13X41 | .NUT,PLAIN,HEXAGON | 1 |
| 20 | PAFZZ | 78500 | 72212C | .CONE AND ROLLERS,TA | 2 |
| 21 | PFFZZ | 78500 | A-3226-Z-806 | .RETAINER,ROLLER,BEA | 1 |
| 22 | PAFZZ | 78500 | 72487 | ..CUP,TAPERED ROLLER | 2 |
| 23 | PFFZZ | 78500 | 2203-S-7819 | .SPACER,RING 299 INCH.....V | |
| 23 | PFFZZ | 78500 | 2203T7820 | .SPACER,RING 300 INCH.....V | |
| 23 | PFFZZ | 78500 | 2203U7821 | .SPACER,RING 301 INCH.....V | |
| 23 | PFFZZ | 78500 | 2203V7822 | .SPACER,RING 302 INCH.....V | |
| 23 | PFFZZ | 78500 | 2203-W-7823 | SPACER,RING .303 INCH.....V | |
| 24 | PAFZZ | 78500 | A-1205-Y-1897 | .GASKET | 1 |
| 25 | PFFZZ | 97286 | 52812-1 | .SCREW,CAP,HEXAGON H..... | 8 |
| 26 | PFFZZ | 38597 | 50-4-18-17-7 | .WASHER,FLAT | 8 |
| 27 | PFFZZ | 78500 | A-3260-F-32 | .YOKE,UNIVERSAL,JOIN..... | 1 |
| 28 | PFFZZ | 78500 | 2297N3888 | ..DEFLECTOR,DIRT AND | 1 |
| 29 | PAFZZ | 14262 | 1228F552 | .BEARING | 1 |
| 30 | PFFZZ | 78500 | 2203-C-8115 | .SHIM 003 INCH..... | 1 |
| 30 | PFFZZ | 78500 | 2203-0-8116 | .SHIM 005 INCH..... | 3 |
| 30 | PFFZZ | 78500 | 2203-E-8117 | .SHIM 010 INCH..... | 4 |
| 31 | PFFZZ | 78500 | 3200-L-1468 | .HOUSING,MECHANICAL..... | 1 |
| 32 | PFFZZ | 89346 | 9409949 | .PLUG,PIPE..... | 1 |
| 33 | PFFZZ | 78500 | 12460342 | .PIN,SHOULDER,HEADLE | 4 |
| 34 | XAFZZ | 78500 | 3212-R-330 | .CAP..... | 2 |
| 35 | PFFZZ | 11862 | 2392314 | .WASHER,FLAT | 4 |
| 36 | PFFZZ | 78500 | S-21238-2 | .SCREW,CAP,HEXAGON H..... | 4 |
| 37 | PFFZZ | 78500 | 1199R2176 | .PIN,COTTER..... | 2 |
| 38 | PFFZZ | 45152 | 6134SR | .BEARING,WASHER,THRU | 4 |
| 39 | PAFZZ | 78500 | 2233-H-450 | .GEAR,PINION | 4 |
| 40 | PFFZZ | 78500 | 2214Z208 | .RING,RETAINING | 2 |

END OF FIGURE

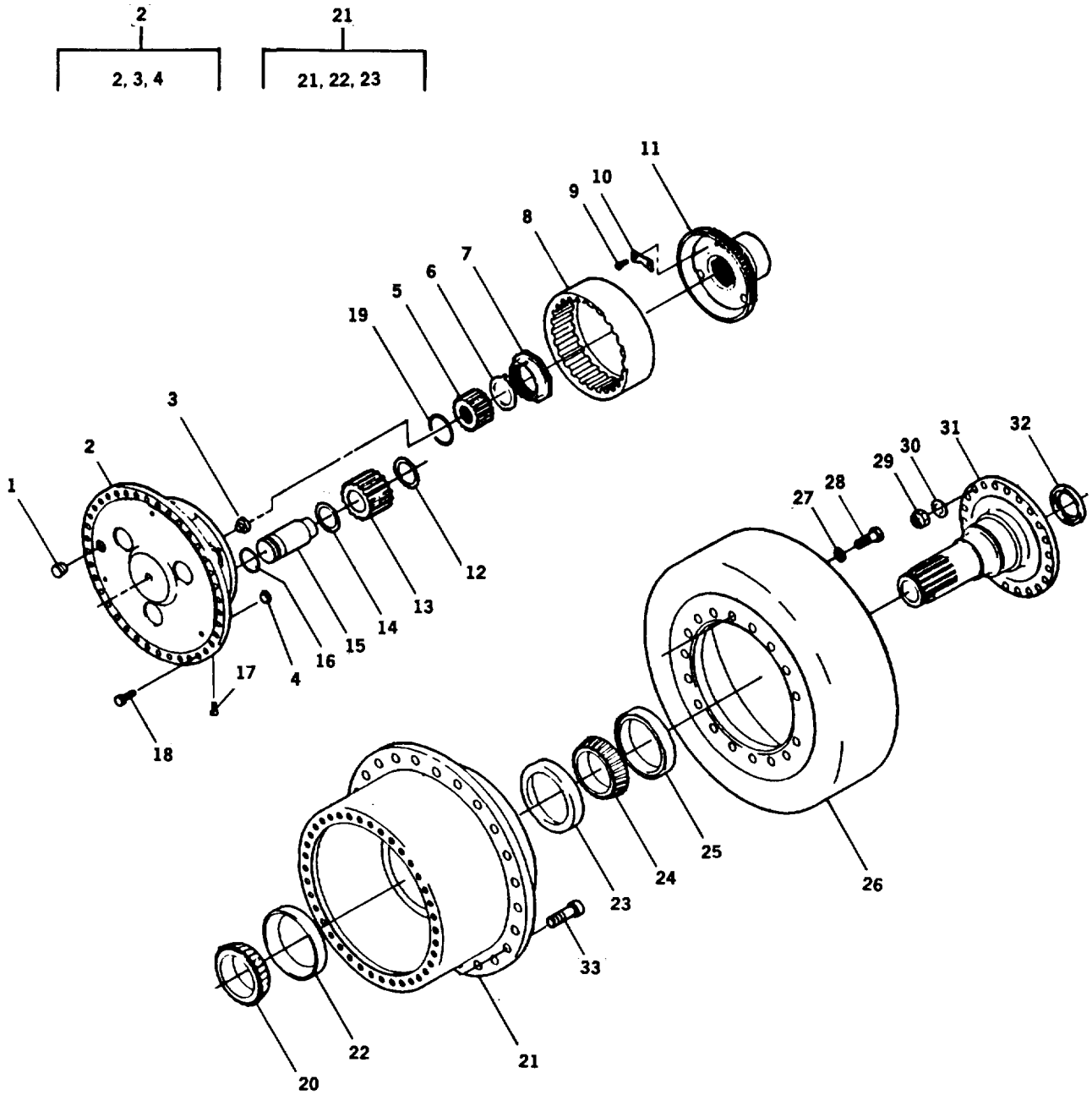

TA 485128

Figure 82. Front Axle Wheel End Assembly.

SECTION II

TM5-3810-306-24P

| (1) ITEM NO | (2) SMR CODE | (3) CAGEC | (4) PART NUMBER | (5) DESCRIPTION AND USABLE ON CODES (UOC) | (6) QTY |
|---|--------------------|--------------|-----------------------|--|------------|
| GROUP 1003 - PLANETARY OR FINAL DRIVE FIG 82 FRONT AXLE WHEEL END ASSEMBLY | | | | | |
| 1 | PFFZZ | 78500 | 1850-T-150 | PLUG,PIPE..... | 1 |
| 2 | PFFZZ | 78500 | A-3298-V-1036 | SPIDER,BRAKE | 1 |
| 3 | PFFZZ | 78500 | 2297-T-4570 | .BUTTON,THRUST | 1 |
| 4 | PFFZZ | 78500 | 1898-S-1137 | .BEARING,WASHER,THRU | 3 |
| 5 | PAFZZ | 78500 | 3892-V-4468 | GEAR,SPUR | 1 |
| 6 | PFFZZ | 78500 | 1229-N-4122 | WASHER,KEY..... | 1 |
| 7 | PFFZZ | 78500 | 1227-G-1359 | NUT,PLAIN..... | 2 |
| 8 | PAFZZ | 78500 | 3892-M-3965 | GEAR,INTERNAL..... | 1 |
| 9 | XDFZZ | 78500 | S-277-A-1 | SCREW,CAP,HEXAGON H..... | 2 |
| 10 | PFFZZ | 78500 | 1820-M-65 | NUT STRIP..... | 1 |
| 11 | PFFZZ | 78500 | A-3204-H-1022 | GEAR,SPUR | 1 |
| 12 | PAFZZ | 78500 | 1829-W-907 | WASHER,FLAT | 3 |
| 13 | PAFZZ | 78500 | 3892-K-3963 | GEAR,SPUR | 3 |
| 14 | PFFZZ | 78500 | 1229-Q-2695 | WASHER,FLAT | 3 |
| 15 | PAFZZ | 78500 | A-3198-P-16 | SHAFT,SHOULDERED | 3 |
| 16 | PAFZZ | 78500 | 3780-V-386 | .PACKING,PREFORMED | 6 |
| 17 | PFFZZ | 78500 | 26-X-237 | SETSCREW | 3 |
| 18 | PFFZZ | 97286 | S2812-1 | SCREW,CAP,HEXAGON H..... | 30 |
| 19 | PAFZZ | 78500 | 1854W257 | RING,RETAINING | 1 |
| 20 | PAFZZ | 60038 | 46720 | CUP,TAPERED ROLLER | 1 |
| 21 | PFFZZ | 78500 | A-333-V-3558 | HUB,WHEEL,VEHICULAR | 1 |
| 22 | PAFZZ | 78500 | 46780 | .RING,BEARING,OUTER | 1 |
| 23 | PAFZZ | 60038 | 67322 | .CUP,TAPERED ROLLER | 1 |
| 24 | PAFZZ | 60038 | 67391 | CONE AND ROLLERS,TA..... | 1 |
| 25 | PAFZZ | 78500 | A-1205-F-2138 | SEAL,PLAIN..... | 1 |
| 26 | PFFZZ | 78500 | 3219-N-4382 | BRAKE DRUM..... | 1 |
| 27 | PFFZZ | 78500 | 1229-V-1504 | WASHER,FLAT | 18 |
| 28 | PFFZZ | 78500 | S21218-1 | SCREW,CAP,HEXAGON H..... | 18 |
| 29 | PFFZZ | 78500 | NL-112-1 | NUT,SPINDLE | 20 |
| 30 | PFFZZ | 78500 | 1229-V-1504 | WASHER,FLAT | 20 |
| 31 | PFFZZ | 78500 | A-3213-W-1583 | SPINDLE,WHEEL,DRIVI | 1 |
| 32 | PAFZZ | 78500 | A18055539 | .SEAL, OIL | 1 |
| 33 | PAFZZ | 78500 | 20X262 | BOLT,SHOULDER..... | 24 |

END OF FIGURE

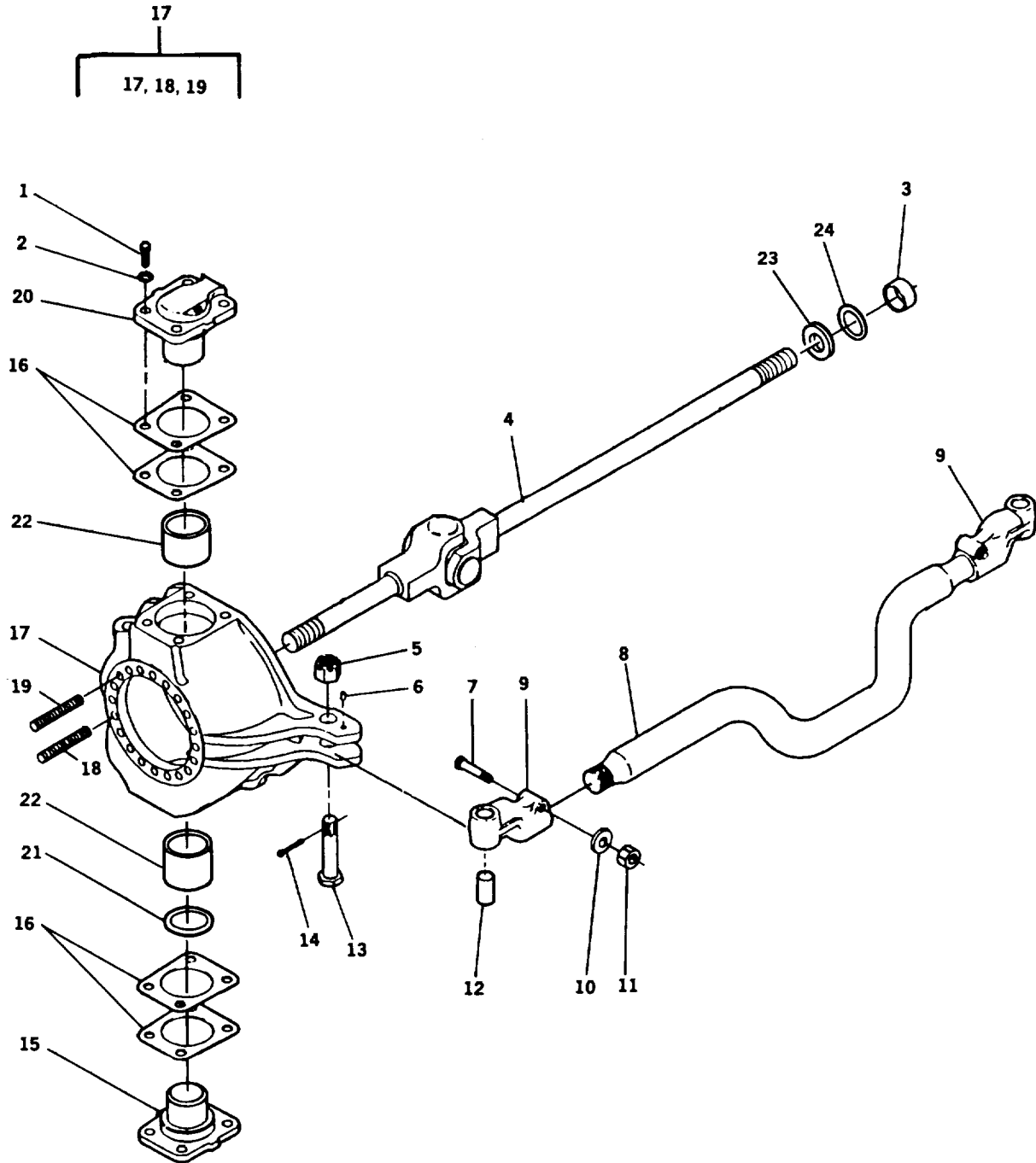

TA 485129

Figure 83. Front Axle Universal Joint Assembly

SECTION II

TM5-3810-306-24P

| (1) ITEM NO | (2) SMR CODE | (3) CAGEC | (4) PART NUMBER | (5) DESCRIPTION AND USABLE ON CODES (UOC) | (6) QTY |
|---|--------------------|--------------|-----------------------|--|------------|
| GROUP 1003 - PLANETARY OR FINAL DRIVE FIG 83 FRONT AXLE UNIVERSAL JOINT ASSEMBLY | | | | | |
| 1 | PFFZZ | 78500 | S-11416-1 | SCREW,CAP,HEXAGON H..... | 16 |
| 2 | PFFZZ | 78500 | 1229-M-1625 | WASHER,FLAT | 16 |
| 3 | PAFZZ | 78500 | 1825-Q-277 | BUSHING,SLEEVE..... | 2 |
| 4 | PAFZZ | 78500 | A-3202-X-9332 | PROPELLER SHAFT WIT | 2 |
| 5 | PFFZZ | 78500 | N-112-1 | NUT,PLAIN,HEXAGON | 2 |
| 6 | PFFZZ | 92392 | 0E1968 | PIN,STRAIGHT,HEADLE..... | 2 |
| 7 | PFFZZ | 78500 | S-11226-1 | SCREW,CAP,HEXAGON | 2 |
| 8 | PAFZZ | 78500 | AI-3102-T-4206 | TIE ROD,STEERING..... | 1 |
| 9 | PAFZZ | 78500 | A-3944-C-55 | .TIE ROD END,STEERIN LEFT HAND SIDE..... | 1 |
| 9 | PAFZZ | 78500 | A-3944-0-56 | .TIE ROD END,STEERIN RIGHT HAND..... | 1 |
| | | | | SIDE | 1 |
| 10 | PFFZZ | 96906 | MS35338-51 | ..WASHER,LOCK | 2 |
| 11 | PFFZZ | 78500 | 1827-G-137 | NUT,PLAIN,HEXAGON | 2 |
| 12 | PAFZZ | 78500 | 1825-N-248 | BUSHING,SLEEVE..... | 2 |
| 13 | PFFZZ | 78500 | 10-X-808 | BOLT,MACHINE | 2 |
| 14 | PFFZZ | 96906 | MS24665-428 | PIN,COTTER..... | 2 |
| 15 | PFFZZ | 78500 | 3866-K-947 | PLATE,RETAINING,BEA..... | 2 |
| 16 | PFFZZ | 78500 | 2803-R-2072 | SHIM .005 INCH | 16 |
| 16 | PFFZZ | 78500 | 2803-S-2013 | SHIM 010 INCH | 8 |
| 17 | PFFZZ | 78500 | A-3111-0-3020 | SPINDLE,WHEEL,DRIVI LEFT HAND SIDE..... | 1 |
| 17 | PFFZZ | 78500 | A-3111-E-3021 | SPINDLE,WHEEL,DRIVI RIGHT HAND SIDE | 1 |
| 18 | PFFZZ | 78500 | SN-1228-1 | .STUD,PLAIN | 18 |
| 19 | PFFZZ | 78500 | 4-X-878 | .STUD,PLAIN | 2 |
| 20 | PFFZZ | 78500 | 3266-S-1111 | PLATE,RETAINING,BEA..... | 2 |

END OF FIGURE

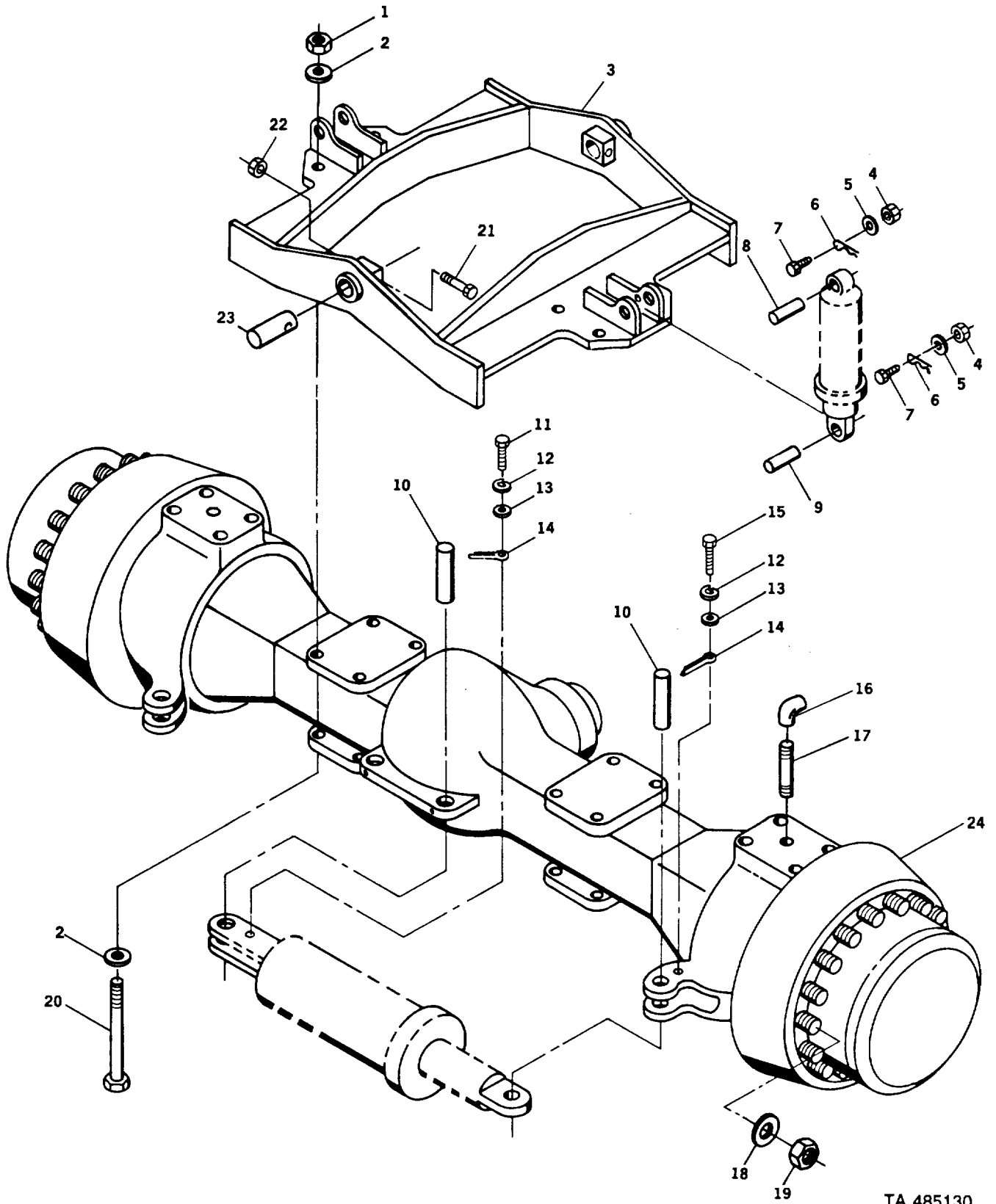

TA 485130

Figure 84. Rear Axle Assembly

SECTION II

TM5-3810-306-24P

| (1) ITEM NO | (2) SMR CODE | (3) CAGEC | (4) PART NUMBER | (5) DESCRIPTION AND USABLE ON CODES (UOC) | (6) QTY |
|---------------------------------|--------------------|--------------|-----------------------|--|------------|
| GROUP 11 - REAR AXLE | | | | | |
| GROUP 1100 - REAR AXLE ASSEMBLY | | | | | |
| FIG 84 REAR AXLE ASSEMBLY | | | | | |
| 1 | PAFZZ | 12361 | 7-660-300008 | NUT,PLAIN,SLOTTED,H | 8 |
| 2 | PFFZZ | 12361 | 7-949-000231 | WASHER,FLAT | 16 |
| 3 | PFFZZ | 12361 | 2-187-700033 | FIFTH WHEEL ASSEMBLY | 1 |
| 4 | PFOZZ | 21439 | 01857-007 | NUT,PLAIN,HEXAGON | 4 |
| 5 | PFOZZ | 96906 | MS27183-17 | WASHER,FLAT | 4 |
| 6 | PFOZZ | 96906 | MS24665-913 | PIN,COTTER | 4 |
| 7 | PFOZZ | 96906 | MS90728-115 | SCREW,CAP,HEXAGON H..... | 2 |
| 8 | PFOZZ | 12361 | 6-689-000857 | PIN,STRAIGHT,HEADLE..... | 2 |
| 9 | PFOZZ | 12361 | 6-689-000894 | PIN,STRAIGHT,HEADLE..... | 2 |
| 10 | PFOZZ | 12361 | 6-689-000408 | PIN,STRAIGHT,HEADLE..... | 2 |
| 11 | PFOZZ | 96906 | MS90725-109 | SCREW,CAP,HEXAGON H..... | 2 |
| 12 | PFOZZ | 02978 | ERNA245 | WASHER,LOCK | 4 |
| 13 | PFOZZ | 96906 | M5S27183-17 | WASHER,FLAT | 4 |
| 14 | PFOZZ | 96906 | MS24665-899 | PIN,COTTER | 4 |
| 15 | PFOZZ | 96906 | MS90728-113 | SCREW,CAP,HEXAGON H..... | 2 |
| 16 | PFFZZ | 12361 | 7-444-000144 | COUPLING,PIPE | 4 |
| 17 | PFFZZ | 12361 | 6-650-010125 | NIPPLE,PIPE | 4 |
| 18 | PFOZZ | 12361 | 7-949-000236 | WASHER,FLAT | 48 |
| 19 | PFOZZ | 96906 | MS51967-23 | NUT,PLAIN,HEXAGON | 48 |
| 20 | PFFZZ | 12361 | 7-115-309250 | SCREW,CAP,SOCKET HE | 8 |
| 21 | PFFZZ | 96906 | MS90728-125 | SCREW,CAP,HEXAGON H..... | 2 |
| 22 | PFFZZ | 96906 | MS51922-33 | NUT,SELF-LOCKING,HE | 2 |
| 23 | PFFZZ | 12361 | 6-810-002077 | SHAFT,STRAIGHT | 2 |
| 24 | PAFFD | 78500 | PSC-1794-RDA201 | AXLE ASSEMBLY,AUTOM..... | 1 |

END OF FIGURE

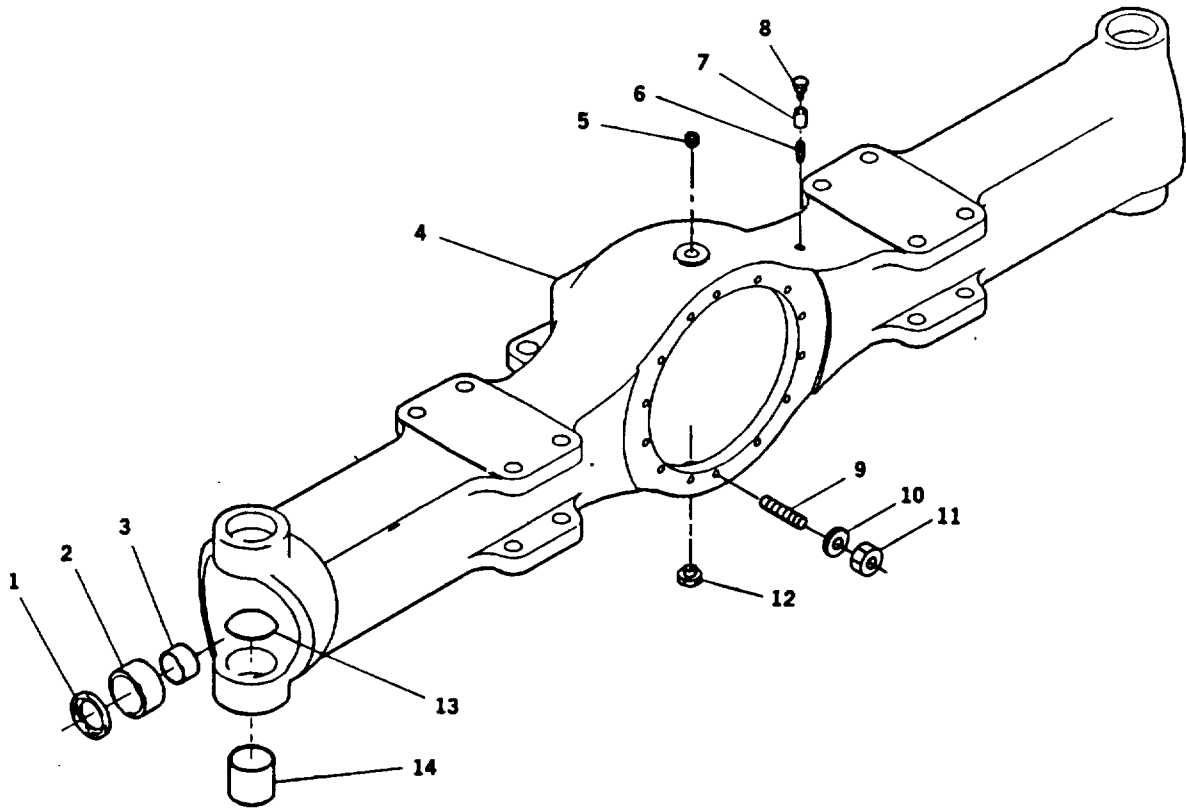

TA 485131

Figure 85. Rear Axle Housing Assembly

(1)(2)(3)(4)(5)(6)

ITEMSMR PART

NOCODECAGECNUMBER DESCRIPTION AND USABLE ON CODES (UOC) QTY

GROUP 1100 - REAR AXLE ASSEMBLY
 FIG. 85 REAR AXLE HOUSING ASSEMBLY

| | | | | | |
|----|-------|-------|---------------|---|----|
| 1 | PAFZZ | 78500 | A1805S539 | SEAL, OIL..... | 2 |
| 2 | PFFZZ | 78500 | A-2105-N-1028 | RETAINER,OIL SEAOL | 2 |
| 3 | PFFZZ | 78500 | 1825-Q-277 | BUSHING,SLEEVE..... | 2 |
| 4 | XAFZZ | 78500 | A-3201-Z-7670 | HOUSING ASSEMBLY ORDER NSN 2520-01- | 1 |
| | | | | 273-8385..... | |
| 5 | PFOZZ | 89346 | 9409949 | PLUG,PIPE..... | 1 |
| 6 | PFFZZ | 78500 | 2296-Q-121 | NIPPLE, PIPE..... | 1 |
| 7 | PFFZZ | 78500 | 2206-0-95 | PLUG, VENT..... | 1 |
| 8 | PFFZZ | 78500 | A1199P1394 | BREATHER | 1 |
| 9 | PFFZZ | 78500 | SN1021-1 | STUD, PLAIN..... | 14 |
| 10 | PFFZZ | 78500 | 1229W1557 | WASHER, FLAT | 14 |
| 11 | PFFZZ | 78500 | NL-110-1 | NUT,HEX. | 14 |
| 12 | PFOZZ | 78500 | 1850-T-150 | PLUG, PIPE..... | 1 |
| 13 | PFFZZ | 78500 | 1850-F-136 | PLUG, PROTECTIVE, DUS | 4 |
| 14 | PFFZZ | 78500 | 1825-N-274 | BUSHING,SLEEVE..... | 4 |

END OF FIGURE

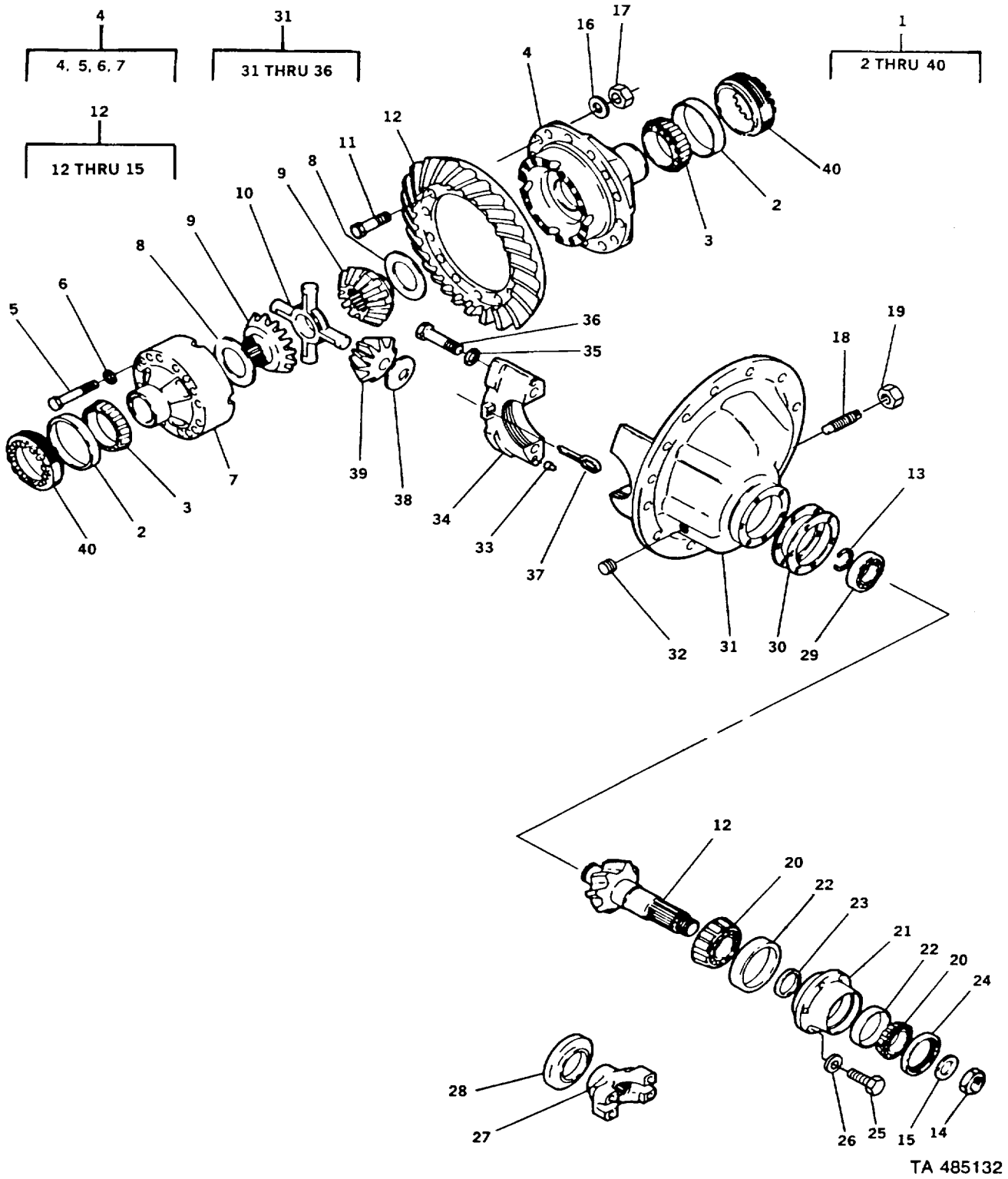

Figure 86. Rear axle Differential Carrier Assembly

SECTION II

TM5-3810-306-24P

| (1) ITEM NO | (2) SMR CODE | (3) CAFGECC | (4) PART NUMBER | (5) DESCRIPTION AND USABLE ON CODES (UOC) | (6) QTY |
|--------------------------------|--------------------|----------------|-----------------------|--|------------|
| GROUP 1102 - DIFFERENTIAL | | | | | |
| FIG. 86 REAR AXLE DIFFERENTIAL | | | | | |
| CARRIER ASSEMBLY | | | | | |
| 1 | PBFFD | 78500 | A21-3200-L-1468 | DIFFERENTIAL, DRIVIN..... | 1 |
| 2 | PAFZZ | 60038 | JM-716610 | .CUP,TAPERED ROLLER..... | 2 |
| 3 | PAFZZ | 60038 | JM-716649 | .CONE AND ROLLERS, TA | 2 |
| 4 | PFFZZ | 78500 | A28-3235-D-1174 | .HOUSING, MECHANICAL | 1 |
| 5 | PFFZZ | 78500 | S-2826PA1 | ..SCREW, CAP,HEXAGON H | 16 |
| 6 | PFFZZ | 38597 | 50-4-18-17-7 | ..WASHER, FLAT | 16 |
| 7 | XAFZZ | 78500 | 3235-H-1360 | ..DIFFERENTIAL CASE | 1 |
| 8 | PFFZZ | 78500 | 1229T1034 | .TERMINAL, LUG..... | 2 |
| 9 | PAFZZ | 78500 | 22345513 | .GEAR SECTOR, BEVEL..... | 2 |
| 10 | PAFZZ | 78500 | 3278S305 | .SPIDER, DIFFERENTIAL | 1 |
| 11 | PFFZZ | 78500 | 15-X-1626 | .SCREW, CAP, HEXAGON H | 2 |
| 12 | PAFZZ | 78500 | A-37376-1 | .GEAR, BEVEL | 1 |
| 13 | PFFZZ | 78500 | 1229A1301 | ..RING, RETAINING..... | 1 |
| 14 | PFFZZ | 78500 | 1227-R-90Z | ..NUT, PLAIN, HEXAGON..... | 1 |
| 15 | PFFZZ | 78500 | 1229T1736 | ..WASHER, FLAT | 1 |
| 16 | PFFZZ | 78500 | 1229U1503 | .WASHER, FLAT | 12 |
| 17 | PFFZZ | 78500 | NL-110-1 | .NUT, HEX | 12 |
| 18 | PFFZZ | 78500 | 1SX1025 | .SETSCREW | 1 |
| 19 | PFFZZ | 78500 | 13X41 | .NUT, PLAIN,HEXAGON..... | 1 |
| 20 | PAFZZ | 78500 | 72212C | .CONE AND ROLLERS, TA | 1 |
| 21 | PFFZZ | 78500 | A-3226-Z-806 | .RETAINER, ROLLER, BEA..... | 1 |
| 22 | PAFZZ | 78500 | 72487 | .CUP,TAPERED ROLLER..... | 2 |
| 23 | PFFZZ | 78500 | 2203-S-7819 | .SPACER,RING | V |
| 24 | PAFZZ | 78500 | A-1205-Y-1897 | .GASKET | 1 |
| 25 | PFFZZ | 97286 | S2812-1 | .SCREW,CAP,HEXAGON H | 8 |
| 26 | PFFZZ | 38597 | 50-4-18-17-7 | .WASHER,FLAT | 8 |
| 27 | PFFZZ | 78500 | A-3260-F-32 | .YOKE,UNIVERSAL JOIN..... | 1 |
| 28 | PFFZZ | 78500 | 2297N3888 | ..DEFLECTOR, DIRT AND..... | 1 |
| 29 | PAFZZ | 14262 | 1228F552 | .BEARING..... | 1 |
| 30 | PFFZZ | 78500 | 2203-C-8115 | .SHIM 003 INCH | 1 |
| 30 | PFFZZ | 78500 | 2203-D-8116 | .SHIM 005 INCH | 3 |
| 30 | PFFZZ | 78500 | 2203-E-8117 | .SHIM 010 INCH | 4 |
| 31 | PFFZZ | 78500 | 3200-L-1468 | .HOUSING,MECHANICAL | 1 |
| 32 | PFFZZ | 89346 | 9409949 | ..PLUG, PIPE..... | 1 |
| 33 | PFFZZ | 78500 | 12460342 | ..PIN, SHOULDER, HEADLE | 4 |
| 34 | XAFZZ | 78500 | 3212-R-330 | ..CAP | 2 |
| 35 | PFFZZ | 11862 | 2392314 | ..WASHER, FLAT | 4 |
| 36 | PFFZZ | 78500 | S-21238-1 | ..SCREW,CAP,HEXAGON H | 4 |
| 37 | PFFZZ | 78500 | 1199R2176 | .PIN,COTTER | 2 |
| 38 | PFFZZ | 45152 | 61345SR | .BEARING,WASHER,THRU | 4 |
| 39 | PAFZZ | 78500 | 2233-H-450 | .GEAR,PINION | 4 |
| 40 | PFFZZ | 78500 | 2214-Z-208 | .RING,RETAINING..... | 2 |

END OF FIGURE

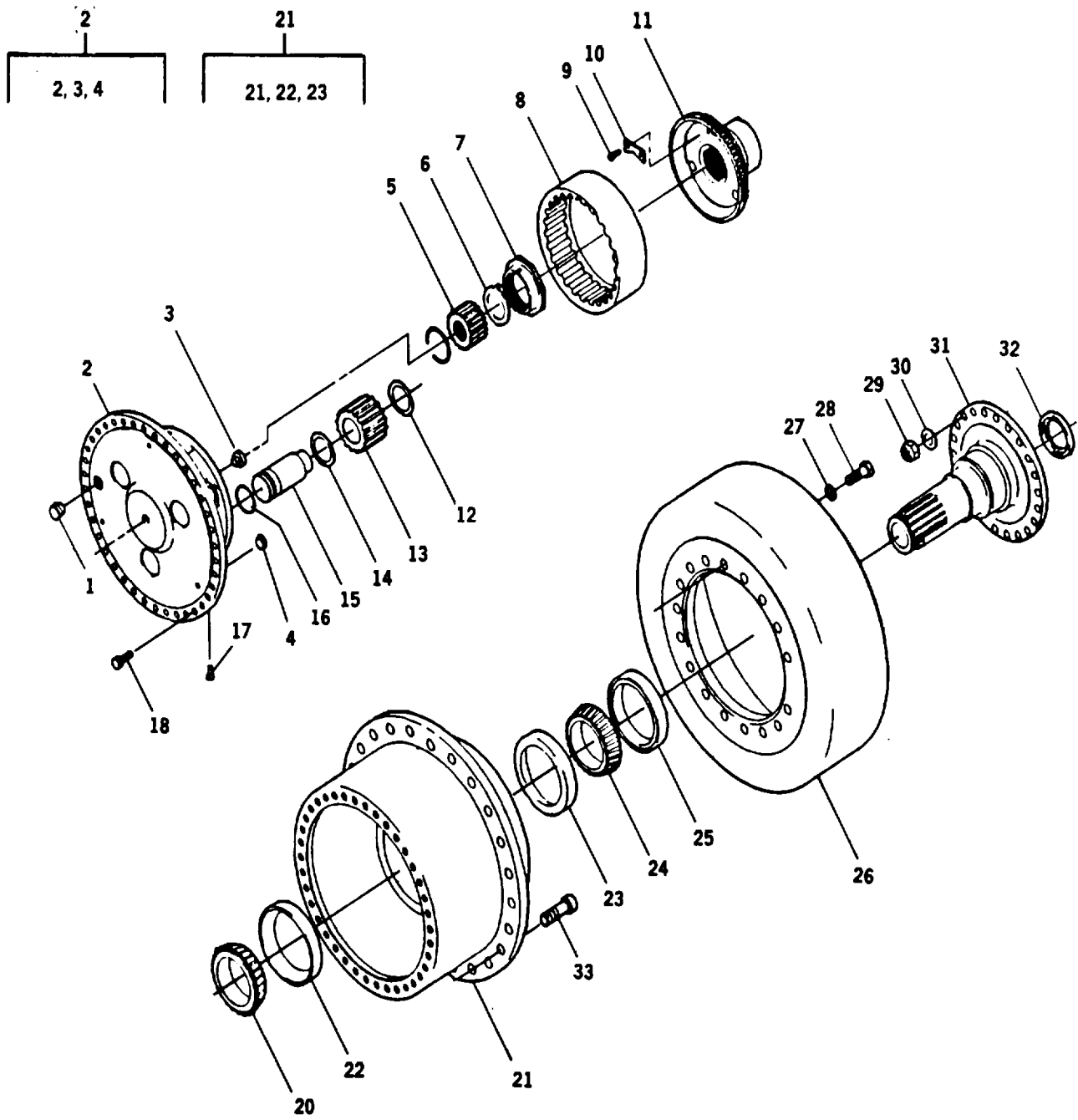

Figure 87. Rear Axle Wheel End Assembly

SECTION II

TM5-3810-306-24P

| (1) ITEM NO | (2) SMR CODE | (3) CAGEC | (4) PART NUMBER | (5) DESCRIPTION AND USABLE ON CODES (UOC) | (6) QTY |
|---------------------------------------|--------------------|--------------|-----------------------|--|------------|
| GROUP 1103 - PLANETARY OR FINAL DRIVE | | | | | |
| FIG, 87 REAR AXLE WHEEL END ASSEMBLY | | | | | |
| 1 | PFFZZ | 78500 | 1850-T-150 | PLUG, PIPE | 2 |
| 2 | PFFFF | 78500 | A-3298-V-1036 | SPIDER, BRAKE..... | 2 |
| 3 | PFFZZ | 78500 | 2297-T-4570 | .BUTTON, THRUST..... | 2 |
| 4 | PFFZZ | 78500 | 1898-S-1137 | .BEARING, WASHER, THRU. | 6 |
| 5 | PAFZZ | 78500 | 3892-V-4468 | GEAR, SPUR..... | 2 |
| 6 | PFFZZ | 78500 | 1229-N-4122 | WASHER, KEY..... | 2 |
| 7 | PFFZZ | 78500 | 1227-G-1359 | NUT, 1PLAIN, SLOTTED | 2 |
| 8 | PAFZZ | 78500 | 3892-M-3965 | GEAR, INTERNAL | 2 |
| 9 | XDFZZ | 78500 | S-277-A-1 | SCREW, CAP, VHEXAGON H..... | 4 |
| 10 | PFFZZ | 78500 | 1820-M-65 | NUT STRIP | 2 |
| 11 | PFFZZ | 78500 | A-3204-H-1022 | GEAR, SPUR..... | 2 |
| 12 | PAFZZ | 78500 | 1829-W-907 | WASHER, FLAT | 6 |
| 13 | PAFZZ | 78500 | 3892-K-3963 | GEAR, SPUR..... | 6 |
| 14 | PFFZZ | 78500 | 1229-Q-2695 | WASHER, FLAT | 6 |
| 15 | PAFZZ | 78500 | A-3198-P-16 | SHAFT, SHOULDERED..... | 6 |
| 16 | PAFZZ | 78500 | 3780-V-386 | .PACKING, PREFORMED | 6 |
| 17 | PFFZZ | 78500 | 26-X-237 | SETSCREW | 6 |
| 18 | PFFZZ | 78500 | S2812-1 | SCREW, CAP, HEXAGON H | 60 |
| 19 | PAFZZ | 78500 | 1854W257 | RING, RETAINING..... | 2 |
| 20 | PAFZZ | 60038 | 46720 | CUP, TAPERED, ROLLER..... | 2 |
| 21 | PFFZZ | 78500 | A-333-V-3558 | HUB, WHEEL, VEHICULAR..... | 2 |
| 22 | PAFZZ | 78500 | 46780 | .RING, BEARING, OUTER..... | 2 |
| 23 | PAFZZ | 60038 | 67322 | .CUP, TAPERED ROLLER..... | 2 |
| 24 | PAFZZ | 60038 | 67391 | CONE AND ROLLERS, TA | 2 |
| 25 | PAFZZ | 78500 | A-1205-F-2138 | SEAL, PLAIN | 2 |
| 26 | PFFZZ | 78500 | 3219-N-4382 | BRAKE DRUM..... | 2 |
| 27 | PFFZZ | 78500 | 1229-V-1504 | WASHER, FLAT | 36 |
| 28 | PFFZZ | 78500 | S-21218-1 | SCREW, ICAP, HEXAGON H..... | 36 |
| 29 | PFFZZ | 78500 | NL-112-1 | NUT, SPINDLE | 40 |
| 30 | PFFZZ | 78500 | 1229-V-1504 | WASHER, FLAT | 40 |
| 31 | PFFZZ | 78500 | A-3213-W-1583 | SPINDLE, WHEEL, DRIVI..... | 2 |
| 32 | PAFZZ | 78500 | A18055539 | .SEAL, OIL..... | 2 |
| 33 | PAFZZ | 78500 | 20X262 | BOLT, SHOULDER..... | 48 |

END OF FIGURE

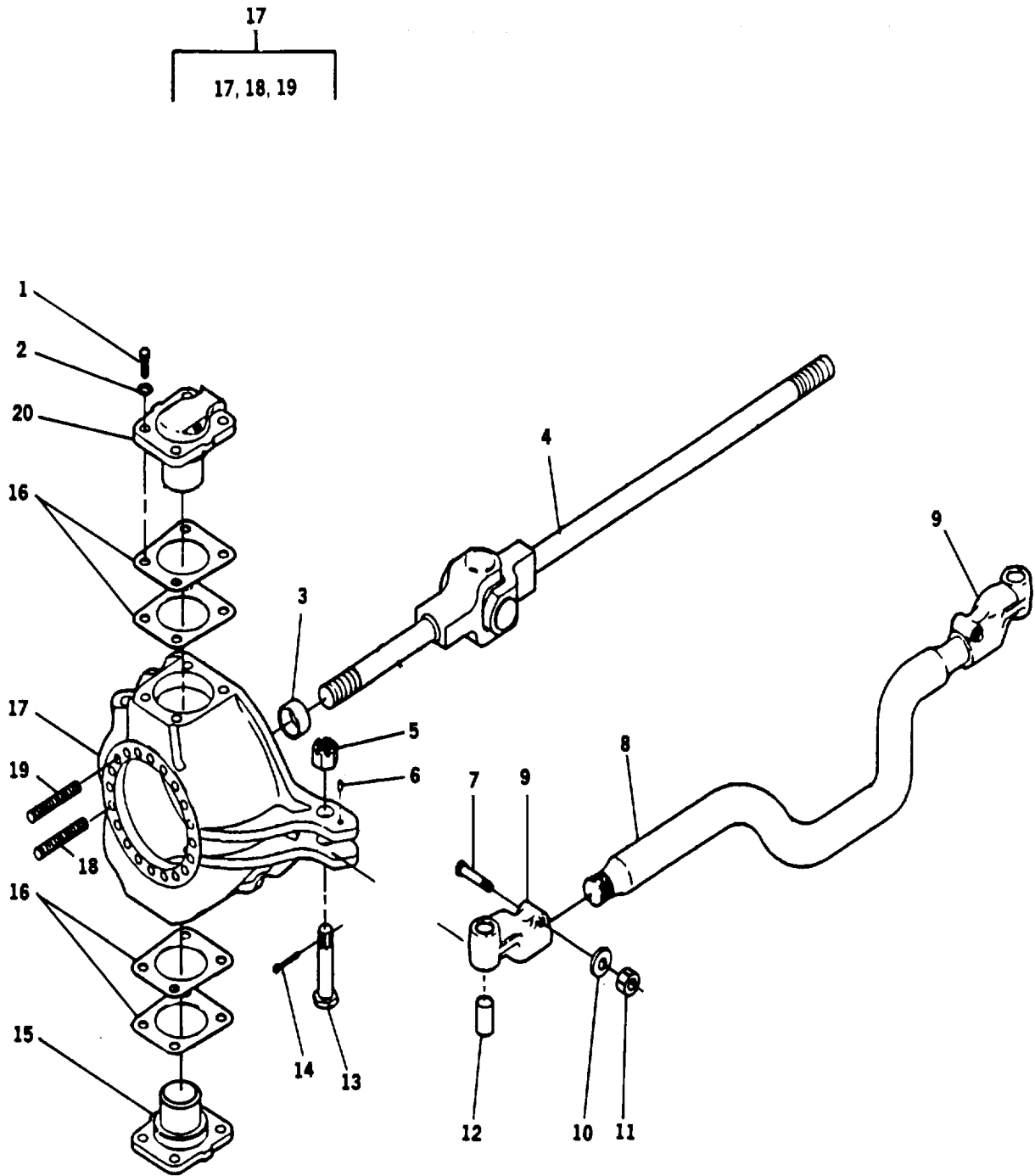

TA 485134

Figure 88. Rear Axle Universal Joint Assembly

SECTION II

TM5-3810-306-24P

| (1) ITEM NO | (2) SMR CODE | (3) CAGEC | (4) PART NUMBER | (5) DESCRIPTION AND USABLE ON CODES (UOC) | (6) QTY |
|--|--------------------|--------------|-----------------------|--|------------|
| GROUP 1103 - PLANETARY OR FINAL DRIVE | | | | | |
| FIG. 88 REAR AXLE UNIVERSAL JOINT ASSEMBLY | | | | | |
| 1 | PFFZZ | 78500 | S-11416-1 | SCREW,CAP,HEXAGON H | 16 |
| 2 | PFFZZ | 78500 | 1229-M-1625 | WASHER, FLAT | 16 |
| 3 | PAFZZ | 78500 | 1825-Q-277 | BUSHING, SLEEVE | 2 |
| 4 | PAFZZ | 78500 | A-3202-X-9332 | PROPELLER SHAFT WIT | 2 |
| 5 | PFFZZ | 78500 | N-1112- | NUT, PLAIN, HEXAGON | 2 |
| 6 | PFFZZ | 92392 | 0E1968 | PIN, STRAIGHT, HEADLE | 2 |
| 7 | PFFZZ | 78500 | S-11226-1 | SCREW, CAP,HEXAGON H | 2 |
| 8 | PFFZZ | 78500 | A1-3102-T-4206 | TIE ROD,STEERING | 1 |
| 9 | PFFZZ | 78500 | A-3944-C-55 | .TIE ROD END,STEERIN LEFT HAND SIDE | 1 |
| 9 | PAFZZ | 78500 | A-3944-0-56 | .TIE ROD END,STEERIN RIGHT HAND | 1 |
| SIDE | | | | | |
| 10 | PFFZZ | 96906 | MS35338-51 | ..WASHER, LOCK | 2 |
| 11 | PFFZZ | 78500 | 1827-G-137 | NUT, PLAIN, HEXAGON | 2 |
| 12 | PAFZZ | 78500 | 1825-N-248 | BUSHING, SLEEVE | 2 |
| 13 | PFFZZ | 78500 | 10-X-808 | BOLT, MACHINE | 2 |
| 14 | PFFZZ | 96906 | MS24665-428 | PIN, COTTER | 2 |
| 15 | PFFZZ | 78500 | 3866-K-947 | PLATE, RETAINING, BEA | 6 |
| 16 | PFFZZ | 78500 | 2803-R-2072 | SHIM 005 INCH | 16 |
| 16 | PFFZZ | 78500 | 2803-S-2013 | SHIM 010 INCH | 8 |
| 17 | PFFZZ | 78500 | A-3111-D-3020 | SPINDLE,WHEEL,DRIVI LEFT HAND SIDE | 1 |
| 17 | PFFZZ | 78500 | A-3111-E-3021 | SPINDLE,WHEEL,DRIVI RIGHT HAND SIDE | 1 |
| 18 | PFFZZ | 78500 | SN-1228-1 | .STUD,PLAIN | 18 |
| 19 | PFFZZ | 78500 | 4-X-878 | .STUD,PLAIN | 2 |
| 20 | PFFZZ | 78500 | 3266-S-1111 | PLATE,RETAINING,8EA | 2 |

END OF FIGURE

4
5 THRU 12

20
21 THRU 24

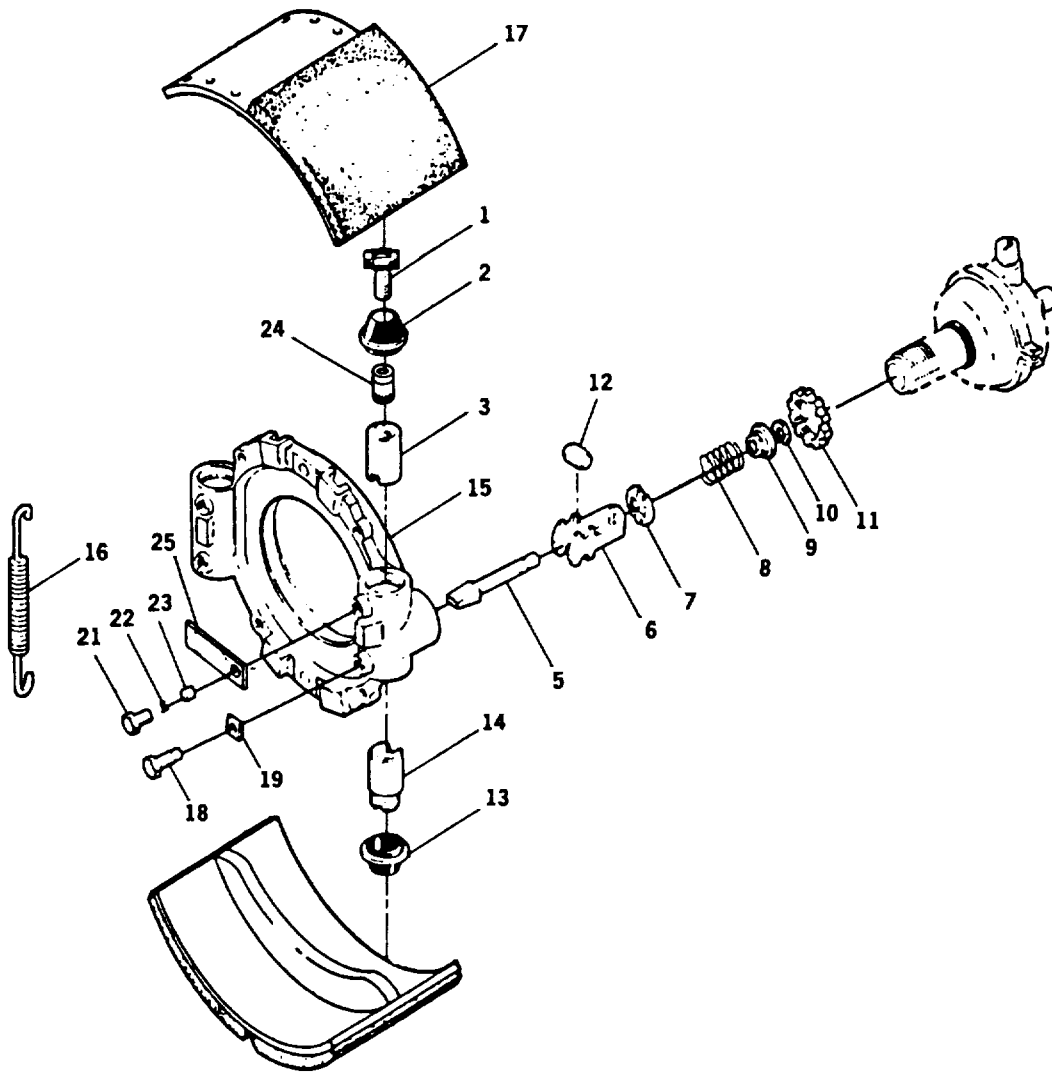

TA 485135

Figure 89. Front or Rear Left Hand Brake Assembly

SECTION II

TM5-3810-306-24P

| (1) ITEM NO | (2) SMR CODE | (3) CAGEC | (4) PART NUMBER | (5) DESCRIPTION AND USABLE ON CODES (UOC) | (6) QTY |
|---------------------------------|--------------------|--------------|-----------------------|--|------------|
| GROUP 12 - BRAKES | | | | | |
| GROUP 1202 - SERVICE BRAKES | | | | | |
| FIG. 89 FRONT OR REAR LEFT HAND | | | | | |
| BRAKE ASSEMBLY | | | | | |
| 1 | PFFZZ | 78500 | A-2297-C-2759 | BOLT,ASSEMBLED WASH | 2 |
| 2 | PAFZZ | 12361 | 9-049-103992 | SEAL | 2 |
| 3 | PFFZZ | 78500 | 2297-L-3678 | PISTON,HYDRAULIC BR..... | 2 |
| 4 | AFFFF | 78500 | A-2247-C-29 | WEDGE,BRAKE..... | 2 |
| 5 | PFFZZ | 78500 | 2247-C-29 | .ADJUSTING SCREW,BRA | 1 |
| 6 | PFFZZ | 78500 | 1218Z104 | .CAGE,ROLLER..... | 1 |
| 7 | PFFZZ | 78500 | 1229-S-2255 | .WASHER,SEAL..... | 1 |
| 8 | XDFZZ | 78500 | 2258-W-517 | .SPRING,HELICAL,COMP | 1 |
| 9 | PFFZZ | 78500 | 1229R2254 | .WASHER..... | 1 |
| 10 | PAFZZ | 78500 | 1227-A-1223 | .RING,RETAINING..... | 1 |
| 11 | PFFZZ | 78500 | 1227H762 | .NUT,PLAIN,ROUND | 2 |
| 12 | PFFZZ | 78500 | 17795201 | .ROLLER,LINEAR-ROTAR | 2 |
| 13 | PAFZZ | 02397 | A1705U229 | SEAL ASSEMBLY..... | 2 |
| 14 | PFFZZ | 78500 | 2797-V-906 | PISTON,HYDRAULIC BR | 2 |
| 15 | PFFZZ | 78500 | 3211-F-3672 | SPIDER,BRAKE..... | 1 |
| 16 | PAFZZ | 78500 | 2758-G-111 | SPRING,HELICAL,EXTE | 8 |
| 17 | PAFZZ | 78500 | A4-3722-Y-571 | BRAKE SHOE..... | 2 |
| 18 | PAFZZ | 78500 | 1779J218 | GUIDE,PLUNGER,ANCHO | 2 |
| 19 | PFFZZ | 78500 | 1729G293 | WASHER,FLAT | 2 |
| 20 | PFFZZ | 78500 | A-2297-P-3682 | GUIDE ASSEMBLY,PAWL | 2 |
| 21 | PFFZZ | 78500 | 1779-E-239 | .CAP,SPECIAL | 1 |
| 22 | PAFZZ | 78500 | 2258-N-534 | .SCREW | 1 |
| 23 | XAFZZ | 78500 | 2297-P-3682 | .GUIDE | 1 |
| 24 | XAFZZ | 78500 | 2297-Q-3683 | .ACTUATOR | 2 |
| 25 | PFFZZ | 78500 | 1779-M-507 | TAG,IDENTIFICATION | 2 |

END OF FIGURE

4
5 THRU 12

20
21 THRU 24

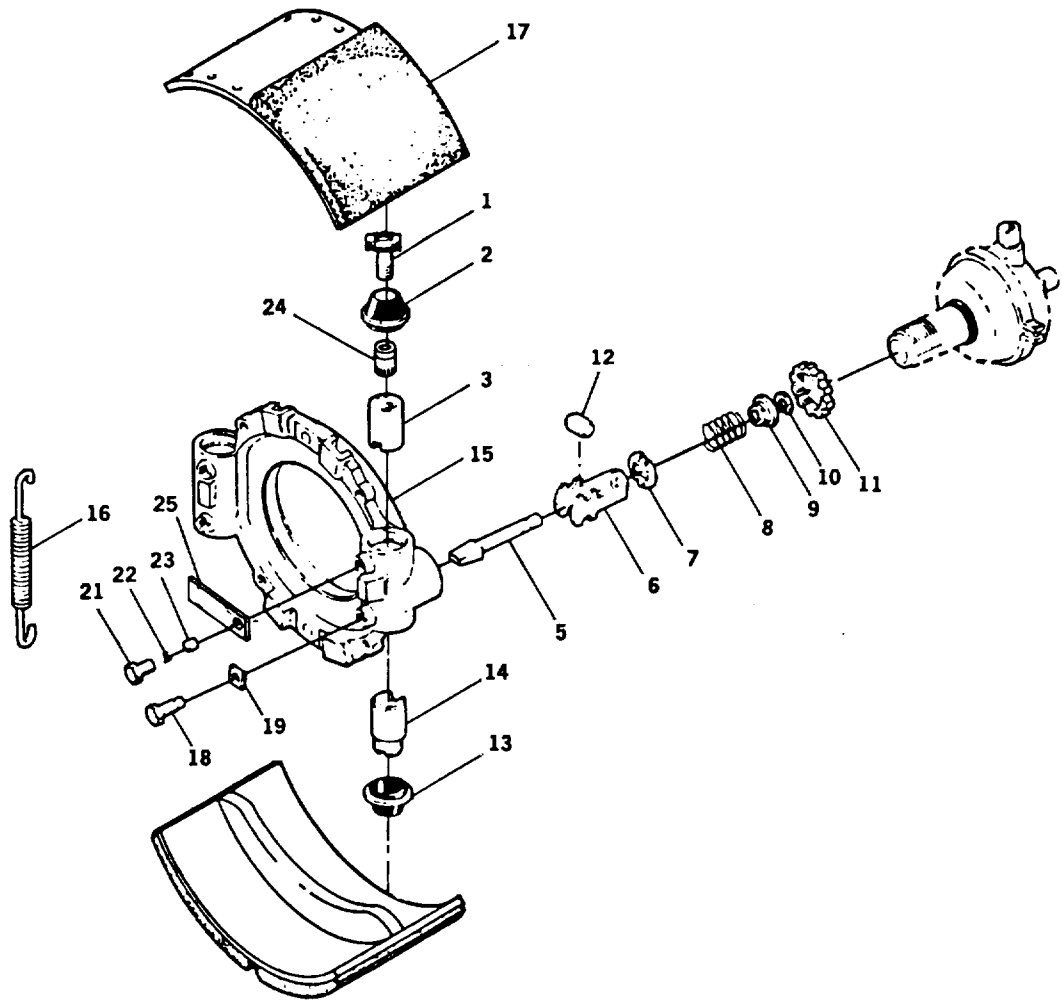

TA 485136

Figure 90. Front or Rear Right Hand Brake Assembly

SECTION II

TM5-3810-306-24P

| (1) ITEM NO | (2) SMR CODE | (3) CAGEC | (4) PART NUMBER | (5) DESCRIPTION AND USABLE ON CODES (UOC) | (6) QTY |
|----------------------------------|--------------------|--------------|-----------------------|--|------------|
| GROUP 1202 - SERVICE BRAKES | | | | | |
| FIG. 90 FRONT OR REAR RIGHT HANO | | | | | |
| BRAKE ASSEMBLY | | | | | |
| 1 | PFFZZ | 78500 | A-2297-C-2759 | BOLT,ASSEMBLED WASH | 2 |
| 2 | PAFZZ | 78500 | A1-1705-U-229 | SEAL | 2 |
| 3 | PFFZZ | 78500 | 2297-L-3678 | PISTON,HYDRAULIC BR | 2 |
| 4 | AF FFF | 78500 | A-2247-C-29 | WEDGE,BRAKE | 2 |
| 5 | PFFZZ | 78500 | 2247-C-29 | .ADJUSTING SCREW,BRA | 1 |
| 6 | PFFZZ | 78500 | 1218Z104 | .CAGE,ROLLER..... | 1 |
| 7 | PFFZZ | 78500 | 1229-S-2255 | .WASHER,SEAL..... | 1 |
| 8 | XOFZZ | 78500 | 2258-W-517 | .SPRING,HELICAL,COMP | 1 |
| 9 | PFFZZ | 78500 | 1229R2254 | .WASHER..... | 1 |
| 10 | PAFZZ | 78500 | 1227-A-1223 | .RING,RETAINING..... | 1 |
| 11 | PFFZZ | 63734 | 1227H762 | .NUT,PLAIN,ROUND | 2 |
| 12 | PFFZZ | 78500 | 17795201 | .ROLLER,LINEAR-ROTAR | 2 |
| 13 | PAFZZ | 02397 | A1705U229 | SEAL ASSEMBLY..... | 2 |
| 14 | PFFZZ | 78500 | 2297-T-5532 | PISTON,HYDRAULIC BRA | 2 |
| 15 | PFFZZ | 78500 | 3211-F-3672 | SPIOER,BRAKE | 1 |
| 16 | PAFZZ | 78500 | 2758-G-111 | SPRING,HELICAL,EXTE | 8 |
| 17 | PAFZZ | 78500 | A4-3722-Y-571 | BRAKE SHOE..... | 2 |
| 18 | PAFZZ | 78500 | 1779J218 | GUIDE,PLUNGER,ANCHO | 2 |
| 19 | PFFZZ | 78500 | 1729G293 | NASHER,FLAT | 2 |
| 20 | PFFZZ | 78500 | A-2297-P-3682 | GUIDE ASSEMBLY,PAWL | 2 |
| 21 | PFFZZ | 78500 | 1779-E-239 | .CAP,SPECIAL | 1 |
| 22 | PAFZZ | 78500 | 2258-N-534 | .SCREW | 1 |
| 23 | XAFZZ | 78500 | 2297-P-3682 | .GUIDE | 1 |
| 24 | XAFZZ | 78500 | 2297-Q-3683 | .ACTUATOR | 2 |
| 25 | PFFZZ | 78500 | 1779-M-507 | TAG,IDENTIFICATION | 2 |

END OF FIGURE

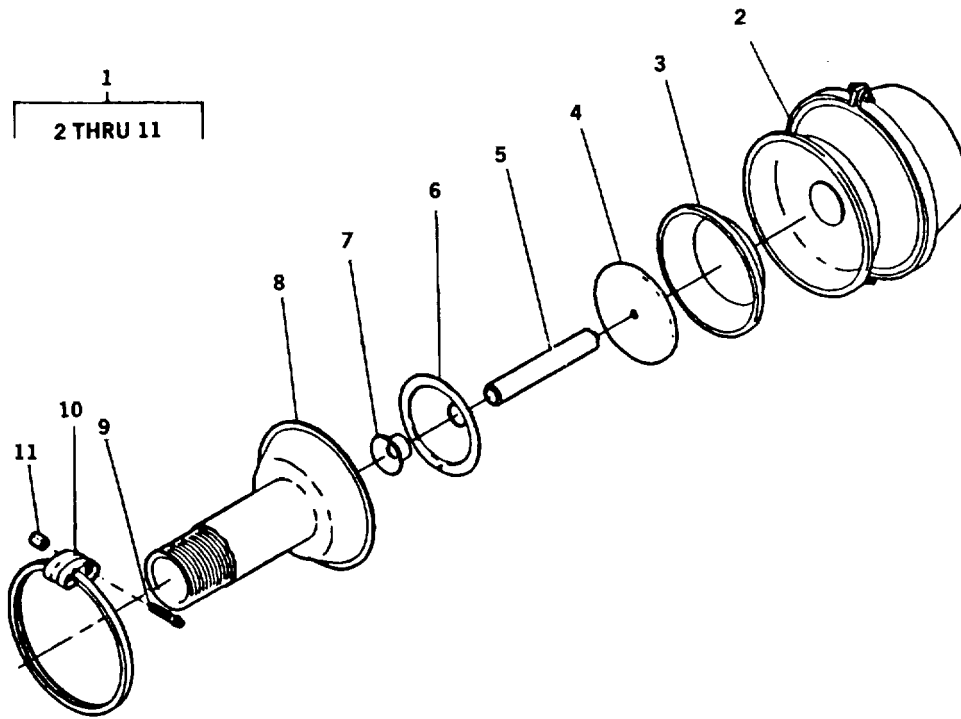

TA 485137

Figure 91. Brake Chamber Assembly

SECTION II

TM5-3810-306-24P

| (1) ITEM NO | (2) SMR CODE | (3) CAGEC | (4) PART NUMBER | (5) DESCRIPTION AND USABLE ON CODES (UOC) | (6) QTY |
|--------------------------------|--------------------|--------------|-----------------------|--|------------|
| GROUP 1202 - SERVICE BRAKES | | | | | |
| FIG. 91 BRAKE CHAMBER ASSEMBLY | | | | | |
| 1 | PFFFF | 78500 | Z36F-3775-X-24 | CHAM6ER,AIR BRAKE..... | 8 |
| 2 | PAFZZ | 78500 | A2-3799-B-704 | .CHAMBER,AIR BRAKE | 1 |
| 3 | PAFZZ | 78500 | 2797-0-108 | .DIAPHRAGM,CHAMBER, B | 1 |
| 4 | PFFZZ | 78500 | 1779-Y-233 | .BUSHING,SLEEVE..... | 1 |
| 5 | PFFZZ | 78500 | 1245-F-396 | .ROD,STRAIGHT,HEADLE | 1 |
| 6 | PAFZZ | 78500 | 2760A27 | .BOOT,DUST AND MOIST | 1 |
| 7 | PAFZZ | 78500 | 1199E3281 | .GUIDE,BRAKE ASSEMBLY..... | 1 |
| 8 | PFFZZ | 78500 | A-3280-H-8562 | .HOUSING,AIR BRAKE C..... | 1 |
| 9 | PFFZZ | 78500 | 1779-A-235 | .BOLT,SPECIAL | 2 |
| 10 | PFFZZ | 78500 | 2797-X-336 | .CLAMP,SPECIAL..... | 1 |
| 11 | PFFZZ | 78500 | 1727-J-10 | .NUT,PLAIN,HEXAGON..... | 2 |

END OF FIGURE

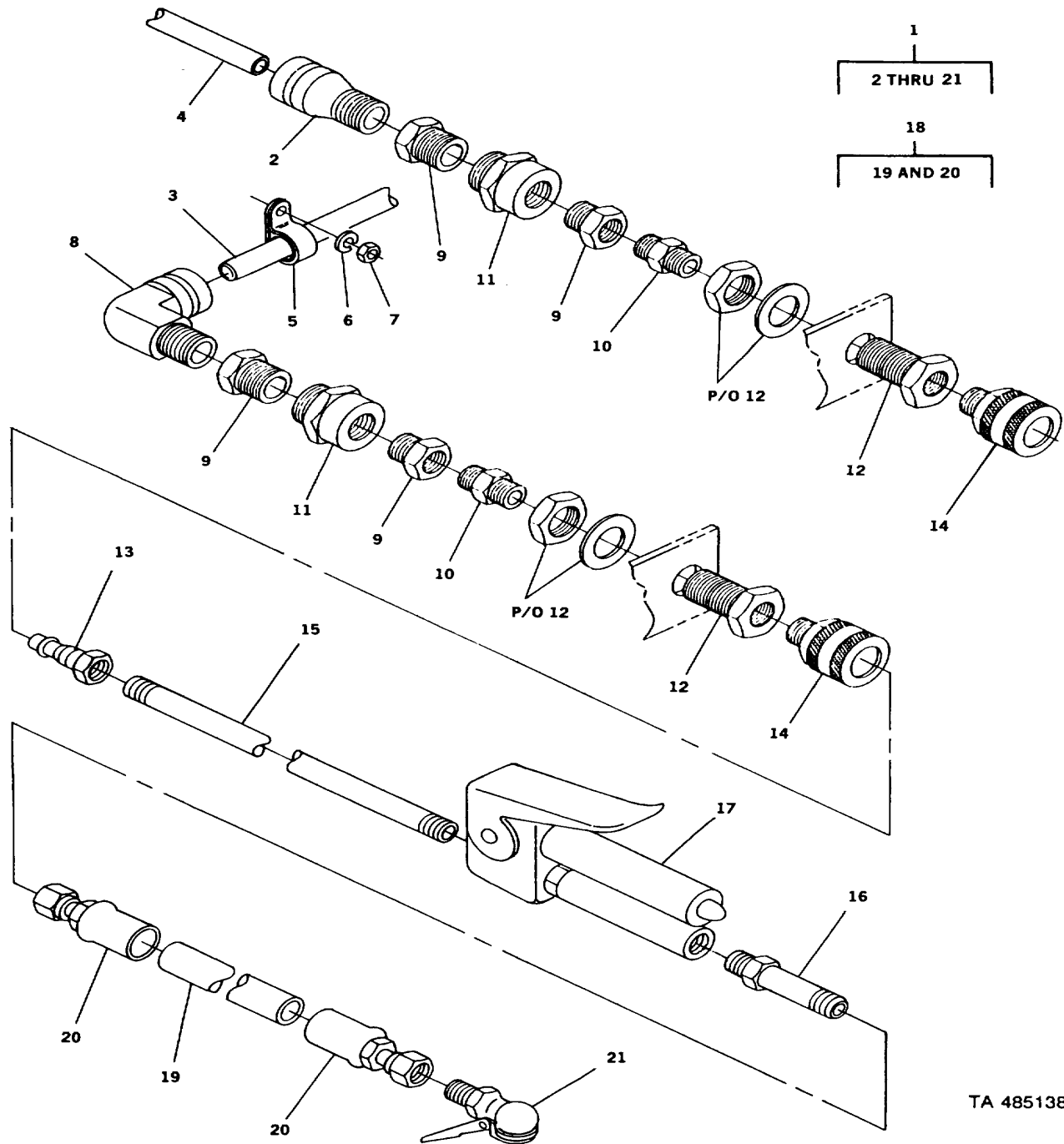

TA 485138

Figure 92. Tire Inflation Assembly

SECTION II

TM5-3810-306-24P

| (1) ITEM NO | (2) SMR CODE | (3) CAGEC | (4) PART NUMBER | (5) DESCRIPTION AND USABLE ON CODES (UOC) | (6) QTY |
|---------------------------------|--------------------|--------------|-----------------------|--|------------|
| GROUP 1208 - AIR BRAKE SYSTEM | | | | | |
| FIG. 92 TIRE INFLATION ASSEMBLY | | | | | |
| 1 | AOOOO | 12361 | 6-576-000533 | TIRE INFLATION ASS | 1 |
| 2 | PFOZZ | 30327 | 88LB1-4X1-4 | .ADAPTER,STRAIGHT,PFI..... | 3 |
| 3 | MOOZZ | 19207 | 4434746-82 | .TUBE,NYLON MAKE FROM BULK P/N C604..... | 1 |
| 4 | MOOZZ | 19207 | 4434746-108 | .TUBE,NYLON MAKE FROM BULK P/N C604..... | 1 |
| 5 | PFOZZ | 75272 | COV-0511 | .CLAMP,LOOP..... | 1 |
| 6 | PFOZZ | 99539 | CBM21389 | .WASHER,LOCK..... | 1 |
| 7 | PFOZZ | 96906 | MS51967-2 | .NUT,PLAIN,HEXAGON..... | 1 |
| 8 | PFOZZ | 30327 | 89LB04X04 | .ELBOW,PIPE TO TUBE | 1 |
| 9 | PFOZZ | 30327 | 245B-08X04 | .BUSHING,PIPE | 4 |
| 10 | XDOZZ | 11331 | WM197A | .VALVE,CHECK..... | 9 |
| 11 | PFOZZ | 30327 | 24SA-04 | .NIPPLE,PIPE | 2 |
| 12 | PFOZZ | 06853 | 205465 | .COUPLING,PIPE | 2 |
| 13 | PFOZZ | 01276 | FD40-1013-04-04 | .ADAPTER,STRAIGHT,PI..... | 2 |
| 14 | PFOZZ | 30780 | 22 | .COUPLING,PIPE | 2 |
| 15 | PAOZZ | 27783 | 6127A | .TUBING ASSEMBLY,NON..... | 1 |
| 16 | PFOZZ | 13174 | 848L-FSO-03 | .ADAPTER,STRAIGHT,TU | 1 |
| 17 | PAOZZ | 27193 | 7255-6 | .INFLATOR-GAGE,PNEUM | 1 |
| 18 | PAOZZ | 13174 | HUO-O3NJ | .ADAPTER,TSTRIGHT,TU..... | 1 |
| 19 | MFFZZ | 19207 | E704 | ..HOSE MAKE FROM BULK P/N C604 | 1 |
| 20 | PFFZZ | 13174 | HU 04-03 NJ | ..ADAPTER,STRAIGHT,TU | 2 |
| 21 | PAOZZ | 81640 | 8927 | .CHUCK,AIR,INFLATING | 1 |

END OF FIGURE

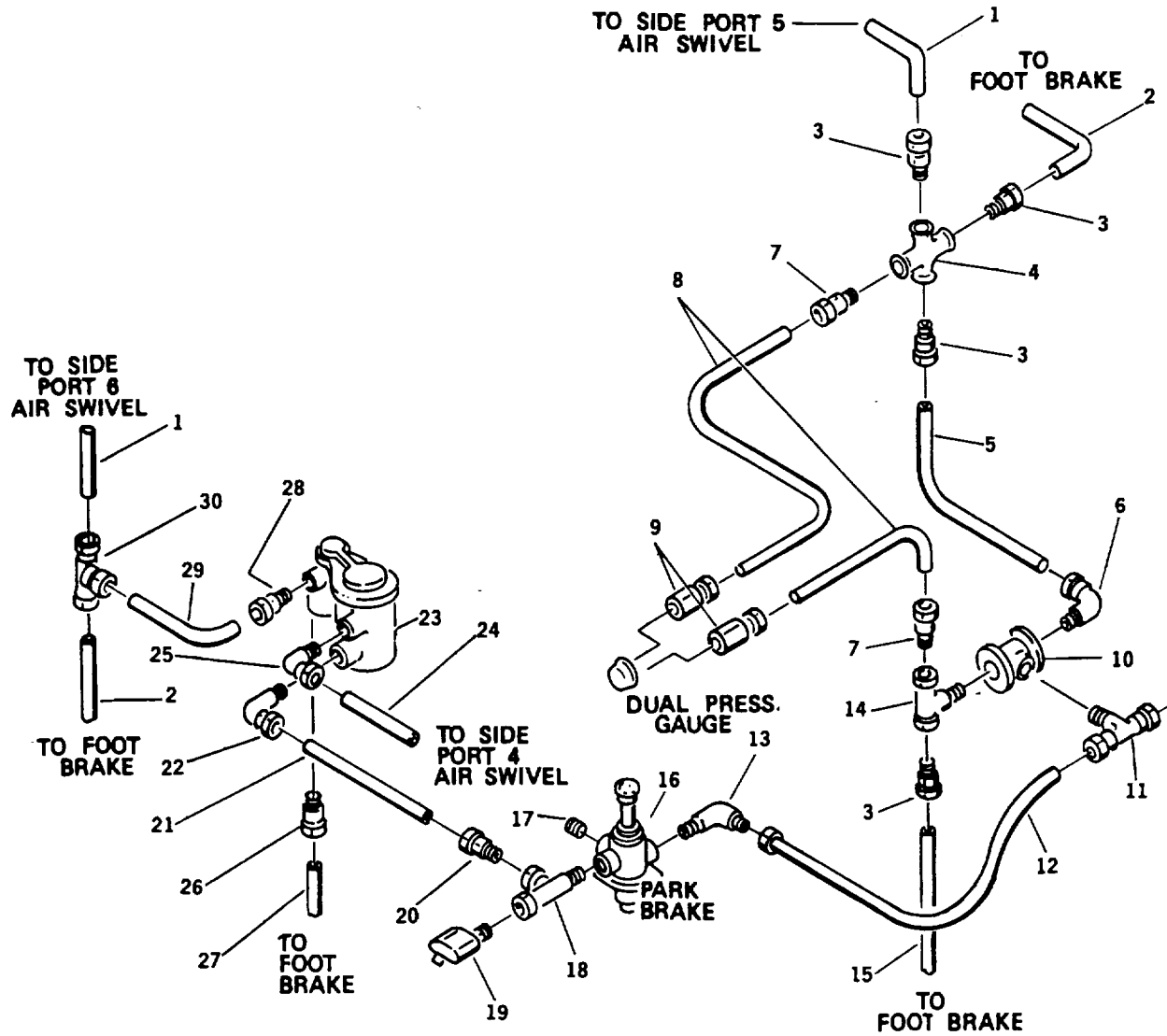

A 485139

Figure 93. Air Lines, Superstructure Assembly (Sheet of 2

SECTION II

TM5-3810-306-24P

| (1) ITEM NO | (2) SMR CODE | (3) CAGEC | (4) PART NUMBER | (5) DESCRIPTION AND USABLE ON CODES (UOC) GROUP 1208 - AIR BRAKE SYSTEM FIG. 93 AIR LINES SUPERSTRUCTURE ASSEMBLY | (6) QTY |
|-------------------|--------------------|--------------|-----------------------|---|------------|
| 1 | MOOZZ | 19207 | 0036706-72 | TUBE,NYLON MAKE FROM TUBE P/N C608 | 2 |
| 2 | MOOZZ | 19207 | 0036706-38 | TUBE,NYLON MAKE FROM TUBE P/N C608 | 2 |
| 3 | PFOZZ | 13174 | 4-88-LB-08X06 | ADAPTER,STRAIGHT,TU | 4 |
| 4 | PFOZZ | 13174 | 25WJ-06X06 | CROSS,PIPE..... | 1 |
| 5 | MOOZZ | 19207 | 0036706-2.5 | TUBE,NYLON MAKE FROM TUBE P/N C608 | 1 |
| 6 | PFOZZ | 30327 | 89LB1-2X3-8 | ELBOW,PIPE TO TUBE | 2 |
| 7 | PFOZZ | 93061 | 68CA-4-6 | ADAPTER,STRAIGHT,PI..... | 2 |
| 8 | MOOZZ | 19207 | 4434746-60 | TUBE, NYLON MAKE FROM TUBE P/N C604. | 2 |
| 9 | PFOZZ | 13174 | 4-86-LB-04X02 | UNION,PIPE TO TUBE | 2 |
| 10 | PAOZZ | 11331 | WM80 | VALVE,SHUTTLE | 1 |
| 11 | PFOZZ | 30327 | 4-92-LB-06X06 | TEE,PIPE TO TUBE | 2 |
| 12 | MOOZZ | 19207 | 4434746-24 | TUBE,NYLON MAKE FROM TUBE P/N C604. | 1 |
| 13 | PFOZZ | 13174 | 4-89-LB-06X02 | ELBOW,PIPE TO TUBE | 2 |
| 14 | PFOZZ | 98441 | 3/8MMS-S | TEE, PIPE..... | 1 |
| 15 | MOOZZ | 19207 | 0036706-44 | TUBE,NYLON MAKE FROM BULK P/N C608..... | 1 |
| 16 | PAOZZ | 06853 | 287620 | VALVE,BRAKE PNEUMAT | 1 |
| 17 | PFOZZ | 12361 | 7-444-010011 | PLUG,PIPE | 1 |
| 18 | PFOZZ | 00624 | 2092-2-25 | TEE,PIPE | 11 |
| 19 | PAOZZ | 06853 | 289397 | SWITCH,PRESSURE | 3 |
| 20 | PFOZZ | 13174 | 4-88-L8-04X02 | ADAPTER,STRAIGHT,TU | 1 |
| 21 | MOOZZ | 19207 | 4434746-25 | TUBE,NYLON MAKE FROM TUBE P/N C604 | 1 |
| 22 | PFOZZ | 30327 | 89LB04X04 | ELBOW,PIPE TO TUBE | 1 |
| 23 | PFOZZ | 23862 | 717894 | VALVE,BRAKE PNEUMAT | 1 |
| 24 | MOOZZ | 19207 | 0144915-68 | TUBE, NYLON MAKE FROM HOSE P/N C606..... | 2 |
| 25 | PFOZZ | 30327 | 4-89-LB-06X04 | ELBOW,PIPE TO TUBE | 2 |
| 26 | PFOZZ | 30327 | 88LB3-8Xi-4 | ADAPTER,STRAIGHT,PI..... | 2 |
| 27 | MOOZZ | 19207 | 0144915-52 | TUBE,NYLON MAKE FROM HOSE P/N C606..... | 1 |
| 28 | PFOZZ | 18876 | 9975928-5 | ADAPTER,STRAIGHT,PI..... | 1 |
| 29 | MOOZZ | 19207 | 0036706-3.5 | TUBE, NYLON MAKE FROM TUBE P/N C608. | 1 |
| 30 | PFOZZ | 13174 | 4-84-LB-08X08 | TEE,TUBE..... | 1 |
| 31 | PAOZZ | 12361 | 7-926-000644 | DUAL BRAKE VALVE,PN | 1 |
| 32 | PFOZZ | 30327 | 4-89-LB-06X06 | ELBOW,PIPE TO TUBE | 1 |
| 33 | PFOZZ | 30327 | 88L3-8X3-8 | ADAPTER,STRAIGHT,PI..... | 1 |
| 34 | MOOZZ | 19207 | 0144915-105 | TUBE,NYLON MAKE FROM BULK P/N C606..... | 1 |
| 35 | PFOZZ | 13174 | 4-92-LB-08X06 | TEE,TUBE | 1 |
| 36 | PAOZZ | 14892 | 277148 | VALVE,RELIEF,PRESSU..... | 1 |
| 37 | PFOZZ | 00624 | 2040-4-6S | REDUCER,PIPE | 1 |
| 38 | MOOZZ | 19207 | 0144915-66 | TUBE,NYLON MAKE FROM BULK P/N C606..... | 1 |
| 39 | PFOZZ | 30327 | 88LB3-8XI-8 | ADAPTER,STRAIGHT,PI..... | 1 |
| 40 | PFOZZ | 96906 | MS51967-2 | NUT,PLAIN,HEXAGON..... | 1 |
| 41 | PFOZZ | 99539 | CBM21389 | WASHER,LOCK | 1 |
| 42 | PFOZZ | 75272 | COV-0911Z1 | CLAMP,LOOP..... | 1 |
| 43 | MOOZZ | 19207 | 4434746-105 | TUBE,NYLON MAKE FROM BULK P/N C604..... | 1 |
| 44 | PFOZZ | 99016 | P-18 | FILTER ELEMENT,FLUI | 1 |
| 45 | PFOZZ | 30327 | 88LB1-4XI-4 | ADAPTER,STRAIGHT,PI..... | 1 |
| 46 | MOOZZ | 19207 | 0144915-36 | TUBE,NYLON MAKE FROM BULK P/N C606..... | 1 |
| 47 | PFOZZ | 13174 | 4-84-LB-06X06 | TEE,TUBE | 1 |
| 48 | MOOZZ | 19207 | 0144915-6 | TUBE,NYLON MAKE FROM BULK P/N C606..... | 1 |

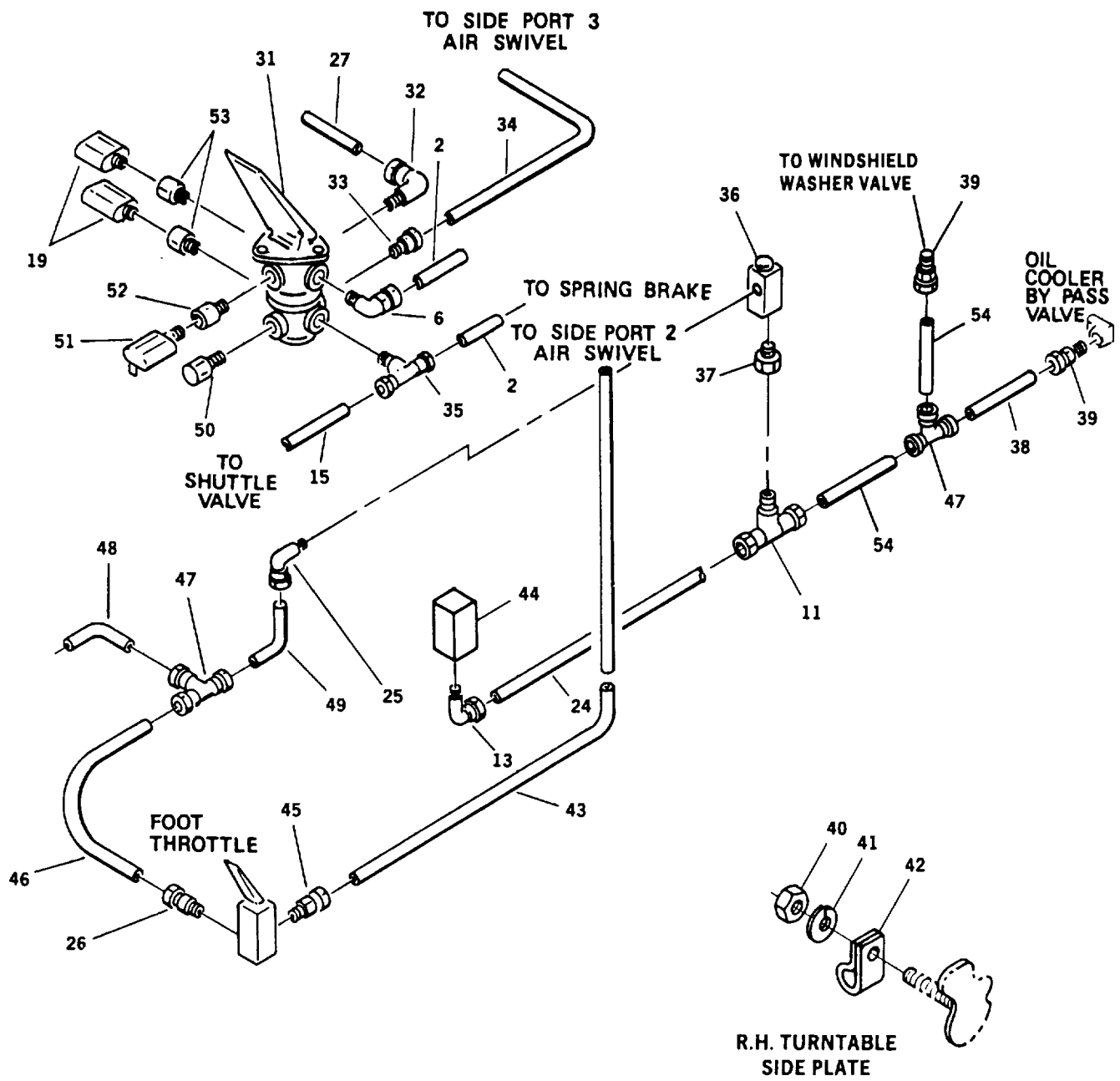

TA 485140

Figure 93. Air Line, Superstructure Assembly (Sheet 2)

SECTION II

TM5-3810-306-24P

| (1) ITEM NO | (2) SMR CODE | (3) CAGEC | (4) PART NUMBER | (5) DESCRIPTION AND USABLE ON CODES (UOC) | (6) QTY |
|-------------------|--------------------|--------------|-----------------------|--|------------|
| 49 | MOOZZ | 19207 | 0144915-2 | TUBE,NYLON MAKE FROM BULK P/N C606..... | 1 |
| 50 | PFOZZ | 12361 | 7-444-030016 | PLUG,PIPE | 1 |
| 51 | PAOZZ | 06853 | 286404 | SWITCH,PRESSURE | 1 |
| 52 | PFOZZ | 16004 | 68228 | BUSHING,PIPE | 1 |
| 53 | PFOZZ | 07524 | 908794 | BUSHING,PIPE. | 2 |
| 54 | MOOZZ | 19207 | 0144915-10 | TUBE,BLACK AIR BRAK MAKE FROM BULK..... P/N C606 END OF FIGURE | 2 |

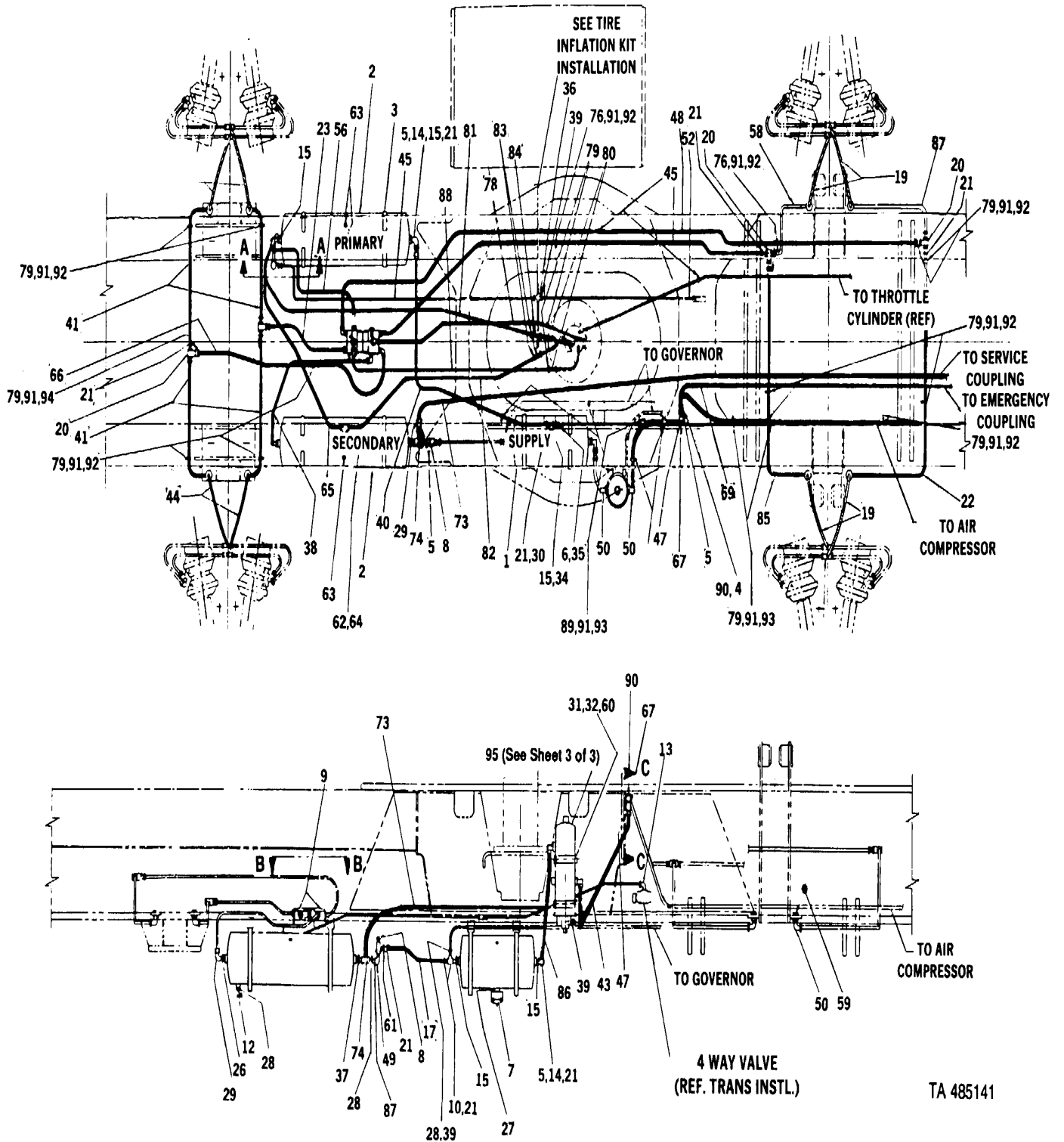

Figure 94. Air Lines Installation, Carrier Assembly (Sheet 1 of 3)

TA 485141

SECTION II

TM5-3810-306-24P

| (1) ITEM NO | (2) SMR CODE | (3) CAGEC | (4) PART NUMBER | (5) DESCRIPTION AND USABLE ON CODES (UOC) GROUP 1208 - AIR BRAKE SYSTEM FIG. 94 AIR LINES INSTALLATION, CARRIER ASSEMBLY | (6) QTY |
|-------------------|--------------------|--------------|-----------------------|--|------------|
| 1 | PFOZZ | 06853 | 226110 | TANK,PRESSURE..... | 1 |
| 2 | FOZZ | 06853 | 226189 | TANK,PRESSURE..... | 2 |
| 3 | PFOZZ | 06853 | 221399 | BRACKET,PIPE..... | 6 |
| 5 | PAOZZ | 06853 | 227717 | VALVE,CHECK..... | 4 |
| 6 | PAOZZ | 11331 | WM342A | VALVE,SAFETY RELIEF..... | 1 |
| 7 | PAOZZ | 06853 | 281923 | VALVE, BRAKE PNEUMAT..... | 1 |
| 8 | PAOZZ | 06853 | 286500 | VALVE,SAFETY RELIEF..... | 1 |
| 9 | PAOZZ | 06853 | 103009 | VALVE,RELAY,AIR PRE..... | 2 |
| 10 | PFOZZ | 12603 | 30F3 | TEE,PIPE..... | 2 |
| 11 | PAOZZ | 12361 | 7-926-001228 | VALVE,CHECK..... | 1 |
| 12 | PAOZZ | 79470 | W20332 | COCK,PLUG..... | 2 |
| 13 | PFOZZ | 30327 | 89LB04X04 | ELBOW,PIPE TO TUBE..... | 2 |
| 14 | PFOZZ | 30379 | 108686 | ELBOW,PIPE..... | 2 |
| 15 | PFOZZ | 12361 | 7-444-060450 | BUSHING,PIPE..... | 5 |
| 16 | PAOZZ | 06853 | 277227 | VALVE,SAFETY RELIEF..... | 1 |
| 17 | MOOZZ | 19207 | 0703394-17 | TUBE,BLACK AIR BRAK MAKE FROM BULK..... | 1 |
| | | | | P/N M-35 7-20019 | |
| 18 | PFOZZ | 30327 | 89LB1-2X3-8 | ELBOW,PIPE TO TUBE..... | 1 |
| 19 | PAOZZ | 12361 | 7-542-203618 | HOSE ASSEMBLY,NONME..... | 4 |
| 20 | PFOZZ | 44940 | 505-0682 | TEE,PIPE..... | 5 |
| 21 | PFOZZ | 30327 | 88LB5-BX1-2IN | ADAPTER,STRAIGHT,PI..... | 19 |
| 22 | MOOZZ | 19207 | 0703394-45 | TUBE,BLACK AIR BRAK MAKE FROM BULK..... | 1 |
| | | | | P/N M-357-20019..... | |
| 23 | MOOZZ | 19207 | 0703394-21 | TUBE,BLACK AIR BRAK MAKE FROM BULK..... | 1 |
| | | | | P/N M-357-20019..... | |
| 24 | PFOZZ | 30327 | 88-LB-08X08 | ADAPTER,STRAIGHT,PI..... | 1 |
| 25 | PFOZZ | 01276 | 2083-4-4S | NIPPLE,PIPE..... | 1 |
| 26 | PFOZZ | 98660 | PFI10-12-4 | BUSHINGIPIPE..... | 1 |
| 27 | XDOZZ | 12361 | 7-444-100250 | REDUCER,PIPE..... | 1 |
| 28 | PFOZZ | 12361 | 7-444-040256 | BUSHING,PIPE..... | 4 |
| 29 | PFOZZ | 30327 | 4-89-LB-06X04 | ELBOW,PIPE TO TUBE..... | 3 |
| 30 | PFOZZ | 96906 | MS90728-60 | SCREW,CAP,HEXAGON H..... | 12 |
| 31 | PFOZZ | 81718 | H2525M | WASHER,LOCK..... | 18 |
| 32 | PFOZZ | 96906 | MS51967-8 | NUT,PLAIN,HEXAGON..... | 18 |
| 33 | PFOZZ | 30327 | 4-89-LB-08X08 | ELBOW,PIPE TO TUBE..... | 18 |
| 34 | PFOZZ | 01276 | 2083-8-8S | NIPPLE,PIPE..... | 3 |
| 35 | PFOZZ | 12361 | 7-444-040350 | BUSHING,PIPE..... | 1 |
| 36 | PFOZZ | 96906 | MS14305-2V | CROSS,PIPE..... | 1 |
| 37 | PFOZZ | 59257 | HB12-8 | BUSHING,PIPE..... | 1 |
| 38 | MOOZZ | 19207 | 0144915-48 | TUBE,BLACK AIR BRAK MAKE FROM BULK..... | |
| | | | | P/N C606..... | |
| 39 | PFOZZ | 30327 | 4-88-LB-04X04 | ADAPTER,STRAIGHT,PI..... | 4 |
| 40 | MOOZZ | 19207 | 0703394-54 | TUBE1BLACK AIR BRAK MAKE FROM BULK..... | 1 |
| | | | | P/N M-357-20019..... | |
| 41 | MOOZZ | 19207 | 0703394-36 | TUBE,BLACK AIR BRAK MAKE FROM BULK..... | 4 |
| | | | | P/N M-357-20019..... | |
| 42 | PFOZZ | 01276 | 2090-6-65 | TEE,PIPE..... | 1 |
| 43 | PFOZZ | 12361 | 9-910-100005 | TUBE,METALLIC..... | 1 |

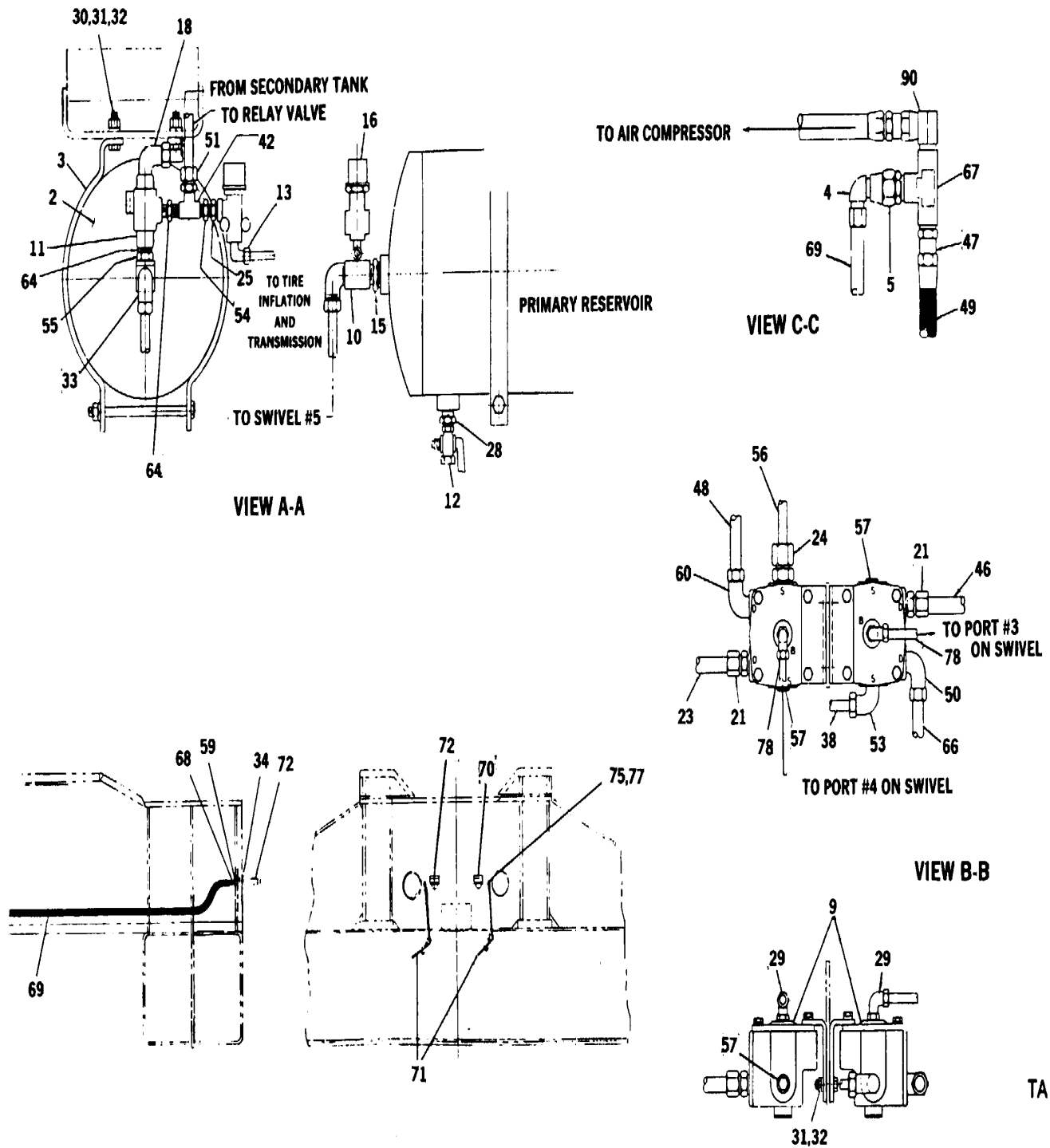

TA 485142

Figure 94. Air Lines Installation, Carrier Assembly (Sheet 2 of 3-)

SECTION II

TM5-3810-306-24P

| (1) ITEM NO | (2) SMR CODE | (3) CAGEC CAGEC | (4) PART NUMBER | (5) DESCRIPTION AND USABLE ON CODES (UOC) | (6) QTY |
|----------------|--------------------|-----------------------|-----------------------|--|------------|
| 44 | PAOZZ | 12361 | 7-542-202418 | HOSE ASSEMBLY,NONME..... | 45 |
| 45. | MOOZZ | 19207 | 4434746-82 | TUBE,BLACK AIR BRAK MAKE FROM BULK..... | 1 |
| | | | | P/N C604 | |
| 46 | MOOZZ | 19207 | 0703394-118 | TUBE,BLACK AIR BRAK MAKE FROM BULK | 1 |
| | | | | P/N M-357-20019..... | |
| 47 | PFOZZ | 30327 | 468-F-IOX08 | ADAPTER,STRAIGHT,PI..... | 1 |
| 48 | MOOZZ | 19207 | 0703394-180 | TUBE,BLACK AIR BRAK MAKE FROM BULK..... | 1 |
| | | | | P/N M-357-20019..... | |
| 49 | PFOZZ | 18876 | 8489731 | ELBOW,PIPE..... | 1 |
| 50 | PFOZZ | 79470 | 691X10 | ELBOW,PIPE TO TUBE | 12 |
| 51 | PFOZZ | 30327 | 88-LB-08X06 | ADAPTER,STRAIGHT,P..... | 1 |
| 52 | MOOZZ | 19207 | 4434746-50 | TUBE,BLACK AIR BRAK MAKE FROM BULK..... | 1 |
| | | | | P/N C604 | |
| 53 | PFOZZ | 30327 | 89-LB-06X08 | ELBOW,PIPE TO TUBE | 1 |
| 54 | PFOZZ | 03958 | 8169006 | BUSHING,PIPE | 1 |
| 55 | PFOZZ | 30327 | 245808X06 | BUSHING,PIPE | 1 |
| 56 | MOOZZ | 19207 | 0036706-34 | TUBE, BLACK AIR BRAK MAKE FROM BULK..... | 1 |
| | | | | P/N C608 | |
| 57 | PFOZZ | 81349 | WW-P-471ACABCD | PLUG,PIPE..... | 2 |
| 58 | MOOZZ | 19207 | 0703394-18 | TUBE,BLACK AIR BRAK MAKE FROM BULK..... | 2 |
| | | | | P/N M-357-20019..... | |
| 59 | PFOZZ | 09505 | 129-B | ADAPTER,STRAIGHT,PI..... | 10 |
| 60 | PFOZZ | 96906 | MS27183-14 | WASHER,FLAT | 4 |
| 61 | PFOZ | 81343 | 8-4 140139C | REDUCER,PIPE | 1 |
| 62 | PFOZZ | 30327 | 95L81-2X3-8 | TEE,PIPE TO TUBE | 1 |
| 63 | PFOZZ | 81348 | WW-P-471ACABDC | PLUS,PIPE | 3 |
| 64 | PFOZZ | 98441 | 3/8FF-S | NIPPLE,PIPE | 3 |
| 65 | MOOZZ | 19207 | 0036706-47 | TUBE,BLACK AIR BRAK MAKE FROM BULK..... | 1 |
| | | | | P/N C608 | |
| 66 | MOOZZ | 19207 | 0703394-60 | TUBE,BLACK AIR BRAK MAKE FROM BULK..... | 1 |
| | | | | P/N M-357-20019..... | |
| 67 | PFOZZ | 01276 | 2090-8-8S | TEE,PIPE..... | 2 |
| 68 | MOOZZ | 19207 | 0036706-132 | TUBE,BLACK AIR BRAK MAKE FROM BULK..... | 1 |
| | | | | P/N C608 | |
| 69 | PFOZZ | 06853 | 278852 | COUPLING HALF,QUICK..... | 1 |
| 70 | PFOZZ | 06853 | 224810 | DUMMY COUPLING,AUTO | 2 |
| 71 | PFOZZ | 30327 | 88-LB-08X08 | ADAPTER,STRAIGHT,PI..... | 2 |
| 72 | PFOZZ | 06853 | 278853 | COUPLING HALF,QUICK..... | 1 |
| 73 | MOOZZ | 19207 | 0036706-228 | TUBE,BLACK AIR BRAK MAKE FROM BULK..... | 1 |
| | | | | P/N C608 | |
| 74 | PFOZZ | 12603 | 30F3 | TEE,PIPE..... | 1 |
| 75 | PFOZZ | 96906 | MS51922-1 | NUT,SELF-LOCKING,HE..... | 2 |
| 76 | PFOZZ | 99539 | CBM21389 | WASHER,LOCK | 23 |
| 77 | PFOZZ | 96906 | MS27183-10 | WASHER,FLAT | 2 |
| 78 | MOOZZ | 19207 | 0144915-49 | TUBE,BLACK AIR BRAK MAKE FROM BULK..... | 2 |
| | | | | P/N C606 | |
| 79 | PFOZZ | 30327 | 88L3-8X3-8 | ADAPTER,VSTRAIGHT,PI | 2 |
| 80 | PFOZZ | 73992 | 43 | COUPLING HALF,QUICK | 2 |
| 81 | MOOZL | 19207 | 0036706-90 | TUBE,BLACK AIR BRAK MAKE FROM TUBE..... | 1 |
| | | | | P/N..... | |
| 82 | MOOZZ | 19207 | 0036706-54 | TUBE,BLACK AIR BRAK MAKE FROM BULK | 1 |
| | | | | P/N C608 | |

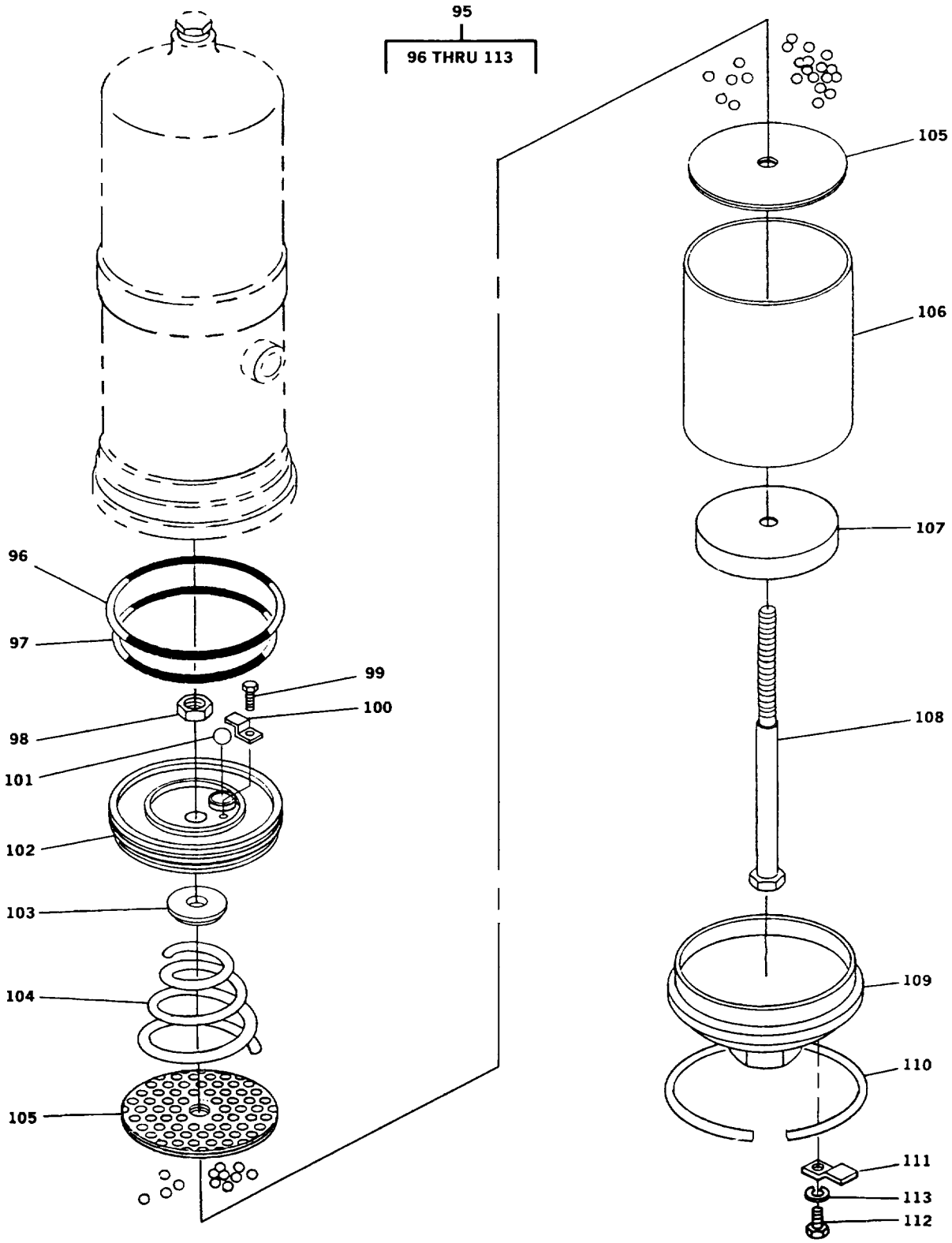

TA 485143

Figure 94. Air Lines Installation, Carrier Assembly (Sheet 3 of 3)

SECTION II

TM5-3810-306-24P

| (1) ITEM NO | (2) SMR CODE | (3) CAGEC | (4) PART NUMBER | (5) DESCRIPTION AND USABLE ON CODES (UOC) | (6) QTY |
|-------------------|--------------------|--------------|-----------------------|--|------------|
| 83 | PFOZZ | 30327 | 88-LB-08X08 | ADAPTER,STRAIGHT,PI | 2 |
| 84 | PFOZZ | 28158 | 55 | COUPLING HALF,QUICK | 2 |
| 85 | MOOZZ | 19207 | 0703394-41 | TUBE, BLACK AIR BRAK MAKE FROM BULK..... | 1 |
| | | | | P/N M-357-20019..... | |
| 86 | MOOZZ | 19207 | 0703394-21 | TUBE,BLACK AIR BRAK MAKE FROM BULK..... | 1 |
| | | | | P/N M-357-20019..... | |
| 87 | MOOZZ | 19207 | 0703394-25 | TUBE, BLACK AIR BRAK MAKE FROM BULK..... | 1 |
| | | | | P/N M-357-20019..... | |
| 88 | MOOZZ | 19207 | 0144915-53 | TUBE,BLACK AIR BRAK MAKE FROM BULK..... | 1 |
| | | | | P/N C606 | |
| 89 | PFOZZ | 30327 | 245SA-04 | NIPPLE,PIPE | 1 |
| 90 | PFOZZ | 01276 | 2047-8-8S | ELBOW,PIPE..... | 1 |
| 91 | PFOZZ | 96906 | MS51967-2 | NUT,PLAIN,HEXAGON..... | 23 |
| 92 | PFOZZ | 75272 | COV-1111 | CLAMP,LOOP..... | 18 |
| 93 | PFOZZ | 75272 | COV-0911Z1 | CLAMP,LOOP..... | 6 |
| 94 | PFOZZ | 75272 | COV-2113 | CLAMP,LOOP..... | 5 |
| 95 | PFOOO | 06853 | 286932 | DRIER,AIR-GAS, DESIC | 1 |
| 95 | PFOZZ | 30327 | 4-89-LB-08X08 | ELBOW,PIPE TO TUBE | 1 |
| 96 | KFOZZ | 06853 | 286718-1 | .PACKING,PREFORMED PART OF KIT P/N..... | 1 |
| | | | | 286718..... | |
| 97 | KFOZZ | 06853 | 286718-2 | .PACKING,PREFORMED PART OF KIT P/N..... | 1 |
| | | | | 286718..... | |
| 98 | KFOZZ | 06853 | 286718-3 | .NUT PART OF KIT P/N 286718 | 1 |
| 99 | PFOZZ | 06853 | 240313 | .SCREW | 1 |
| 100 | PFOZZ | 06853 | 247768 | .COVER,VALVE..... | 1 |
| 101 | KFOZZ | 06853 | 286718-4 | .VALVE,BALL PART OF KIT P/N 286718..... | 1 |
| 102 | PFOZZ | 06853 | 247936 | .PLATE,SEALING | 1 |
| 103 | PFOZZ | 06853 | 290749 | .SEAT,SPRING..... | 1 |
| 104 | PFOZZ | 06853 | 249845 | .SPRING,CONICAL | 1 |
| 105 | PFOZZ | 06853 | 283675 | .PLATE,PERFORATED | 2 |
| 106 | PFOZZ | 06853 | 249743 | .SHELL | 1 |
| 107 | KFOZZ | 06853 | 286718-5 | .SEPARATOR PART OF KIT P/N 286718..... | 1 |
| 108 | PFOZZ | 06853 | 290921 | .BOLT | 1 |
| 109 | PFOZZ | 06853 | 286873 | .VALVE | 1 |
| 110 | PFOZZ | 06853 | 247770 | .RING..... | 1 |
| 111 | PFOZZ | 06853 | 247955 | .CLIP..... | 3 |
| 112 | PFOZZ | 06853 | 290549 | .SCREW | 3 |
| 113 | PFOZZ | 06853 | 202981 | .LOCKWASHER | 3 |

END OF FIGURE

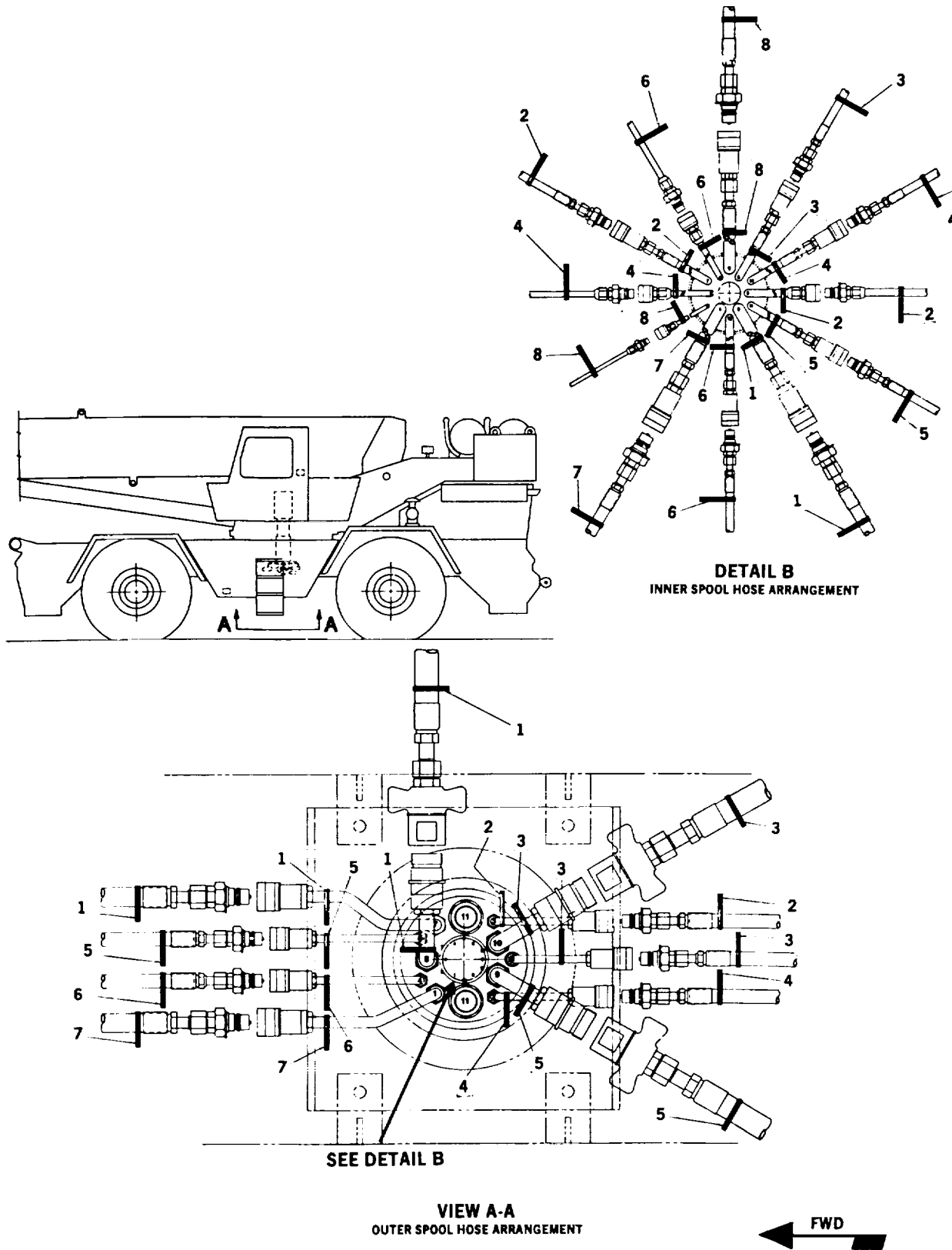

Figure 95. Air, Hydraulic and Transmission Tags Assembly

TA 485144

SECTION II

TM5-3810-306-24P

| (1) ITEM NO | (2) SMR CODE | (3) CAGEC | (4) PART NUMBER | (5) DESCRIPTION AND USABLE ON CODES (UOC) | (6) QTY |
|-------------------------------|--------------------|--------------|-----------------------|--|------------|
| GROUP 1208 - AIR BRAKE SYSTEM | | | | | |
| FIG. 95 AIR HYDRAULIC AND | | | | | |
| TRANSMISSION TAGS ASSEMBLY | | | | | |
| 1 | PFOZZ | 96906 | MS3367-1-0 | STRAP,TIEDOWN,ELECT..... | 6 |
| 2 | PFOZZ | 59730 | TY25MO | STRAP,TIEDOWN,ELECT..... | 6 |
| 3 | PFOZZ | 96906 | MS3367-1-9 | STRAP,TIEDOWN,ELECT..... | 6 |
| 4 | PFOZZ | 96906 | MS3367-1-9 | STRAP,TIEDOWN,ELECT..... | 6 |
| 5 | PFOZZ | 59730 | TY-25M | STRAP,TIEDOWN,ELECT..... | 6 |
| 6 | PFOZZ | 96906 | MS3367-1-9 | STRAP,TIEDOWN,ELECT..... | 6 |
| 7 | PFOZZ | 96906 | M53367-1-0 | STRAP,TIEDOWN,ELECT..... | 4 |
| 8 | PFOZZ | 59730 | TY-2SM | STRAP,TIEOOWN,ELECT..... | 4 |

END OF FIGURE

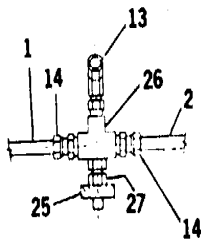
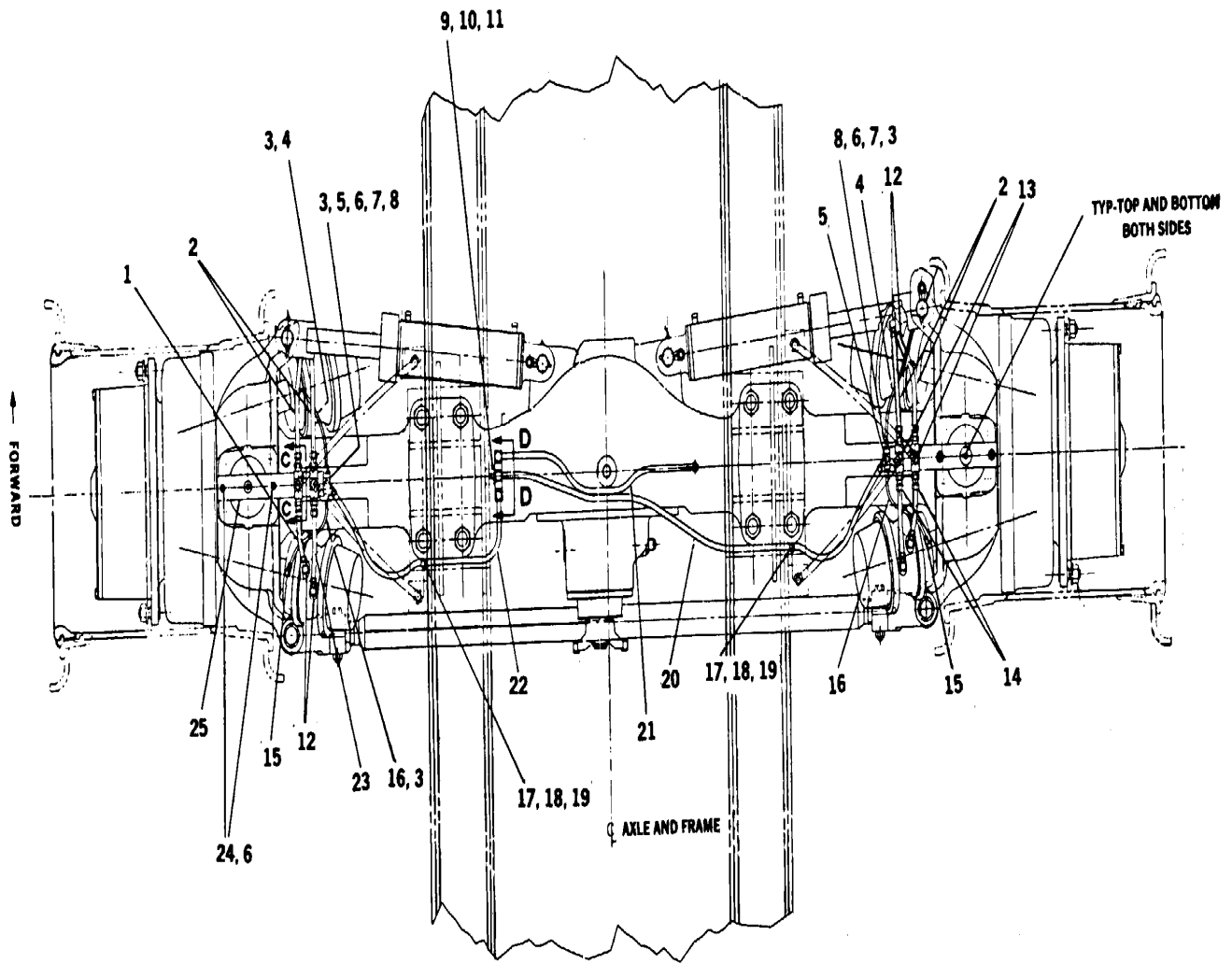

SECTION C-C

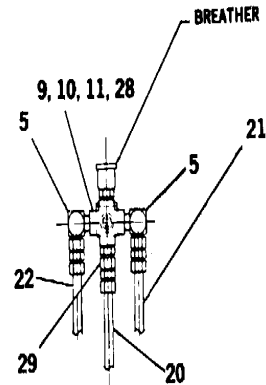

SECTION D-D

TA 485145

Figure 96. Front Axle Brake Lines Assembly

SECTION II

TM5-3810-306-24P

| (1) ITEM NO | (2) SMR CODE | (3) CAGEC | (4) PART NUMBER | (5) DESCRIPTION AND USABLE ON CODES (UOC) | (6) QTY |
|-------------------------------|--------------------|--------------|-----------------------|--|------------|
| GROUP 1208 - AIR BRAKE SYSTEM | | | | | |
| FIG. 96 FRONT AXLE BRAKE | | | | | |
| LINES ASSEMBLY | | | | | |
| 1 | MOOZZ | 19207 | 0036706-005 | TUBE, BLACK AIR BRAK MAKE FROM BULK..... P/N C608 | 2 |
| 2 | MOOZZ | 19207 | 0036706-023 | TUBE, BLACK AIR BRAK MAKE FROM BULK..... P/N C608 | 4 |
| 3 | PFOZZ | 30327 | 4-88-LB-04X06 | ADAPTER, STRAIGHT, PI..... | 6 |
| 4 | MOOZZ | 19207 | 4434746-025 | TUBE, BLACK AIR BRAK MAKE FROM BULK..... P/N C604 | 2 |
| 5 | PFOZZ | 13174 | 60UA-06X04 | ELBOW, PIPE..... | 4 |
| 6 | PFFZZ | 81718 | H2525M | WASHER, LOCK | 6 |
| 7 | PFOZZ | 96906 | MS51967-8 | NUT, PLAIN, HEXAGON..... | 2 |
| 8 | PFOZZ | 12361 | 2-187-100157 | TEE, PIPE..... | 2 |
| 9 | PFOZZ | 96906 | MS27183-12 | WASHER, FLAT | 1 |
| 10 | PFOZZ | 96906 | M535338-45 | WASHER, LOCK | 1 |
| 11 | PFOZZ | 96906 | MS51967-5 | NUT, PLAIN, HEXAGON..... | 1 |
| 12 | PFOZZ | 30327 | 89LB1-2X3-8 | ELBOW, PIPE TO TUBE | 8 |
| 13 | PFOZZ | 30327 | 60TA-08X08 | ELBOW, PIPE..... | 4 |
| 14 | PFOZZ | 30327 | 88-LB-08X08 | ADAPTER, STRAIGHT, PI..... | 8 |
| 15 | PFOZZ | 30327 | 4-89-LB-041X06 | ELBOW, PIPE TO TUBE | 2 |
| 16 | MOOZZ | 19207 | 4434746-007 | TUBE, BLACK AIR BRAK MAKE FROM BULK..... P/N C604e4 | 2 |
| 17 | PFOZZ | 99539 | CBM21389 | NASHER, LOCK | 2 |
| 18 | PFOZZ | 75272 | COV-0911Z1 | CLAMP, LOOP..... | 2 |
| 19 | PFOZZ | 96906 | MS51967-2 | NUT, PLAIN, HEXAGON..... | 2 |
| 20 | PAOZZ | 12361 | 7-542-007203 | HOSE ASSEMBLY, NONME..... | 1 |
| 21 | PAOZZ | 12361 | 7-542-003603 | HOSE ASSEMBLY, NONME..... | 1 |
| 22 | PAOZZ | 12361 | 7-542-006003 | HOSE ASSEMBLY, NONME..... | 1 |
| 23 | MOOZZ | 19207 | 0036706-007 | TUBE, BLACK AIR BRAK MAKE FROM BULK..... P/N C608 | 2 |
| 24 | PFOZZ | 96906 | MS90728-62 | SCREW, CAP, HEXAGON H | 4 |
| 25 | PFOZZ | 12361 | 4-187-100255 | PLATE, MOUNTING, GROM | 2 |
| 26 | PFOZZ | 12361 | 2-187-100011 | BOLT, TEE HEAD..... | 4 |
| 27 | PFOZZ | 96906 | MS35691-1006 | NUT, PLAIN, HEXAGON..... | 4 |
| 28 | PFOZZ | 12361 | 2-187-100158 | CROSS, PIPE | 1 |
| 29 | PFOZZ | 01276 | 2045-4-6S | REDUCER, PIPE | 1 |

END OF FIGURE

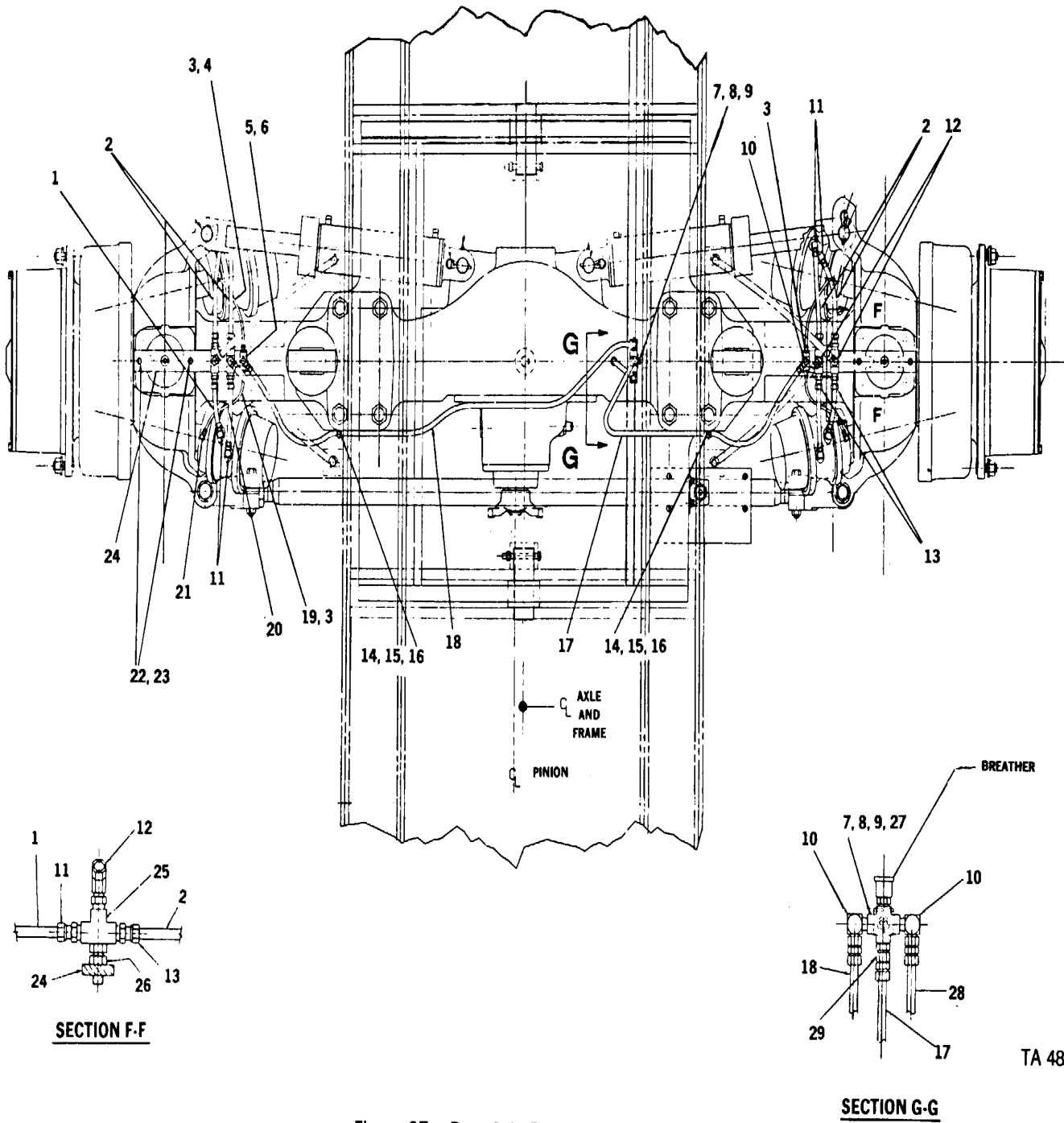

Figure 97. Rear Axle Brake Lines Assembly

Figure 97. Rear Axle Brake Lines Assembly

TA 485146

SECTION II

TM5-3810-306-24P

| (1) ITEM NO | (2) SMR CODE | (3) CAGEC | (4) PART NUMBER | (5) DESCRIPTION AND USABLE ON CODES (UOC) | (6) QTY |
|--|--------------------|--------------|-----------------------|---|------------|
| GROUP 1208 - AIR BRAKE SYSTEM FIG. 97 REAR AXLE BRAKE LINES ASSEMBLY | | | | | |
| 1 | MOOZZ | 19207 | 0036706-005 | TUBE,BLACK AIR BRAK MAKE FROM BULK..... P/N C608 | 2 |
| 2 | MOOZZ | 19207 | 0036706-023 | TUBE,BLACK AIR BRAK..... | 4 |
| 3 | PFOZZ | 93061 | 68CA-4-6 | ADAPTER,STRAIGHT,PI..... | 6 |
| 4 | MOOZZ | 19207 | 4434746-025 | TUBE,BLACK AIR BRAK MAKE FROM BULK..... P/N C604 | 2 |
| 5 | PFOZZ | 12361 | 2-187-100157 | TEE,PIPE..... | 2 |
| 6 | PFOZZ | 96906 | MS51967-8 | NUT,PLAIN,HEXAGON..... | 2 |
| 7 | PFFZZ | 96906 | M527183-12 | WASHER,FLAT | 1 |
| 8 | PFFZZ | 96906 | M535338-45 | WASHER,LOCK | 5 |
| 9 | PFFZZ | 96906 | MS51967-5 | NUT,PLAIN,HEXAGON..... | 1 |
| 10 | PFOZZ | 13174 | 60UA-06X04 | ELBOW,PIPE..... | 4 |
| 11 | PFOZZ | 30327 | 89LB1-2X3-8 | ELBOW,PIPE TO TUBE | 8 |
| 12 | PFOZZ | 30327 | 60TA-08X08 | ELBOW,PIPE..... | 4 |
| 13 | PFOZZ | 30327 | 88-LB-08X08 | ADAPTER,STRAIGHT,PI..... | 8 |
| 14 | PFOZZ | 75272 | COV-0911Z1 | CLAMP,LOOP..... | 2 |
| 15 | PFOZZ | 99539 | CBM21389 | WASHER,LOCK | 2 |
| 16 | PFOZZ | 96906 | MS51967-2 | NUT,PLAIN,HEXAGON..... | 2 |
| 17 | PAOZZ | 12361 | 7-542-006003 | HOSE ASSEMBLY,NONME..... | 1 |
| 18 | PAOZZ | 12361 | 7-542-007203 | HOSE ASSEMBLY,NONME..... | 1 |
| 19 | MOOZZ | 19207 | 4434746-007 | TUBE,BLACK AIR BRAK MAKE FROM BULK..... P/N C604 | 2 |
| 20 | MOOZZ | 19207 | 0036706-007 | TUBE,BLACK AIR BRAK MAKE FROM BULK..... P/N C608 | 2 |
| 21 | PFOZZ | 30327 | 4-89-LB-04X06 | ELBOW,PIPE TO TUBE | 2 |
| 22 | PFOZZ | 96906 | MS90728-62 | SCREW,CAP,HEXAGON H | 4 |
| 23 | PFOZZ | 81718 | H2525M | WASHER,LOCK | 6 |
| 24 | PFOZZ | 12361 | 4-187-100255 | PLATE,MOUNTING,GROM | 2 |
| 25 | PFOZZ | 12361 | 2-187-100011 | BOLT,TEE HEAD..... | 4 |
| 26 | PFOZZ | 96906 | MS35691-53 | NUT,PLAIN,HEXAGON..... | 4 |
| 27 | PFOZZ | 12361 | 2-187-100158 | CROSS,PIPE | 1 |
| 28 | PAOZZ | 12361 | 7-542-001803 | HOSE ASSEMBLY,NONME..... | 1 |
| 29 | PFOZZ | 01276 | 2045-4-68 | REDUCER,PIPE | 1 |

END OF FIGURE

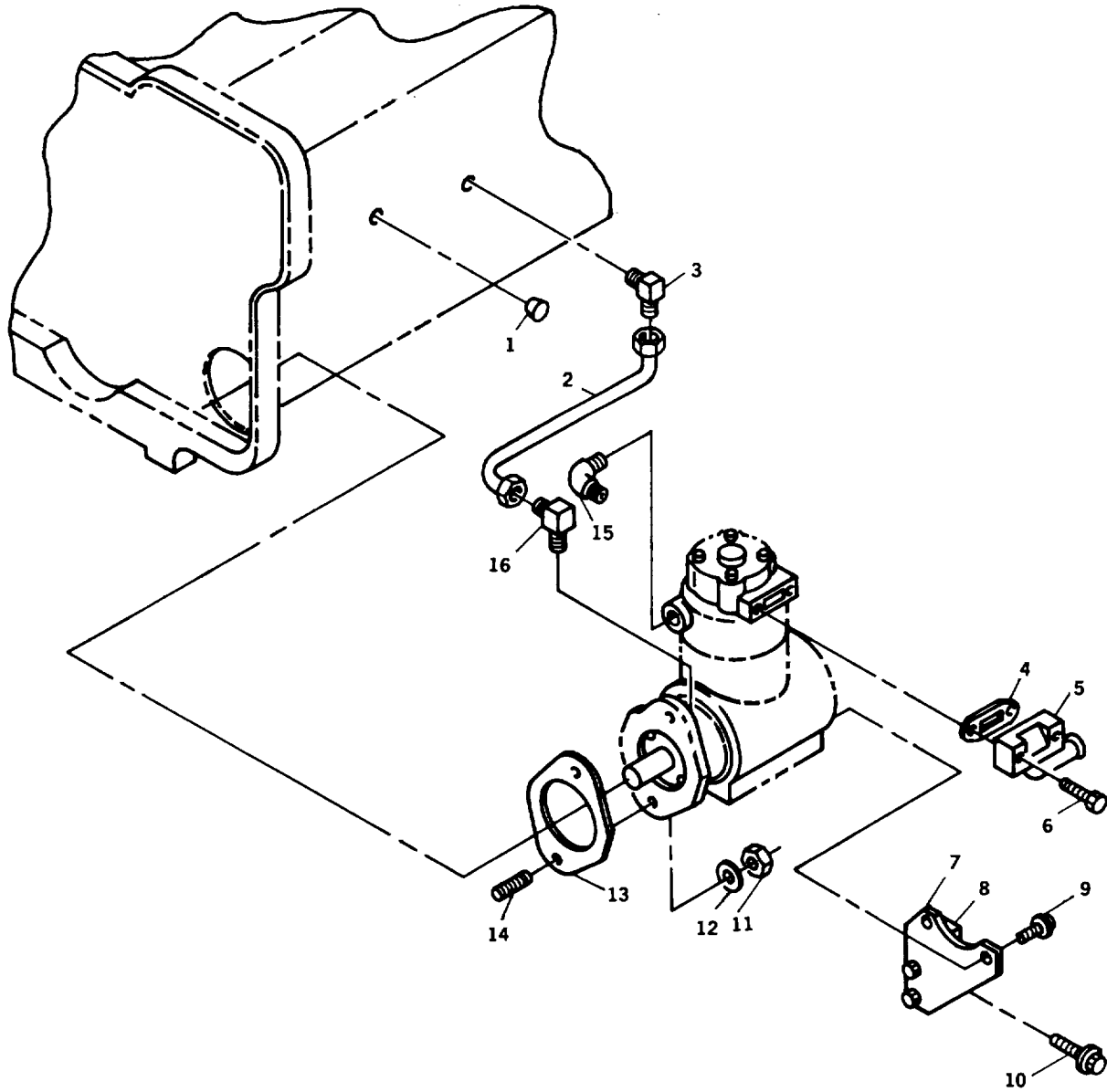

TA 485147

Figure 98. Air Compressor Attaching Hardware Assembly

SECTION II

TM5-3810-306-24P

| (1) ITEM NO | (2) SMR CODE | (3) CAGEC | (4) PART NUMBER | (5) DESCRIPTION AND USABLE ON CODES (UOC) | (6) QTY |
|--|--------------------|--------------|-----------------------|--|------------|
| GROUP 1209 - AIR COMPRESSOR ASSEMBLY FIG. 98 AIR COMPRESSOR ATTACHING HARDWARE ASSEMBLY | | | | | |
| 1 | PFFZZ | 15434 | S-911-B | PLUG,PIPE | 1 |
| 2 | PFFZZ | 15434 | 3906747 | HOSE ASSEMBLY,NONME..... | 1 |
| 3 | PFFZZ | 15434 | 68139 | ELBOW,PIPE TO TUBE | 2 |
| 4 | PFFZZ | 15434 | 3201386 | GASKET | 1 |
| 5 | PFFZZ | 15434 | 3911533 | CONNECTION,AIR | 1 |
| 6 | PFFZZ | 96906 | MS90728-38 | BOLT,MACHINE | 1 |
| 7 | PFFZZ | 15434 | 3050930 | BRACKET,ANGLE | 1 |
| 8 | PFFZZ | 15434 | SCLIRE | INSULATION | V |
| 9 | PFFZZ | 15434 | 3902460 | SCREW,CAP,HEXAGON H | 2 |
| 10 | PFFZZ | 96906 | MS90728-62 | SCREW,CAP,HEXAGON H | 2 |
| 11 | PFFZZ | 15434 | 3902692 | NUT | 2 |
| 12 | PFFZZ | 15434 | 3902692 | NUT | 2 |
| 13 | PAFZZ | 15434 | 391642 | GASKET | 1 |
| 14 | PFFZZ | 154346 | 3905371 | STUD,PLAIN..... | 2 |
| 15 | PFFZZ | 15434 | 100501 | ELBOW,PIPE..... | 1 |
| 16 | PFFZZ | 15434 | 100501 | ELBOW,PIPE..... | 1 |

END OF FIGURE

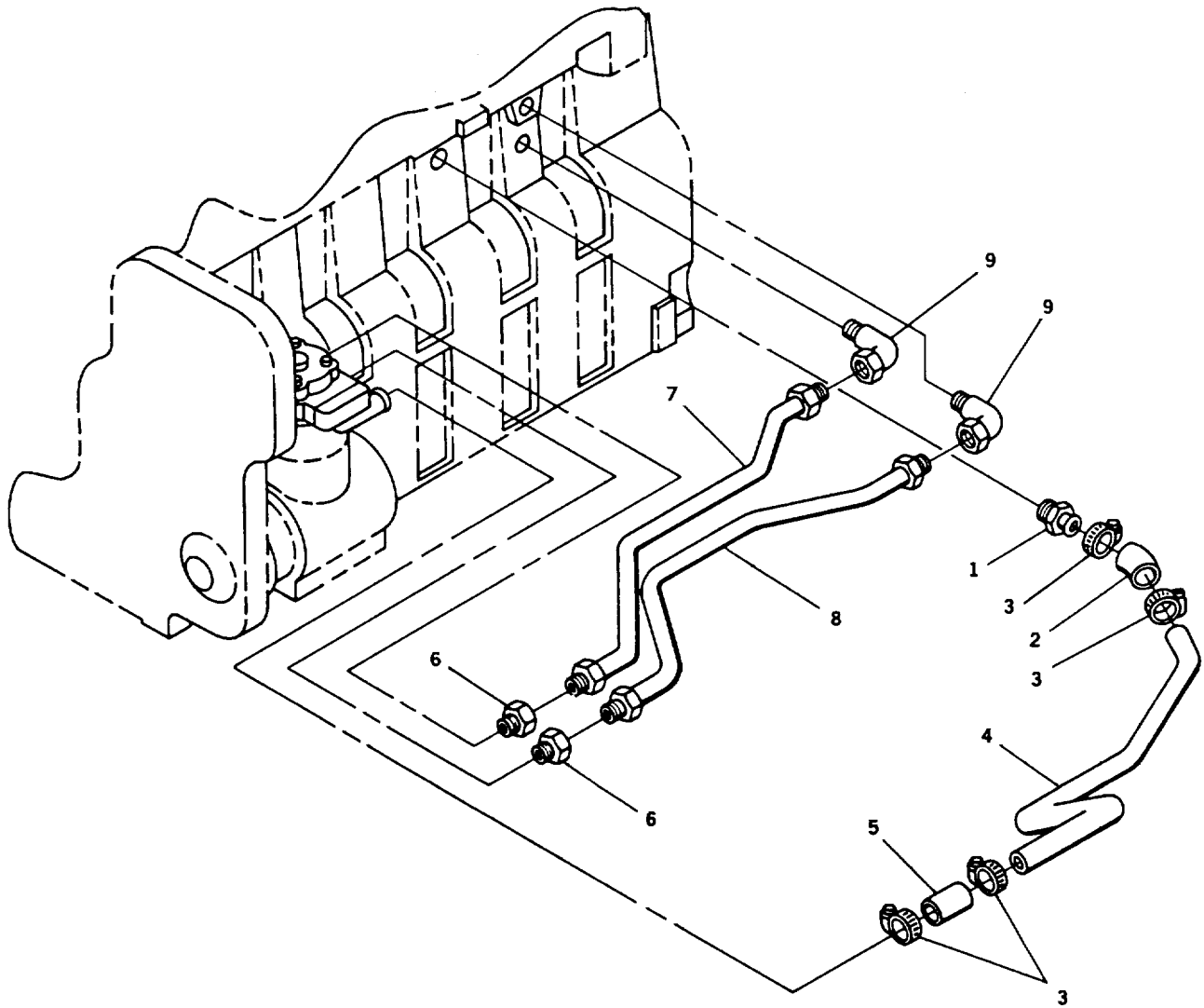

TA 485148

Figure 99. Air Compressor Plumbing Assembly

SECTION II

TM5-3810-306-24P

| (1) ITEM NO | (2) SMR CODE | (3) CAGEC | (4) PART NUMBER | (5) DESCRIPTION AND USABLE ON CODES (UOC) | (6) QTY |
|-------------------|--------------------|--------------|-----------------------|--|------------|
|-------------------|--------------------|--------------|-----------------------|--|------------|

GROUP 1209 - AIR COMPRESSOR
ASSEMBLY
FIG. 99 AIR COMPRESSOR PLUMBING
ASSEMBLY

| | | | | | |
|---|-------|-------|-----------|----------------------------|---|
| 1 | PFOZZ | 15434 | 3907167 | ADAPTER STRAIGHT, TU | 1 |
| 2 | PFOZZ | 15434 | 3911935 | HOSE PREFORMED..... | 1 |
| 3 | PFOZZ | 53496 | 5561 1-2A | CLAMP HOSE | 4 |
| 4 | PFOZZ | 15434 | 3911467 | HOSE PREFORMED | 1 |
| 5 | PFOZZ | 15434 | 3911936 | HOSE NONMETALLIC | 1 |
| 6 | PFOZZ | 15434 | S-1002-A | ADAPTER STRAIGHT, TU | 2 |
| 7 | PFOZZ | 15434 | 3911455 | TUBE, BENT, METALLIC | 1 |
| 8 | PFOZZ | 15434 | 3911456 | TUBE ASSEMBLY METAL | 1 |
| 9 | PFOZZ | 15434 | 204995 | ELBOW. PIPE TO TUBE | 2 |

END OF FIGURE

SECTION II

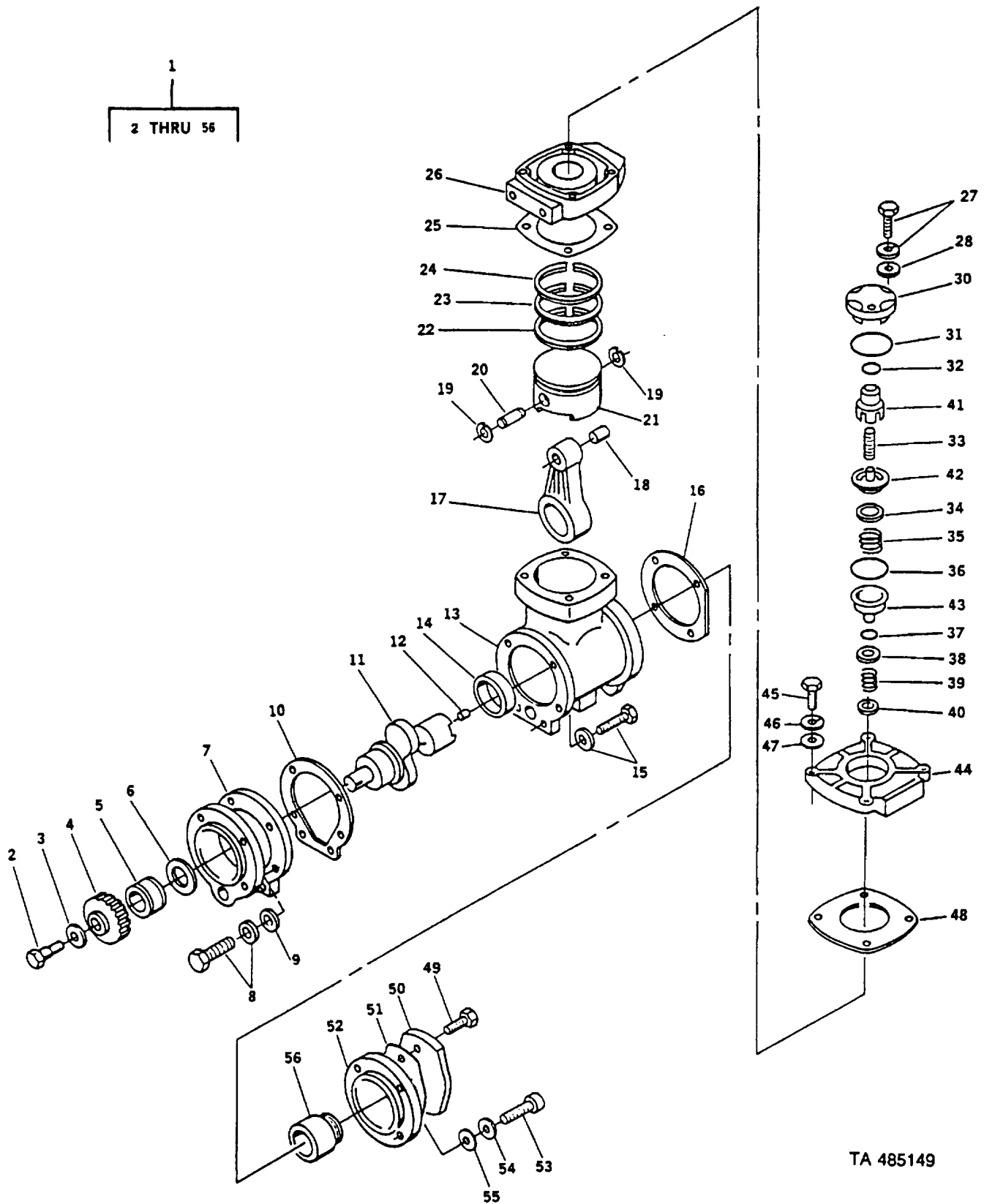

TA 485149

Figure 100. Air Compressor Assembly

SECTION II

TM5-3810-306-24P

| (1) ITEM NO | (2) SMR CODE | (3) CAGEC | (4) PART NUMBER | (5) DESCRIPTION AND USABLE ON CODES (UOC) | (6) QTY |
|-------------------|--------------------|--------------|-----------------------|---|------------|
| | | | | GROUP 1209 - AIR COMPRESSOR ASSEMBLY FIG. 100 AIR COMPRESSOR ASSEMBLY | |
| 1 | PAFFF | 15434 | 3558006 | COMPRESSOR RECIPROC | 1 |
| 2 | PFFZZ | 15434 | 554316 | .BOLT MACHINE | 1 |
| 3 | PFFZZ | 15434 | 3053093 | .WASHER FLAT | 1 |
| 4 | PFFZZ | 15434 | 3902595 | .GEAR SPUR | 1 |
| 5 | PFFZZ | 15434 | 3050927 | .SPACER SLEEVE | 1 |
| 6 | PAFZZ | 15434 | 3050924 | .BEARING SLEEVE..... | 1 |
| 7 | PFFZZ | 15434 | 3050367 | .SUPPORT AIR COMPRES..... | 1 |
| 8 | PFFZZ | 15434 | 3010596 | .SCREW ASSEMBLED WAS | 4 |
| 9 | PFFZZ | 96906 | MS27183-14 | .WASHER FLAT | 4 |
| 10 | PAFZZ | 15434 | 176027 | .GASKET..... | 1 |
| 11 | PFFZZ | 15434 | 3050368 | .CRANKSHAFT COMPRESS | 1 |
| 12 | PFFZZ | 15434 | S-965-E | .PLUG MACHINE THREAD | 1 |
| 13 | PFFZZ | 15434 | 176025 | .CRANKCASE, COMPRESS | 1 |
| 14 | PAFZZ | 15434 | 147610 | .BEARING SLEEVE..... | 1 |
| 15 | PFFZZ | 15434 | 3012472 | .SCREW, CAP, HEXAGON H W/WASHER..... | 2 |
| 16 | PAFZZ | 15434 | 3048341 | .GASKET..... | 1 |
| 17 | PFFZZ | 60266 | 3043126 | .CONNECTING ROD PIST | 1 |
| 18 | PAFZZ | 15434 | 3018153 | .BUSHING SLEEVE..... | 1 |
| 19 | PFFZZ | 15434 | 119859 | .RING RETAINING | 2 |
| 20 | PFFZZ | 15434 | 119810 | .PIN, PISTON | 1 |
| 21 | PFFZZ | 15434 | 3045670 | .PISTON COMPRESSOR..... | 1 |
| 22 | PAFZZ | 15434 | 180810 | .RING, PISTON | 1 |
| 23 | PAFZZ | 15434 | 650330 | .RING, PISTON | 1 |
| 24 | PAFZZ | 15434 | 187350 | .RING, PISTON | 1 |
| 25 | PAFZZ | 15434 | 154018 | .GASKET..... | 1 |
| 26 | PFFZZ | 15434 | 3044389 | .CYLINDER HEAD, COMPR..... | 1 |
| 27 | PFFZZ | 15434 | 3021470 | .SCREW, CAP, HEXAGON H W/WASHER..... | 2 |
| 28 | PFFZZ | 15434 | 109557 | .WASHER FLAT | 2 |
| 29 | PFFZZ | 15434 | 3801808 | .UNLOADER, VALVE ASSY | 1 |
| 30 | PFFZZ | 15434 | 153966 | .BODY, UNLOADER VALVE..... | 1 |
| 31 | PFFZZ | 15434 | 4043995 | .PACKING, PREFORMED PART OF KIT P/N | 1 |
| | | | | AR12719..... | |
| 32 | PFFZZ | 15434 | 127936 | .PACKING, PREFORMED PART OF KIT P/N | 1 |
| | | | | AR12719..... | |
| 33 | PFFZZ | 15434 | 3023101 | .SPRING, COMPRESSION PART OF KIT P/N..... | 1 |
| | | | | AR12719..... | |
| 34 | PFFZZ | 15434 | 144948 | .PARTS KIT, VALVE PART OF KIT P/N..... | 1 |
| | | | | AR12719..... | |
| 35 | PFFZZ | 15434 | 190334 | .PARTS KIT, VALVE PART OF KIT P/N..... | 1 |
| | | | | AR12719..... | |
| 36 | PFFZZ | 15434 | 128086 | .PACKING, PREFORMED PART OF KIT P/N | 1 |
| | | | | AR12719..... | |
| 37 | PFFZZ | 15434 | 128085 | .PACKING, PREFORMED PART OF KIT P/N | 1 |
| | | | | AR12719..... | |
| 38 | PFFZZ | 15434 | 127940 | .DISK, VALVE PART OF KIT P/N AR12719..... | 1 |
| 39 | PFFZZ | 15434 | 128080 | .PARTS KIT, VALVE PART OF KIT P/N | 1 |
| | | | | AR12719..... | |
| 40 | PFFZZ | 15434 | 183429 | .SHIM | V |

SECTION II

TM5-3810-306-24P

| (1) ITEM NO | (2) SMR CODE | (3) CAGEC CAGEC | (4) PART NUMBER | (5) DESCRIPTION AND USABLE ON CODES (UOC) | (6) QTY |
|-------------------|--------------------|-----------------------|-----------------------|--|------------|
| 41 | PFFZZ | 8X479 | 191037 | .CAP, UNLOADER..... | 1 |
| 42 | PAFZZ | 15434 | 145028 | .SEAT, VALVE..... | 1 |
| 43 | PAFZZ | 15434 | 144714 | .SEAT, VALVE..... | 1 |
| 44 | PFFZZ | 15434 | 153964 | .COVER, AIR COMPRESSO | 1 |
| 45 | PFFZZ | 96906 | MS90725-43 | .SCREW CAP, HEXAGON H..... | 4 |
| 46 | PFFZZ | 96906 | MS35338-45 | .WASHER, LOCK | 4 |
| 47 | PFFZZ | 15434 | S-626 | .WASHER, FLAT | 4 |
| 48 | PAFZZ | 15434 | 3047159 | .GASKET | 1 |
| 49 | PFFZZ | 7U263 | 3903112 | .BOLT, MACHINE..... | 2 |
| 50 | PFFZZ | 15434 | 204048 | .COVER, ACCESS | 1 |
| 51 | PAFZZ | 15434 | 3558515 | .GASKET | 1 |
| 52 | PFFZZ | 15434 | 3358516 | .ADAPTER, HYDRAULIC | 1 |
| 53 | PFFZZ | 80205 | NAS1352-7-20 | .SCREW, CAP, SOCKET HE | 4 |
| 54 | PFFZZ | 15434 | S-610 | .WASHER, LOCK | 4 |
| 55 | PAFZZ | 15434 | S-622 | .WASHER, PLAIN | 4 |
| 56 | PFFZZ | 15434 | 3050926 | .ADAPTER, SPLINE | 1 |

END OF FIGURE

100-2

SECTION II

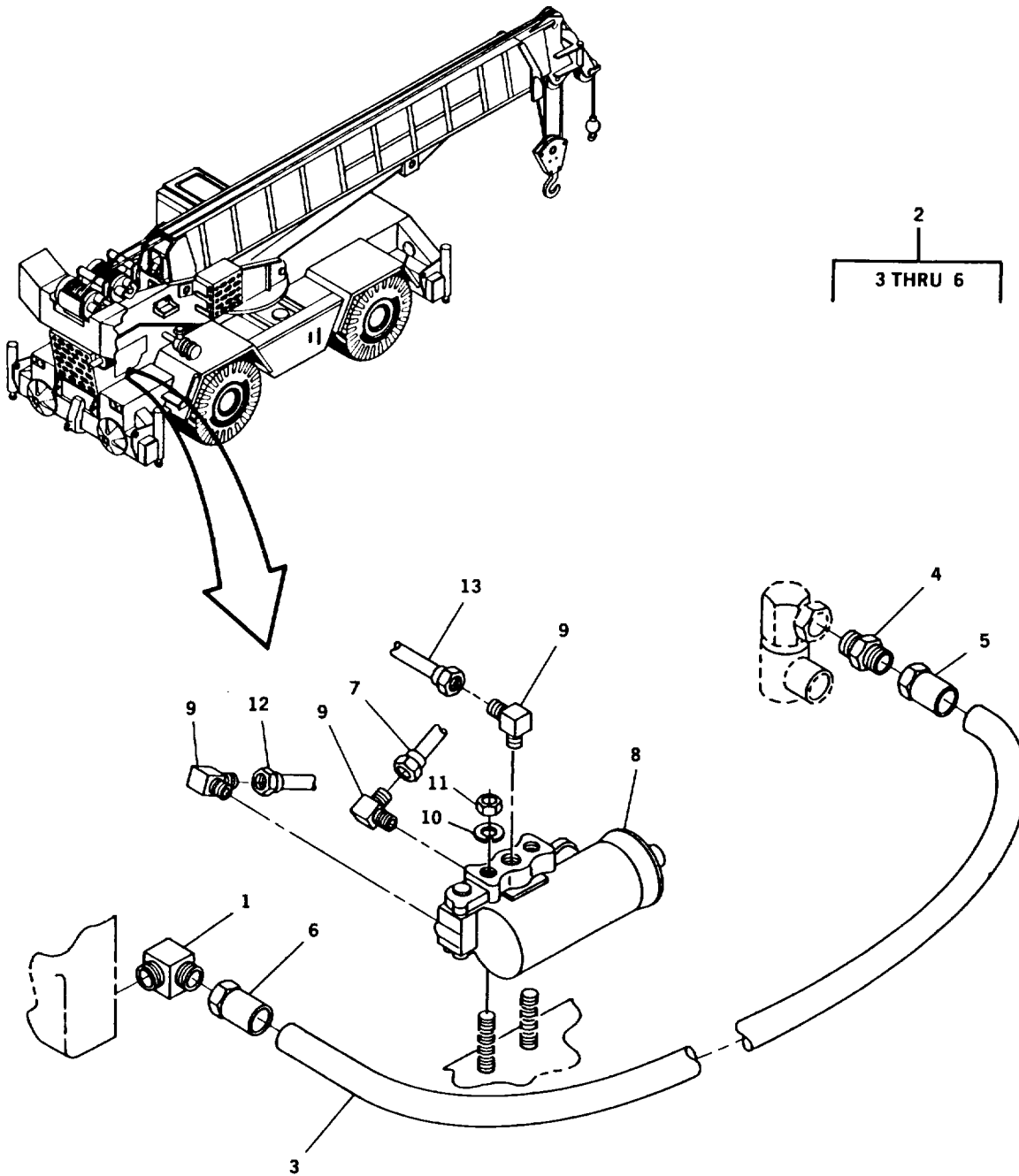

Figure 101. Air Governor Assembly

SECTION II

TM5-3810-306-24P

| (1) ITEM NO | (2) SMR CODE | (3) CAGEC | (4) PART NUMBER | (5) DESCRIPTION AND USABLE ON CODES (UOC) GROUP 1209 - AIR COMPRESSOR ASSEMBLY FIG. 101 AIR GOVERNOR ASSEMBLY | (6) QTY |
|-------------------|--------------------|--------------|-----------------------|---|------------|
| 1 | PFFZZ | 96906 | MS51504A10 | ELBOW, PIPE TO TUBE | 1 |
| 2 | AFOFF | 12361 | 7-543-000601 | HOSE ASSEMBLY | 1 |
| 3 | MFFZZ | 19207 | 8985108-84 | .HOSE 1/2 I.D. MAKE FROM HOSE P/N..... 2807-10 | 1 |
| 4 | PFFZZ | 73992 | 6P13 | .ADAPTER, STRAIGHT, PI | 1 |
| 5 | PFFZZ | 01276 | 63-190600-10 | .ADAPTER, STRAIGHT, TU | 1 |
| 6 | PFOZZ | 30327 | 88-LB-04X02 | ADAPTER, STRAIGHT, PI | 1 |
| 7 | MOOZZ | 19207 | 4434746-12 | HOSE, ¼ I.D. MAKE FOM HOSE P/N | 1 |
| 8 | PAFFZ | 06853 | 275491 | C60604..... GOVERNOR ASSEMBLY..... | 1 |
| 9 | PFOZZ | 64113 | 89L804X02 | ELBOW, PIPE TO TUBE | 3 |
| 10 | PFOZZ | 96906 | MS35338-45 | WASHER, LOCK..... | 2 |
| 11 | PFOZZ | 96906 | MS51967-5 | NUT, PLAIN, HEXAGON | 2 |
| 12 | MOOZZ | 19207 | 4434746-182 | TUBE, BLACK AIR BRAK MAKE FROM TUBE | 1 |
| 13 | MOOZZ | 19207 | 4434746-51 | P/N C604..... TUBE, BLACK AIR BRAK MAKE FROM TUBE | 1 |

END OF FIGURE

SECTION II

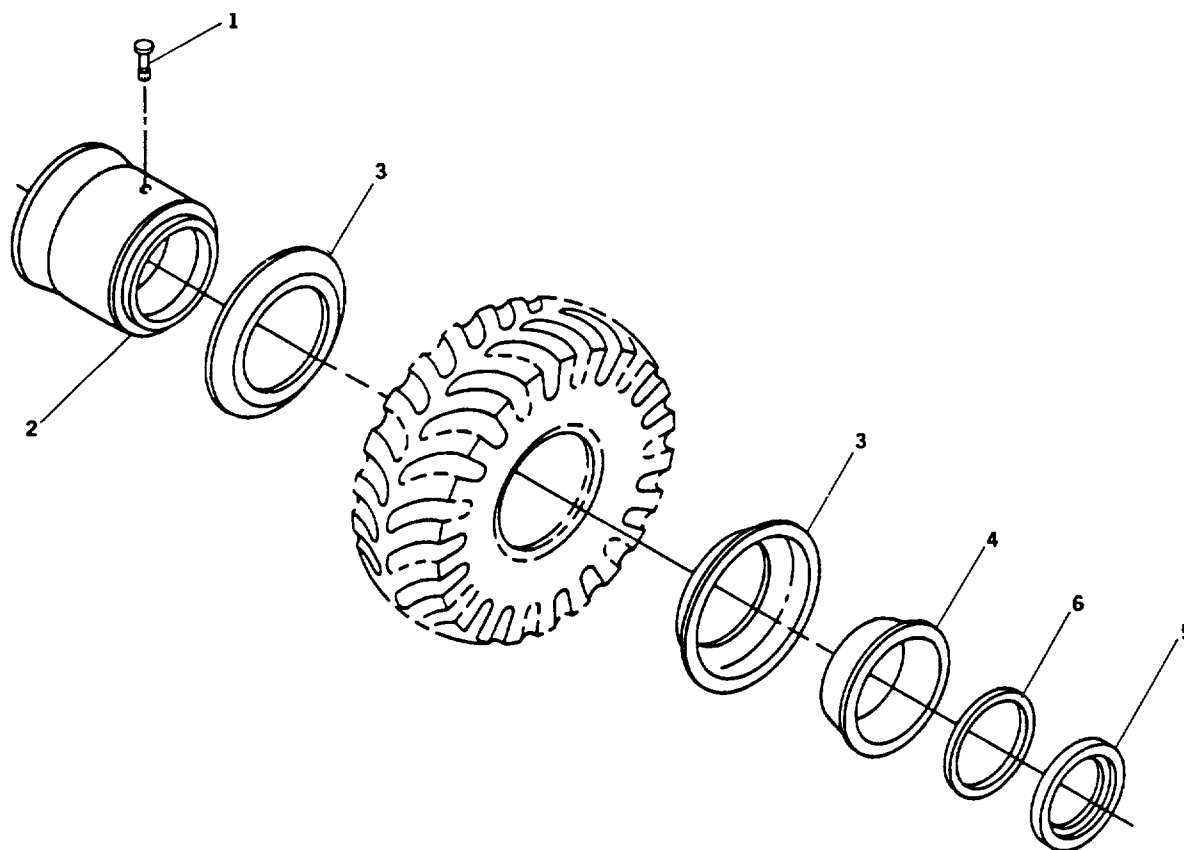

Figure 102. Tire and Wheel Assembly

SECTION II

TM5-3810-306-24P

| (1) ITEM NO | (2) SMR CODE | (3) CAGEC | (4) PART NUMBER | (5) DESCRIPTION AND USABLE ON CODES (UOC) GROUP 13 - WHEELS AND TRACKS GROUP 1311 - WHEEL ASSEMBLY FIG, 102 TIRE AND WHEEL ASSEMBLY | (6) QTY |
|-------------------|--------------------|--------------|-----------------------|---|------------|
| 1 | PAOZZ | 17875 | VS-977-J650 | VALVE, PNEUMATIC TIR..... | 1 |
| 2 | PAOZZ | 12361 | 6-970-001385 | WHEEL, PNEUMATIC TIR | 1 |
| 3 | PAOZZ | 73842 | 53525 | FLANGE, WHEEL RIM | 2 |
| 4 | PAOZZ | 20067 | 53-47004-50 | RING, SIDE AND LOCK, | 1 |
| 5 | PAOZZ | 73842 | LR255TM | RING, LOCK AUTOMOTIV | 1 |
| 6 | PAOZZ | 73842 | OR325T | PACKING, PREFORMED..... | 1 |

END OF FIGURE

SECTION II

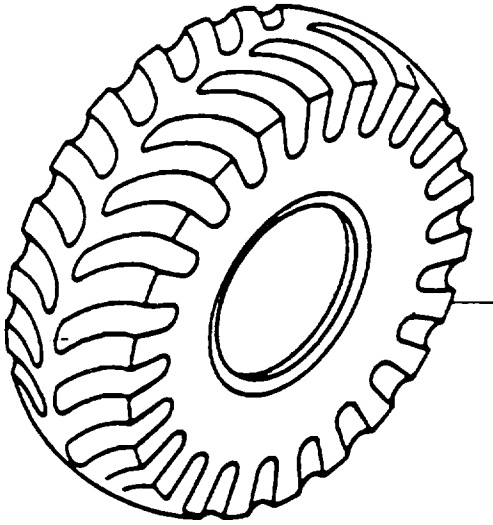

Figure 103. Tire

SECTION II

TM5-3810-306-24P

| (1) ITEM NO | (2) SMR CODE | (3) CAGEC | (4) PART NUMBER | (5) DESCRIPTION AND USABLE ON CODES (UOC) GROUP 1313 - TIRES, TUBES, TIRE CHAINS FIG. 103 TIRE | (6) QTY |
|-------------------|--------------------|--------------|-------------------------------------|--|------------|
| 1 | PBOFH | 81348 | ZZ-T-1083/G2A/29 5-25/28P/ML/E-3 | TIRE, PNEUMATIC | 1 |

END OF FIGURE

SECTION II

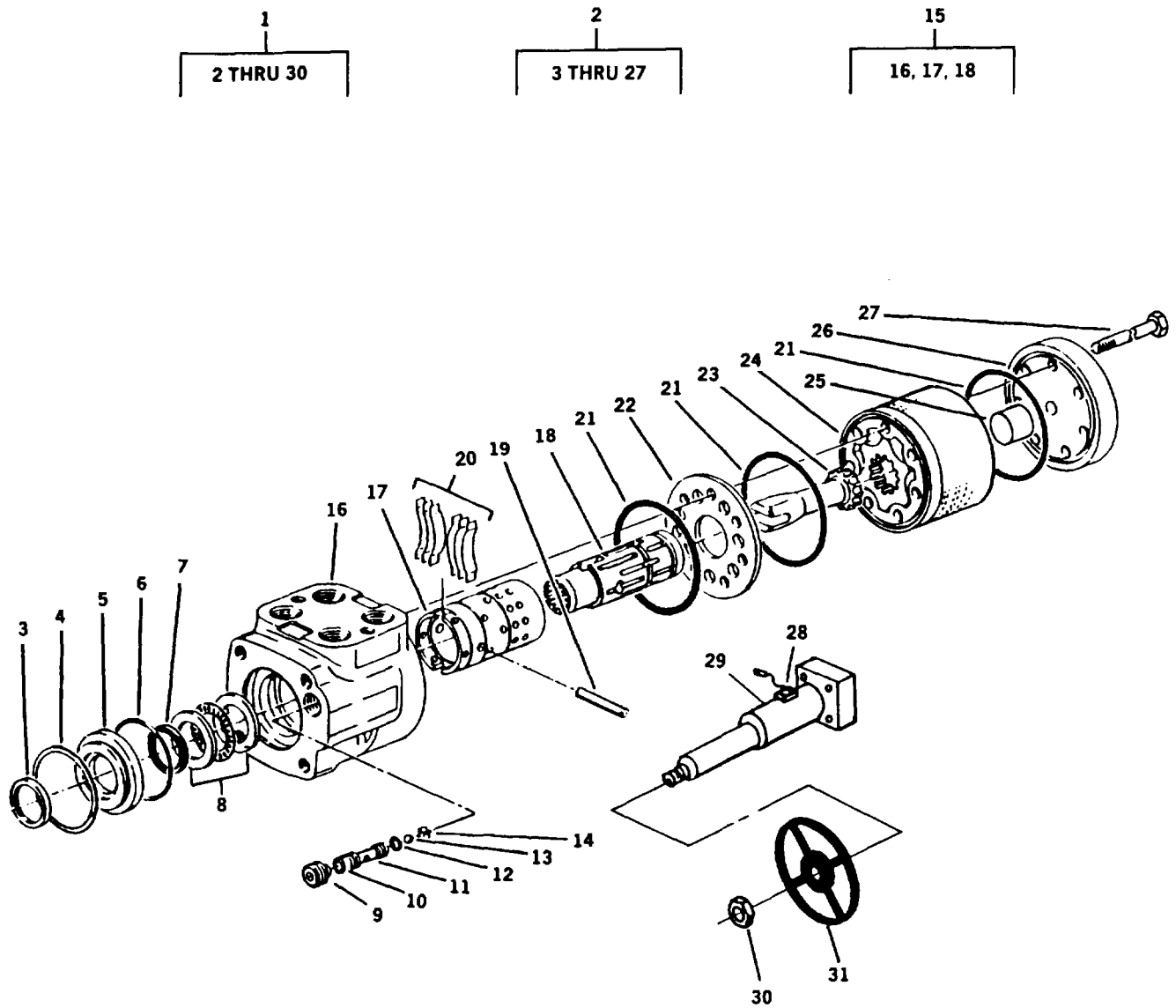

Figure 104. Steering Control Valve Assembly

SECTION II

TM5-3810-306-24P

| (1) ITEM NO | (2) SMR CODE | (3) CAGEC | (4) PART NUMBER | (5) DESCRIPTION AND USABLE ON CODES (UOC) GROUP 14 - STEERING GROUP 1401 - MECHANICAL STEERING GEAR ASSEMBLY FIG. 104 STEERING CONTROL VALVE ASSEMBLY | (6) QTY |
|-------------------|--------------------|--------------|-----------------------|---|------------|
| 1 | PAFFF | 96151 | 214-1091-001 | CONTROL, STEERING | 1 |
| 2 | XDFFF | 96151 | 211-1041-001 | ..GEAR BOX, STEERING | 1 |
| 3 | PFFZZ | 80201 | 501327 | ..SEAL, PLAIN ENCASED PART OF KIT P/N..... 64418 | 1 |
| 4 | PAFZZ | 81349 | M27426-4134B | ..RING, RETAINING | 1 |
| 5 | PFFZZ | 96151 | 7443 | ..BUSHING, SLEEVE..... | 1 |
| 6 | PFFZZ | 96151 | 15074 | ..PACKING, PREFORMED PART OF KIT P/N | 1 |
| 7 | PFFZZ | 96151 | 20599 | 644189..... ..PACKING, PREFORMED PART OF KIT P/N | 1 |
| 8 | PAFZZ | 12361 | 9-926-102426 | 64418 | 1 |
| 9 | PAFZZ | 96151 | 14380 | ..PARTS KIT, BEARING R..... | 1 |
| 10 | PFFZZ | 96151 | 15007 | ..SETSCREW | 1 |
| 11 | PAFZZ | 96151 | 8318 | ..SEAL PART OF KIT P/N 64418 | 1 |
| 12 | PFFZZ | 96151 | 15006 | ..SEAL VALVE | 1 |
| 13 | PAFZZ | 96151 | 18001 | ..PACKING, PREFORMED PART OF KIT P/N | 1 |
| 14 | PAFZZ | 17875 | 6862 | 64418 | 1 |
| 15 | PAFZZ | 96151 | 8336 | ..BALL. BEARING..... | 1 |
| 16 | XAFZZ | 96151 | 8294-10 | ..FASTENER, FLARE LOCK..... | 1 |
| 17 | XAFZZ | 96151 | 8300 | ..VALVE, LINEAR DIRECT | 1 |
| 18 | XAFZZ | 96151 | 8301 | ..HOUSING..... | 1 |
| 19 | PAFZZ | 96151 | 15 | ..SLEEVE | 1 |
| 20 | PAFZZ | 96151 | 370 | ..SPOOL..... | 1 |
| 21 | PFFZZ | 96151 | 9086-2 | ..PIN, CENTERING..... | 1 |
| 22 | PFFZZ | 96151 | 7970 | ..SPRING CENTERING | 6 |
| 23 | PAFZZ | 96151 | 5126 | ..PACKING, PREFORMED PART OF KIT P/N | 3 |
| 24 | PAFZZ | 96151 | 8618-012 | 64418 | 1 |
| 25 | PAFZZ | 96151 | 8352-003 | ..RING ASSEMBLY, ELECT | 1 |
| 26 | PFFZZ | 96151 | 8438 | ..GEARSHAFT SPUR..... | 1 |
| 27 | PFFZZ | 96151 | 5389-011 | ..GEAR SET | 1 |
| 28 | PAOZZ | 96151 | 208-1013-001 | ..SPACER, RING | 1 |
| 29 | PAFZZ | 96151 | 204-1017-005 | ..PLATE , RETAINING SHA..... | 1 |
| 30 | PAOZZ | 96151 | 21084-000 | ..BOLT, MACHINE | 7 |
| 31 | PAOZZ | 12361 | 7-970-000598 | ..PARTS KIT, HORN BUTT | 1 |
| | | | | ..HOUSING, STEERING CO..... | 1 |
| | | | | ..NUT, PLAIN, HEXAGON | 1 |
| | | | | STEERING WHEEL..... | 1 |

END OF FIGURE

SECTION II

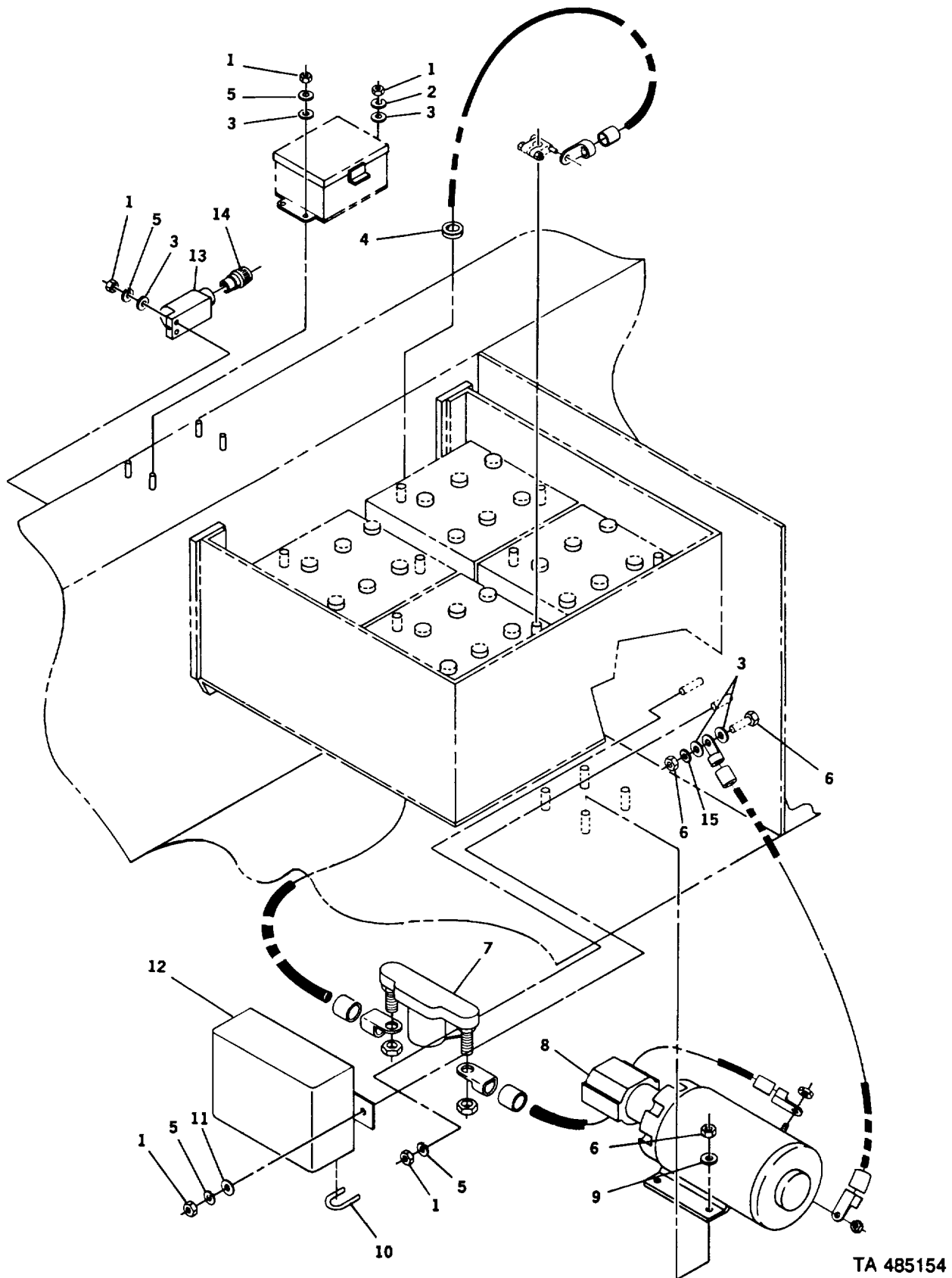

TA 485154

Figure 105 Emergency Steer Pump Box Assembly

SECTION II

TM5-3810-306-24P

| (1) ITEM NO | (2) SMR CODE | (3) CAGEC CAGEC | (4) PART NUMBER | (5) DESCRIPTION AND USABLE ON CODES (UOC) GROUP 1410 - HYDRAULIC PUMP OR FLUID MOTOR ASSEMBLY FIG. 105 EMERGENCY STEER PUMP ASSEMBLY | (6) QTY |
|-------------------|--------------------|-----------------------|-----------------------|---|------------|
| 1 | PFOZZ | 96906 | MSS1967-2 | NUT, PLAIN, HEXAGON | 10 |
| 2 | PFOZZ | 96906 | MS35335-33 | WASHER, LOCK | 1 |
| 3 | PFOZZ | 96906 | MS27183-14 | WASHER, FLAT | 8 |
| 4 | PFOZZ | 70485 | 2872 | GROMMET, NONMETALLIC | 1 |
| 5 | PFOZZ | 99539 | CBM21389 | WASHER, LOCK | 9 |
| 6 | PFFZZ | 96906 | MS51967-8 | NUT, PLAIN HEXAGON | 6 |
| 7 | PFOZZ | 81352 | AN3380-1 | RELAY, ELECTROMAGNET | 1 |
| 8 | PBFL | 70763 | 1380023 | PUMP ASSEMBLY, POWER..... | 1 |
| 9 | PFFZZ | 94231 | 3-07620-311 | WASHER, LOCK | 4 |
| 10 | PFOZZ | 96906 | MS21266-2N | GROMMET, NONMETALLIC | V |
| 11 | PFOZZ | 96906 | M527183-10 | WASHER, FLAT | 2 |
| 12 | PFOZZ | 12361 | 4-187-800064 | COVER, ACCESS | 1 |
| 13 | PAOZZ | 05448 | OE4-SBHS-IK | SWITCH, PRESSURE | 1 |
| 14 | PFOZZ | 74545 | SHC-1023-CR | BOX CONNECTOR, ELECT | 1 |
| 15 | PFOZZ | 96906 | MS35335-35 | WASHER, LOCK | 1 |

END OF FIGURE

SECTION II

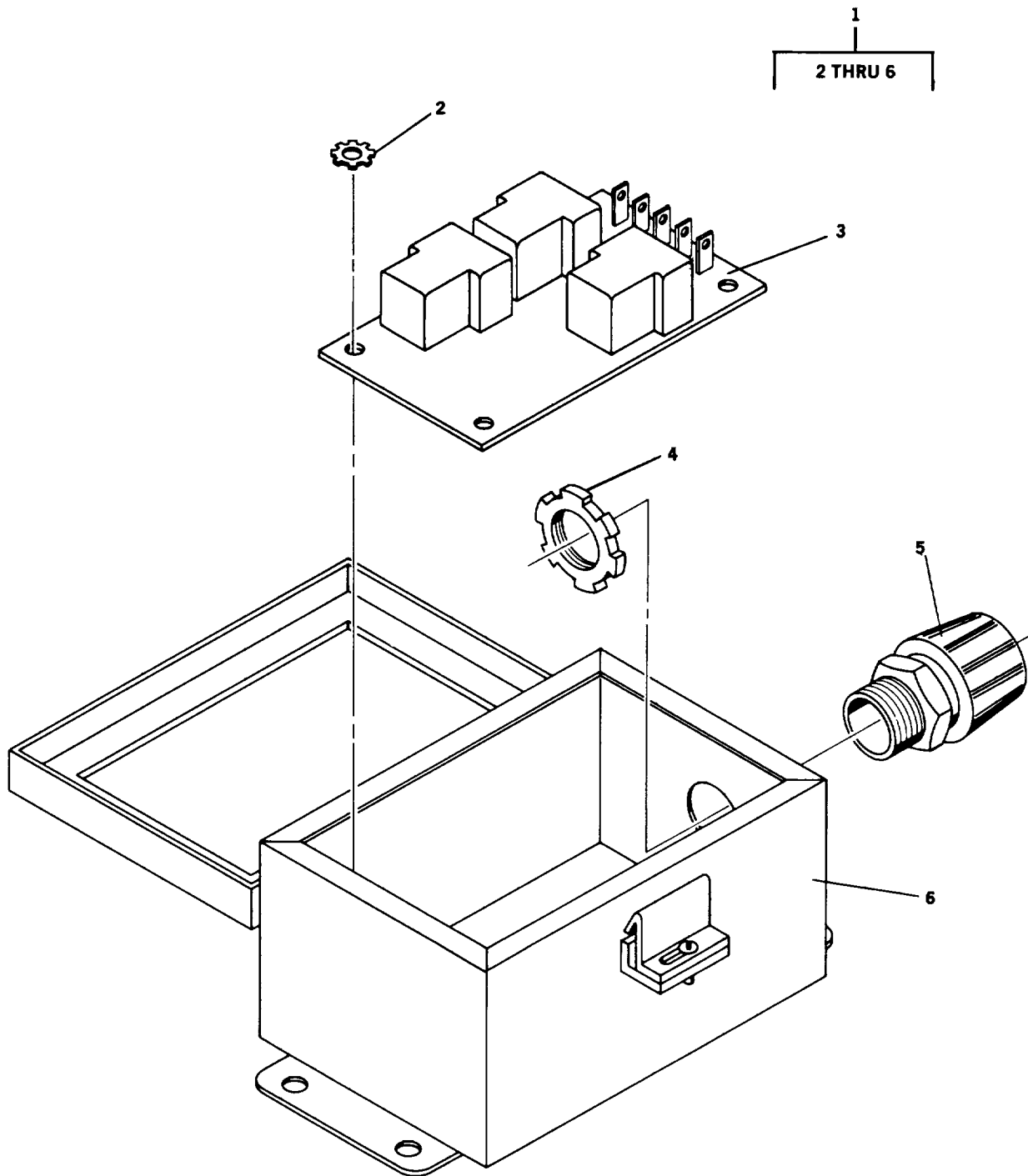

Figure 106. Emergency Steer Pump Box Assembly

SECTION II

TM5-3810-306-24P

| (1) ITEM NO | (2) SMR CODE | (3) CAGEC | (4) PART NUMBER | (5) DESCRIPTION AND USABLE ON CODES (UOC) | (6) QTY |
|---|--------------------|--------------|-----------------------|--|------------|
| GROUP 1410 - HYDRAULIC PUMP OR FLUID MOTOR ASSEMBLY FIG. 106 EMERGENCY STEER PUMP BOX ASSEMBLY | | | | | |
| 1 | PFOOO | 12361 | 6-176-000497 | CONTROL BOX, STEERIN | 1 |
| 2 | PFOZZ | 96906 | MS35335-32 | .WASHER, LOCK | 4 |
| 3 | PFOZZ | 77342 | T90S1012-24 | .RELAY, ELECTROMAGNET | 1 |
| 4 | PFOZZ | 74545 | SHC-1023-CR | .BOX CONNECTOR, ELECT | 1 |
| 5 | PFOZZ | 59730 | 141 | .LOCKNUT, ELECTRICAL..... | 1 |
| 6 | PFOZZ | 12361 | 6-176-000496 | .REWORK, BOX..... | 1 |

END OF FIGURE

SECTION II

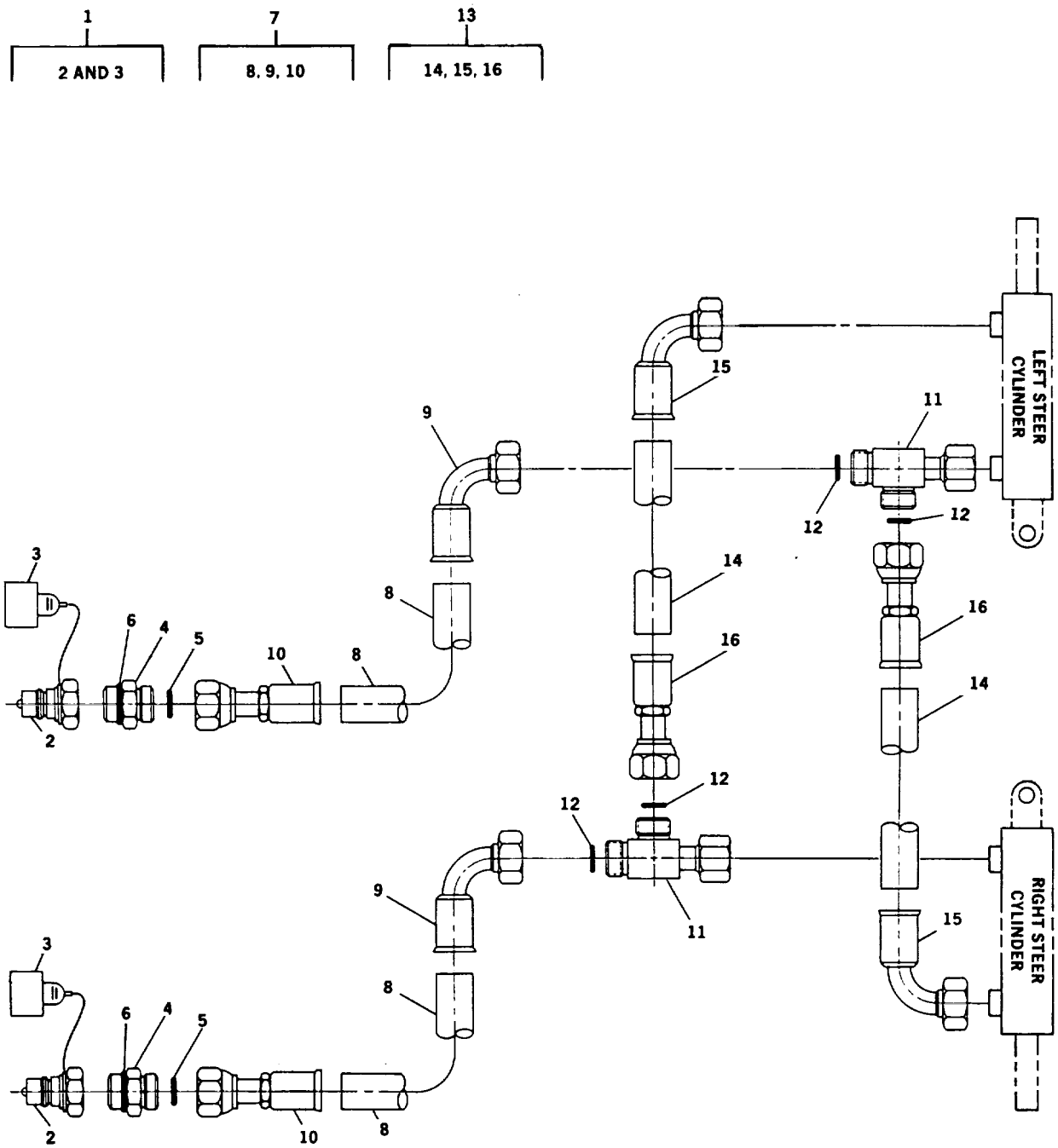

TA 485157

Figure 107. Front Axle Steering Hydraulic Lines Assembly

SECTION II

TM5-3810-306-24P

| (1) ITEM NO | (2) SMR CODE | (3) CAGEC | (4) PART NUMBER | (5) DESCRIPTION AND USABLE ON CODES (UOC) | (6) QTY |
|-------------------------------------|--------------------|--------------|-----------------------|--|------------|
| GROUP 1411 - HOSES, LINES, FITTINGS | | | | | |
| FIG. 107 FRONT AXLE STEERING | | | | | |
| HYDRAULIC LINES ASSEMBLY | | | | | |
| 1 | AOOOO | 12361 | 7-364-001604 | COUPLING HALF, QUICK..... | 2 |
| 2 | PFOZZ | 01276 | 5610-10-10S | .COUPLING HALF, QUICK..... | 1 |
| 3 | PAOZZ | 01276 | 5659-10 | .PLUG, QUICK DISCONN..... | 1 |
| 4 | PFOZZ | 01276 | FF1852T-0610S | ADAPTER, STRAIGHT, TU..... | 2 |
| S | PAOZZ | 02697 | 2-012N552-90 | .PACKING, PREFORMED..... | 1 |
| 6 | PAOZZ | 00624 | 22617-10 | .PACKING, PREFORMED..... | 1 |
| 7 | AFOFF | 12361 | 7-555-213044 | HOSE ASSEMBLY, HYDR..... | 2 |
| 8 | MFFZZ | 19207 | 002090855-130 | .HOSE MAKE FROM HOSE P/N FC374-06..... | 1 |
| 9 | PFFZZ | 01276 | FJ9482-0606S | .ELBOW, HOSE TO BOSS..... | 2 |
| 10 | PFOZZ | 01276 | FF2114T-0606S | TEE BOSS..... | 2 |
| 11 | PAOZZ | 02697 | 2-012N552-90 | .PACKING, PREFORMED..... | 2 |
| 12 | AFOFF | 12361 | 7-555-203641 | HOSE ASSEMBLY, HYDR..... | 2 |
| 13 | MFFZZ | 19207 | 002090855-36 | .HOSE MAKE FROM HOSE P/N FC374-06..... | 1 |
| 14 | PFOZZ | 01276 | FJ9384-0606S | .ELBOW, TUBE TO HOSE..... | 1 |
| 15 | PFOZZ | 01276 | FJ9307-0606S | .ADAPTER..... | 2 |

END OF FIGURE

107-1

SECTION II

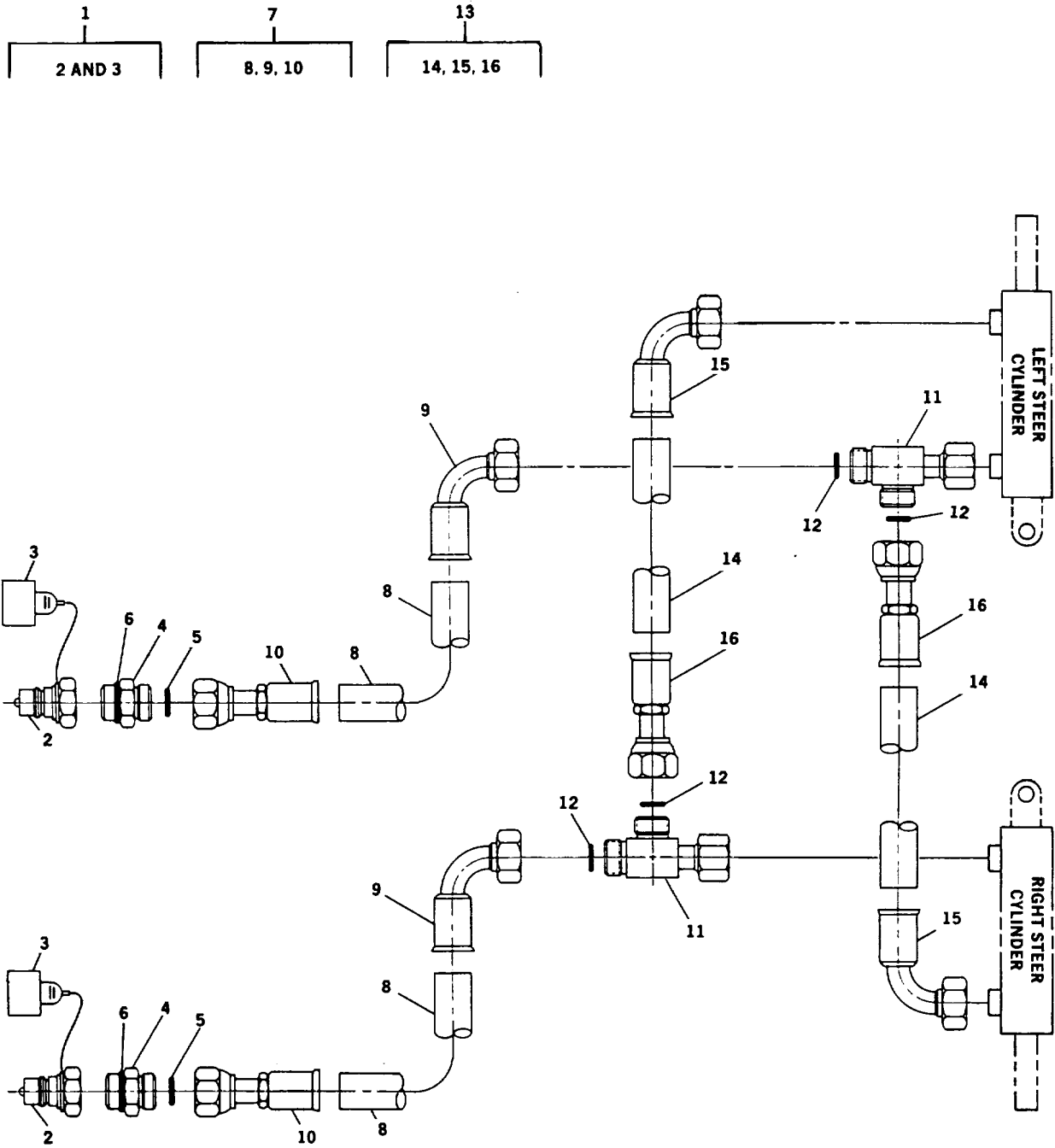

TA 485157

Figure 108. Rear Axle Steering Hydraulic Lines Assembly

SECTION II

TM5-3810-306-24P

| (1) ITEM NO | (2) SMR CODE | (3) CAGEC | (4) PART NUMBER | (5) DESCRIPTION AND USABLE ON CODES (UOC) | (6) QTY |
|-------------------------------------|--------------------|--------------|-----------------------|--|------------|
| GROUP 1411 - HOSES, LINES, FITTINGS | | | | | |
| FIG. 108 REAR AXLE STEERING | | | | | |
| HYDRAULIC LINES ASSEMBLY | | | | | |
| 1 | AOOOO | 12361 | 7-364-001604 | COUPLING HALF, QUICK..... | 1 |
| 2 | PFOZZ | 01276 | 5610-10-10S | .COUPLING HALF, QUICK..... | 1 |
| 3 | PAOZZ | 01276 | 5659-10 | .PLUG, QUICK DISCONN..... | 1 |
| 4 | PFOZZ | 01276 | FF1852T-0610S | ADAPTER, STRAIGHT, TU..... | 1 |
| 5 | PAOZZ | 02697 | 2-012N552-90 | .PACKING, PREFORMED..... | 1 |
| 6 | PAOZZ | 00624 | 22617-10 | .PACKING, PREFORMED..... | 1 |
| 7 | AFOFF | 12361 | 7-555-210841 | HOSE ASSEMBLY, HYDR..... | 1 |
| 8 | MFFZZ | 19207 | 002090855-108 | .HOSE MAKE FROM HOSE P/N FC374-06..... | 1 |
| 9 | PFFZZ | 01276 | FJ9384-0606S | .ADAPTER, STRAIGHT..... | 1 |
| 10 | PFFZZ | 01276 | FJ9307-0606S | .FITTING, HOSE..... | 1 |
| 11 | PFOZZ | 01276 | FF2114T-0606S | TEE, BOSS..... | 1 |
| 12 | PAOZZ | 02697 | 2-012N552-90 | .PACKING, PREFORMED..... | 2 |
| 13 | AFOFF | 12361 | 7-555-203641 | HOSE ASSEMBLY, HYDR..... | 1 |
| 14 | MFFZZ | 19207 | 002090885-36 | .HOSE MAKE FROM HOSE P/N FC374-06..... | 1 |
| 15 | PFFZZ | 01276 | FJ9384-0606S | .ELBOW, TUBE TO HOSE..... | 1 |
| 16 | PFFZZ | 01276 | FJ9307-0606S | .ADAPTER..... | 2 |

END OF FIGURE

SECTION II

TM 5-3810-306-24P

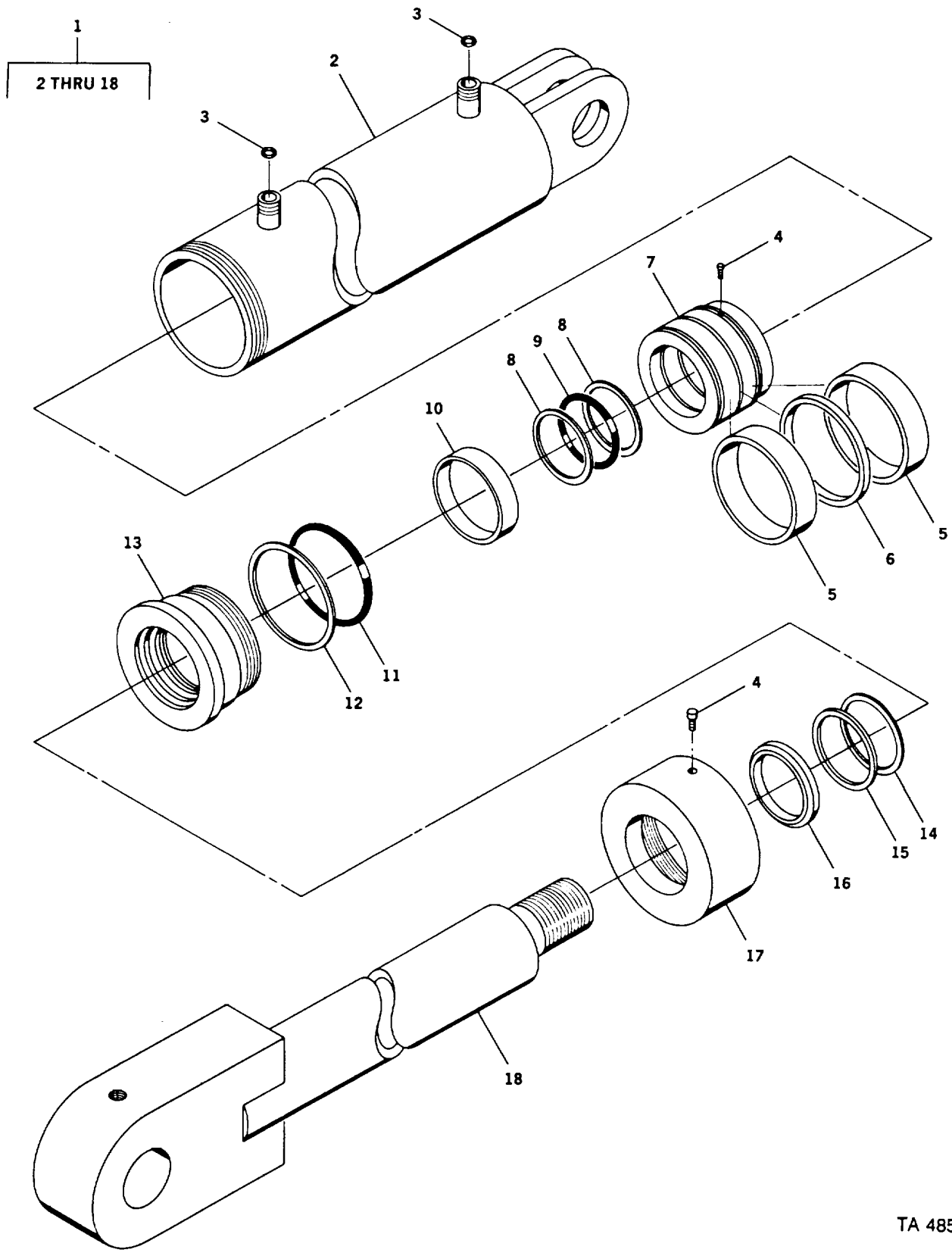

TA 485158

Figure 109. Steering Cylinder Assembly

SECTION II

TM5-3810-306-24P

| (1) ITEM NO | (2) SMR CODE | (3) CAGEC | (4) PART NUMBER | (5) DESCRIPTION AND USABLE ON CODES (UOC) GROUP 1412 - HYDRAULIC OR AIR CYLINDERS FIG. 109 STEERING CYLINDER ASSEMBLY | (6) QTY |
|-------------------|--------------------|--------------|-----------------------|--|------------|
| 1 | PAOFF | 12361 | 6-372-003089 | CYLINDER ASSEMBLY, A | 4 |
| 2 | XAFZZ | 12361 | 6-372-003088 | .BARREL, CYLINDER..... | 1 |
| 3 | PFFZZ | 02697 | 2-012N552-90 | .PACKING, PREFORMED PART OF KIT P/N 9 | 2 |
| | | | | -752-100672 | |
| 4 | PFFZZ | 7M196 | 7-785-160872 | .SETSCREW | 2 |
| 5 | KFFZZ | 12361 | 7-794-000584 | .SEAL ASSEMBLY PART OF KIT P/N 9-752..... | 1 |
| | | | | -100672 | |
| 6 | PFFZZ | 12361 | 7-753-000710 | .RETAINER, PACKING PART OF KIT P/N 9- | 1 |
| | | | | 752-100672..... | |
| 7 | PFFZZ | 12361 | 6-701-000323 | .PISTON, LINEAR ACTUA..... | 1 |
| 8 | KFFZZ | 12361 | 7-755-329609 | .RING, BACK-UP PART OF KIT P/N 9-752- | 2 |
| | | | | 100672..... | |
| 9 | KFFZZ | 12361 | 7-754-000148 | .PACKING, PREFORMED PART OF KIT P/N 9 | 1 |
| | | | | -752-100672 | |
| 10 | KFFZZ | 12361 | 7-753-000185 | .RING, WEAR PART OF KIT P/N 9-752- | 1 |
| | | | | 100672..... | |
| 11 | KFFZZ | 12361 | 7-754-000140 | .PACKING, PREFORMED PART OF KIT P/N 9 | 1 |
| | | | | -752-100672 | |
| 12 | KFFZZ | 12361 | 7-755-342609 | .RING, BACK-UP PART OF KIT P/N 9-752- | 1 |
| | | | | 100672..... | |
| 13 | PFFZZ | 12361 | 6-372-002753 | .HEAD, LINEAR ACTUATI..... | 1 |
| 14 | KFFZZ | 09257 | 39-RG-02-000-A-4 | .BUFFER SEAL PART OF KIT P/N 9-752-..... | 1 |
| | | | | 100672..... | |
| 15 | KFFZZ | 12361 | 7-794-000646 | .SEAL, ROD PART OF KIT P/N 9-752-..... | 1 |
| | | | | 100672..... | |
| 16 | KFFZZ | 57532 | PWR-1017 | .RING, WIPER PART OF KIT P/N 9-752- | 1 |
| | | | | 100672..... | |
| 17 | PAFZZ | 12361 | 6-753-000704 | .CAP, LINEAR ACTUATIN..... | 1 |
| 18 | XAFZZ | 12361 | 6-768-002203 | .ROD, CYLINDER..... | 1 |

END OF FIGURE

109-1

SECTION II

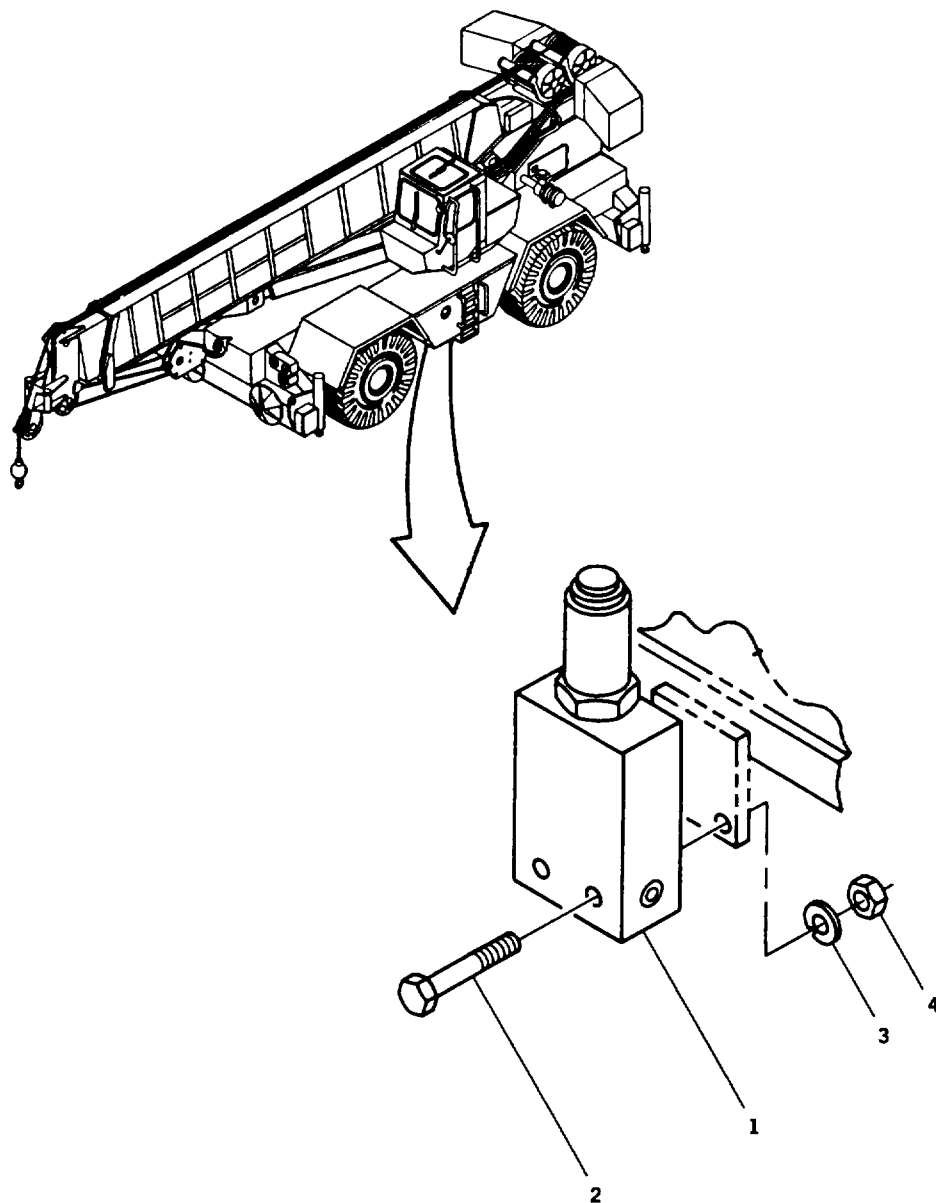

Figure 110. Front Steer Relief Valve Assembly

SECTION II

TM5-3810-306-24P

| (1) ITEM NO | (2) SMR CODE | (3) CAGEC | (4) PART NUMBER | (5) DESCRIPTION AND USABLE ON CODES (UOC) | (6) QTY |
|-------------------|--------------------|--------------|-----------------------|--|------------|
|-------------------|--------------------|--------------|-----------------------|--|------------|

GROUP 1414 - STEERING SYSTEM VALVES
FIG. 110 FRONT STEER RELIEF VALVE
ASSEMBLY

| | | | | | |
|---|-------|-------|------------|----------------------------|---|
| 1 | PAOZZ | 10129 | 982789 | VALVE, SAFETY RELIEF | 1 |
| 2 | PFOZZ | 96906 | MS90725-69 | SCREW, CAP, HEXAGON H..... | 2 |
| 3 | PFOZZ | 81718 | H2525M | WASHER, LOCK | 2 |
| 4 | PFOZZ | 96906 | MS51967-8 | NUT, PLAIN, HEXAGON | 1 |

END OF FIGURE

110-1

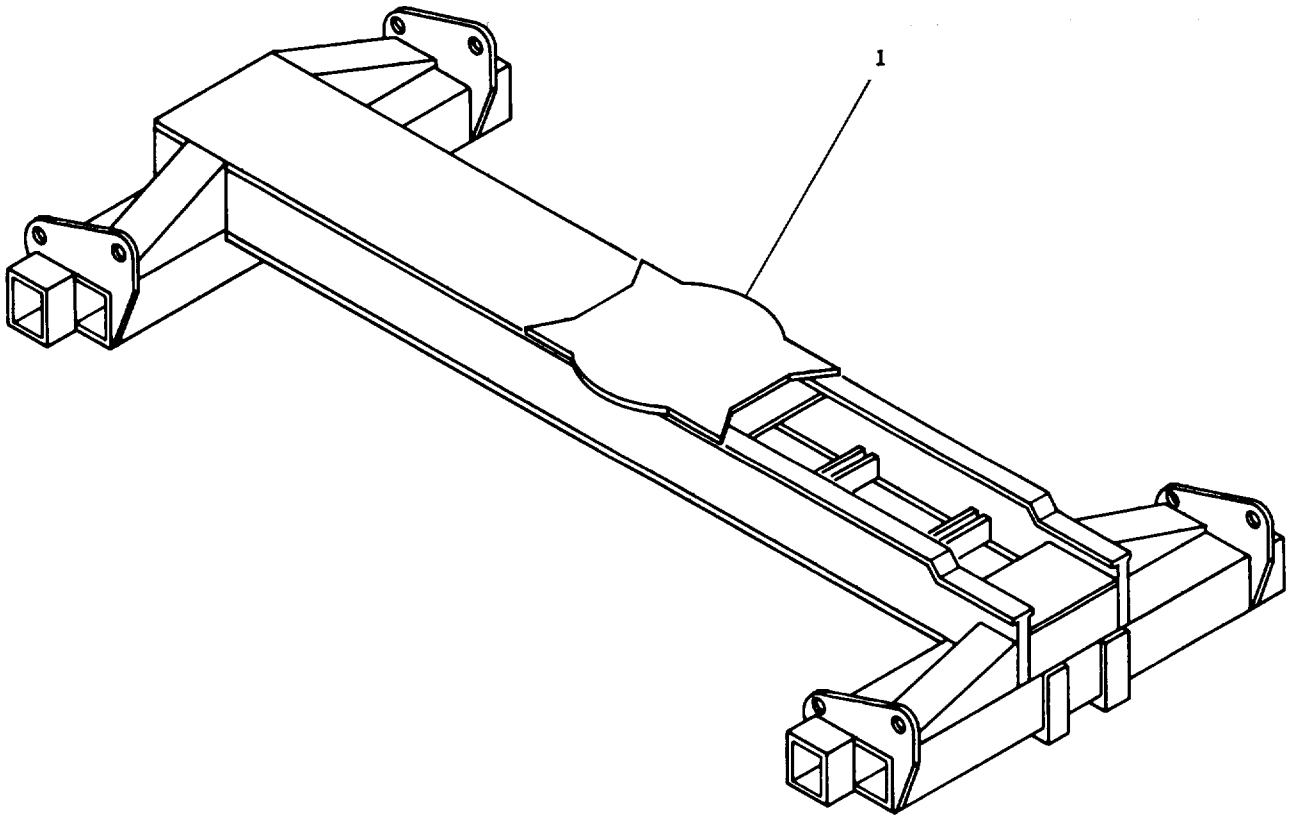

Figure 111. Carrier Assembly

SECTION II

TM5-3810-306-24P

| (1) ITEM NO | (2) SMR CODE | (3) CAGEC | (4) PART NUMBER | (5) DESCRIPTION AND USABLE ON CODES (UOC) | (6) QTY |
|-------------------|--------------------|--------------|-----------------------|--|------------|
| 1 | XDHZZ | 12361 | 2-187-100113 | GROUP 15 - FRAME, TOWING ATTACH- MENTS AND DRAWBARS GROUP 1501 - FRAME ASSEMBLY FIG. 111 CARRIER ASSEMBLY FRAME, STRUCTURAL, VE..... | 1 |

END OF FIGURE

111-1

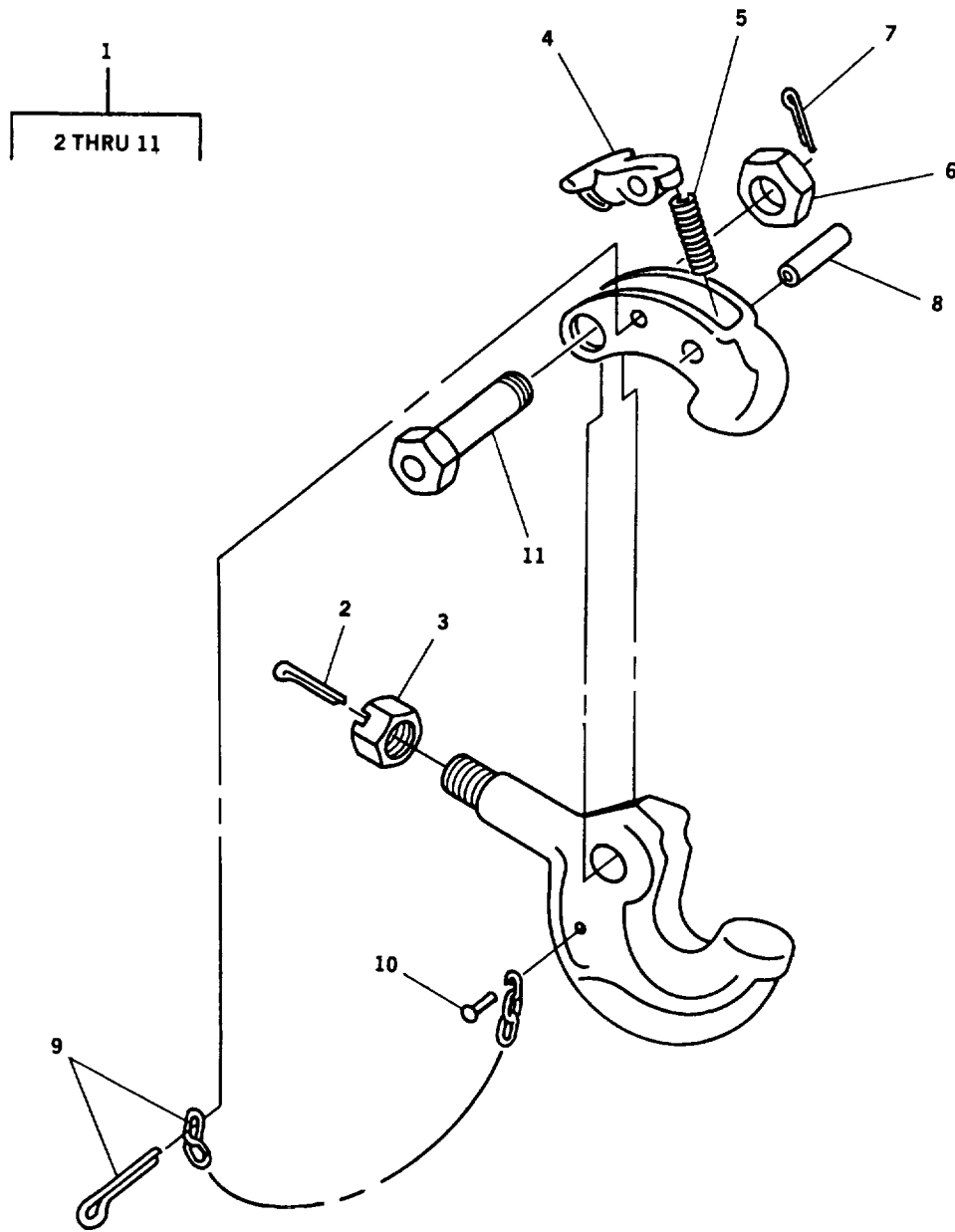

Figure 112. Pintle Hook Assembly

SECTION II

TM5-3810-306-24P

| (1) ITEM NO | (2) SMR CODE | (3) CAGEC | (4) PART NUMBER | (5) DESCRIPTION AND USABLE ON CODES (UOC) | (6) QTY |
|---|--------------------|--------------|-----------------------|--|------------|
| GROUP 1503 - PINTLES AND TOWING ATTACHMENTS | | | | | |
| FIG. 112 PINTLE HOOK ASSEMBLY | | | | | |
| 1 | PFOOO | 12361 | 7-539-000009 | HOOK, PINTLE | 1 |
| 2 | PFOZZ | 96906 | MS24665-359 | .PIN, COTTER..... | 1 |
| 3 | PFOZZ | 74410 | 120-2 | .NUT, PLAIN, SLOTTED,..... | 1 |
| 4 | PFOZZ | 74410 | 762 | .LATCH, PINTLE HOOK..... | 1 |
| 5 | PAOZZ | 89346 | 101814R1 | .SPRING, HELICAL, COMP..... | 1 |
| 6 | PFOZZ | 74410 | 780 | .NUT, PLAIN, SLOTTED, H..... | 1 |
| 7 | PFOZZ | 46717 | L6451-101 | .PIN, COTTER..... | 1 |
| 8 | PAOZZ | 74410 | 765-4 | .PIN, STRAIGHT HEADLE..... | 1 |
| 9 | PAOZZ | 74410 | XA-199-4 | .CHAIN ASSEMBLY, SING..... | 1 |
| 10 | PFOZZ | 74410 | XB128 | .SCREW..... | 2 |
| 11 | PFOZZ | 74410 | 766-2Z | BOLT, FLUID PASSAGE | 1 |

END OF FIGURE

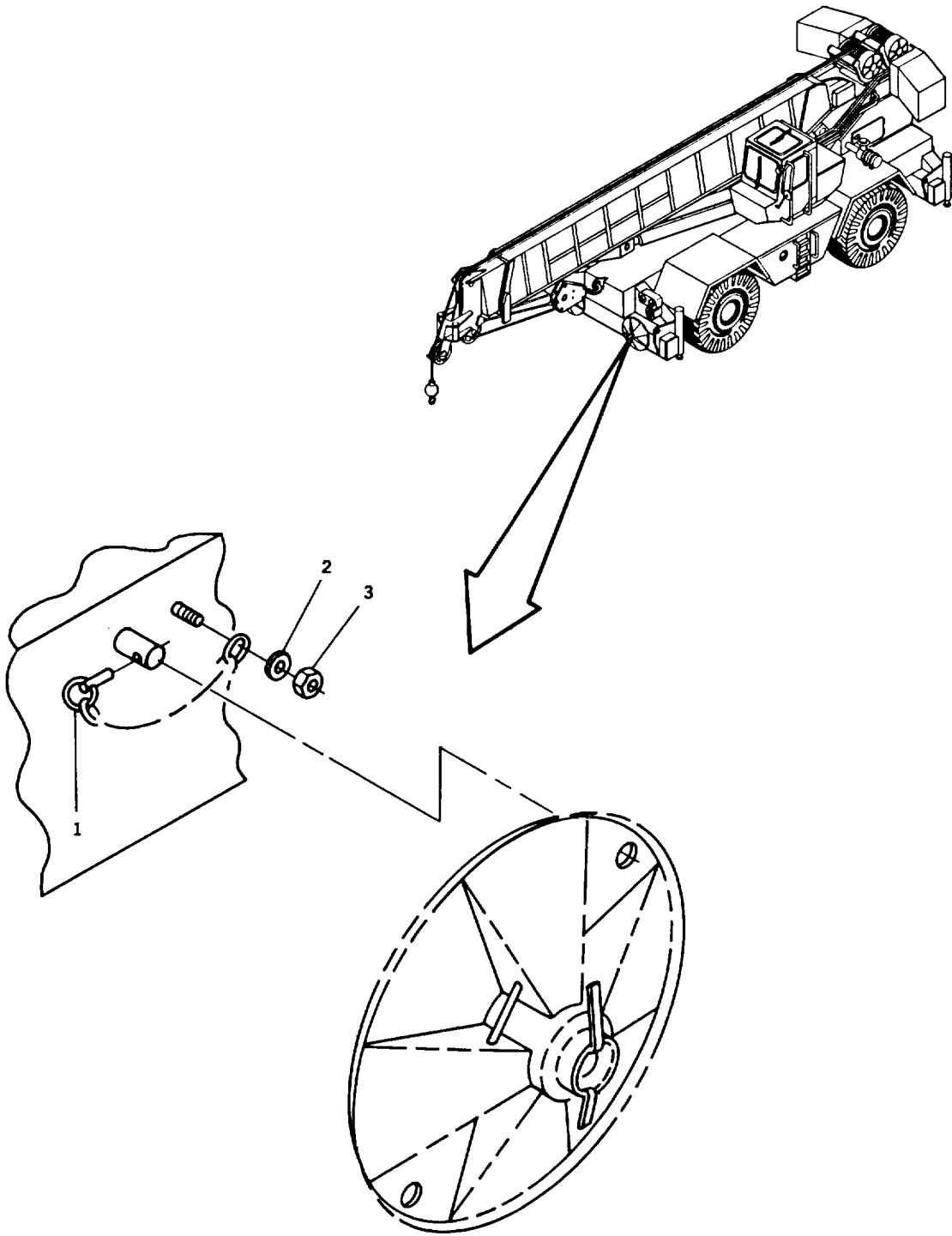

TA 485162

Figure 113. Outrigger Float Attaching Parts Assembly

SECTION II

TM5-3810-306-24P

| (1) ITEM NO | (2) SMR CODE | (3) CAGEC | (4) PART NUMBER | (5) DESCRIPTION AND USABLE ON CODES (UOC) | (6) QTY |
|-------------------|--------------------|--------------|-----------------------|--|------------|
|-------------------|--------------------|--------------|-----------------------|--|------------|

GROUP 1507 - LANDING GEAR,
LEVELING JACKS
FIG, 113 OUTRIGGER FLOAT
ATTACHING PARTS ASSEMBLY

| | | | | | |
|---|-------|-------|-----------|-----------------------------|---|
| 1 | PAOZZ | 50620 | 716-11QPC | PIN, QUICK RELEASE | 8 |
| 2 | PFOZZ | 99539 | CBM21389 | WASHER, LOCK | 8 |
| 3 | PFOZZ | 96906 | MS51922-1 | NUT, SELF-LOCKING, HE | 8 |

END OF FIGURE

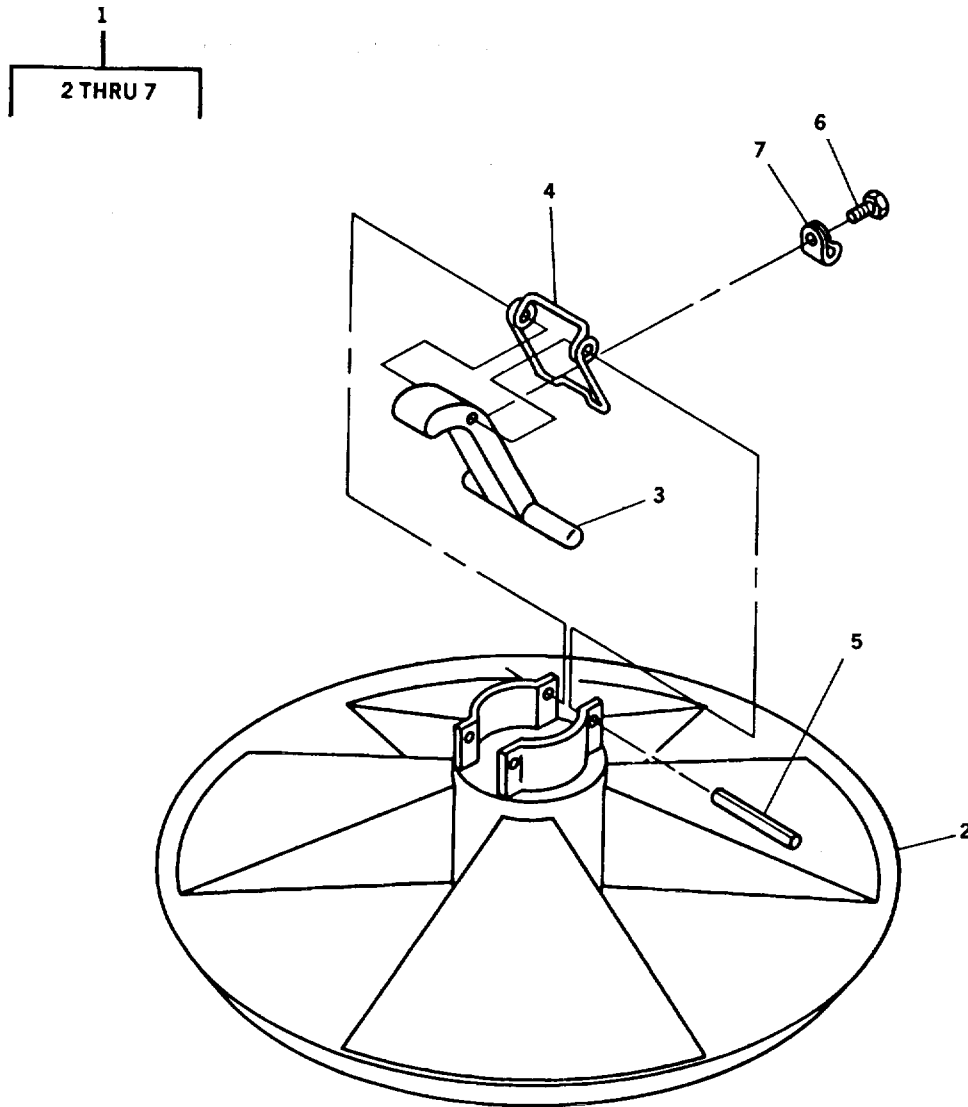

Figure 114. Outrigger Float Assembly

SECTION II

TM5-3810-306-24P

| (1) ITEM NO | (2) SMR CODE | (3) CAGEC | (4) PART NUMBER | (5) DESCRIPTION AND USABLE ON CODES (UOC) | (6) QTY |
|--|--------------------|--------------|-----------------------|--|------------|
| GROUP 1507 - LANDING GEAR LEVELING JACKS FIG. 114 OUTRIGGER FLOAT ASSEMBLY | | | | | |
| 1 | PADOO | 12361 | 6-458-000054 | FLOAT ASSEMBLY, REMO | 4 |
| 2 | PAOZZ | 12361 | 6-458-000053 | .FLOAT, OUTRIGGER, CRA | 1 |
| 3 | PFOZZ | 12361 | 6-593-000137 | .LEVER, REMOTE CONTRO | 2 |
| 4 | PAOZZ | 12361 | 7-834-000120 | .SPRING, HELICAL, EXTE | 2 |
| 5 | PFOZZ | 12361 | 7-690-164845 | .PIN, STRAIGHT, HEADED | 2 |
| 6 | PFOZZ | 12361 | 7-790-100653 | .SCREW, TAPPING | 2 |
| 7 | PAOZZ | 93736 | 10590-S | .STRAP, RETAINING | 2 |

END OF FIGURE

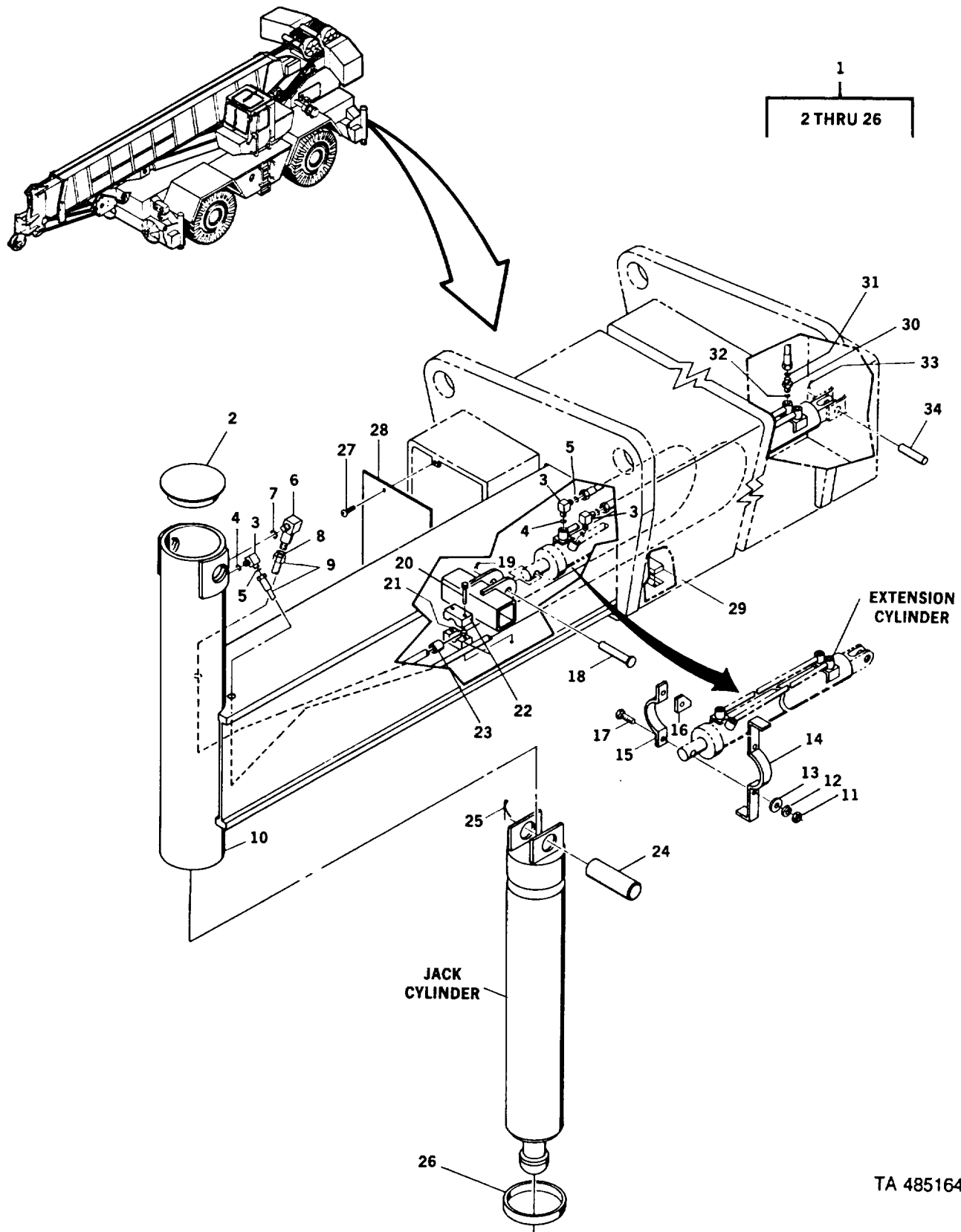

Figure 115. Outrigger Assembly

SECTION II

TM5-3810-306-24P

| (1) ITEM NO | (2) SMR CODE | (3) CAGEC | (4) PART NUMBER | (5) DESCRIPTION AND USABLE ON CODES (UOC) | (6) QTY |
|-------------------|--------------------|--------------|-----------------------|--|------------|
| | | | | GROUP 10 HVAC SYSTEM | |
| | | | | FIG. 379 MANUAL | |
| | | | | GROUP 1507 - LANDING GEAR9 | |
| | | | | LEVELING JACKS | |
| | | | | FIG. 115 OUTRIGGER ASSEMBLY | |
| 1 | AFFFF | 12361 | 2-187-100107 | OUTRIGGER BEAM ASSE..... | 4 |
| 2 | PFFZZ | 12361 | 7-258-000805 | .CAP-PLUG, PROTECTIVE..... | 1 |
| 3 | PFFZZ | 01276 | FF1868T-0606S | .ELBOW,TUBE TO BOSS..... | 3 |
| 4 | PAFZZ | 01276 | 22617-6 | ..PACKING,PREFORMED..... | 1 |
| 5 | PAFZZ | 02697 | 2-012N552-90 | ..PACKING,PREFORMED..... | 1 |
| 6 | PFFZZ | 01276 | FF227T-0606S | .ELBOW,TUBE TO BOSS..... | 1 |
| 7 | PAFZZ | 01276 | 22617-6 | ..PACKING,PREFORMED..... | 1 |
| 8 | PAFZZ | 02697 | 2-012N552-90 | ..PACKING,PREFORMED..... | 1 |
| 9 | PAFZZ | 12361 | 7-543-001764 | .DUPLEX HOSE,RUBBER..... | 2 |
| 10 | PBFZZ | 12361 | 2-187-100103 | .OUTRIGGER,CRANE..... | 1 |
| 11 | PFFZZ | 21439 | 01857-007 | .NUT,PLAIN,HEXAGON..... | 2 |
| 12 | PFFZZ | 02978 | ERNA245 | .WASHER,LOCK..... | 2 |
| 13 | PFFZZ | 96906 | MS27183-17 | .WASHER,FLAT..... | 2 |
| 14 | PFFZZ | 12361 | 6-300-000377 | .CLAMP..... | 1 |
| 15 | PFFZZ | 12361 | 6-300-000329 | .STRAP,RETAINING..... | 1 |
| 16 | PFFZZ | 12361 | 4-174-100063 | .SPACER,PLATE..... | 1 |
| 17 | PFFZZ | 96906 | MS90728-113 | .SCREW,CAP,HEXAGON H..... | 2 |
| 18 | PFFZZ | 12361 | 7-690-264400 | .PIN,STRAIGHT,HEADED..... | 1 |
| 19 | PFFZZ | 96906 | MS24665-490 | .PIN,COTTER..... | 1 |
| 20 | PFFZZ | 96906 | MS90728-13 | .SCREW,CAP,HEXAGON H..... | 2 |
| 21 | PFFZZ | 53790 | E(P) | .INSERT, BOLT..... | 2 |
| 22 | PFFZZ | 53790 | GR-4-RI-PP | .CLAMP,BLOCK..... | 2 |
| 23 | PFFZZ | 53790 | 4160-RI | .BUSHING,NONMETALLIC..... | 1 |
| 24 | PFFZZ | 12361 | 6-689-000887 | .PIN,STRAIGHT,HEADLE..... | 1 |
| 25 | PFFZZ | 88044 | AN380-8-12 | .PIN,COTTER..... | 2 |
| 26 | PAFZZ | 12361 | 7-753-000775 | .RING,WEARING..... | 1 |
| 27 | PFFZZ | 12361 | 7-791-141250 | SCREW..... | 8 |
| 28 | PFFZZ | 12361 | 2-187-100166 | COVER,ACCESS..... | 4 |
| 29 | PAFZZ | 12361 | 6-671-000142 | PAD,CUSHIONING..... | 4 |
| 30 | PFFZZ | 01276 | FF1852T-0606S | ADAPTER,STRAIGHT,TU..... | 8 |
| 31 | PAFZZ | 01276 | 22617-6 | ..PACKING,PREFORMED..... | 1 |
| 32 | PAFZZ | 02697 | 2-012N552-90 | ..PACKING,PREFORMED..... | 1 |
| 33 | PFFZZ | 96906 | MS24665-627 | PIN,COTTER..... | 8 |
| 34 | PFFZZ | 12361 | 7-689-000654 | PIN,STRAIGHT,HEADLE..... | 4 |

END OF FIGURE

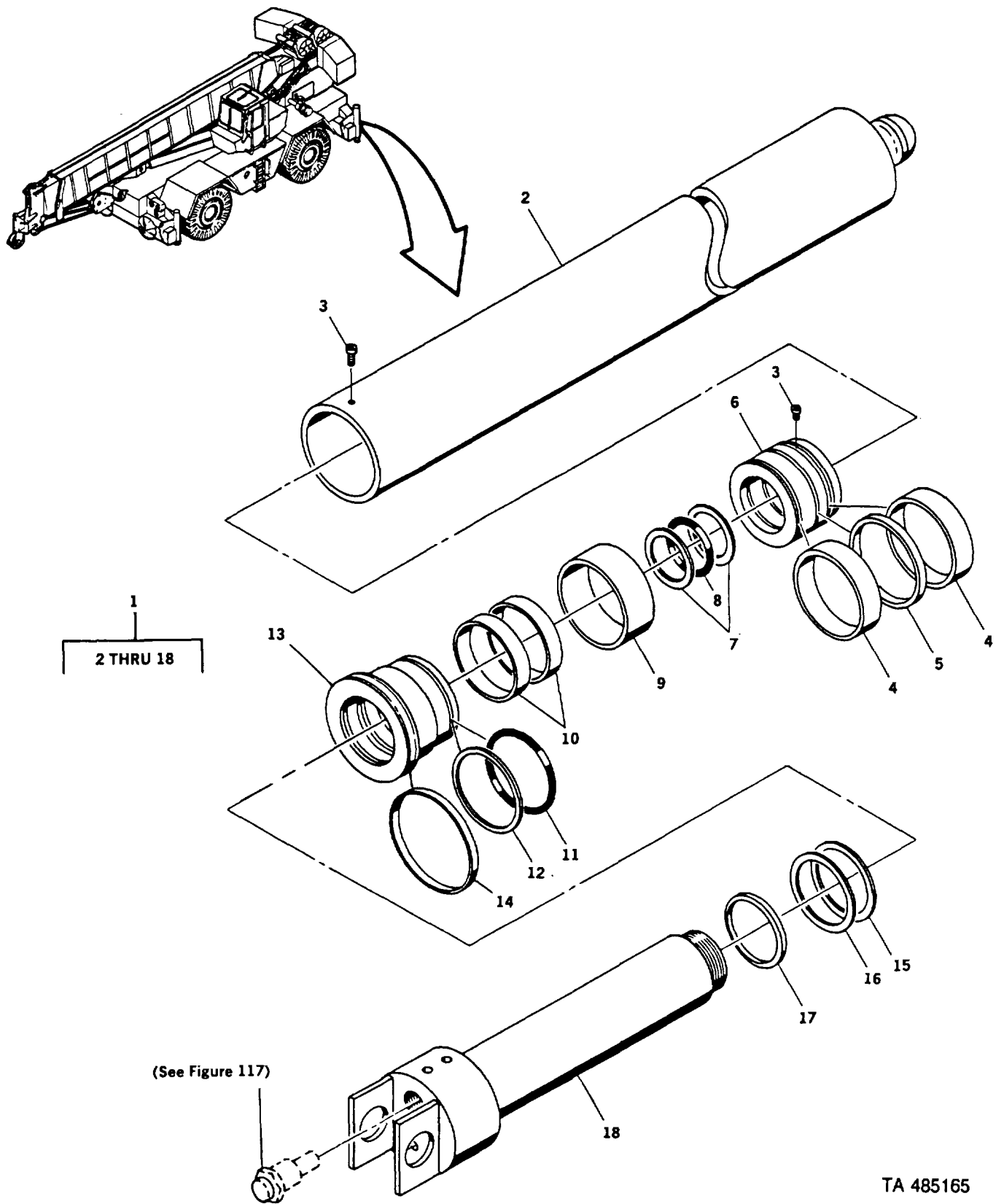
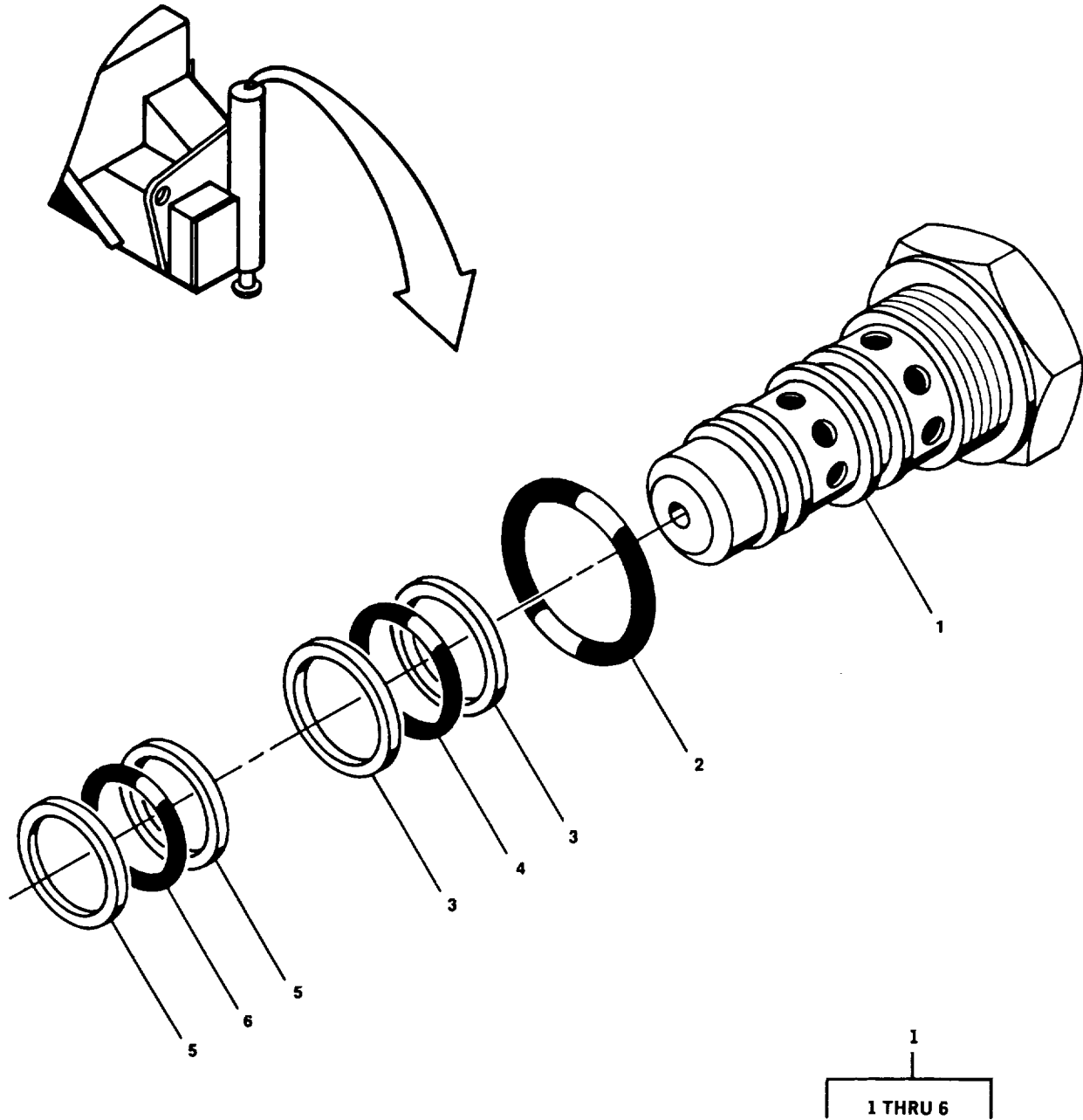

Figure 116. Outrigger Jack Cylinder Assembly

| SECTION II | | | | | |
|--|----------|-------|--------------|---|-----|
| (1) | (2) | (3) | (4) | (5) | (6) |
| ITEM NO | SMR CODE | CAGEC | PART NUMBER | DESCRIPTION AND USABLE ON CODES (UOC) | QTY |
| GROUP 1507 - LANDING GEAR, LEVELING JACKS FIG. 116 OUTRIGGER JACK CYLINDER ASSEMBLY | | | | | |
| 1 | PFFFF | 12361 | 6-372-003093 | CYLINDER | 1 |
| 2 | PFFZZ | 12361 | 6-372-003092 | .CYLINDER,ACTUATING | 1 |
| 3 | PFFZZ | 7M196 | 7-785-160872 | .SETSCREW | 2 |
| 4 | KFFZZ | 12361 | 7-794-000581 | .SEAL,PISTON PART OF KIT P/N 9-752- 100674..... | 2 |
| 5 | KFFZZ | 12361 | 7-753-000715 | .RING,GUIDELOCK PART OF KIT P/N 9- 752-100674..... | 1 |
| 6 | PFFZZ | 12361 | 6-701-000337 | .PISTON,LINEAR ACTUA..... | 1 |
| 7 | KFFZZ | 12361 | 7-755-342609 | .RING,BACKUP PART OF KIT P/N 9-752- 100674..... | 2 |
| 8 | KFFZZ | 12361 | 7-754-000140 | .PACKING,PREFORMED PART OF KIT P/N 9 -752-100674 | 1 |
| 9 | PFFZZ | 12361 | 6-910-010897 | .SPACER,SLEEVE | 1 |
| 10 | KFFZZ | 12361 | 7-753-000149 | .RING,WEAR PART OF KIT P/N 9-752- 100674 | 2 |
| 11 | KFFZZ | 12361 | 7-754-000127 | .PACKING,PREFORMED PART OF KIT P/N 9 -752-100674 | 1 |
| 12 | KFFZZ | 12361 | 7-755-433609 | .RING,BACKUP PART OF KIT P/N 9-752- 100674..... | 1 |
| 13 | PFFZZ | 12361 | 6-372-003091 | .PISTON,LINEAR ACTUA..... | 1 |
| 14 | KFFZZ | 12361 | 7-753-000137 | .RING,WEAR PART OF KIT P/N 9-752- 100674..... | 1 |
| 15 | KFFZZ | 12361 | 7-794-000573 | .SEAL,BUFFER PART OF KIT P/N 9-752- 100674..... | 1 |
| 16 | KFFZZ | 12361 | 7-794-000613 | .SEALTZ ROD PART OF KIT P/N 9-752- 100674..... | 1 |
| 17 | KFFZZ | 57532 | PWR-1022 | .RING,WIPER PART OF KIT P/N 9-752- 100674..... | 1 |
| 18 | PFFZZ | 12361 | 6-768-002211 | .PISTON,LINEAR ACTUA..... | 1 |

END OF FIGURE



TA 485166

Figure 117. Outrigger Check Valve Assembly

SECTION II

TM5-3810-306-24P

| (1) ITEM NO | (2) SMR CODE | (3) CAGEC | (4) PART NUMBER | (5) DESCRIPTION AND USABLE ON CODES (UOC) | (6) QTY |
|-------------------|--------------------|--------------|-----------------------|--|------------|
|-------------------|--------------------|--------------|-----------------------|--|------------|

GROUP 1507 - LANDING GEAR
 LEVELING JACKS
 FIG. 117 OUTRIGGER CHECK VALVE
 ASSEMBLY

| | | | | | |
|---|-------|-------|-------------------------------|--|---|
| 1 | PAFFF | 10129 | 982638 | VALVE,CHECK..... | 1 |
| 2 | KFFZZ | 77521 | 403292 | .PACKING,PREFORMED PART OF KIT P/N 9 1 -752-100391.1..... | |
| 3 | KFFZZ | 10129 | 490710 | .RETAINER,PACKING PART OF KIT P/N 9- 752-100391..... | 2 |
| 4 | KFFZZ | 10129 | 405654 | .PACKING,PREFORMED PART OF KIT P/N 9 1 -752-100391 | |
| 5 | KFFZZ | 10129 | 490709 | .RETAINER,PACKING PART OF KIT P/N 9- 752-100391..... | 2 |
| 6 | KFFZZ | 81343 | AS568-920 MILG236 52TY2 | .PACKING,PREFORMED PART OF KIT P/N 9 1 -752-100391 | 1 |

END OF FIGURE

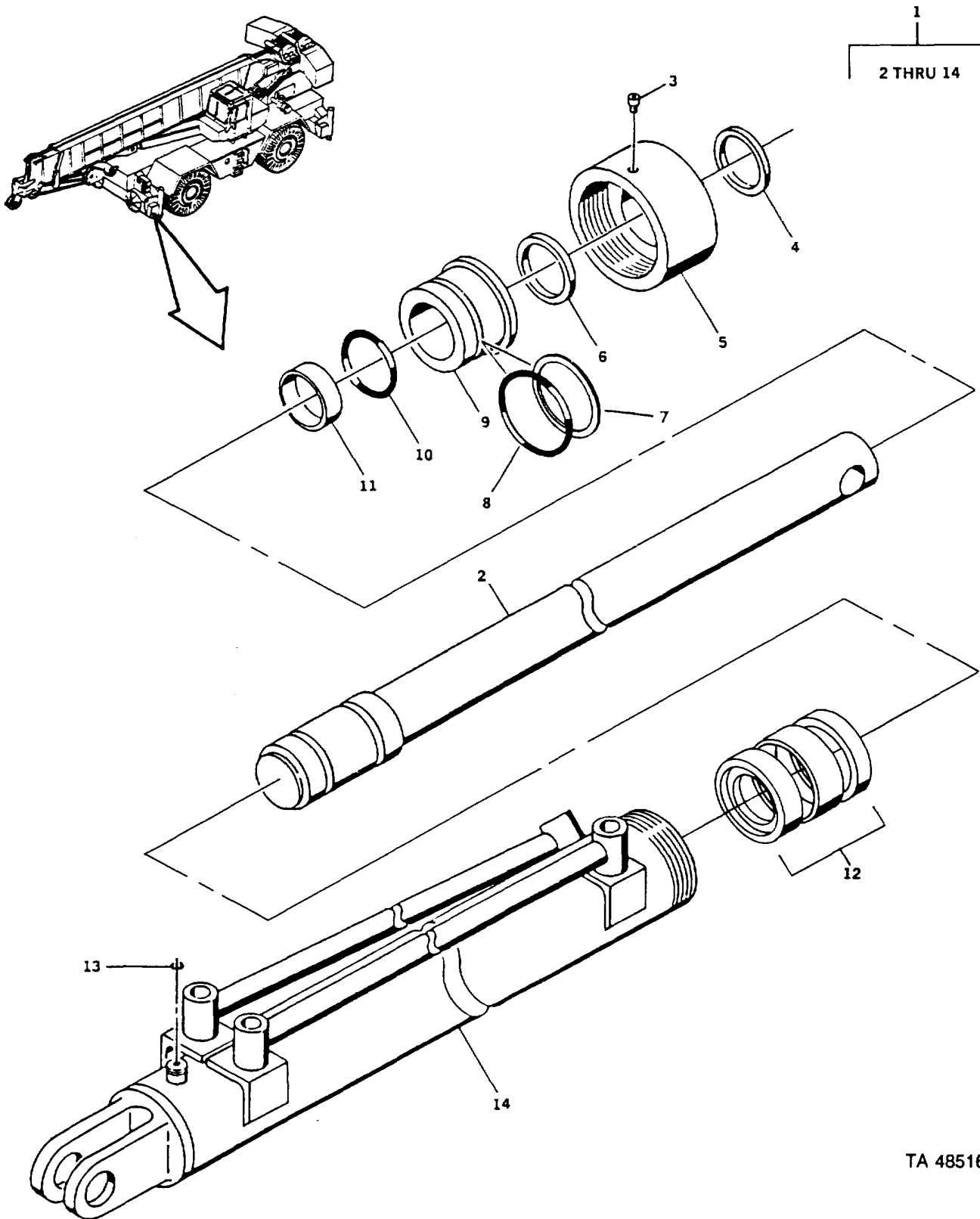

Figure 118. Outrigger Extension Cylinder Assembly

SECTION II

TM5-3810-306-24P

| (1) ITEM NO | (2) SMR CODE | (3) CAGEC | (4) PART NUMBER | (5) DESCRIPTION AND USABLE ON CODES (UOC) | (6) QTY |
|--|--------------------|--------------|-----------------------|---|------------|
| GROUP 1507 - LANDING GEAR LEVELING JACKS FIG. 118 OUTRIGGER EXTENSION CYLINDER ASSEMBLY | | | | | |
| 1 | PFFFF | 12361 | 6-372-003085 | CYLINDER ASSEMBLY,A | 1 |
| 2 | PFFZZ | 12361 | 6-768-002207 | .PISTON,LINEAR ACTUA..... | 1 |
| 3 | PFFZZ | 7M196 | 7-785-160872 | .SETSCREW | 1 |
| 4 | KFFZZ | 12361 | 7-753-000133 | .WIPER,ROD PART OF KIT P/N 9-752- 100673..... | 1 |
| 5 | PFFZZ | 12361 | 6-753-000700 | .NUT,PLAIN,ROUND | 1 |
| 6 | KFFZZ | 12361 | 7-794-000603 | .SEAL,ROD PART OF KIT P/N 9-752- 100673..... | 1 |
| 7 | KFFZZ | 12361 | 7-755-228609 | .RING,BACKUP PART OF KIT P/N 9-752- 100673..... | 1 |
| 8 | KFFZZ | 12361 | 7-754-000122 | .PACKING,PREFORMED PART OF KIT P/N 9 -752-100673 | 1 |
| 9 | PFFZZ | 12361 | 6-372-002583 | .CAP,LINEAR ACTUATIN..... | 1 |
| 10 | KFFZZ | 12361 | 7-794-000586 | .SEAL,BUFFER PART OF KIT P/N 9-752 100673..... | 1 |
| 11 | KFFZZ | 12361 | 7-753-000199 | .RING,AR PART OF KIT P/N 9-752- 100673..... | 1 |
| 12 | KFFZZ | 12361 | 7-794-000647 | .SEAL,PISTON PART OF KIT P/N 9-752- 100673..... | 1 |
| 13 | PFFZZ | 02697 | 2-012N552-90 | .PACKING,PREFORMED PART OF KIT P/N 9 -752-100673 | 1 |
| 14 | PFFZZ | 12361 | 6-372-003084 | .CYLINDER,ACTUATING | 1 |

END OF FIGURE

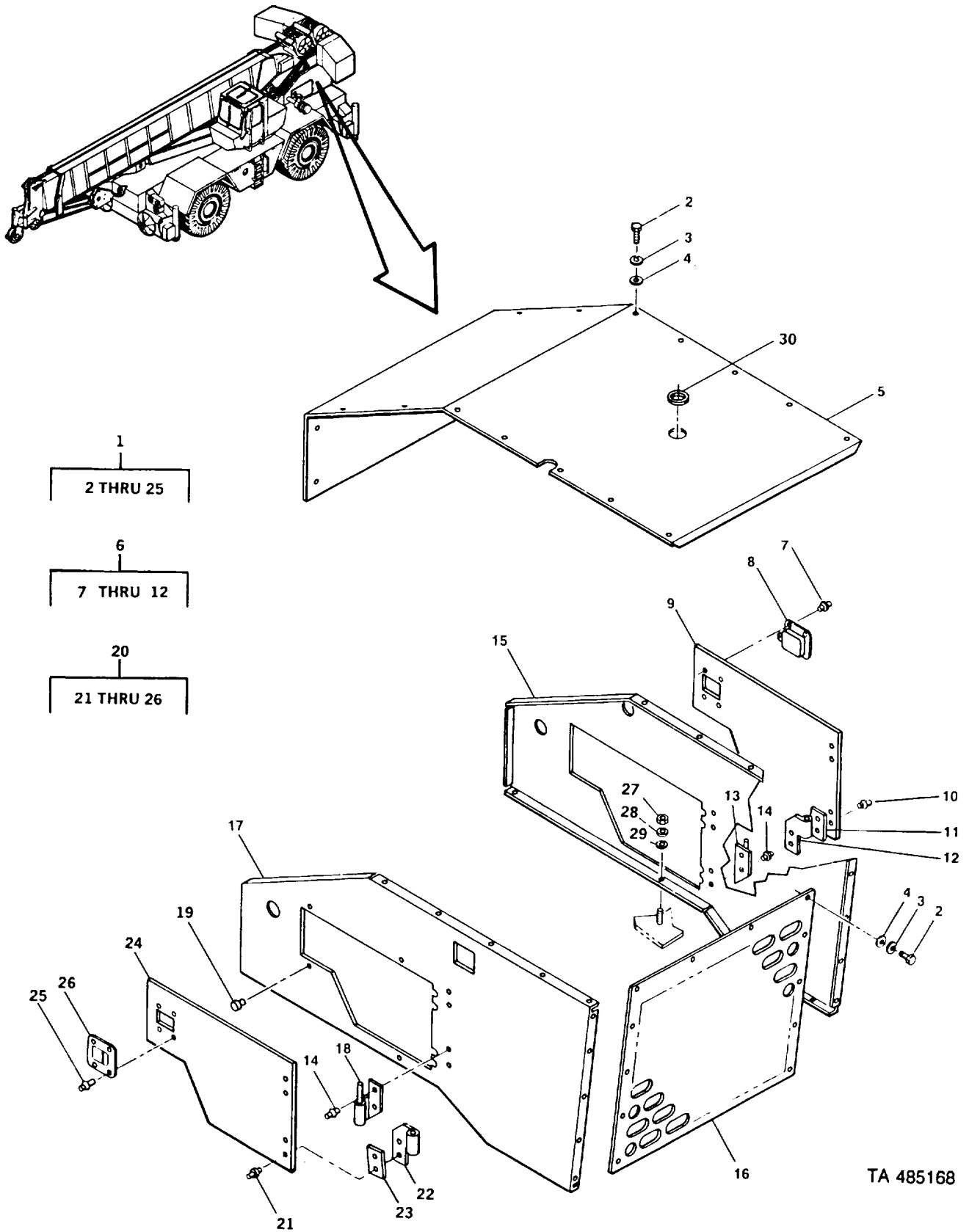

Figure 119. Engine Hood Assembly

SECTION II

TM5-3810-306-24P

| (1) ITEM NO | (2) SMR CODE | (3) CAGEC | (4) PART NUMBER | (5) DESCRIPTION AND USABLE ON CODES (UOC) | (6) QTY |
|---|--------------------|--------------|-----------------------|--|------------|
| GROUP 18 - BODY, CAB, HOOD AND HULL FIG. 119 ENGINE HOOD ASSEMBLY | | | | | |
| 1 | A0000 | 12361 | 2-187-800111 | ENGINE HOOD ASSY..... | 1 |
| 2 | PFOZZ | 80204 | 81821BHO38 | .SCREW,CAP,HEXAGON H..... | 30 |
| 3 | PFOZZ | 96906 | MS27183-14 | .WASHER,FLAT..... | 30 |
| 4 | PFOZZ | 81718 | H2525M | .WASHER,LOCK..... | 30 |
| 5 | PFOZZ | 12361 | 2-187-800118 | .PANEL180DY,VEHICULA..... | 1 |
| 6 | PFOOO | 12361 | 2-187-800109 | .DOOR,VEHICULAR..... | 1 |
| 7 | PFOZZ | 12361 | 7-760-000016 | ..RIVET,SOLID..... | 4 |
| 8 | PFOZZ | 12361 | 7-585-000095 | ..CATCH,FLUSH..... | 1 |
| 9 | PAOZZ | 12361 | 4-187-800048 | ..DOOR,VEHICULAR..... | 1 |
| 10 | PFOZZ | 94222 | 38-112-09-91 | ..RIVET,SOLID..... | 4 |
| 11 | PFOZZ | 12361 | 6-705-009664 | ..SPACER,PLATE..... | 2 |
| 12 | PAOZZ | 12361 | 7-519-000117 | ..HINGE,STRAP..... | 2 |
| 13 | PAOZZ | 12361 | 7-519-000116 | .LEAF,BUTT HINGE..... | 2 |
| 14 | PFOZZ | 94222 | 38-112-06-91 | .RIVET,BLIND..... | 8 |
| 15 | PFOZZ | 12361 | 2-187-800117 | .PANEL,ENGINE COMPAR..... | 1 |
| 16 | PFOZZ | 12361 | 4-187-800052 | .GRILLE,RADIATOR,VEH..... | 1 |
| 17 | PFOZZ | 12361 | 2-187-800116 | .PANEL,BODY,VEHICULA..... | 1 |
| 18 | PAOZZ | 12361 | 7-519-000111 | .LEAF,BUTT HINGE..... | 2 |
| 19 | PAOZZ | 70485 | 1422 | .BUMPER,NONMETALLIC..... | 8 |
| 20 | PFOOO | 12361 | 2-187-800108 | .DOOR,VEHICULAR..... | 1 |
| 21 | PFOZZ | 94222 | 38-112-09-91 | ..RIVET,SOLID..... | 4 |
| 22 | PAOZZ | 12361 | 7-519-000110 | ..HINGE,STRAP..... | 2 |
| 23 | PFOZZ | 12361 | 6-705-009664 | ..SPACER,PLATE..... | 2 |
| 24 | PAOZZ | 12361 | 4-187-800047 | ..DOOR,VEHICULAR..... | 1 |
| 25 | PFOZZ | 12361 | 7-760-000016 | ..RIVET,SOLID..... | 4 |
| 26 | PFOZZ | 12361 | 7-585-000095 | ..CATCH,FLUSH..... | 1 |
| 27 | PFOZZ | 96906 | MS51922-17 | NUT,SELF-LOCKING,HE..... | 6 |
| 28 | PFOZZ | 96906 | MS27183-14 | WASHER,FLAT..... | 6 |
| 29 | PAOZZ | 13764 | 17W10001 | WASHER,FLAT..... | 6 |
| 30 | PAOZZ | 12361 | 6-637-007003 | GROMMET,NONMETALLIC..... | 1 |

END OF FIGURE

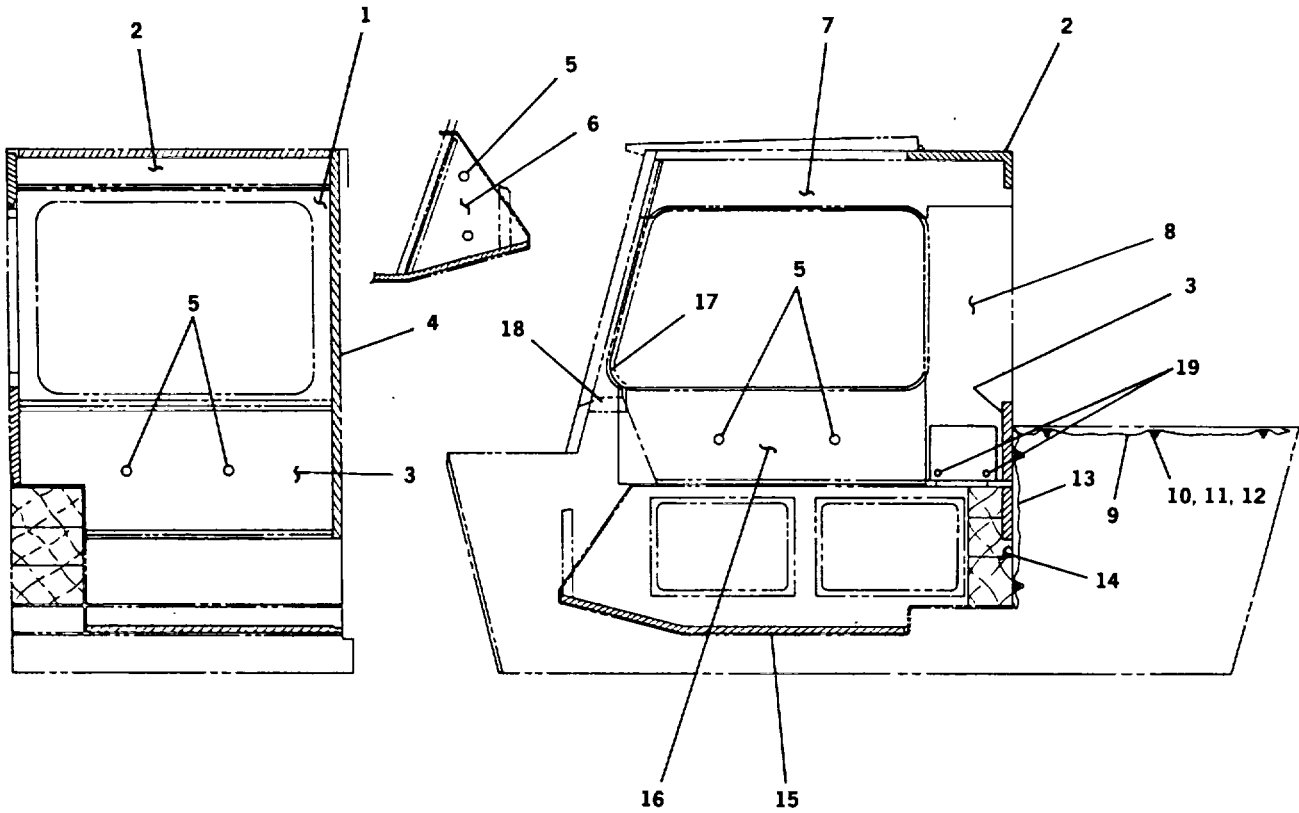

TA 485169

Figure 120. Cab Acoustical Assembly

SECTION II

TM5-3810-306-24P

| (1) ITEM NO | (2) SMR CODE | (3) CAGEC | (4) PART NUMBER | (5) DESCRIPTION AND USABLE ON CODES (UOC) | (6) QTY |
|---|--------------------|--------------|-----------------------|--|------------|
| GROUP 1801- BODY, CAB, HOOD, AND HULL ASSEMBLIES FIG. 120 CAB ACCOUSTICAL ASSEMBLY | | | | | |
| 1 | PBOZZ | 12361 | 7-001-000426 | INSULATION BLANKET | 1 |
| 2 | PBOZZ | 12361 | 7-001-000489 | INSULATION BLANKET | 1 |
| 3 | PBOZZ | 12361 | 7-001-000422 | INSULATION BLANKET | 1 |
| 4 | PBOZZ | 12361 | 7-001-000485 | INSULATION BLANKET | 1 |
| 5 | PAOZZ | 12361 | 7-659-000093 | CAP,PROTECTIVE,DUST | 8 |
| 6 | PBOZZ | 12361 | 7-001-000488 | INSULATION BLANKET | 1 |
| 7 | PBOZZ | 12361 | 7-001-000421 | INSULATION BLANKET | 1 |
| 8 | PAOZZ | 12361 | 6-679-000383 | PANEL..... | 1 |
| 9 | PFOZZ | 12361 | 7-001-000816 | SOUND CONTROLLING B..... | 1 |
| 10 | PFOZZ | 96906 | MS27183-12 | WASHER,FLAT | 9 |
| 11 | PFOZZ | 96906 | M5S27183-10 | WASHER,FLAT | 9 |
| 12 | PFOZZ | 96906 | MS21044-N4 | NUT,SELF-LOCKING,HE | 9 |
| 13 | PFOZZ | 12361 | 7-001-000815 | SOUND CONTROLLING B..... | 1 |
| 14 | XDOZZ | 12361 | 7-001-000817 | SOUND CONTROLLING B..... | 3 |
| 15 | PAOZZ | 12361 | 7-001-000520 | MAT,FLOOR..... | 1 |
| 16 | PBOZZ | 12361 | 7-001-000424 | INSULATION BLANKET | 1 |
| 17 | PAOZZ | 12361 | 6-637-007003 | GROMMETINONMETALLIC..... | 1 |
| 18 | PAOZZ | 12361 | 7-001-000484 | FOAM,ACOUSTICAL..... | 1 |
| 19 | PFOZZ | 61957 | SD44BS | RIVET,BLIND | 2 |

END OF FIGURE

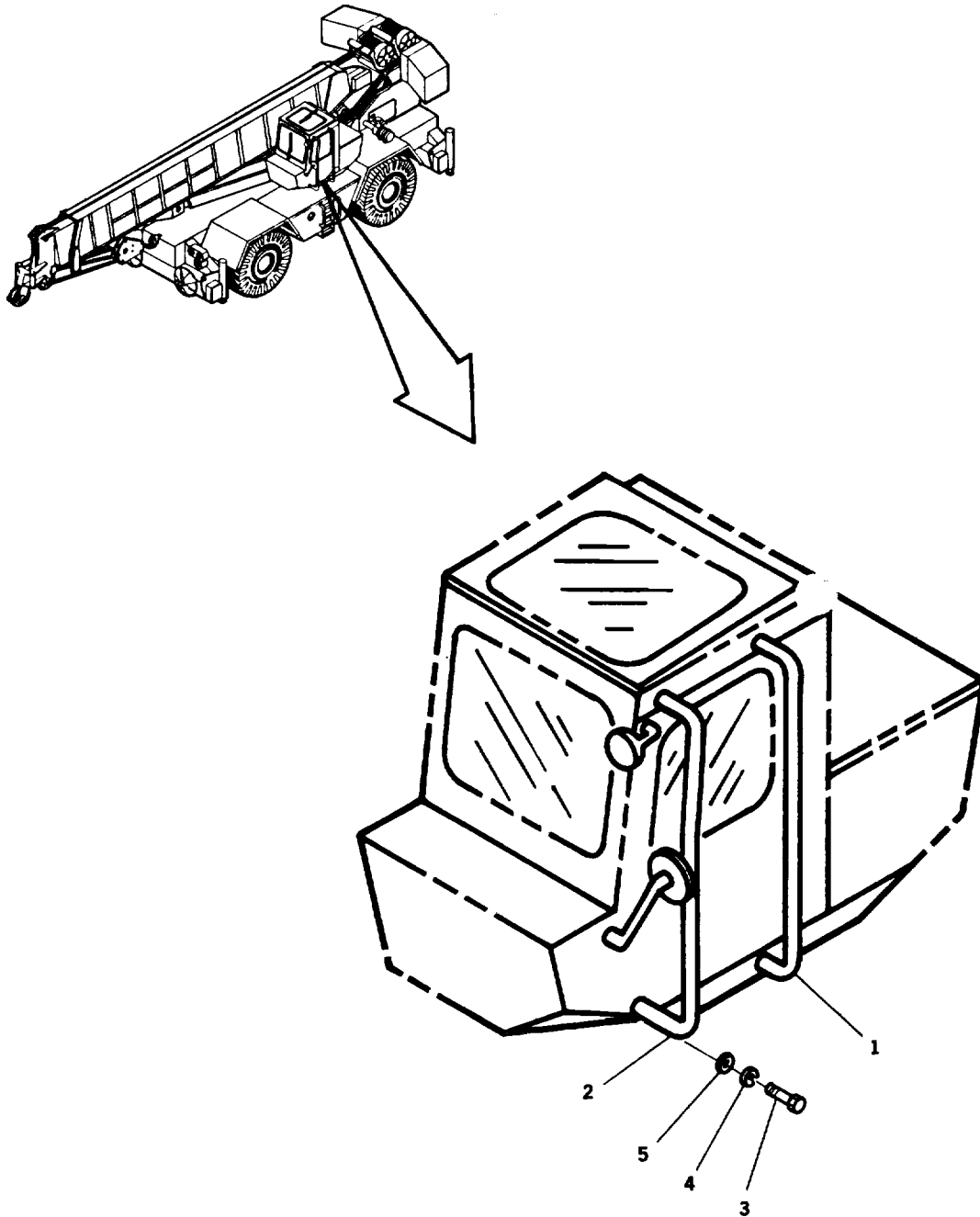

TA 485170

Figure 121. Grabrail Assembly

SECTION II

TM5-3810-306-24P

| (1) ITEM NO | (2) SMR CODE | (3) CAGEC | (4) PART NUMBER | (5) DESCRIPTION AND USABLE ON CODES (UOC) | (6) QTY |
|-------------------|--------------------|--------------|-----------------------|--|------------|
|-------------------|--------------------|--------------|-----------------------|--|------------|

GROUP 1801 - BODY, CAB, HOOD AND
HULL ASSEMBLIES
FIG. 121 GRABRAIL ASSEMBLY

| | | | | | |
|---|-------|-------|--------------|--------------------------|---|
| 1 | PFOZZ | 12361 | 7-511-000471 | HANDRAIL,VEHICULAR..... | 1 |
| 2 | PFOZZ | 12361 | 7-511-000389 | HANDRAIL | 1 |
| 3 | PFOZZ | 96906 | MS90725-109 | SCREW,CAP,HEXAGON H..... | 4 |
| 4 | PFOZZ | 94231 | 3-07620-313 | WASHER,LOCK | 4 |
| 5 | PFOZZ | 96906 | MS27183-19 | WASHER,FLA | 4 |

END OF FIGURE

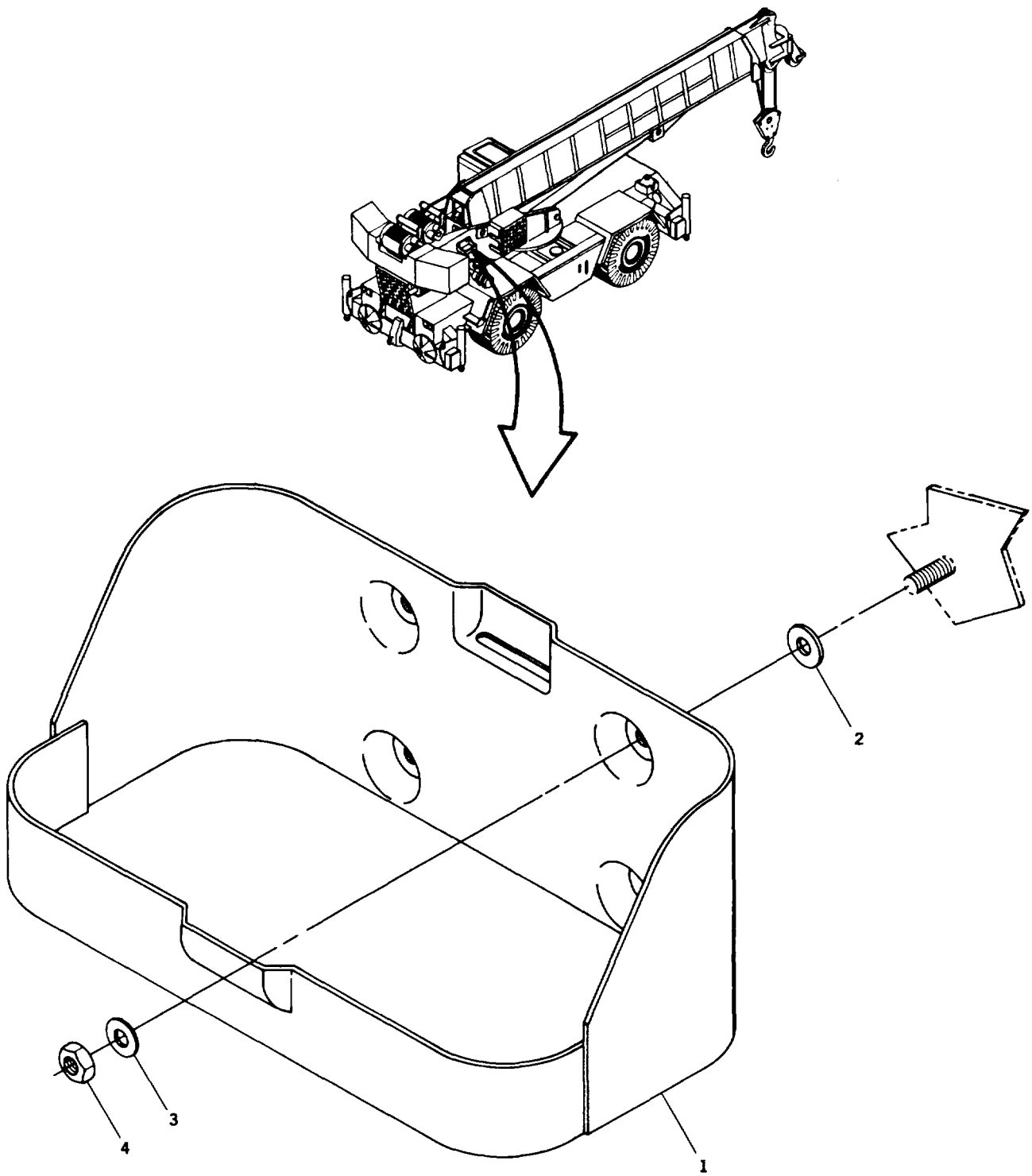

Figure 122. Decontamination Bracket Assembly

TA 485171

SECTION II

TM5-3810-306-24P

| (1) ITEM NO | (2) SMR CODE | (3) CAGEC | (4) PART NUMBER | (5) DESCRIPTION AND USABLE ON CODES (UOC) | (6) QTY |
|---|--------------------|--------------|-----------------------|--|------------|
| GROUP 1801 - BODY, CAB, HOOD, AND HULL ASEMBLIES FIG. 122 DECONTAMINATION BRACKET | | | | | |
| 1 | PFOZZ | 07860 | C21452 | BRACKET ASSEMBLY..... | 1 |
| 2 | PFOZZ | 12361 | 6-200-060504 | BUSHING, SLEEVE..... | 4 |
| 3 | PFOZZ | 96906 | MS27183-14 | WASHER,FLAT | 4 |
| 4 | PFOZZ | 96906 | MS51922-17 | NUT,SELF-LOCKING, HE | 4 |

END OF FIGURE

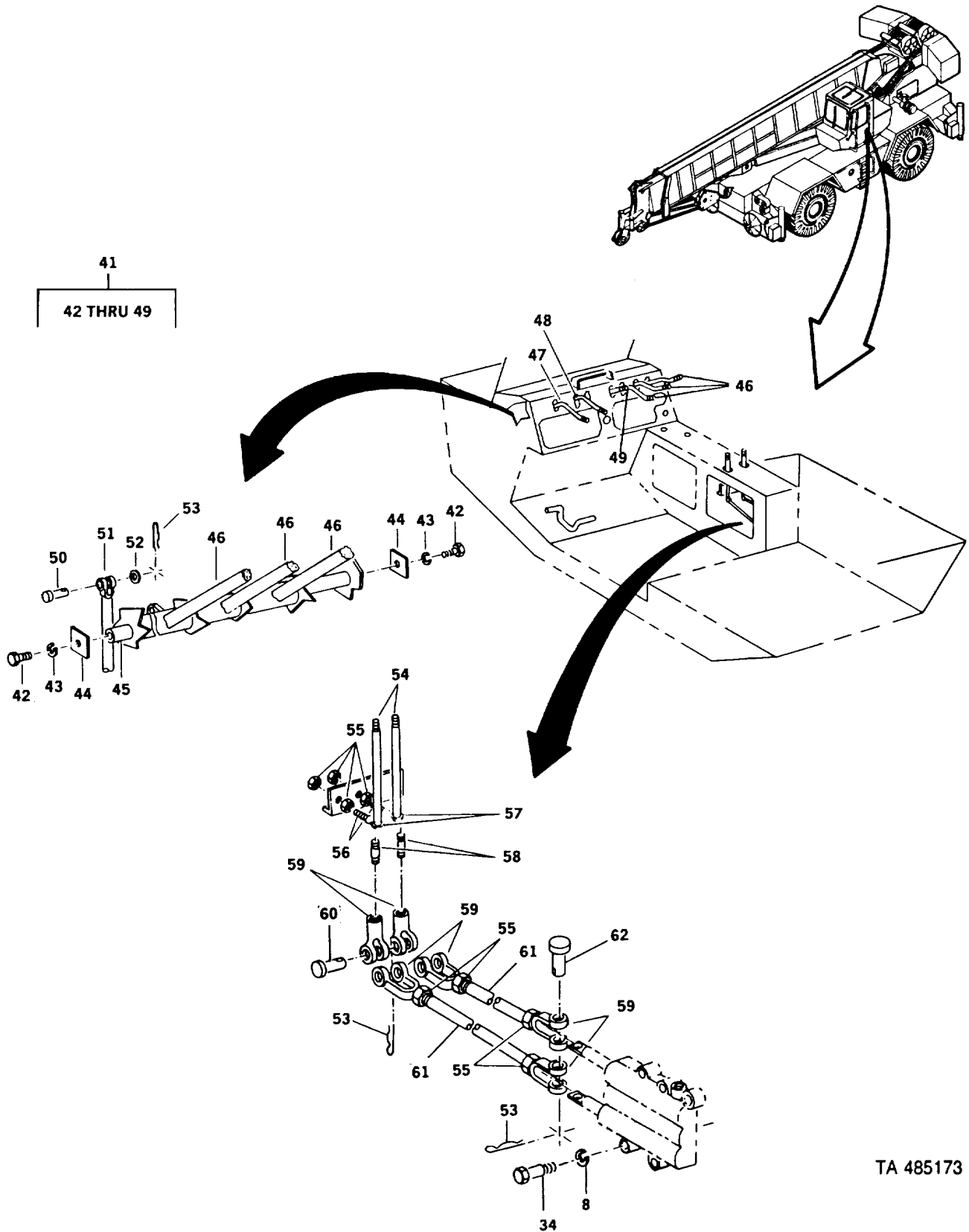

TA 485173

Figure 123. Cab Assembly (Sheet 2)

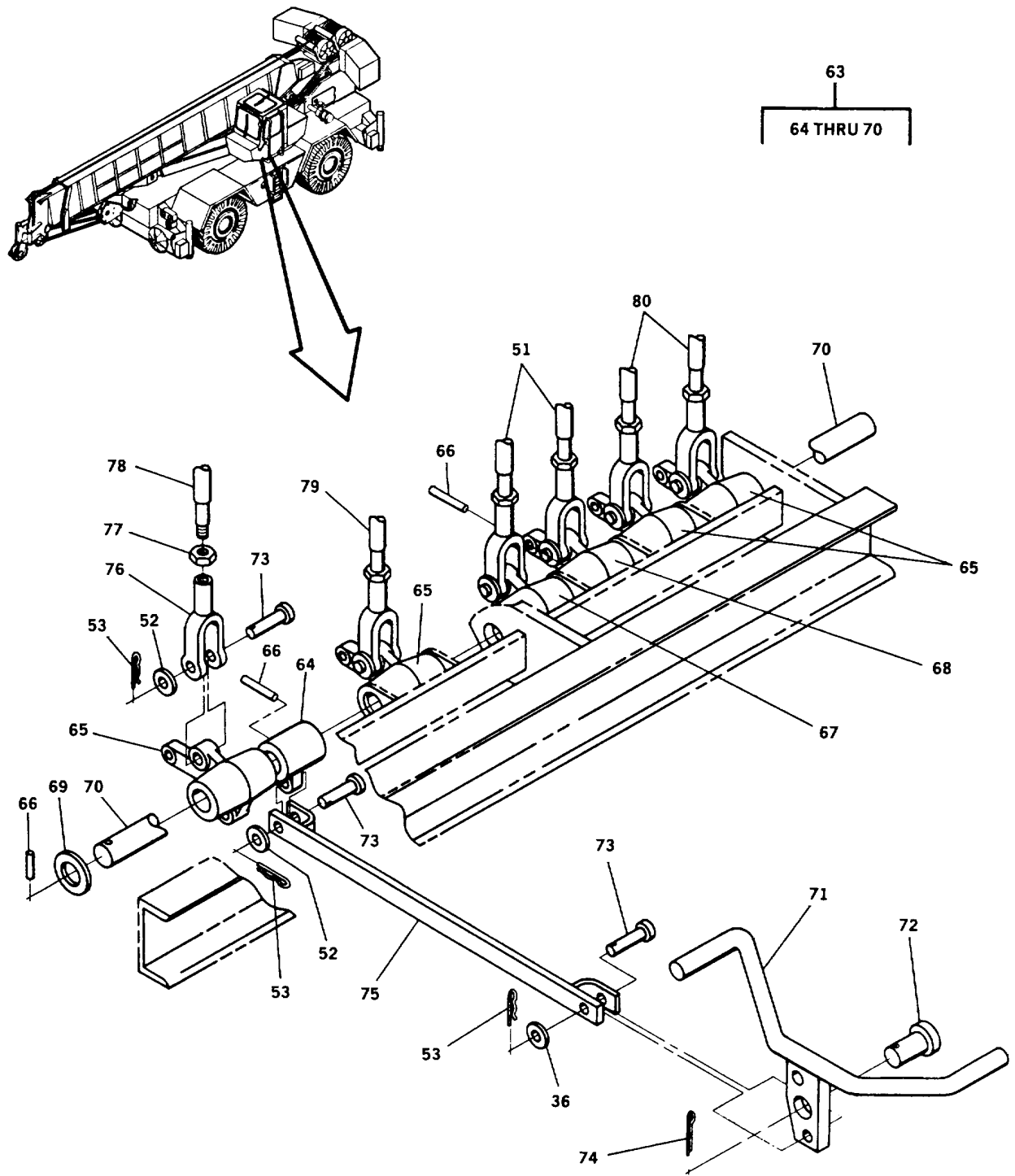

TA 485174

Figure 123. Cab Assembly (Sheet 3)

SECTION II

TM5-3810-306-24P

| (1) ITEM NO | (2) SMR CODE | (3) CAGEC | (4) PART NUMBER | (5) DESCRIPTION AND USABLE ON CODES (UOC) | (6) QTY |
|--|--------------------|--------------|-----------------------|--|------------|
| GROUP 1801- BODY, CAB, HOOD, AND HULL ASSEMBLIES FIG. 123 CAB ASSEMBLY | | | | | |
| 1 | PFFFF | 12361 | 2-181-400050 | CAB ASSEMBLY | 1 |
| 2 | PFOZZ | 99539 | CBM21389 | .WASHER,LOCK | 12 |
| 3 | PFOZZ | 96906 | MS27183-9 | .WASHER,FLAT | 4 |
| 4 | PAOZZ | 94222 | A1-99-114-10N | .CATCH CLAMPIN..... | 2 |
| 5 | PFOZZ | 96906 | MS35206-280 | .SCREW,MACHINE | 4 |
| 6 | PFOZZ | 12361 | 2-187-400046 | .FRAME,WINOOW,VEHICU..... | 1 |
| 7 | PFFZZ | 96906 | MS90728-64 | .SCREW,CAP,HEXAGON H..... | 10 |
| 8 | PFFZZ | 81718 | H2525M | .WASHER,LOCK | 18 |
| 9 | PFFZZ | 96906 | MS27183-14 | .WASHER,FLAT | 8 |
| 10 | PFFZZ | 12361 | 4-163-400057 | .FRAME SECTION,STRUC | 2 |
| 11 | PFOO0 | 12361 | 2-187-400053 | .DOOR,ACCESS | 1 |
| 12 | PFOZZ | 12361 | 7-790-140853 | ..SCREW,TAPPIN | 1 |
| 13 | PAOZZ | 12361 | 7-519-000117 | ..HINGE,STRAP | 2 |
| 14 | PFOZZ | 94222 | 38-112-06-91 | ..RIVET SOLID. | 8 |
| 15 | PAOZZ | 12361 | 7-519-000116 | ..HINGE,STRAP | 2 |
| 16 | PFOZZ | 12361 | 7-760-000016 | ..RIVET,SOLID | 4 |
| 17 | PFOZZ | 12361 | 7-585-000095 | ..CATCH,FLUSH..... | 1 |
| 18 | PAOZZ | 70485 | 1422 | ..BUMPER,NONMETALLIC | 9 |
| 19 | PFOZZ | 80204 | B1821BH038C075N | ..SCREW,CAP,HEXAGON H..... | 6 |
| 20 | PFOZZ | 81718 | H2525M | ..WASHER,LOCK | 6 |
| 21 | PFOZZ | 96906 | MS90728-58 | .SCREW,CAP,HEXAGON H | 3 |
| 22 | PAOZZ | 12361 | 9-794-100019 | .MOLDING,PLASTIC | 1 |
| 23 | PFOZZ | 96906 | MS90725-3 | .SCREW,CAP,HEXAGON H..... | 4 |
| 24 | PAOZZ | 12361 | 6-392-000115 | .HANGER,VEHICULAR DO | 1 |
| 25 | PFOZZ | 96906 | MS35649-205 | .NUT,PLAIN,HEXAGON | 12 |
| 26 | PFOZZ | 96906 | MS35338-43 | .WASHER,LOCK | 12 |
| 27 | PFOZZ | 96906 | MS27183-7 | .WASHER,FLAT | 6 |
| 28 | PFOZZ | 96906 | MS35206-263 | .SCREW,MACHINE | 10 |
| 29 | PAOZZ | 12361 | 6-730-000008 | .SLIDE,DRAWER,EXTENS | 1 |
| 30 | PFOZZ | 12361 | 2-187-400049 | .DOOR,VEHICULAR..... | 1 |
| 31 | PFOZZ | 12361 | 7-111-100409 | .SCREW,MACHINE | 2 |
| 32 | PAOZZ | 12361 | 7-576-000528 | .PARTS KIT,DOOR LATC..... | 1 |
| 33 | PFOZZ | 96906 | MS90728-8 | .SCREW,CAP,HEXAGON H..... | 4 |
| 34 | PFOZZ | 96906 | MS18154-60 | .SCREW,CAP,HEXAGON H..... | 5 |
| 35 | PFOZZ | 12361 | 6-030-001772 | .BRACKET,ANGLE..... | 1 |
| 36 | PFOZZ | 96906 | MS27183-14 | .WASHER,FLAT | 6 |
| 37 | PFOZZ | 12361 | 4-187-400072 | .PANEL,BODYIVEHICULA | 1 |
| 38 | PFOZZ | 12361 | 7-790-161253 | .SCREW,TAPPING..... | 13 |
| 39 | PFOZZ | 96906 | MS90725-26 | .SCREW,CAP,HEXAGON H..... | 4 |
| 40 | PFFZZ | 12361 | 6-258-000604 | .COVER,ACCESS | 2 |
| 41 | PFFFF | 12361 | 2-187-400045 | .PANEL,VEHICULAR OPE | 1 |
| 42 | PFFZZ | 80204 | B18218HO38C075N | ..SCREW,CAP,HEXAGON H..... | 4 |
| 43 | PFFZZ | 81718 | H2525M | ..WASHER,LOCK | 4 |
| 44 | PFFZZ | 12361 | 6-258-000129 | ..WASHER,FLAT | 4 |
| 45 | PFFZZ | 12361 | 6-810-001589 | ..SHAFT,STRAIGHT | 2 |
| 46 | PAFZZ | 12361 | 7-511-000383 | ..LEVER,MANUAL CONTRO..... | 3 |
| 47 | PAFZZ | 12361 | 7-511-000387 | ..LEVER,MANUAL CONTRO | 1 |
| 48 | PAFZZ | 12361 | 7-511-000385 | ..LEVER,MANUAL CONTRO | 1 |

SECTION II

TM5-3810-306-24P

| (1) ITEM NO | (2) SMR CODE | (3) CAGEC | (4) PART NUMBER | (5) DESCRIPTION AND USABLE ON CODES (UOC) | (6) QTY |
|-------------------|--------------------|--------------|-----------------------|--|------------|
| 49 | PAFZZ | 12361 | 7-511-000283 | ..LEVER,MANUAL CONTRO..... | 1 |
| 50 | PFFZZ | 12361 | 7-690-182400 | .PIN,STRAIGHTIHEADED..... | 6 |
| 51 | PFFZZ | 12361 | 7-768-001180 | .ECONTROL ROD..... | 2 |
| 52 | PFFZZ | 96906 | MS27183-17 | .WASHER,FLAT..... | 12 |
| 53 | PAFZZ | 65029 | 25 | .PIN,LOCK..... | 18 |
| 54 | PAFZZ | 12361 | 7-768-000929 | .LEVER,MANUAL CONTRO..... | 2 |
| 55 | PFFZZ | 96906 | MS51967-5 | .NUT,PLAIN,HEXAGON..... | 8 |
| 56 | PAFZZ | 31633 | KM-5-G | .CONNECTOR,ROD END..... | 6 |
| 57 | PFFZZ | 12361 | 6-200-040201 | .BEARING,WASHER,THRU..... | 4 |
| 58 | PFFZZ | 12361 | 6-865-151678 | .STUD,CONTINUOUS THR..... | 2 |
| 59 | PFFZZ | 12361 | 7-308-000014 | .CLEVIS,ROD END..... | 6 |
| 60 | PFFZZ | 12361 | 7-690-152000 | .PIN,STRAIGHT,HEADED..... | 2 |
| 61 | PFFZZ | 12361 | 6-865-155610 | .STUD,PLAIN..... | 2 |
| 62 | PFFZZ | 12361 | 7-690-151600 | .PIN,STRAIGHT,HEADED..... | 2 |
| 63 | PFFFF | 12361 | 2-187-400057 | .PIVOT SHAFT ASSEMBLE..... | 1 |
| 64 | PAFZZ | 12361 | 2-187-400004 | ..LEVER,REMOTE CONTRO..... | 1 |
| 65 | PAFZZ | 12361 | 2-187-400037 | ..BELL CRANK..... | 4 |
| 66 | PFFZZ | 12361 | 7-690-103245 | ..PIN,SPRING..... | 3 |
| 67 | PFFZZ | 12361 | 2-187-4-00054 | ..BELL CRANK..... | 1 |
| 68 | PAFZZ | 12361 | 6-511-000492 | ..BELL CRANK..... | 1 |
| 69 | PFFZZ | 96906 | NS27183-27 | ..WASHER,FLAT..... | V |
| 70 | PFFZZ | 12361 | 6-810-001590 | ..SHAFT,STRAIGHT..... | 1 |
| 71 | PAFZZ | 12361 | 7-683-000050 | .PEDAL,CONTROL..... | 1 |
| 72 | PFFZZ | 12361 | 6-689-000495 | .PIN,STRAIGHT,HEADED..... | 1 |
| 73 | PFFZZ | 12361 | 7-690-162000 | .PIN,STRAIGHT,HEADED..... | 2 |
| 74 | PFFZZ | 96906 | MS24665-419 | .PIN,COTTER..... | 1 |
| 75 | PFFZZ | 12361 | 6-601-000213 | .CONNECTING LINK,RIG..... | 1 |
| 76 | PAFZZ | 06853 | 205948 | .CLEVIS,ROD END..... | 6 |
| 77 | PFFZZ | 96906 | MS51968-14 | .NUT,PLAIN,HEXAGON..... | 6 |
| 78 | PFFZZ | 12361 | 7-768-001157 | .CONTROL ROD..... | 1 |
| 79 | PAFZZ | 12361 | 7-768-001146 | .CONNECTING LINK,RIG..... | 1 |
| 80 | PFFZZ | 12361 | 7-768-001147 | .CONTROL ROD..... | 2 |
| 81 | PFFZZ | 96906 | MS51967-2 | .NUT,PLAIN,HEXAGON..... | 3 |

END OF FIGURE

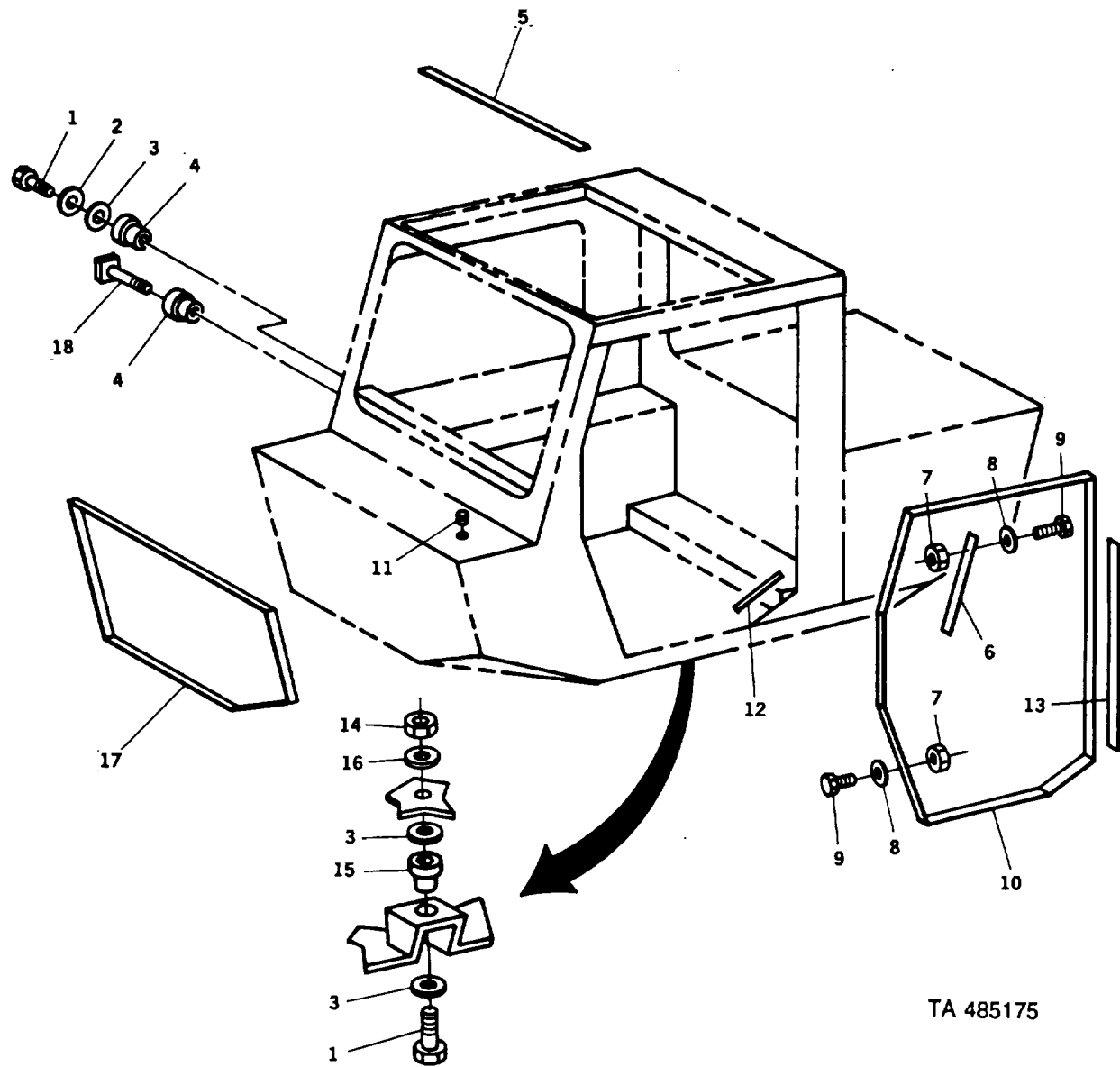

TA 485175

Figure 124. Cab Mounting Hardware and Weatherstripping Assembly

SECTION II

TM5-3810-306-24P

| (1) ITEM NO | (2) SMR CODE | (3) CAGEC | (4) PART NUMBER | (5) DESCRIPTION AND USABLE ON CODES (UOC) | (6) QTY |
|--|--------------------|--------------|-----------------------|--|------------|
| GROUP 1801- BODY, CAB, HOOD, AND HULL ASSEMBLIES FIG, 124 CAB MOUNTING HARDWARE AND WEATHERSTRIPPIN, ASSEMBLY | | | | | |
| 1 | PFFZZ | 96906 | MS90725-171 | SCREW,CAP,HEXAGON H | 3 |
| 2 | PFFZZ | 96906 | MS35338-50 | WASHER,LOCK | 1 |
| 3 | PFFZZ | 12361 | 7-949-000148 | WASHER,FLAT | 5 |
| 4 | PFFZZ | 76005 | J8006-6 | MOUNT,RESILIENT | 2 |
| 5 | PFOZZ | 12361 | 6-637-031022 | MOLDING,METAL | 1 |
| 6 | PFOZZ | 12361 | 6-860-000187 | SEAL,NONMETALLIC SP..... | 1 |
| 7 | PFOZZ | 96906 | MS35649-205 | NUT,PLAIN,HEXAGON | 8 |
| 8 | PFOZZ | 96906 | MS27183-6 | WASHER,FLAT | 8 |
| 9 | PFOZZ | 96906 | MS35206-247 | SCREW,MACHINE | 8 |
| 10 | PFOZZ | 12361 | 6-860-000193 | WEATHER STRIP | 1 |
| 11 | PFOZZ | 61864 | SS51111 | BUTTON,PLUG | 1 |
| 12 | XDOZZ | 12361 | 6-860-000200 | SEAL,NONMETALLIC SP..... | 1 |
| 13 | PFOZZ | 12361 | 6-860-000188 | WEATHER STRIP | 1 |
| 14 | PFFZZ | 96906 | M551922-49 | NUT,SELF-LOCKING,HE | 2 |
| 15 | PBFZZ | 76005 | J6210-4 | MOUNT,RESILIENT | 2 |
| 16 | PFFZZ | 96906 | M527183-21 | WASHER,FLAT | 2 |
| 17 | PFOZZ | 12361 | 6-637-000009 | MOLDING,METAL | 1 |
| 18 | PFFZZ | 12361 | 6-810-001656 | BOLT,FIREBRICK ANCH | 1 |

END OF FIGURE

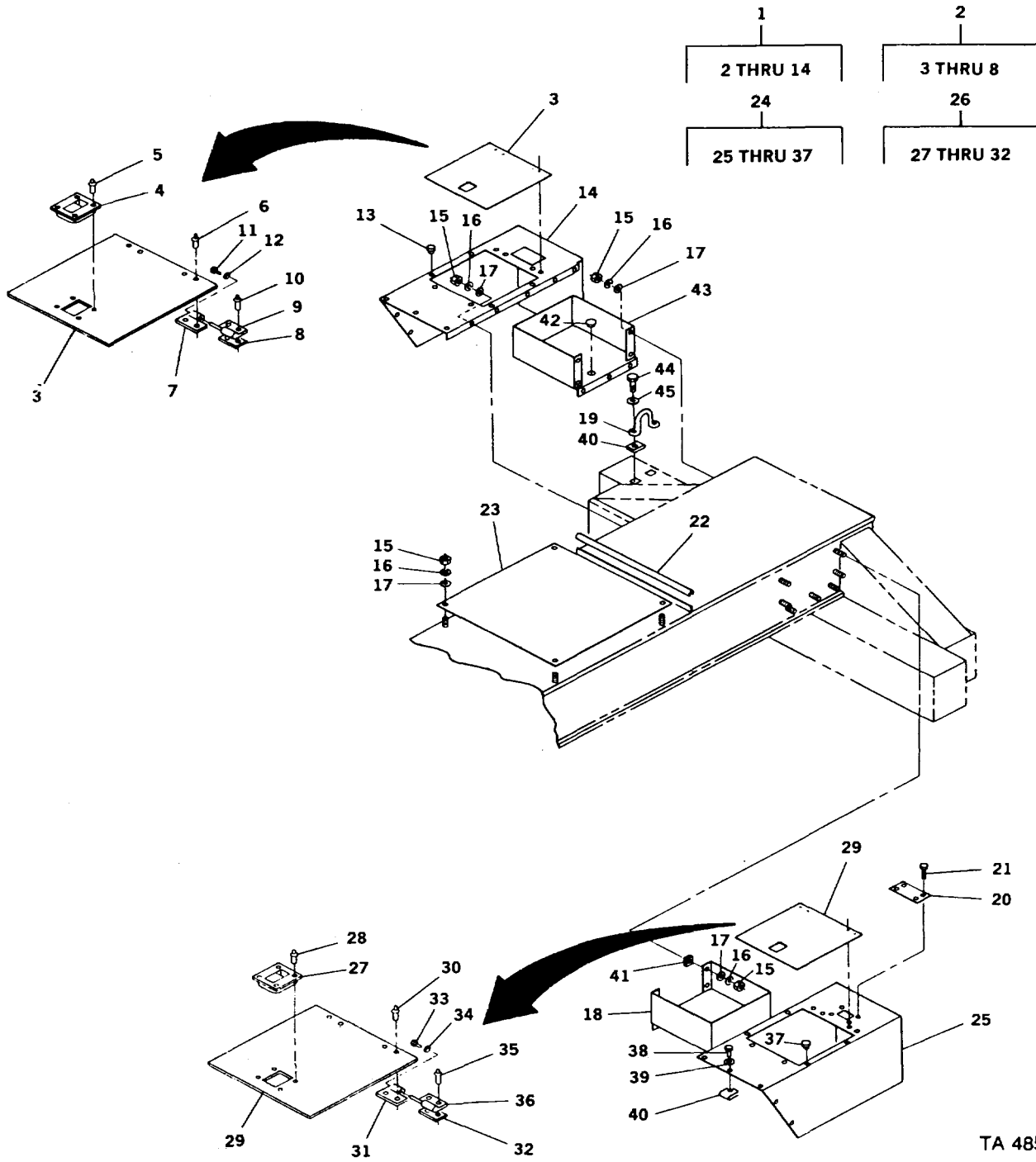

TA 485176

Figure 125. Battery and Tool Box Assembly

SECTION II

TM5-3810-306-24P

| (1) ITEM NO | (2) SMR CODE | (3) CAGEC | (4) PART NUMBER | (5) DESCRIPTION AND USABLE ON CODES (UOC) | (6) QTY |
|---|--------------------|--------------|-----------------------|--|------------|
| GROUP 1801 - BODY, CAB, AND HULL ASSEMBLIES FIG. 125 BATTERY AND TOOL BOX ASSEMBLY | | | | | |
| 1 | XDOOO | 12361 | 2-187-100136 | COVER,TOOL BOX..... | 1 |
| 2 | XDOOO | 12361 | 2-187-100131 | .DOOR,TOOL BOX..... | 1 |
| 3 | XAOZZ | 12361 | 2-187-100163 | ..DOOR..... | 1 |
| 4 | PFOZZ | 19220 | 430046011 | ..CATCH, FLUSH..... | 1 |
| 5 | PFOZZ | 94222 | 38-112-06-91 | ..RIVET,BLIND | 4 |
| 6 | PFOZZ | 12361 | 7-760-000016 | ..RIVET,SOLID | 4 |
| 7 | PFOZZ | 12361 | 7-519-000110 | ..LEAF,BUTT HINGE | 2 |
| 8 | PFOZZ | 12361 | 6-705-009664 | ..SPACER,PLATE..... | 2 |
| 9 | PFOZZ | 12361 | 7-519-000111 | ..LEAF,BUTT HINGE | 2 |
| 10 | PFOZZ | 94222 | 38-112-06-91 | ..RIVET,BLIND | 4 |
| 11 | PFOZZ | 12361 | 7-790-140853 | ..SCREW,TAPPIN | 2 |
| 12 | PFOZZ | 99539 | CBM21389 | ..WASHER,LOCK | 2 |
| 13 | PFOZZ | 70485 | 1422 | ..BUMPER,NONMETALLIC..... | 8 |
| 14 | XAOZZ | 12361 | 2-187-100135 | ..COVER,TOOLBOX..... | 1 |
| 15 | PFOZZ | 96906 | MS551967-8 | NUT,PLAIN,HEXAGON | 48 |
| 16 | PFOZZ | 81718 | H2525M | WASHER,LOCK, | 33 |
| 17 | PFOZZ | 96906 | MS27183-14 | WASHER,FLAT | 33 |
| 18 | PFOZZ | 12361 | 4-187-100233 | BOX,ACCESSORIES | 1 |
| 19 | PFOZZ | 12361 | 6-637-005001 | MOLDING,PLASTIC | 1 |
| 20 | PFOZZ | 12361 | 4-187-100259 | COVER,ACCESS | 2 |
| 21 | PFOZZ | 96906 | M551957-63 | SCREW,MACHINE | 8 |
| 22 | PFOZZ | 12361 | 6-637-005003 | SEAL,NONMETALLIC SP..... | 1 |
| 23 | PFOZZ | 12361 | 2-187-100167 | COVER,ACCESS | 1 |
| 24 | PFOZZ | 12361 | 2-187-100138 | COVER,BATTERY | 1 |
| 25 | PFOZZ | 12361 | 2-187-100137 | ..COVER,BATTERY | 1 |
| 26 | PFOZZ | 12361 | 2-187-100132 | ..COVER,BATTERY BOX | 1 |
| 27 | PFOZZ | 12361 | 7-585-000095 | ..CATCH,FLUSH..... | 1 |
| 28 | PFOZZ | 94222 | 38-112-06-91 | ..RIVET, BLIND | 4 |
| 29 | XAOZZ | 12361 | 2-187-100164 | ..DOOR..... | 1 |
| 30 | PFOZZ | 12361 | 7-760-000016 | ..RIVET,SOLID | 4 |
| 31 | PFOZZ | 12361 | 7-519-000117 | ..LEAF,BUTT HINGE | 2 |
| 32 | PFOZZ | 12361 | 6-705-009664 | ..SPACER,PLATE..... | 2 |
| 33 | PFOZZ | 12361 | 7-790-140853 | ..SCREW,TAPPIN | 2 |
| 34 | PFOZZ | 99539 | CBM21389 | ..WASHER,LOCK | 2 |
| 35 | PFOZZ | 94222 | 38-112-06-91 | ..RIVET,BLIND | 4 |
| 36 | PFOZZ | 12361 | 7-519-000116 | ..LEAF,BUTT HINGE..E..... | 2 |
| 37 | PFOZZ | 70485 | 1422 | ..BUMPER,NONMETALLIC | 8 |
| 38 | PFOZZ | 96906 | MS551957-96 | SCREW,MACHINE | 32 |
| 39 | PFDZZ | 96906 | MS27183-12 | WASHER,FLAT..... | 26 |
| 40 | PFOZZ | 78553 | C31254-5618 | NUT,SHEET SPRING..... | 33 |
| 41 | PFOZZ | 12361 | 6-705-012051 | SPACER,PLATE..... | 18 |
| 42 | PFOZZ | 26520 | 2753-OP 1375 | BUTTON,PLUG | |
| 43 | PFOZZ | 12361 | 4-187-100281 | BOX,ACCESSORIES STO | 1 |
| 44 | PFOZZ | 96906 | MS35338-45 | WASHER,LOCK..... | 1 |

END OF FIGURE

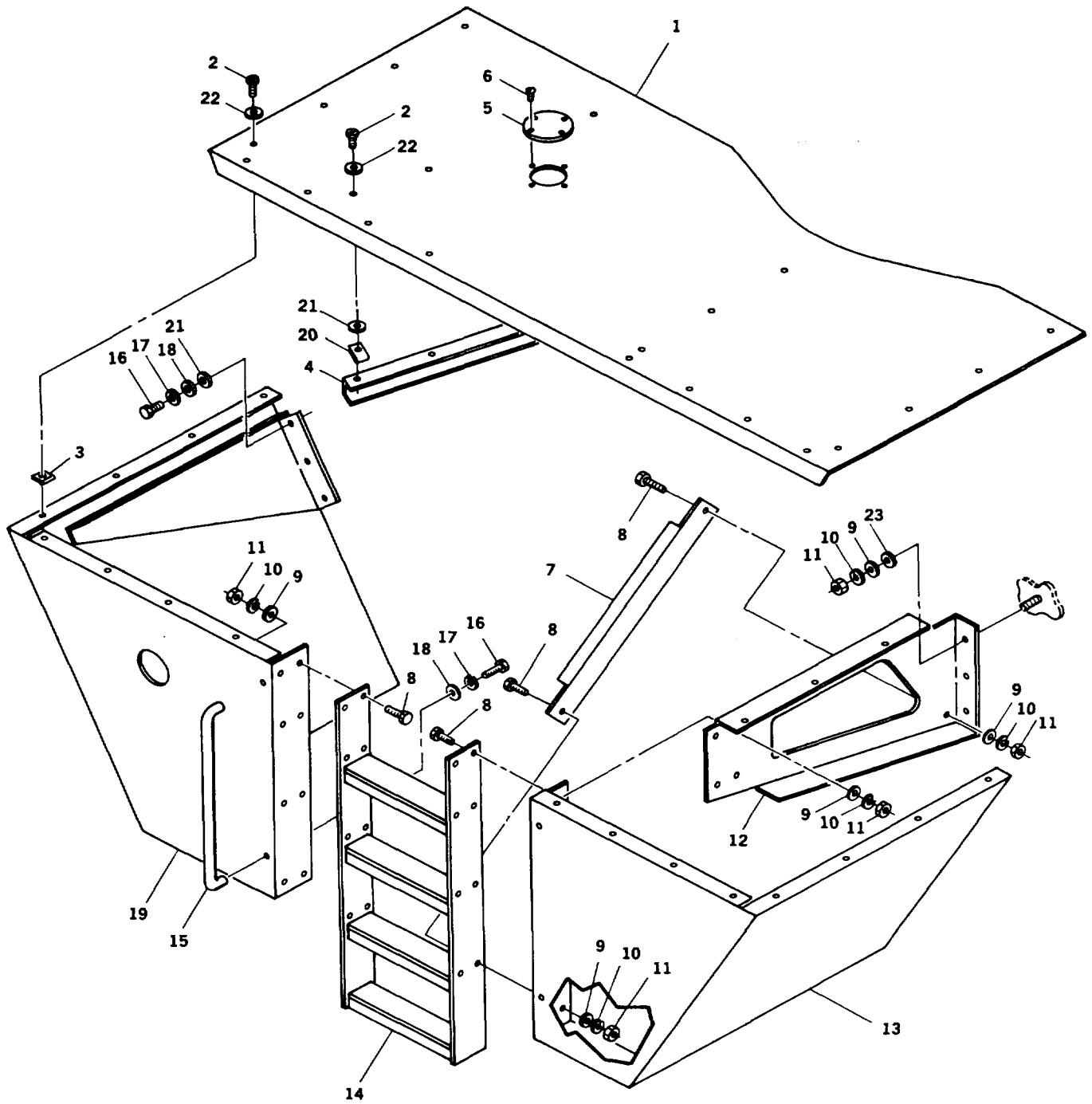

TA 485177

Figure 126. Fuel Tank Cover and Ladder Assembly

SECTION II

TM5-3810-306-24P

| (1) ITEM NO | (2) SMR CODE | (3) CAGEC | (4) PART NUMBER | (5) DESCRIPTION AND USABLE ON CODES (UOC) | (6) QTY |
|--|--------------------|--------------|-----------------------|--|------------|
| GROUP 1801- BODY, CAB HOOD AND HULL ASSEMBLIES FIG. 126 FUEL TANK COVER AND LADDER ASSEMBLY | | | | | |
| 1 | PFOZZ | 12361 | 4-187-100215 | COVER,ACCESS..... | 1 |
| 2 | PFOZZ | 96906 | MS51957-98 | SCREW,MACHINE..... | 23 |
| 3 | PFOZZ | 78553 | C31254-5618 | NUT,SHEET SPRING | 5 |
| 4 | PFOZZ | 12361 | 4-187-100246 | MOLDING,METAL | 1 |
| 5 | PFOZZ | 12361 | 6-705-007125 | SPACER,PLATE..... | 1 |
| 6 | PFOZZ | 12361 | 7-790-101271 | SCREW,TAPPIN,..... | 4 |
| 7 | PFOZZ | 12361 | 4-187-100247 | BRACKET,DOUBLE ANGL..... | 1 |
| 8 | PFOZZ | 96906 | MS90728-60 | SCREW,CAP,HEXAGON H..... | 16 |
| 9 | PFOZZ | 96906 | MSS27183-14 | WASHER,FLAT | 23 |
| 10 | PFOZZ | 81718 | H2525M | WASHER,LOCK | 23 |
| 11 | PFOZZ | 96906 | MS51967-8 | NUT,PLAIN,HEXAGON | 23 |
| 12 | PFOZZ | 12361 | 4-187-100248 | COVER,ACCESS..... | 1 |
| 13 | PFOZZ | 12361 | 2-187-100126 | COVER,ACCESS | 1 |
| 14 | PFOZZ | 12361 | 2-187-100044 | LADDER,VEHICLE BOAR..... | 1 |
| 15 | PFOZZ | 12361 | 7-511-000099 | HANDLE,BOW..... | 2 |
| 16 | PFOZZ | 96906 | MS90728-10 | SCREW,CAP,HEXAGON H..... | 10 |
| 17 | PFOZZ | 94231 | 3-07620-313 | WASHER,LOCK..... | 10 |
| 18 | PFOZZ | 96906 | MS27183-18 | WASHER,FLAT | 10 |
| 19 | PFOZZ | 12361 | 2-187-100120 | COVER,ACCESS | 1 |
| 20 | PFODZZ | | 96906 | MS51967-5 NUT,PLAIN,HEXAGON | 18 |
| 21 | PFOZZ | 96906 | MS35338-45 | WASHER,LOCK..... | 18 |
| 22 | PFOZZ | 96906 | MS27183-12 | WASHER,FLAT | 41 |
| 23 | PFOZZ | 96906 | M5S27183-17 | WASHER,FLAT | V |

END OF FIGURE

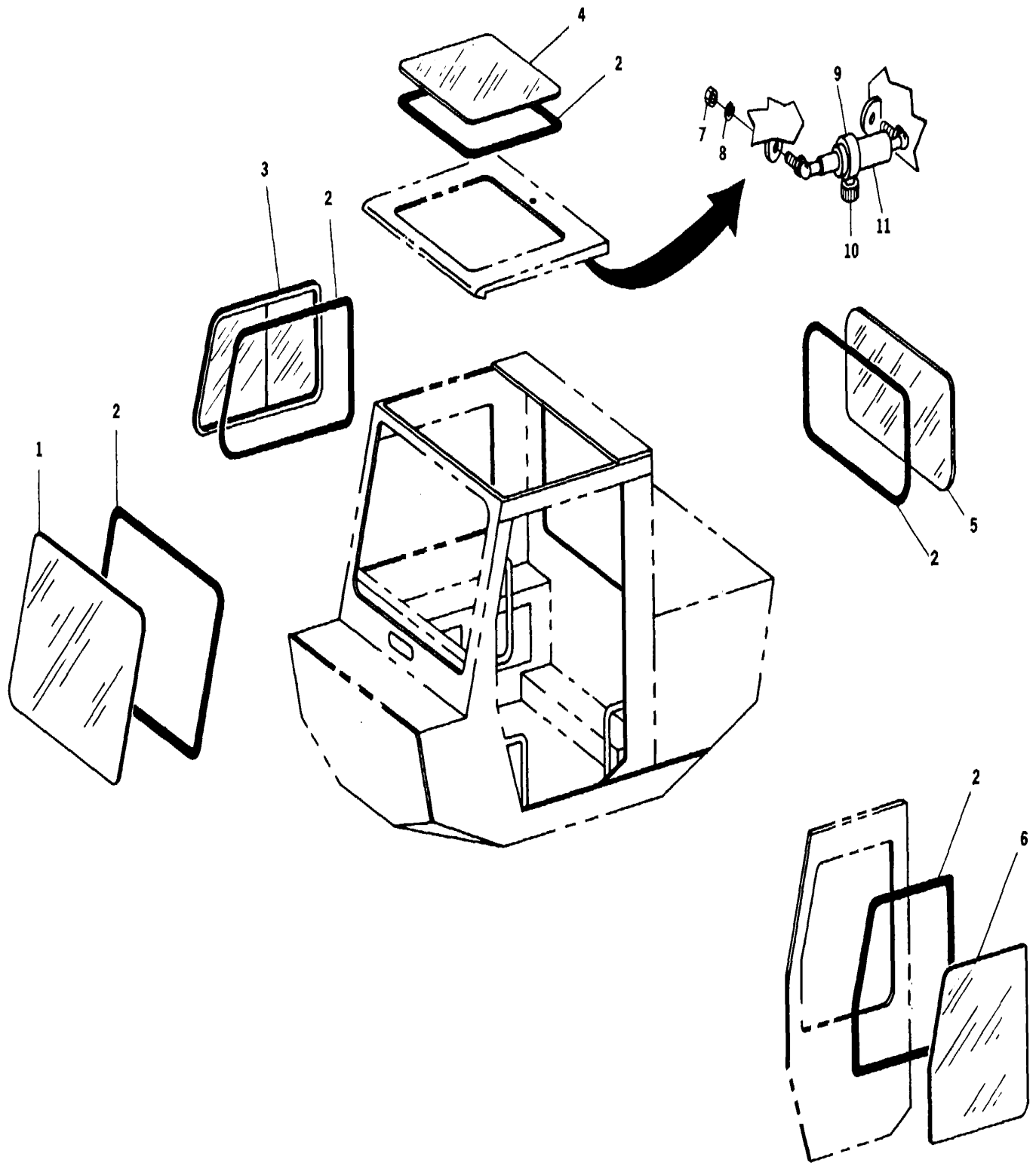

Figure 127. Cab Glass and Windows Assembly

TA 485178

Figure 127. Cab Glass and Windows Assembly

SECTION II

TM5-3810-306-24P

| (1) ITEM NO | (2) SMR CODE | (3) CAGEC | (4) PART NUMBER | (5) DESCRIPTION AND USABLE ON CODES (UOC) | (6) QTY |
|--|--------------------|--------------|-----------------------|--|------------|
| GROUP 1801- BODY CAB, HOOD, AND HULL ASSEMBLIES FIG. 127 CAB GLASS AND WINDOWS ASSEMBLY | | | | | |
| 1 | PAOZZ | 12361 | 7-498-000261 | WINDOW,VEHICULAR | 1 |
| 2 | PAOZZ | 12361 | 9860-100003 | MOLDING,METAL | 1 |
| 3 | PAOZZ | 12361 | 7-498-000232 | WINDOW,VEHICULAR | 1 |
| 4 | PAOZZ | 12361 | 7-498-000253 | WINOOW,VEHICULAR..... | 1 |
| 5 | PAOZZ | 12361 | 7-498-000252 | WINDOW,VEHICULAR | 1 |
| 6 | PAOZZ | 12361 | 7-498-000256 | WINDOW,VEHICULAR | 1 |
| 7 | PFOZZ | 96906 | MS51967-5 | NUT,PLAIN,HEXAGON | 6 |
| 8 | PFOZZ | 96906 | MS35338-45 | WASHER,LOCK..... | 6 |
| 9 | PFOZZ | 12361 | 6-585-000133 | LATCH,DOOR,VEHICULA..... | 1 |
| 10 | PAOZZ | 92701 | 3035 | KNOB..... | 1 |
| 11 | PAOZZ | 55787 | OIIIO-E-XXXX-P1 | CYLINDER ASSEMBLY.R | 2 |

END OF FIGURE

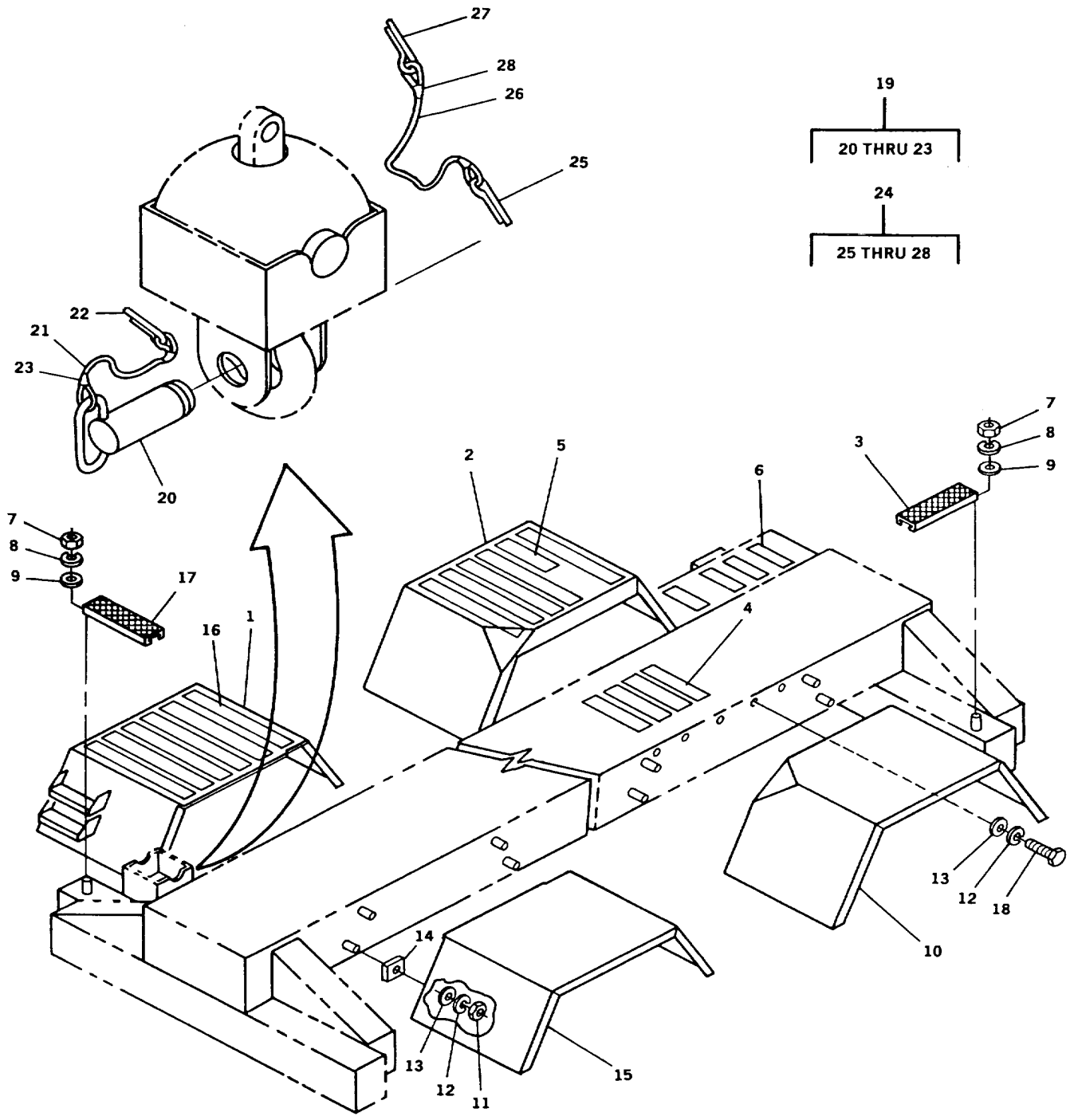

TA 485179

Figure 128. Fender Assembly

SECTION II

TM5-3810-306-24P

| (1) ITEM NO | (2) SMR CODE | (3) CAGEC | (4) PART NUMBER | (5) DESCRIPTION AND USABLE ON CODES (UOC) | (6) QTY |
|--|--------------------|--------------|-----------------------|--|------------|
| GROUP 1802 - FENDERS, RUNNING BOARDS, WINDSHIELD, GLASS FIG. 128 FENDER ASSEMBLY | | | | | |
| 1 | PFOZZ | 12361 | 2-187-100141 | FENDER,VEHICULAR R.H. FRONT..... | 1 |
| 2 | PFOZZ | 12361 | 2-187-100133 | FENOER,VEHICULAR R.H. REAR..... | 1 |
| 3 | PFOZZ | 12361 | 6-290-000945 | TREAD,METALLIC,NONS | 1 |
| 4 | MOOZZ | 19207 | 5504768-22 | TREAD,NONMETALLIC,N MAKE FROM BULK..... | 16 |
| 5 | MOOZZ | 19207 | 5504768-15 | PN FLEX-TRED 0460 BLK (79434)..... | 6 |
| 6 | PFOZZ | 12361 | 6-290-000944 | TREAD,NONMETALLIC,N MAKE FROM BULK..... | 6 |
| 7 | PFOZZ | 96906 | MS51967-2 | TREAD,METALLIC,NONS | 1 |
| 8 | PFOZZ | 99539 | CBM21389 | NUT,PLAIN,HEXAGON..... | 2 |
| 9 | PFOZZ | 96906 | MS27183-10 | WASHER,LOCK | 2 |
| 10 | PFOZZ | 12361 | 2-187-100134 | WASHER,FLAT | 2 |
| 11 | PFOZZ | 96906 | MS51967-8 | FENDER,VEHICULAR L.H. REAR..... | 1 |
| 12 | PFOZZ | 81718 | H2525M | NUT,PLAIN,HEXAGON. | 31 |
| 13 | PFOZZ | 96906 | MS27183-14 | WASHER,LOCK,.. .. | 31 |
| 14 | PFOZZ | 12361 | 6-705-012211 | WASHER,FLAT..... | 31 |
| 15 | PFOZZ | 12361 | 2-187-100140 | SPACER,PLATE..... | 4 |
| 16 | MOOZZ | 19207 | 5504768-40 | FENDER,VEHICULAR L.H. FRONT..... | 1 |
| 17 | PFOZZ | 12361 | 6-290-000943 | TREAD NONMETALLIC N MAKE FROM BULK..... | 38 |
| 18 | PFOZZ | 96906 | MS18154-59 | P/N FLEX-TRED 0460 BLK (79434)..... | 1 |
| 19 | AOOOO | 12361 | 6-689-000947 | TREAD,METALLIC,NONS..... | 1 |
| 20 | PFOZZ | 12361 | 6-689-000774 | SCREW,CAP,HEXAGON H..... | 10 |
| 21 | PFOZZ | 12361 | 6-246-001425 | PIN,ASSEMBLY | 1 |
| 22 | PFOZZ | 96906 | MS24665-623 | .PIN,QUICK RELEASE. | 1 |
| 23 | PFOZZ | 00779 | 34138 | .WIRE,NONELECTRICAL | 1 |
| 24 | AOOOO | 12361 | 6-689-000948 | .PIN,COTTER | 1 |
| 25 | PFOZZ | 12361 | 7-689-000036 | .SPLICE,CONDUCTOR..... | 2 |
| 26 | PFOZZ | 12361 | 6-246-001425 | CLIP PIN,ASSEMBLY..... | 1 |
| 27 | PFOZZ | 96906 | MS24665-623 | .PIN,LOCK..... | 1 |
| 28 | PFOZZ | 00779 | 34138 | .WIRE,NONELECTRICAL | 1 |
| | | | | .PIN,COTTER..... | 1 |
| | | | | .SPLICE,CONDUCTOR | 2 |

END OF FIGURE

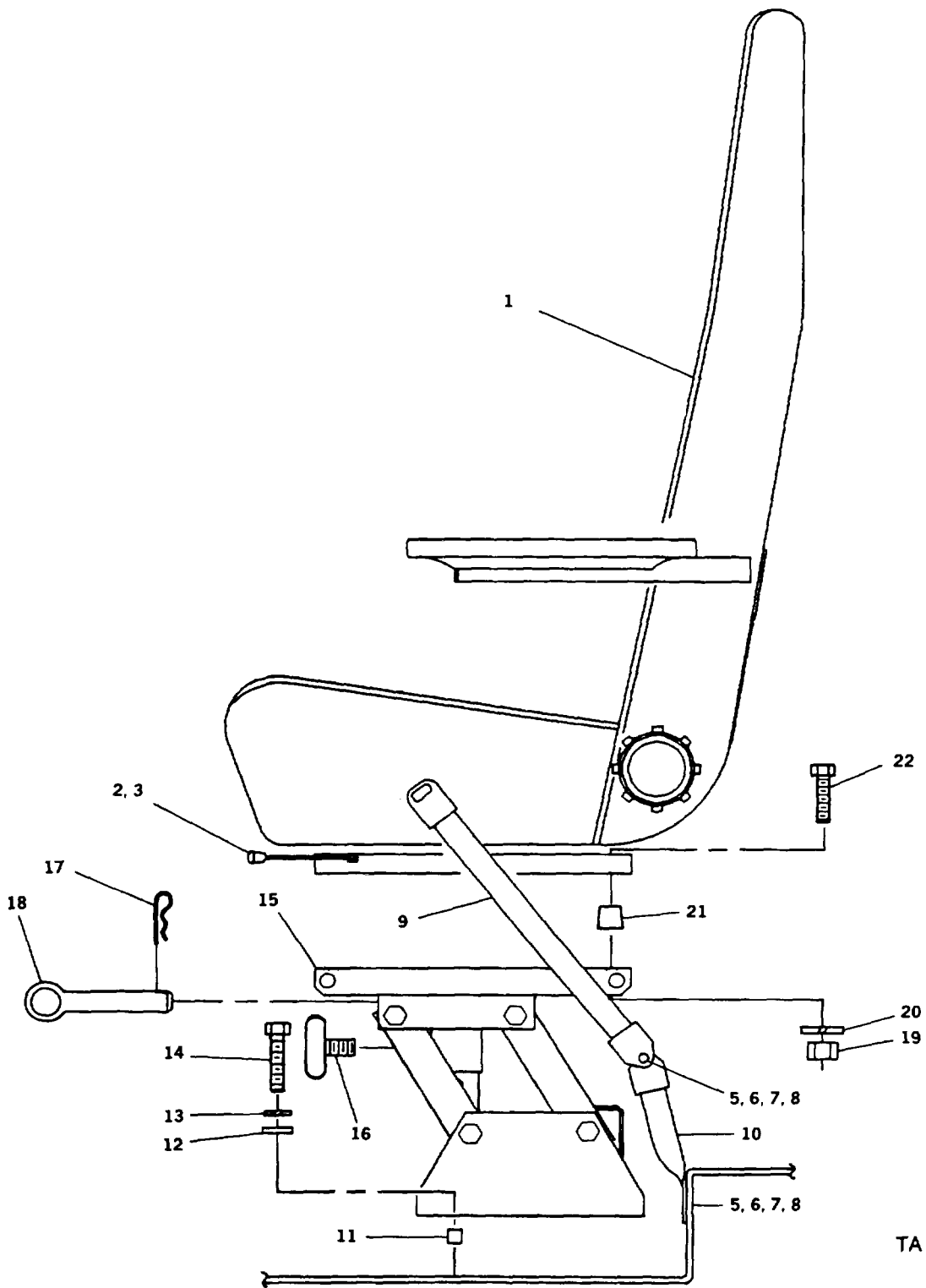

Figure 129. Seat Assembly

TA 485180

SECTION II

TM5-3810-306-24P

| (1) ITEM NO | (2) SMR CODE | (3) CAGEC | (4) PART NUMBER | (5) DESCRIPTION AND USABLE ON CODES (UOC) | (6) QTY |
|--|--------------------|--------------|-----------------------|--|------------|
| GROUP 1806 - UPHOLSTERY SEATS AND CARPETS FIG. 129 SEAT ASSEMBLY | | | | | |
| 1 | PFOOD | 64200 | WRS-950 | SEAT,VEHICULAR..... | 1 |
| 2 | PFOZZ | 64200 | 5WSC614 | .TRACK,SEAT CONTROL..... | 1 |
| 3 | PFOZZ | 64200 | WSC615 | .TRACK,SEAT FREE..... | 1 |
| 4 | PBOZZ | 26786 | J1600AE | BELT,VEHICULAR SAFE..... | 1 |
| 5 | PFOZZ | 96906 | MS90727-87 | .SCREW,CAP,HEXAGON H..... | 2 |
| 6 | PFOZZ | 96906 | MS35338-47 | .WASHER,LOCK..... | 2 |
| 7 | PFOZZ | 96906 | MS51968-11 | .NUT,PLAIN,HEXAGON..... | 1 |
| 8 | PFOZZ | 96906 | MS27183-15 | .WASHER,FLAT..... | 1 |
| 9 | PFOZZ | 27686 | 1600B | .BELT,LAP..... | 1 |
| 10 | PFOZZ | 26786 | SFKIT | .BELT,FLOOR..... | 1 |
| 11 | PFOZZ | 12361 | 6-200-060404 | BUSHING,SLEEVE..... | 4 |
| 12 | PFOZZ | 96906 | MS27183-14 | WASHER,FLAT..... | 4 |
| 13 | PFOZZ | 81718 | H2525M | WASHER,LOCK..... | 4 |
| 14 | PFOZZ | 96906 | MS90728-62 | SCREW,CAP,HEXAGON H..... | 4 |
| 15 | PFOZZ | 09704 | 127842 | PEDESTAL,SEAT..... | 1 |
| 16 | PFOZZ | 09704 | TBD | .HANDLE,ADJUSTMENT..... | 1 |
| 17 | PFOZZ | 09704 | TBD | .PIN,CLINCH..... | 1 |
| 18 | PFOZZ | 09704 | TBD | .PIN,RING..... | 1 |
| 19 | PFOZZ | 96906 | MS551967-5 | NUT..... | 4 |
| 20 | PFOZZ | 96906 | MS35338-45 | WASHER,LOCK..... | 4 |
| 21 | PFOZZ | 12361 | TBD | BUSHING,SPACER..... | 4 |
| 22 | PFOZZ | 96906 | MS90725-34 | SCREW,CAP HEX..... | 4 |

END OF FIGURE

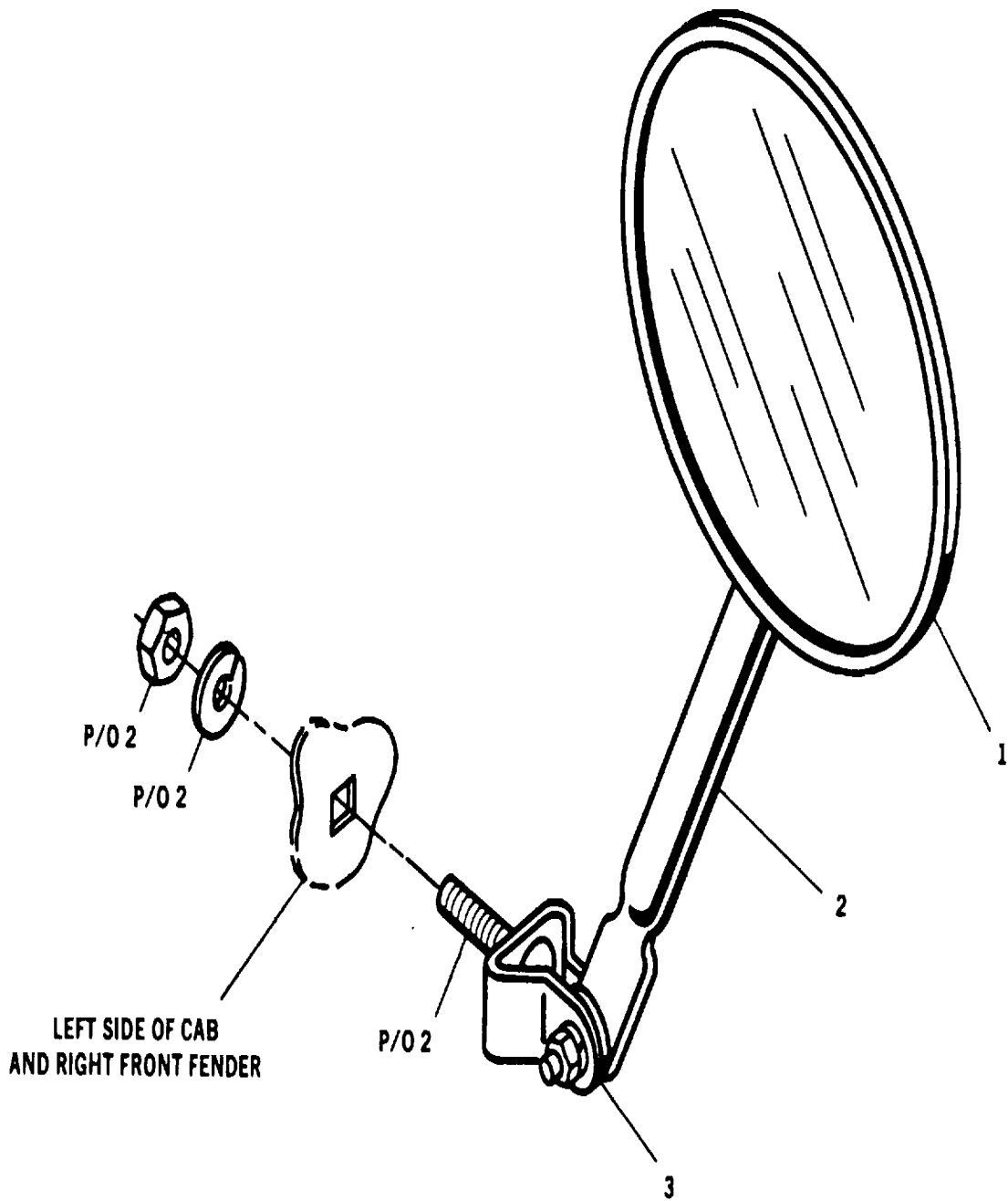

TA 485181

Figure 130. Rear View Mirror Assembly

SECTION II

TM 5-3810-306-24P

| (1) ITEM NO | (2) SMR CODE | (3) CAGEC | (4) PART NUMBER | (5) DESCRIPTION AND USABLE ON CODES (UOC) | (6) QTY |
|-------------------|--------------------|--------------|-----------------------|--|------------|
| | | | | Group 22 - Body CHASSIS OR HULL, AND ACCESSORY ITEMS GROUP 2202 - ACCESSORY ITEMS FIG, 130 REAR VIEW MIRROR ASSEMBLY | |
| 1 | PA0ZZ | 75175 | 84-2308 | MIRROR ASSEMBLY, REA..... | 2 |
| 2 | PA0ZZ | 75175 | 93-2-0-257 | ARM, REARVIEW MIRROR. | 2 |
| 3 | PF0ZZ | 96906 | MS27183-19 | WASHER, FLAT | 2 |

END OF FIGURE

130-1

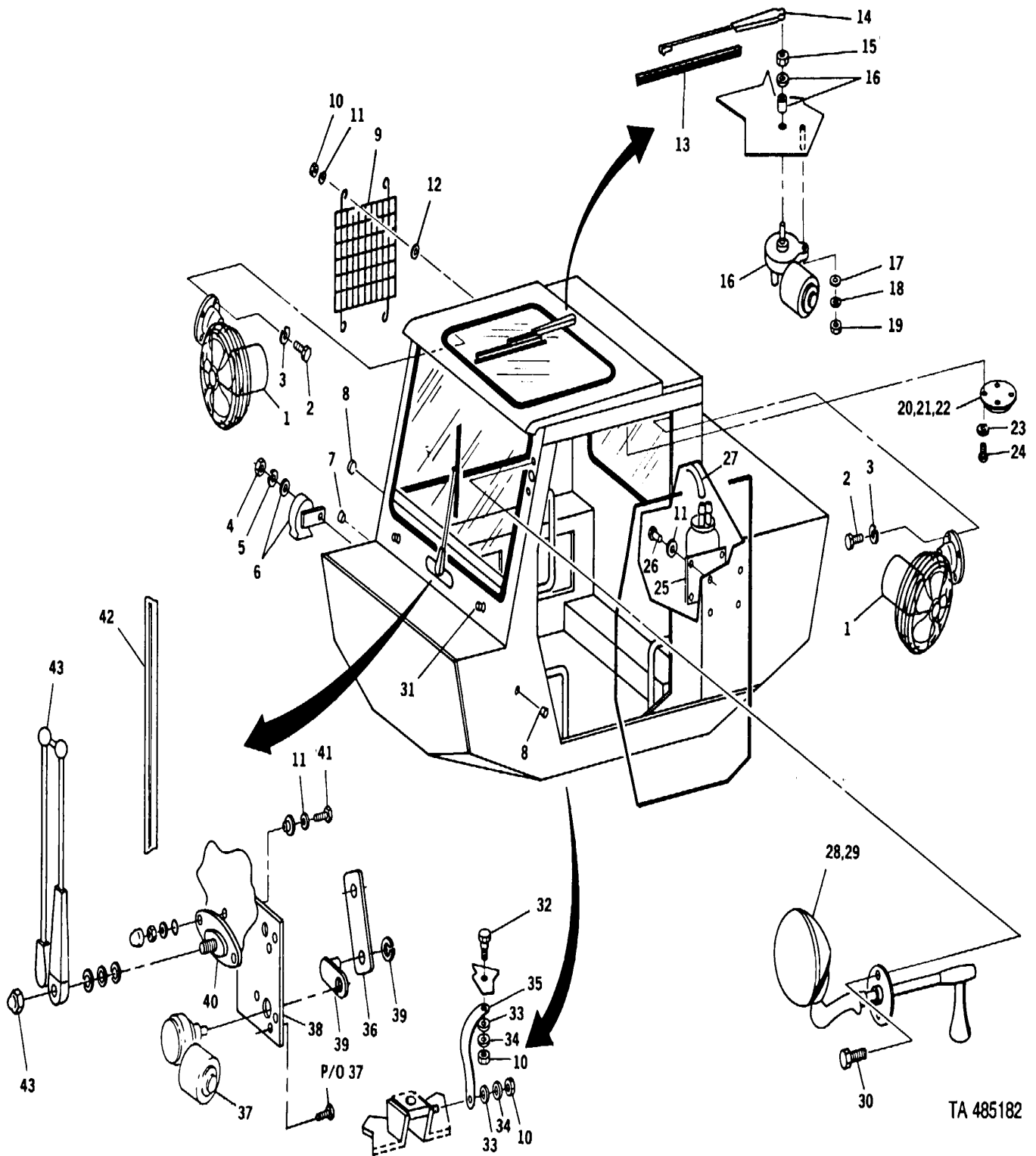

TA 485182

Figure 131. Cab Assembly (Sheet 1 of 2)

SECTION II

TM 5-3810-306-24P

| (1) ITEM NO | (2) SMR CODE | (3) CAGEC | (4) PART NUMBER | (5) DESCRIPTION AND USABLE ON CODES (UOC) | (6) QTY |
|---|--------------------|--------------|-----------------------|--|------------|
| GROUP 2202 - ACCESSORY ITEMS FIG. 131 CAB ASSEMBLY | | | | | |
| 1 | PA0ZZ | 71741 | 6032-0051-24 | FAN, CIRCULATING | 2 |
| 2 | PF0ZZ | 96906 | MS35206-241 | SCREW, MACHINE | 6 |
| 3 | PF0ZZ | 96906 | M5S35338-42 | WASHER, LOCK | 14 |
| 4 | PF0ZZ | 96906 | MS51967-2 | NUT, PLAIN, HEXAGON | 19 |
| 5 | PF0ZZ | 96906 | M5S35335-33 | WASHER, LOCK | 1 |
| 6 | PA0ZZ | 21003 | 7272 | HORN, ELECTRICAL | 1 |
| 7 | PA0ZZ | 28520 | 2783 | BUTTON, PLUG | 1 |
| 8 | PF0ZZ | 28520 | 2763-DP1500 | BUTTON, PLUG | 2 |
| 9 | PBOZZ | 12361 | 7-504-000031 | GRILLE , METAL | 1 |
| 10 | PF0ZZ | 96906 | MS51967-8 | NUT, PLAIN, HEXAGON | 6 |
| 11 | PF0ZZ | 99539 | CBM21389 | WASHER, LOCK | 41 |
| 12 | PF0ZZ | 96906 | M527183-9 | WASHER, FLAT | 15 |
| 13 | PA0ZZ | 24956 | B0721011-15 | BLADE, WINDSHIELD WI | 1 |
| 14 | PA0ZZ | 70412 | 44-01 | ARM, WINDSHIELD WIPE | 1 |
| 15 | PA0ZZ | 12361 | 6200-070404 | BUSHING, SLEEVE | 2 |
| 16 | PA0ZZ | 12361 | 2-187-4-00055 | MOTOR, WINDSHIELD WI | 1 |
| 17 | PF0ZZ | 96906 | MS27183-41 | WASHER , FLAT | 1 |
| 18 | PF0ZZ | 96906 | MS35335-32 | WASHER, LOCK | 1 |
| 19 | PF0ZZ | 96906 | MS35649-205 | NUT, PLAIN, HEXAGON | 4 |
| 20 | PA0ZZ | 70418 | 036-05-153 | LIGHT, DOME | 1 |
| 21 | PF0ZZ | 08108 | 1203 | LAMP, INCANDESCENT | 1 |
| 22 | PF0ZZ | 97539 | 1813/16-G1 | LENS, LIGHT | 1 |
| 23 | PF0ZZ | 96906 | M535338-43 | WASHER, LOCK | 3 |
| 24 | PF0ZZ | 96906 | M535206-261 | SCREW, MACHINE | 3 |
| 25 | PF0ZZ | 82484 | ECONO-WASH#2 | RESERVOIR, WINDSHIEL | 1 |
| 26 | PF0ZZ | 81349 | M24243/6-A505H | RIVET, BLIND | 2 |
| 27 | PA0ZZ | 24161 | 27042 | HOSE, NONMETALLIC | 1 |
| 28 | PA0ZZ | 78977 | 15078 | SPOTLIGHT | 1 |
| 29 | PF0ZZ | 96906 | M517165-4578 | .LAMP, INCANDESCEN | 1 |
| 30 | PF0ZZ | 12361 | 7-099-000154 | SCREW, MACHINE | 2 |
| 31 | PF0ZZ | 99066 | NZ12564 | PARTS KIT, NOZZLE | 1 |
| 32 | PF0ZZ | 96906 | M518154-60 | SCREW, CAP, HEXAGON | 1 |
| 33 | PF0ZZ | 96906 | M5S27183-14 | WASHER, FLAT | 4 |
| 34 | PF0ZZ | 96906 | MS35335-35 | WASHER, LOCK | 2 |
| 35 | PF0ZZ | 16428 | 71294 | LEAD, ELECTRICAL | 1 |
| 36 | PF0ZZ | 24956 | LE721125A1 | ARM, DRIVE | 1 |
| 37 | PF0ZZ | 12361 | 2-187-400055 | MOTOR, WINDSHIELD WI | 1 |
| 38 | PF0ZZ | 12361 | 4-187-4-00052 | PLATE, MOUNTING | 1 |
| 39 | PF0ZZ | 70412 | 47-46 | SHAFT AND PIVOT ASS | 1 |
| 40 | PA0ZZ | 29510 | 886255C1 | PARTS KIT, WINDSHIEL | 1 |
| 41 | PF0ZZ | 96906 | MS90727-6 | SCREW, CAP, HEXAGON H | 2 |
| 42 | PA0ZZ | 12361 | 7-083-000008 | BLADE, WINDSHIELD WI | 1 |
| 43 | PA0ZZ | 12361 | A7-033-000125 | ARM, WINDSHIELD WIPE | 1 |
| 44 | PA0ZZ | 12361 | 7-172-000015 | BOOT, DUST AND MOIST | 6 |
| 45 | PF0ZZ | 96906 | MS35691-21 | NUT, PLAIN, HEXAGON | 6 |
| 46 | PA0ZZ | 80813 | 111 3/8-24 | KNOB | 8 |
| 47 | PA0ZZ | 2X264 | VS2AKLF4 | VALVE, LINEAR, DIRECT | 1 |
| 48 | PF0ZZ | 12361 | 6-864-000184 | STUD, EXTENSION | 1 |
| 49 | PF0ZZ | 96906 | MS90725-3 | SCREW, CAP , HEXAGON H | 10 |

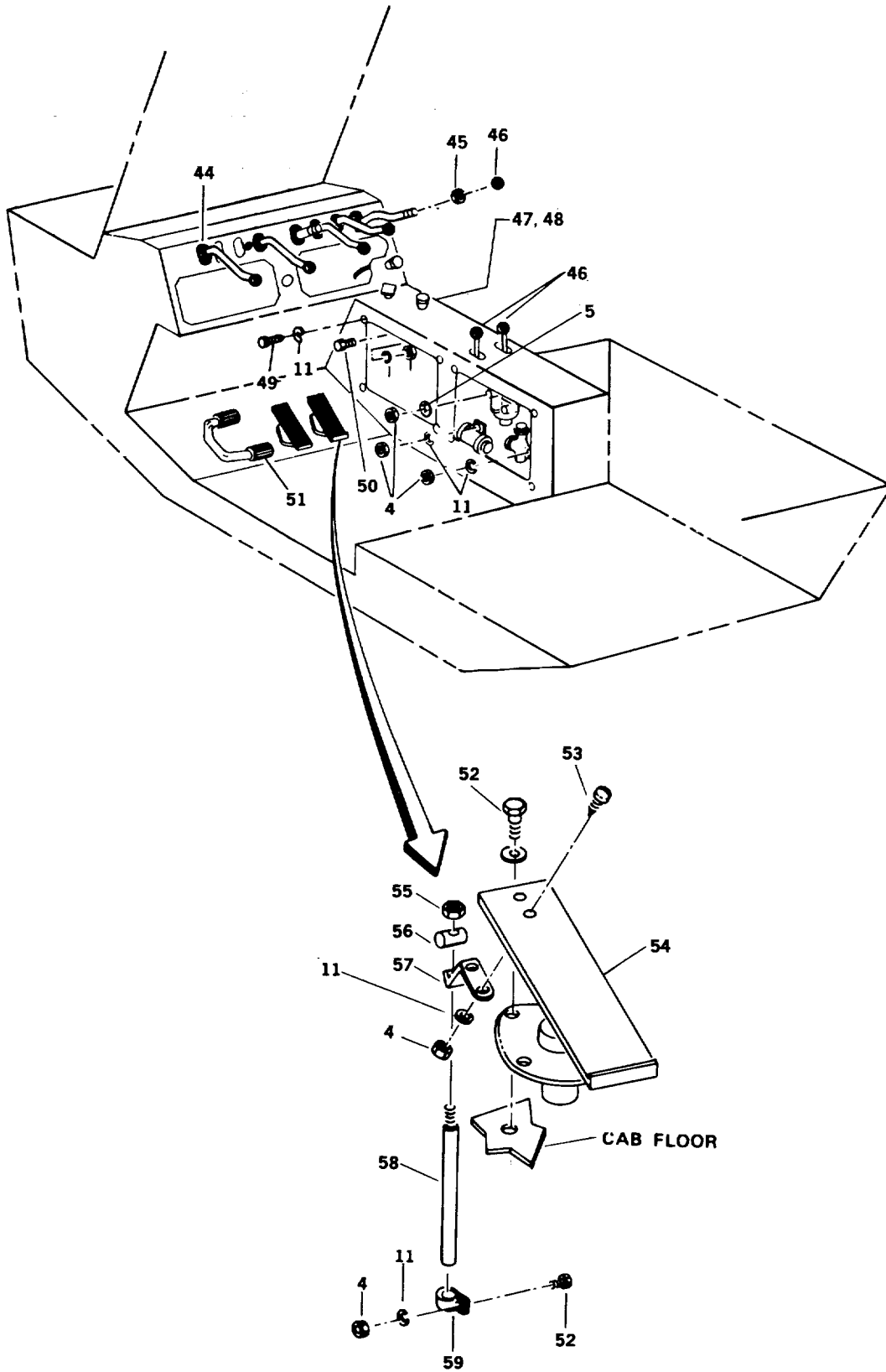

Figure 131. Cab Assembly (Sheet 2)

TA 485183

SECTION II

TM 5-3810-306-24P

| (1) ITEM NO | (2) SMR CODE | (3) CAGEC | (4) PART NUMBER | (5) DESCRIPTION AND USABLE ON CODES (UOC) | (6) QTY |
|-------------------|--------------------|--------------|-----------------------|--|------------|
| 50 | PF0ZZ | 96906 | MS90728-39 | BOLT, MACHINE | 2 |
| 51 | PA0ZZ | 12361 | 6-671-000187 | TREAD | 2 |
| 52 | PF0ZZ | 96906 | MS90728-8 | SCREW, CAP, HEXAGON H..... | 18 |
| 53 | PF0ZZ | 96906 | MS35206-281 | SCREW, MACHINE | 2 |
| 54 | XD0ZZ | 11331 | 113073 | PEDAL, CONTROL..... | 1 |
| 55 | PF0ZZ | 96906 | MS35650-103 | NUT, PLAIN, HEXAGON | 1 |
| 56 | PF0ZZ | 12361 | 6-772-000106 | NUT, PLAIN, BARREL..... | 1 |
| 57 | PF0ZZ | 12361 | 4-163-4-00058 | BRACKET, ANGLE..... | 1 |
| 58 | PA0ZZ | 41625 | 0301421-000-48 | CONTROL ASSEMBLY, PU | 1 |
| 59 | PF0ZZ | 10988 | D43839 | CLAMP, LOOP | 1 |

END OF FIGURE

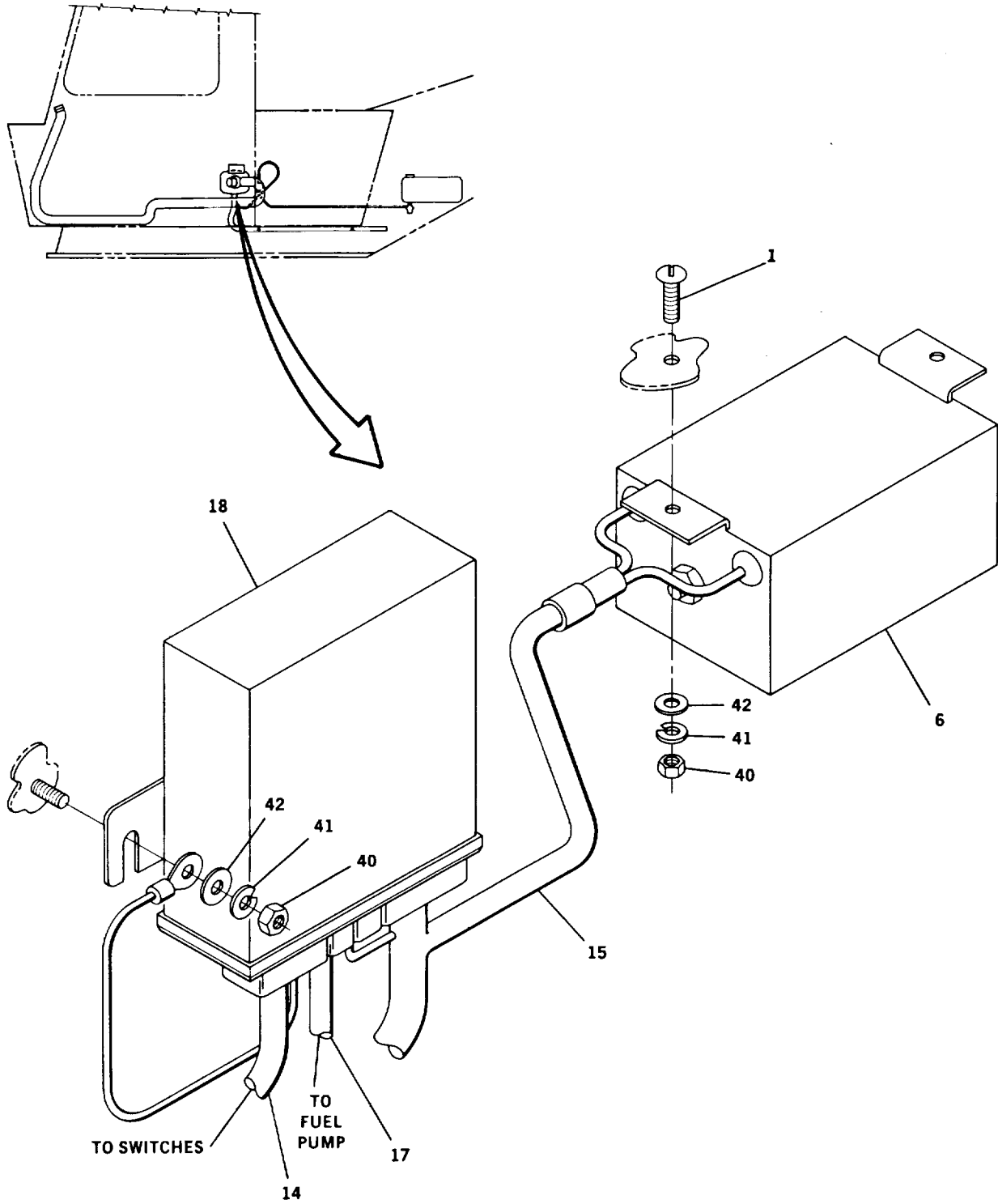

TA 485185

Figure 132. Cab Heater Components Assembly (Sheet 2 of 3)

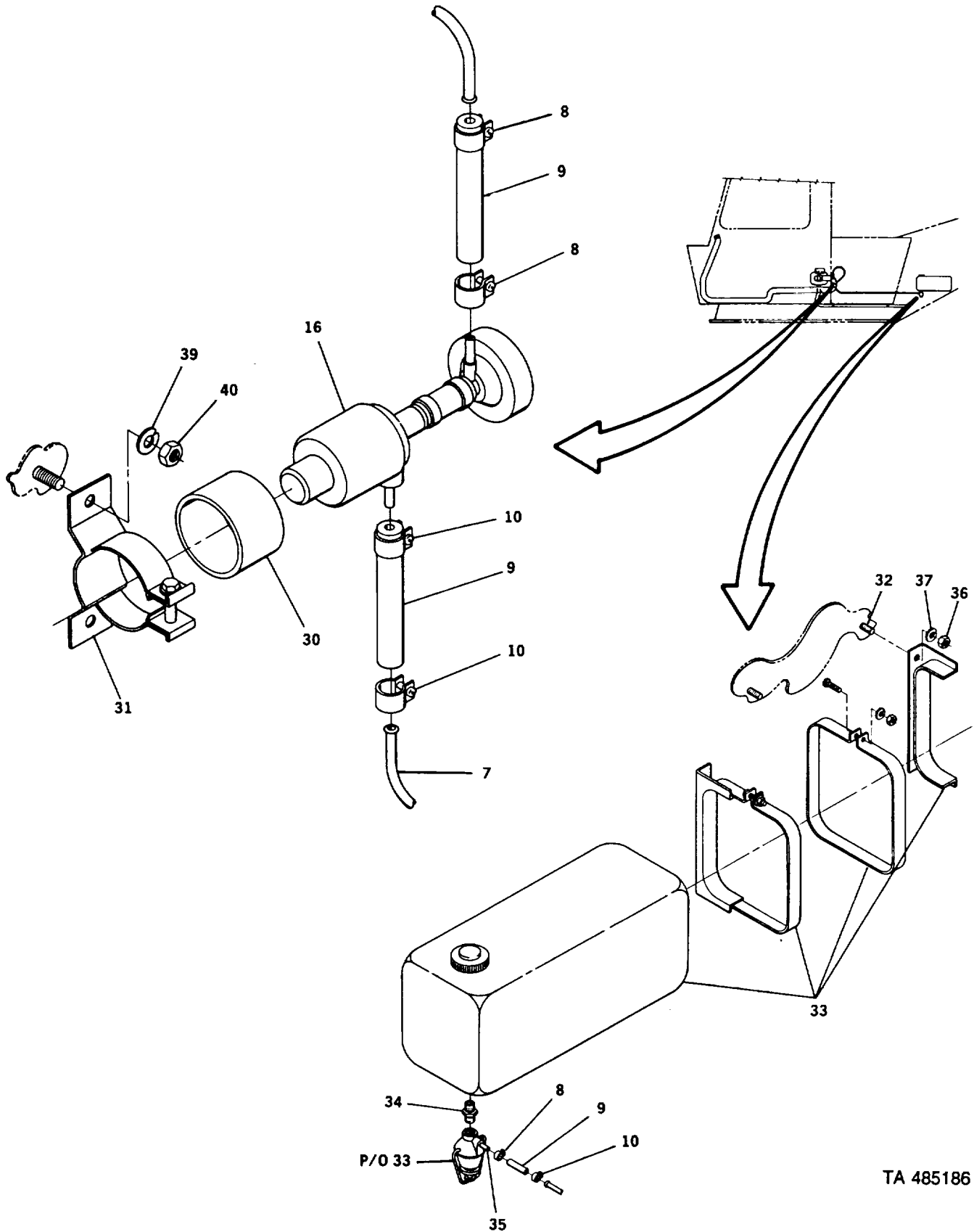

TA 485186

Figure 132. Cab Heater Components Assembly (Sheet 3)

SECTION II

TM 5-3810-306-24P

| (1) ITEM NO | (2) SMR CODE | (3) CAGEC | (4) PART NUMBER | (5) DESCRIPTION AND USABLE ON CODES (UOC) | (6) QTY |
|---|--------------------|--------------|-----------------------|--|------------|
| GROUP 2207 - WINTERIZATION EQUIPMENT FIG. 132 CAB HEATER COMPONENTS ASSEMBLY | | | | | |
| 1 | PFFZZ | 6906 | M535206-264 | SCREW, MACHINE..... | 2 |
| 2 | PA0ZZ | 62380 | 441.376 | HOSE, NONMETALLIC | 1 |
| 3 | PF0ZZ | 96906 | MS35842-13 | CLAMP, HOSE. | 2 |
| 4 | PAFZZ | 62380 | 496.278 | SWITCH, PUSH-PULL..... | 1 |
| 5 | PAFZZ | 62380 | 158.429 | SWITCH, TOGGLE | 1 |
| 6 | PAFZZ | 62380 | 466.301 | RESISTANCE ELEMENT | 1 |
| 7 | PFFZZ | 62380 | 483.931 | HOSE, NONMETALLIC | 1 |
| 8 | PFFZZ | 96906 | MS35842-10 | CLAMP, HOSE | 1 |
| 9 | PFFZZ | 62380 | 379.883 | HOSE, NONMETALLIC | 4 |
| 10 | PF0ZZ | 19207 | 12273192 | CLAMP, HOSE | 7 |
| 11 | PFFZZ | 62380 | 499.021 | CLAMP, LOOP. | 2 |
| 12 | PA0ZZ | 62380 | 479.438 | PIPE, EXHAUST..... | 1 |
| 13 | PF0ZZ | 62380 | 429.562 | GUARD, FAN IMPELLER | 1 |
| 14 | PBFZZ | 62380 | 905.677 | WIRING HARNESS, BRAN. | 1 |
| 15 | PFFZZ | 62380 | 485.918 | WIRING HARNESS, BRAN | 1 |
| 16 | PAFZZ | 62380 | 100.521 | PUMP, FUEL, ELECTRICA | 1 |
| 17 | PFFZZ | 62380 | 905.561 | WIRING HARNESS, BRAN | 1 |
| 18 | PAFZZ | 62380 | 482.129 | CONTROL BOX, ELECTRI..... | 1 |
| 19 | PF0ZZ | 62380 | 495.689 | WYE, AIR CONDITIONIN..... | 1 |
| 20 | PA0ZZ | 62380 | 398.519 | HOSE, NONMETALLIC | 1 |
| 21 | PF0ZZ | 96906 | MS35842-14 | CLAMP,HOSE | 2 |
| 22 | PF0ZZ | 62380 | 490.032 | BOLT, INTERNAL WRENC | 2 |
| 23 | PAFZZ | 62380 | 483.796 | GASKET..... | 1 |
| 24 | PA0ZZ | 62380 | 480.053 | ELBOW, TUBE | 1 |
| 25 | PF0ZZ | 62380 | 100.424 | CLAMP, LOOP | 1 |
| 26 | PA0ZZ | 62380 | 495.522 | REDUCER, TUBE..... | 1 |
| 27 | PF0ZZ | 56161 | 10501757 | SCREW, CAP, HEXAGON H..... | 4 |
| 28 | PF0ZZ | 62380 | 152.560 | WASHER, SPLIT | 4 |
| 29 | PFFZZ | 62380 | 479.950 | BRACKET, MOUNTING | 1 |
| 30 | PFFZZ | 62380 | 247.642 | BUMPER, NONMETALLIC | 1 |
| 31 | PFFZZ | 62380 | 255.149 | CLAMP, LOOP | 1 |
| 32 | PFFZZ | 96906 | M5S90728-8 | SCREW, CAP, HEXAGON H..... | 2 |
| 33 | PFFZZ | 00165 | 434 | TANK, FUEL, ENGINE | 1 |
| 34 | XDFZZ | 07421 | 425-100-004 | NIPPLE, PIPE,..... | 1 |
| 35 | PFFZZ | 70847 | E-004 | NIPPLE, PIPE..... | 1 |
| 36 | PFFZZ | 96906 | MS51967-2 | NUT, PLAIN, HEXAGON.. | 6 |
| 37 | PFFZZ | 99539 | CBM21389 | WASHER, LOCK | 6 |
| 38 | PFFZZ | 96906 | MS35206-261 | SCREW, MACHINE..... | 2 |
| 39 | PFFZZ | 96906 | M535338-43 | WASHER, LOCK..... | 6 |
| 40 | PFFZZ | 96906 | MS35649-202 | NUT, PLAIN, HEXAGON | 8 |
| 41 | PFFZZ | 96906 | MS35335-32 | WASHER, LOCK | 2 |
| 42 | PFFZZ | 96906 | MS27183-7 | WASHER, FLAT , | 4 |

END OF FIGURE

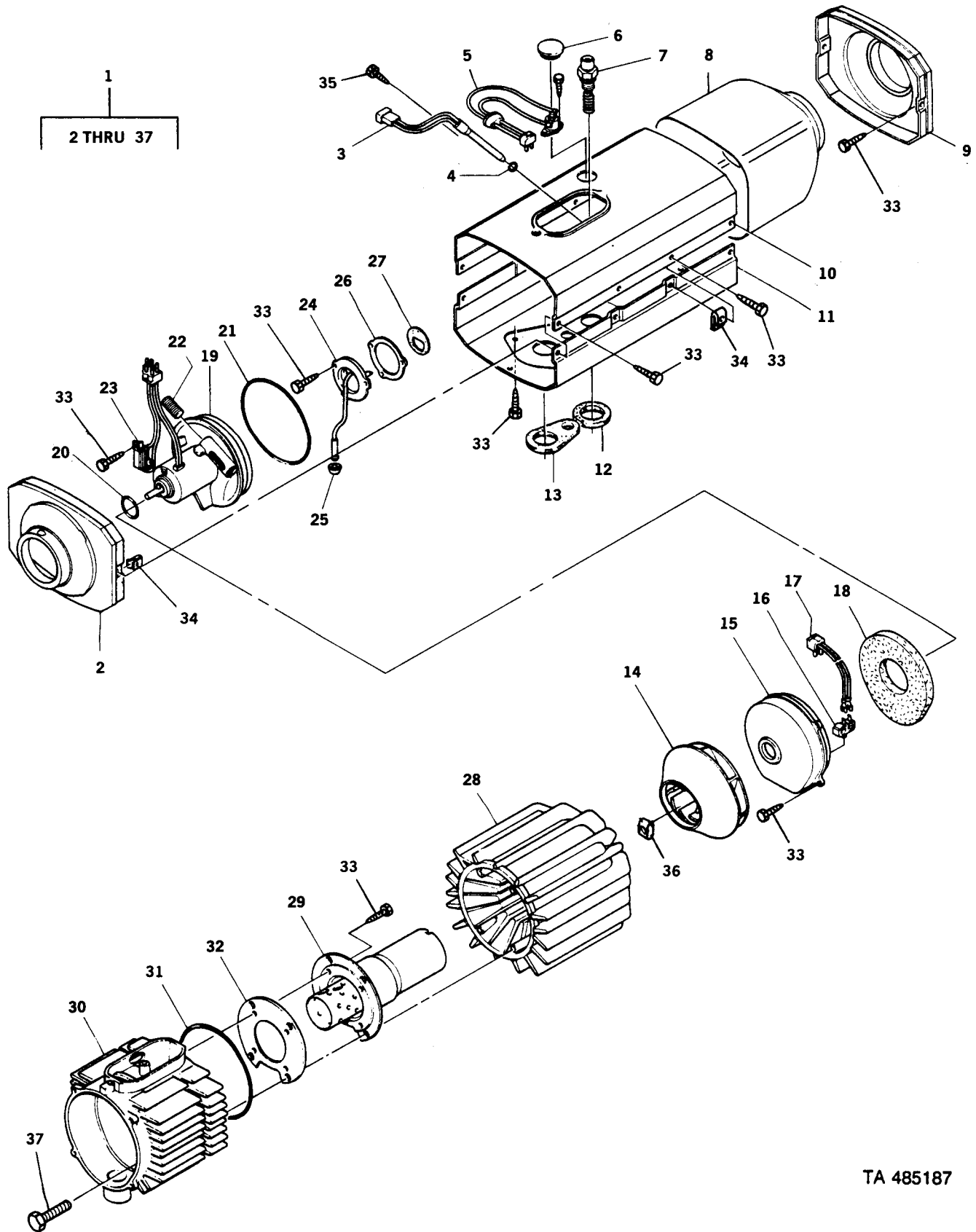

TA 485187

Figure 133. Cab Heater Assembly

SECTION II

TM 5-3810-306-24P

| (1) ITEM NO | (2) SMR CODE | (3) CAGEC | (4) PART NUMBER | (5) DESCRIPTION AND USABLE ON CODES (UOC) | (6) QTY |
|---|--------------------|--------------|-----------------------|--|------------|
| GROUP 2207 - WINTERIZATION EQUIPMENT FIG. 133 CAB HEATER ASSEMBLY | | | | | |
| 1 | PAOFF | 62380 | 468.657 | HEATER, VEHICULAR, CO..... | 1 |
| 1 | PFFZZ | 62380 | 476.277 | .COVER, ACCESS | 1 |
| 3 | PAFZZ | 62380 | 465.305 | .SEMICONDUCTOR DEVIC | 1 |
| 4 | PAFZZ | 62380 | 105.779 | .PACKING, PREFORMED | 1 |
| 5 | PAFZZ | 62380 | 482.358 | .SWITCH, THERMOSTATIC | 1 |
| 6 | PFFZZ | 62380 | 484.113 | .GROMMET, NONMETALLIC | 1 |
| 7 | PAFZZ | 62380 | 479.594 | .GLOW PLUG..... | 1 |
| 8 | PAFZZ | 62380 | 498.661 | .HEAT PROTECTOR, COMP | 1 |
| 9 | PFFZZ | 62380 | 476.285 | .COVER, ACCESS | 1 |
| 10 | PFFZZ | 62380 | 479.985 | .COVER, ACCESS | 1 |
| 11 | PFFZZ | 62380 | 479.993 | .COVER, ACCESS | 1 |
| 12 | PAFZZ | 62380 | 480.231 | .GASKET..... | 1 |
| 13 | PAFZZ | 62380 | 480.258 | .GASKET..... | 1 |
| 14 | PAFZZ | 62380 | 468.797 | .FAN, CENTRIFUGAL | 1 |
| 15 | PFFZZ | 62380 | 468.800 | .COVER, ELECTRIC MOTRO | 1 |
| 16 | PAFZZ | 62380 | 101-881 | .SWITCH, ELECTRICAL..... | 1 |
| 17 | PFFZZ | 62380 | 101.897 | .WIRING HARNESS | 1 |
| 18 | PFFZZ | 62380 | 484.083 | .SOUND CONTROLLING B..... | 1 |
| 19 | PFFZZ | 62380 | 468.916 | .MOTOR, DIRECT CURREN | 1 |
| 20 | PAFZZ | 62380 | 468.967 | ..PACKING, PREFORMED..... | 1 |
| 21 | PAFZZ | 62380 | 488.975 | ..PACKING, PREMORMED | 1 |
| 22 | PFFZZ | 62380 | 488.593 | .SETSCREW | 1 |
| 23 | PFFZZ | 62380 | 482.269 | .RESISTANCE ELEMENT | 1 |
| 24 | PFFZZ | 62380 | 488.895 | .TUBE ASSEMBLY, METAL | 1 |
| 25 | PAFZZ | 62380 | 479.853 | ..PACKING, PREFORMED..... | 1 |
| 26 | PAFZZ | 62380 | 468.827 | ..GASKET | 1 |
| 27 | PFFZZ | 62380 | 488.917 | .MATTING, BURNER.....V | |
| 28 | PBFZZ | 62380 | 476.242 | .HEAT EXCHANGER, HEAT | 1 |
| 29 | PFFZZ | 62380 | 468.711 | .CORE ASSEMBLY, FLUID | 1 |
| 30 | PFFZZ | 62380 | 468.770 | .HOUSING, HEATER..... | 1 |
| 31 | PAFZZ | 62380 | 495.905 | ..PACKING, PREFORMED..... | 1 |
| 32 | PAFZZ | 62380 | 468.703 | ..GASKET | 1 |
| 33 | PFFZZ | 62380 | 308.277 | .SCREW, MACHINE | 20 |
| 34 | PFFZZ | 62380 | 387.177 | .NUT, PLATE | 8 |
| 35 | PFFZZ | 62380 | 104.845 | .SCREW, MACHINE | 1 |
| 36 | PFFZZ | 62380 | 261.157 | .WASHER, LOCK | 1 |
| 37 | PFFZZ | 62380 | 496.308 | .SCREW,CAP, HEX..... | 4 |

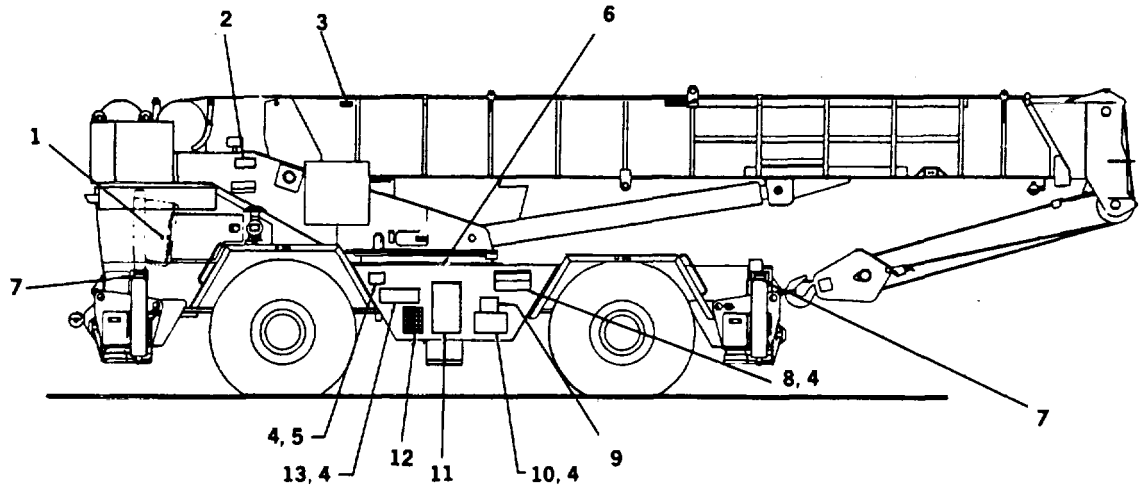

LEFT SIDE

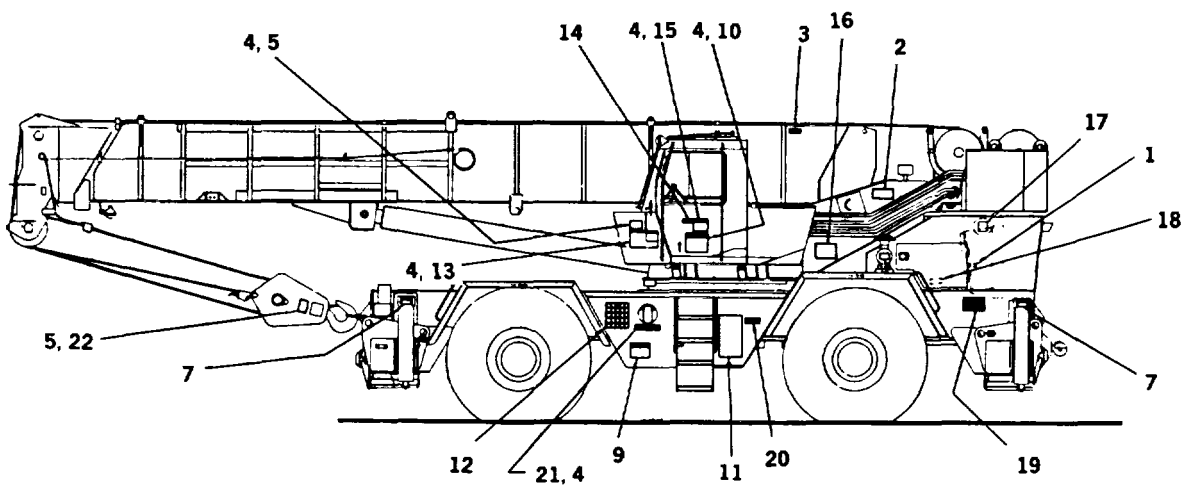

RIGHT SIDE

TA 485188

Figure 134. Decal Assembly (Sheet 1 of 3)

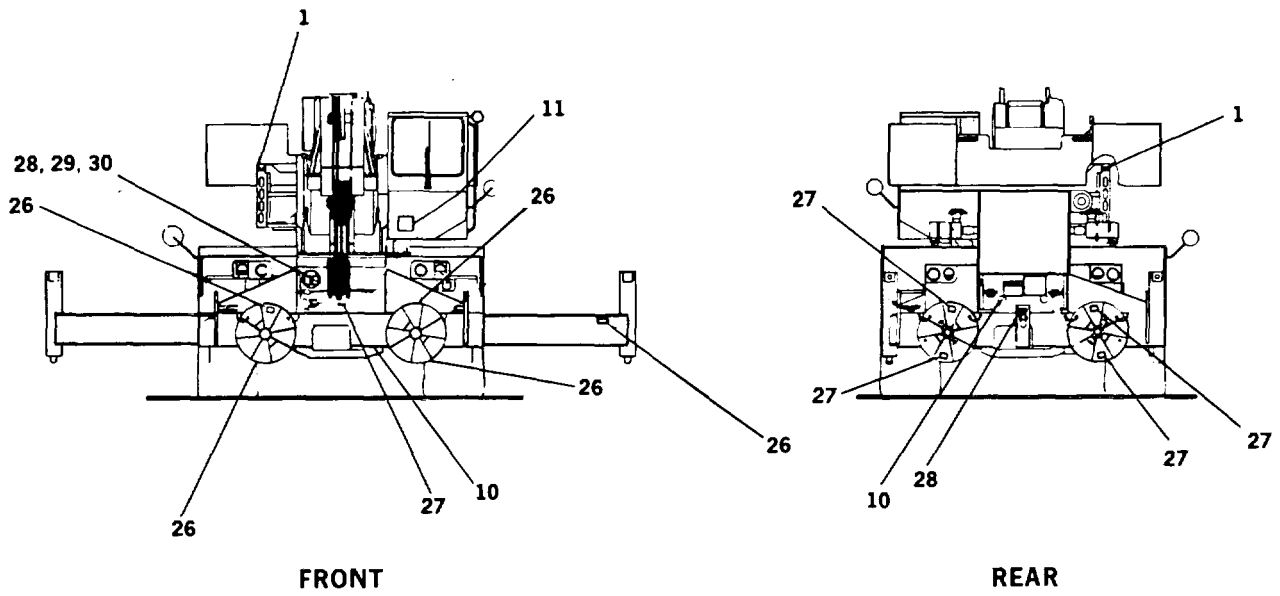
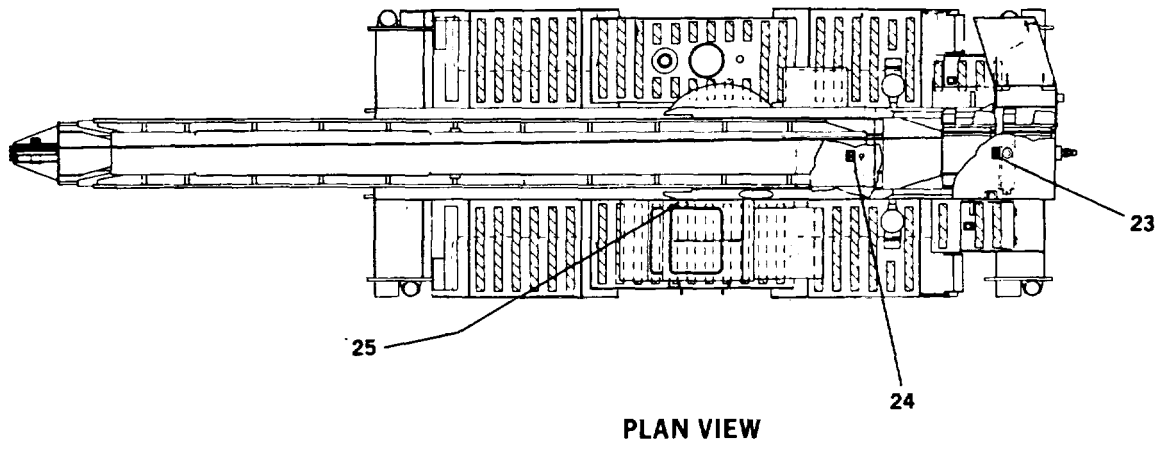

TA 485189

Figure 134. Decal Assembly (Sheet 2)

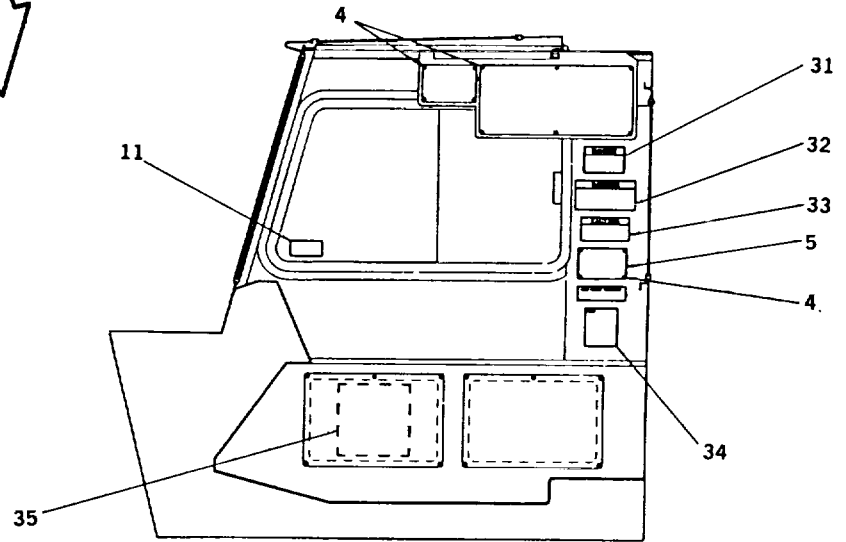
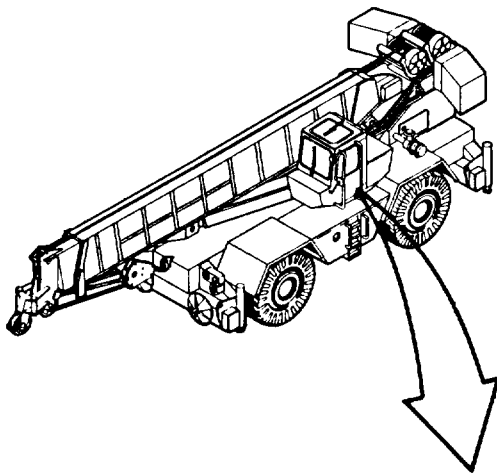

INSIDE - R. H. SIDE CAB

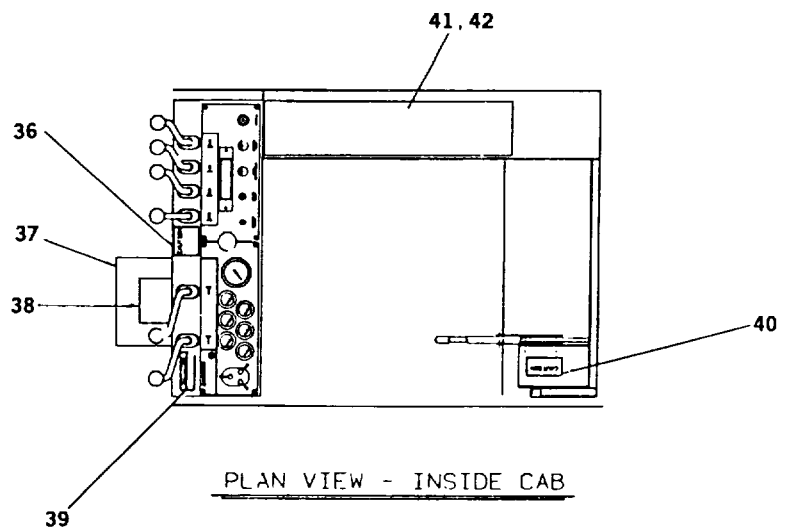

PLAN VIEW - INSIDE CAB

TA 485190

Figure 134. Decal Assembly (Sheet 3)

| (1) ITEM NO | (2) SMR CODE | (3) CAGEC | (4) PART NUMBER | (5) DESCRIPTION AND USABLE ON CODES (UOC) | (6) QTY |
|--|--------------------|--------------|-----------------------|--|------------|
| GROUP 2210 - DATA PLATES AND INSTRUCTION HOLDERS FIG. 134 DECAL ASSEMBLY | | | | | |
| 1 | PA0ZZ | 12361 | 7-376-002148 | DECAL | 4 |
| 2 | PA0ZZ | 12361 | 7-376-002144 | MARKER, IDENTIFICATION | 2 |
| 3 | PA0ZZ | 12361 | 7-376-002140 | DECAL | 2 |
| 4 | PF0ZZ | 06888 | AD-42-BS | RIVET, BLIND | 50 |
| 5 | PF0ZZ | 12361 | 7-376-002132 | PLATE, IDENTIFICATIO..... | 4 |
| 6 | PF0ZZ | 12361 | 7-376-002142 | DECAL | 1 |
| 7 | PA0ZZ | 12361 | 7-376-002124 | DECAL | 4 |
| 8 | PF0ZZ | 12361 | 7-376-002127 | PLATE, INSTRUCTION..... | 1 |
| 9 | PA0ZZ | 12361 | 7-376-001194 | MARKER, IDENTIFICATIO..... | 4 |
| 10 | PA0ZZ | 12361 | 7-376-001818 | PLATE, INSTRUCTION..... | 2 |
| 11 | PA0ZZ | 81337 | 6-1-2248 | SIGN KIT, VEHICLE | 1 |
| 12 | PA0ZZ | 12361 | 7-376-002139 | DECAL | 2 |
| 13 | PA0ZZ | 12361 | 7-376-002128 | PLATE, IDENTIFICATIO..... | 2 |
| 14 | PA0ZZ | 12361 | 7-376-002137 | DECAL | 1 |
| 15 | PA0ZZ | 12361 | 7-376-002153 | DECAL | 1 |
| 16 | PA0ZZ | 12361 | 7-76-002130 | DECAL | 1 |
| 17 | PA0ZZ | 12361 | 7-376-002233 | MARKER IDENTIFICATI | 1 |
| 18 | PA0ZZ | 12361 | 7-376-002152 | MARKER, IDENTIFICATI | 1 |
| 19 | PA0ZZ | 12361 | 7-376-002146 | MARKER, IDENTIFICATI | 1 |
| 20 | PA0ZZ | 12361 | 7-376-002147 | MARKER, IDENTIFICATI | 1 |
| 21 | PA0ZZ | 12361 | 7-376-002151 | DECAL | 1 |
| 22 | PA0ZZ | 12361 | 7-790-040574 | SCREW, TAPPING | 4 |
| 23 | PA0ZZ | 12361 | 7-376-002149 | MARKER IDENTIFICATI | 1 |
| 24 | PF0ZZ | 12361 | 7-376-002141 | DECAL | 1 |
| 25 | PA0ZZ | 12361 | 7-376-002123 | DECAL | 1 |
| 26 | PA0ZZ | 12361 | 7-376-002150 | DECAL | 16 |
| 27 | PA0ZZ | 12361 | 7-376-002138 | DECAL | 2 |
| 28 | PF0ZZ | 96906 | MS51967-2 | NUT, PLAIN, HEXAGON | 2 |
| 29 | PF0ZZ | 99539 | CBM21389 | WASHER, LOCK | 2 |
| 30 | PF0ZZ | 96906 | MS27183-10 | WASHER, FLAT | 2 |
| 31 | PA0ZZ | 12361 | 7-376-000278 | MARKER, IDENTIFICATI | 1 |
| 32 | PA0ZZ | 12361 | 7-376-002136 | DECAL | 1 |
| 33 | PA0ZZ | 12361 | 7-376-002158 | MARKER, IDENTIFICATI | 1 |
| 34 | PA0ZZ | 12361 | 7-376-002134 | MARKER IDENTIFICATI | 1 |
| 35 | PA0ZZ | 12361 | 7-376-002129 | DECAL | 1 |
| 36 | PA0ZZ | 12361 | 7-376-002135 | DECAL | 1 |
| 37 | PA0ZZ | 12361 | 7-376-002232 | MARKER IDENTIFICATI | 1 |
| 38 | PA0ZZ | 12361 | 6-030-002738 | ANGLE, STRUCTURAL..... | 1 |
| 39 | PA0ZZ | 12361 | 7-376-002133 | DECAL | 1 |
| 40 | PF0ZZ | 12361 | 7-376-002131 | DECAL | 1 |
| 41 | PF0ZZ | 12361 | 6-705-009088 | PLATE, MOUNTING | 1 |
| 42 | PF0ZZ | 12361 | 7-790-141253 | SCREW, TAPPING | 2 |

END OF FIGURE

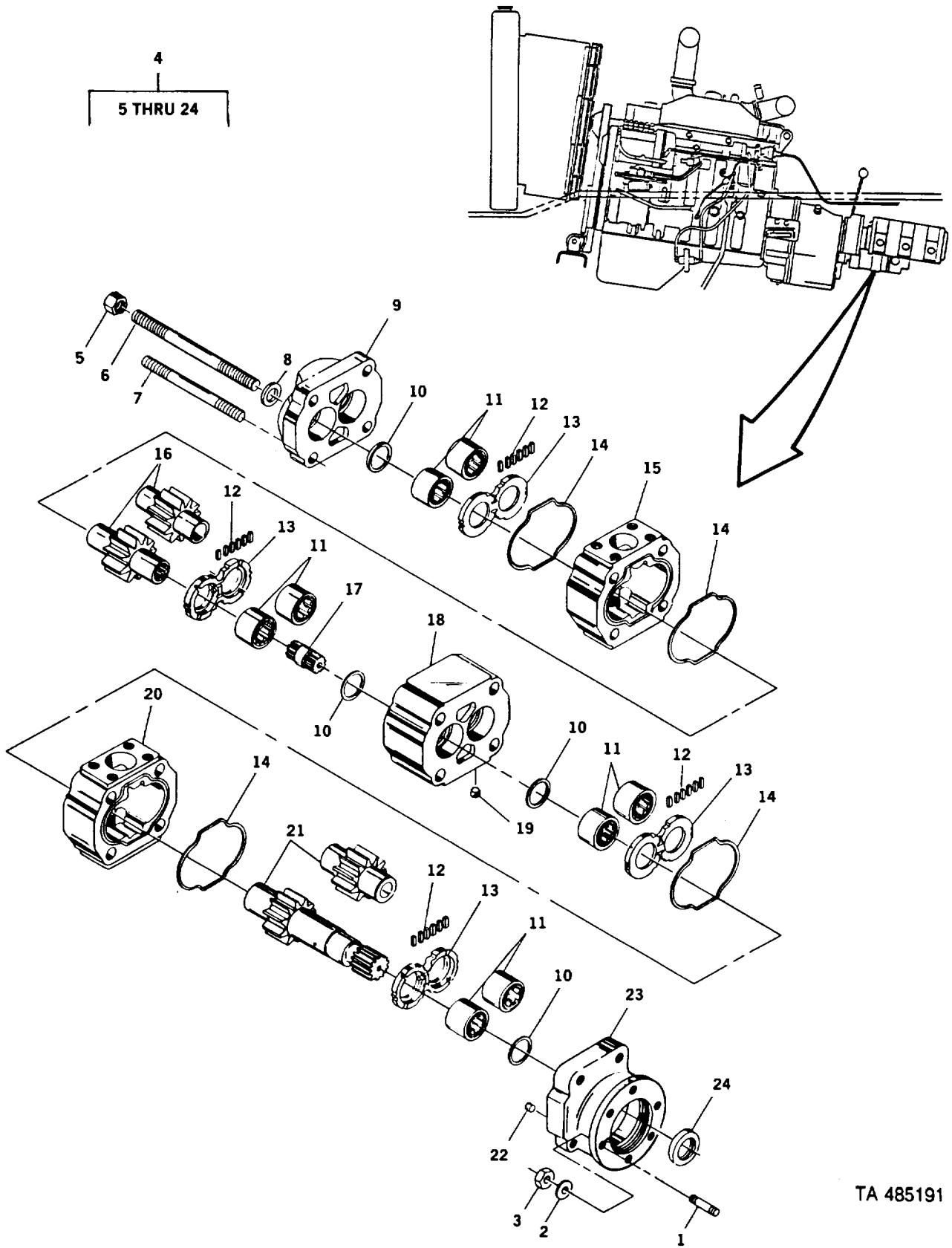

TA 485191

Figure 135. 2-Section Hydraulic Pump Assembly

SECTION II

TM 5-3810-306-24P

| (1) ITEM NO | (2) SMR CODE | (3) CAGEC | (4) PART NUMBER | (5) DESCRIPTION AND USABLE ON CODES (UOC) | (6) QTY |
|---|--------------------|--------------|-------------------------------------|--|------------|
| GROUP 24 - HYDRAULIC LIFT COMPONENTS GROUP 2401 - HYDRAULIC PUMP FIG. 135 TWO-SECTION HYDRAULIC PUMP ASSEMBLY | | | | | |
| 1 | PFFZZ | 13829 | 391-1451-076 | STUD, PLAIN, | 6 |
| 2 | PFFZZ | 81718 | H2525M | WASHER, LOCK, | 6 |
| 3 | PFFZZ | 96906 | MS51967-8 | NUT, PLAIN, HEXAGON | 6 |
| 4 | PBFFF | 13829 | P30B-205810G12-2 5-D-0812-1-PRIV | PUMP ROTARY, | 1 |
| 5 | PFFZZ | 13829 | 391-1451-076 | NUT, PLAIN, HEXAGON | 6 |
| 6 | PFFZZ | 13829 | 391-1425-014 | STUD, PLAIN | 2 |
| 7 | PFFZZ | 13829 | 391-1425-006 | .STUD, PLAIN | 2 |
| 8 | PFFZZ | 13829 | 3913784028 | .WASHER, FLAT | 6 |
| 9 | PFFZZ | 13829 | 312-3100-903 | .HOUSING, LIQUID, PUMP | 1 |
| 10 | PFFZZ | 82338 | 391-2585-006 | .SEAL, PLAIN | 4 |
| 11 | PAFZZ | 82338 | 391-0381-068 | .BEARING, ROLLER, NEED..... | 8 |
| 12 | PFFZZ | 13829 | BA3026-2 | .SEAL, NONMETALLIC ST PART OF KIT P/N | 24 |
| 13 | PFFZZ | 13829 | 391-2185-013 | 9-752-1 007111..... .SPACER, PLATE PART OF KIT P/N 9-752- | 4 |
| 14 | PFFZZ | 13829 | 391-2884-050 | 10071100711 | 4 |
| 15 | PFFZZ | 13829 | 312-8012-231 | .GASKET PART OF KIT P/N 9-752-100711..... | 1 |
| 16 | PFFZZ | 13829 | 312-2812-000 | .HOUSING, LIQUID PUMP | 1 |
| 17 | PFFZZ | 13829 | 312-1133-001 | .GEAR SET, SPUR, MATCH | 1 |
| 18 | PFFZZ | 13829 | 312-7373-100 | .SHAFT, STRAIGHT | 1 |
| 19 | PFFZZ | 13829 | 312-2281-010 | .HOUSING, MECHANICAL..... | 1 |
| 20 | PFFZZ | 13829 | 391-2281-010 | .PLUG, MACHINE THREAD | 1 |
| 21 | PFFZZ | 13829 | 312-8012-228 | .HOUSING, MECHANICAL..... | 1 |
| 22 | PFFZZ | 13829 | 312-2912-230 | .GEARSHAFT, SPUR | 1 |
| 23 | PFFZZ | 13829 | 391-2886-004 | .PLUG, MACHINE THREAD | 1 |
| 24 | KFFZZ | 13829 | 312-5043-201 | .COVER, HYDRAULIC, PUM..... | 1 |
| | | | 391-2883-058 | .SEAL, LIP PART OF KIT P/N 9-752- | 1 |
| | | | | 100711..... | |

END OF FIGURE

135-1

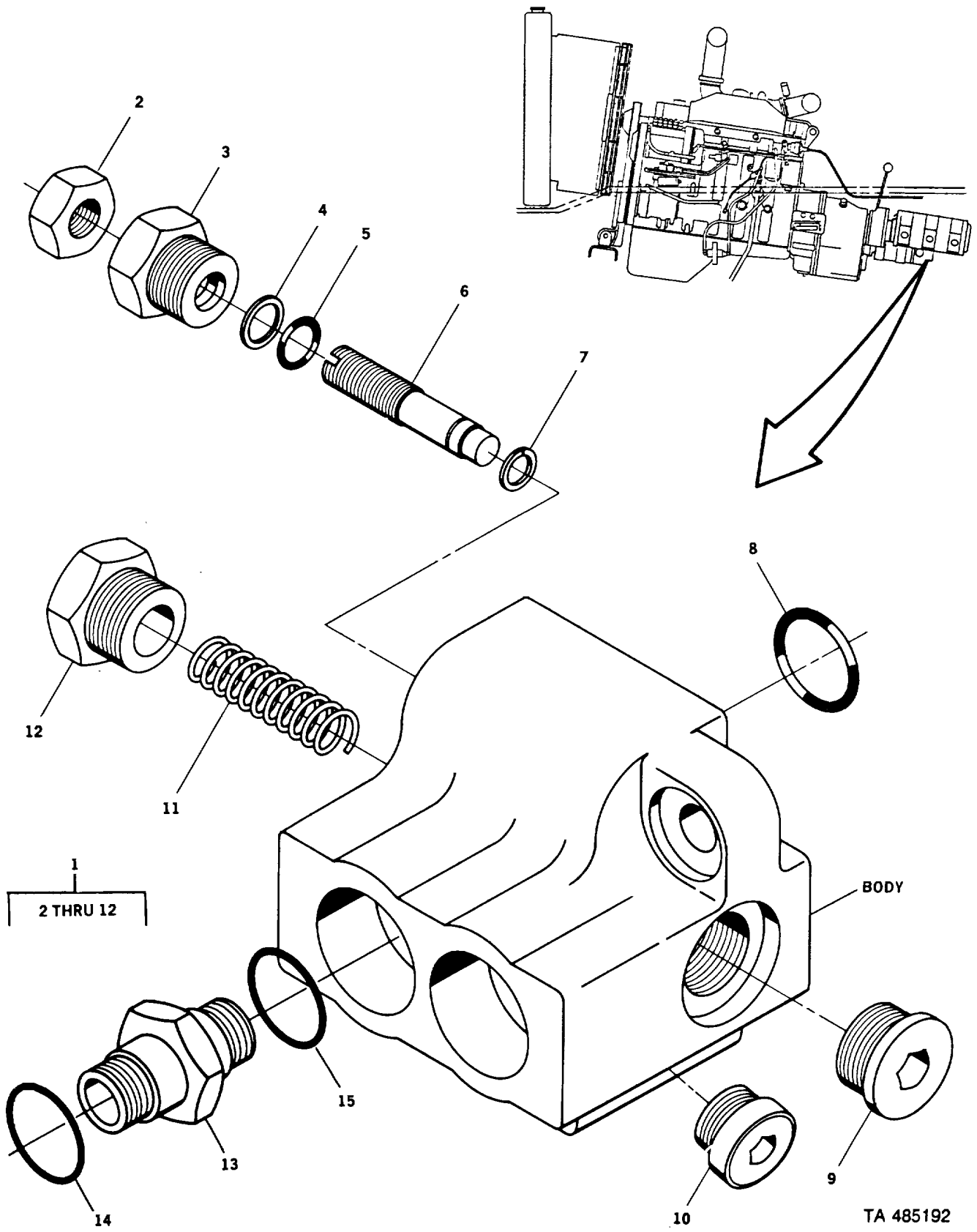

Figure 136. Priority Valve Assembly

SECTION II

TM 5-3810-306-24P

| (1) ITEM NO | (2) SMR CODE | (3) CAGEC | (4) PART NUMBER | (5) DESCRIPTION AND USABLE ON CODES (UOC) | (6) QTY |
|---|--------------------|--------------|-----------------------|--|------------|
| GROUP 2401 - HYDRAULIC PUMP FIG. 136 PRIORITY VALVE ASSEMBLY | | | | | |
| 1 | PAFFF | 13829 | 312-9414-013 | VALVE, REGULATING, FL..... | 1 |
| 2 | PFFZZ | 13829 | 391-1453-011 | .NUT, PLAIN, HEXAGON | 1 |
| 3 | PFFZZ | 13829 | 391-0588-031 | .CAP, VALVE..... | 1 |
| 4 | KFFZZ | 13829 | 391-2681-305 | .BACKUP RING PART OF KIT P/N 9-752- 100711..... | 6 |
| 5 | KFFZZ | 13829 | 391-2881-138 | .PACKING, PREFORMED PART OF KIT P/N 9 -752-100711 | 6 |
| 6 | PFFZZ | 13829 | 391-1401-312 | .SCREW, EXTERNALLY RE | 1 |
| 7 | PFFZZ | 13829 | 391-2685-056 | .RING, RETAINING. | 1 |
| 8 | KFFZZ | 13829 | 391-2881-461 | .PACKING, PREFORMED PART OF KIT P/N 9-752-1007110..... | 6 |
| 9 | PFFZZ | 13829 | 391-2281-016 | .PLUG, MACHINE THREAD | 1 |
| 10 | PFFZZ | 13829 | 391-2283-075 | .PLUG, MACHINE THREAD | 1 |
| 11 | PFFZZ | 13829 | 391-3581-752 | .SPRING, HELICAL, COMP..... | 1 |
| 12 | PFFZZ | 13829 | 391-0588-032 | .PLUG, MACHINE THREAD | 1 |
| 13 | PF0ZZ | 01276 | FF1852T-1212S | NIPPLE, BOSS..... | 2 |
| 14 | PA0ZZ | 02697 | 2-018N507-90 | PACKING, PREFORMED | 1 |
| 15 | PA0ZZ | 01276 | 22617-12 | PACKING, PREFORMED..... | 1 |

END OF FIGURE

136-1

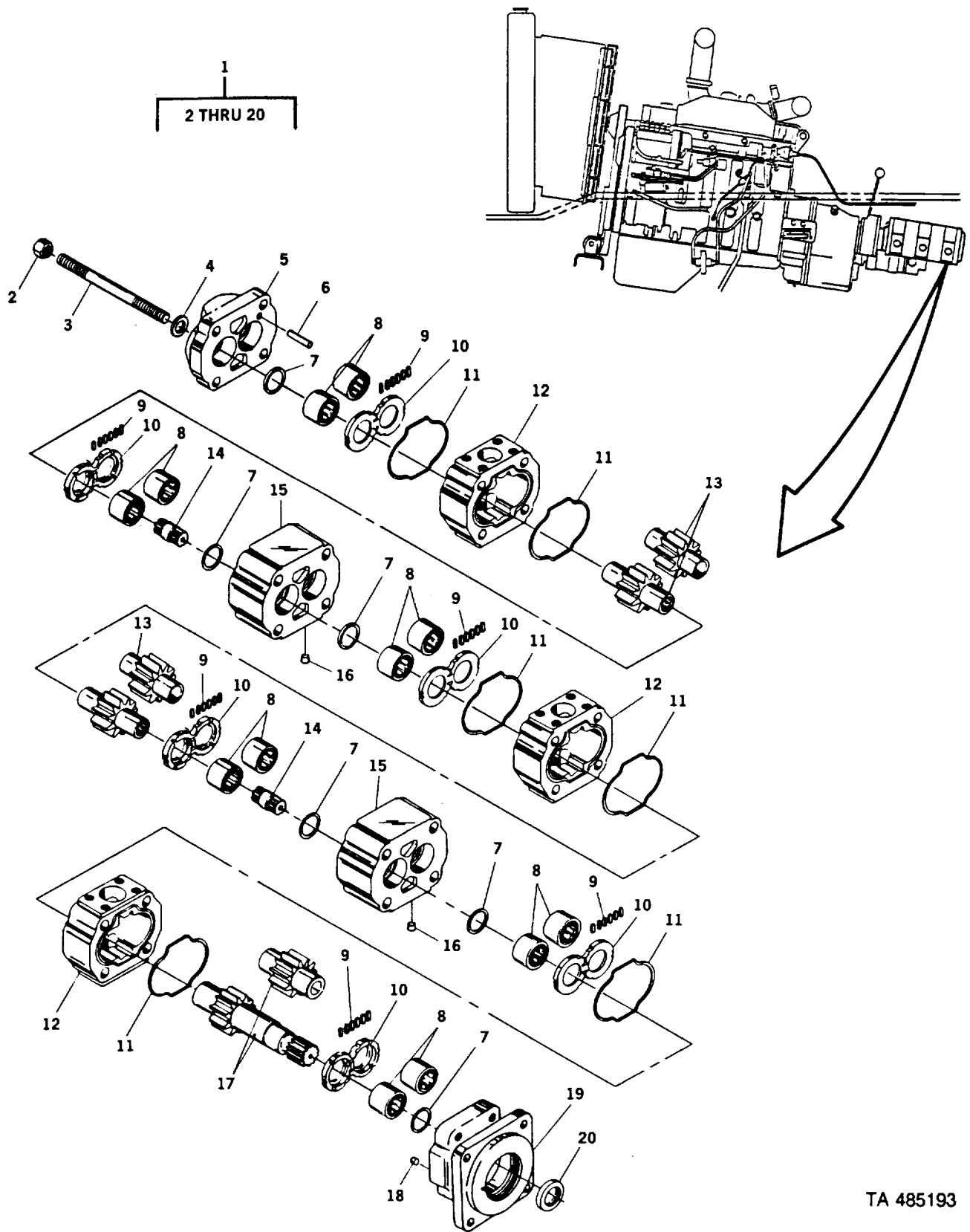

TA 485193

Figure 137. 3-Section Hydraulic Pump Assembly

SECTION II

TM 5-3810-306-24P

| (1) ITEM NO | (2) SMR CODE | (3) CAGEC | (4) PART NUMBER | (5) DESCRIPTION AND USABLE ON CODES (UOC) | (6) QTY |
|--|--------------------|--------------|-----------------------|--|------------|
| GROUP 2401 - HYDRAULIC PUMP | | | | | |
| FIG. 137 THREE-SECTION HYDRAULIC PUMP ASSEMBLY | | | | | |
| 1 | PBFFF | 13829 | 313-9632-022 | PUMP, ROTARY | 1 |
| 2 | PFFZZ | 13829 | 391-1451-076 | .NUT, PLAIN,HEXAGON | 4 |
| 3 | XDFZZ | 13829 | 391-1425-033 | .STUD, PLAIN | 4 |
| 4 | PFFZZ | 13829 | 3913784028 | .WASHER, FLAT | 4 |
| 5 | PFFZZ | 13829 | 313-3120-100 | .COVER, ACCESS | 1 |
| 6 | PFFZZ | 13829 | 391-2082-032 | .PIN | 12 |
| 7 | PFFZZ | 13829 | 391-2585-009 | .PACKING, PREFORMED | 4 |
| 8 | PAFZZ | 13829 | 391-0381-059 | .BEARING, ROLLER, NEED..... | 8 |
| 9 | PFFZZ | 13829 | BA3026-2 | .SEAL, NONMETALLIC ST PART OF KIT P/N | 36 |
| | | | | 9-752-100258..... | |
| 10 | PFFZZ | 13829 | 391-2185-029 | .SPACER, PLATE | 6 |
| 11 | PFFZZ | 13829 | 391-2884-021 | .GASKET PART OF KIT P/N 9-752-100258..... | 6 |
| 12 | PFFZZ | 13829 | 313-8217-229 | .HOUSING, MECHANICAL..... | 3 |
| 13 | PFFZZ | 13829 | 313-2817-000 | .GEAR SET, SPUR, MATCH | 2 |
| 14 | PAFZZ | 13829 | 313-1133-001 | .SHAFT, STRAIGHT | 2 |
| 15 | XDFZZ | 13829 | 313-7723-100 | .BEARING | 2 |
| 16 | PFFZZ | 13829 | 391-2281-010 | .PLUG, MACHINE THREAD | 1 |
| 17 | PFFZZ | 13829 | 313-2917-250 | .GEARSHAFT, SPUR..... | 1 |
| 18 | PFFZZ | 13829 | 391-2286-004 | .PLUG, MACHINE THREAD | 1 |
| 19 | PFFZZ | 13829 | 313-5037-202 | .HOUSING, LIQUID PUMP..... | 1 |
| 20 | PFFZZ | 13829 | 391-2883-103 | .SEAL, PLAIN ENCASED PART OF KIT P/N..... | 1 |
| | | | | 9-752-1002582..... | |

END OF FIGURE

137-1

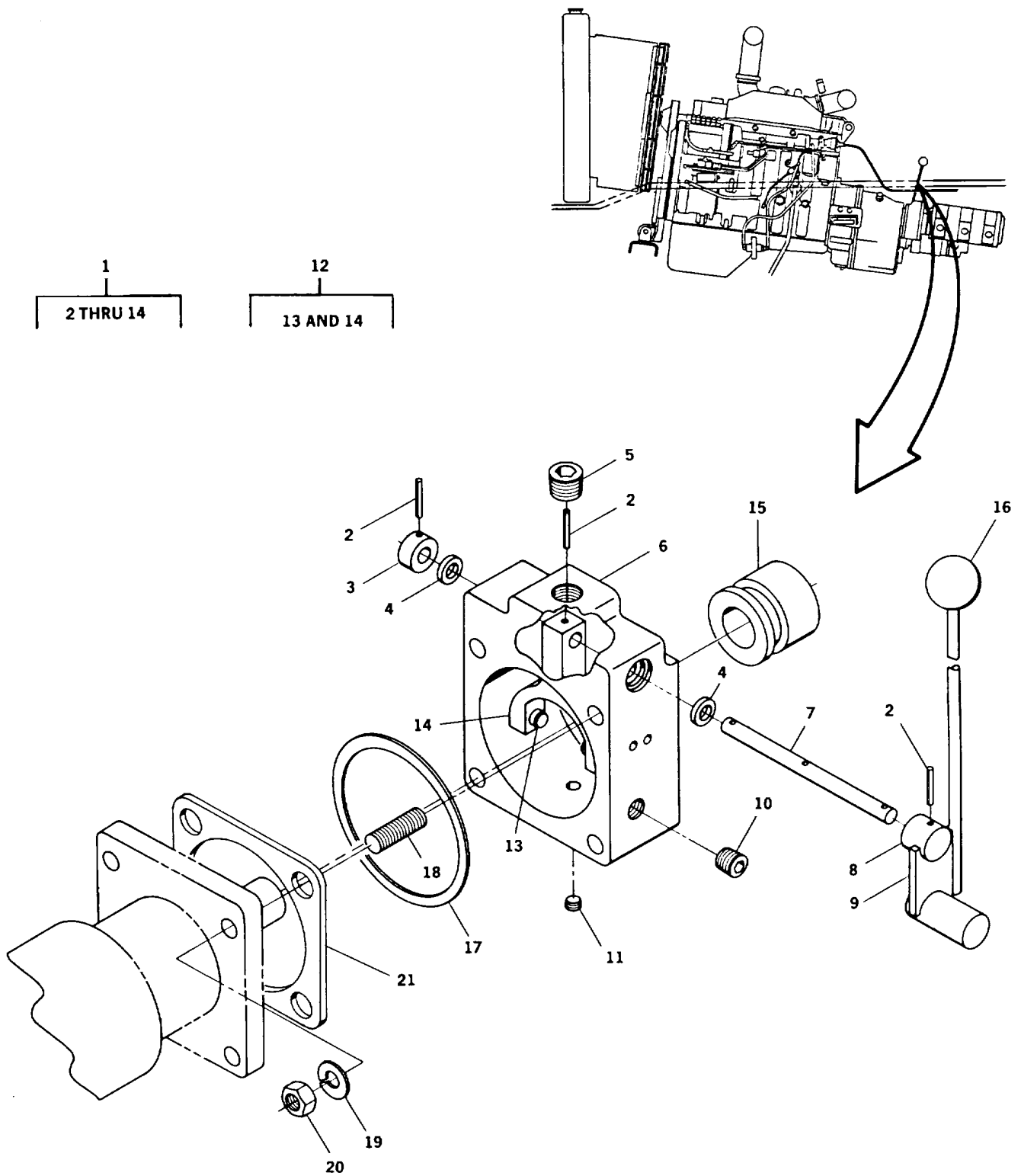

TA 485194

Figure 138. Pump Disconnect, Assembly

SECTION II

TM 5-3810-306-24P

| (1) ITEM NO | (2) SMR CODE | (3) CAGEC | (4) PART NUMBER | (5) DESCRIPTION AND USABLE ON CODES (UOC) | (6) QTY |
|-----------------------------------|--------------------|--------------|-----------------------|--|------------|
| GROUP 2401 - HYDRAULIC PUMP | | | | | |
| FIG. 138 PUMP DISCONNECT ASSEMBLY | | | | | |
| 1 | PFFFF | 12361 | 2-187-800125 | PUMP, DISCONNECT..... | 1 |
| 2 | PFFZZ | 12361 | 7-690-101645 | .PIN, SPRING..... | 3 |
| 3 | PFFZZ | 12361 | 4-160-800076 | .SPACER, SLEEVE..... | 1 |
| 4 | PFFZZ | 93736 | 63062 | .SEAL, PLAIN ENCASED..... | 2 |
| 5 | PFFZZ | 10001 | 12Z329PC93 | .PLUG, PIPE..... | 1 |
| 6 | XAFZZ | 12361 | 4-160-800070 | .HOUSING..... | 1 |
| 7 | PFFZZ | 12361 | 6-810-000669 | .SHAFT, STRAIGHT..... | 1 |
| 8 | PFFZZ | 01226 | SSBH62N | .PLUNGER, QUICK RELEA..... | 1 |
| 9 | PFFZZ | 12361 | 2-187-800124 | .HANDLE, MANUAL CONTR..... | 1 |
| 10 | PFFZZ | 12361 | 7-444-030031 | .PLUG, PIPE..... | 1 |
| 11 | PFFZZ | 12361 | 7-444-010031 | .PLUG, PIPE..... | 1 |
| 12 | PFFZZ | 12361 | 2-160-800040 | .SHIFTER FORK..... | 1 |
| 13 | PFFZZ | 94882 | 45724 | ..PUSH BUTTON..... | 2 |
| 14 | PFFZZ | 12361 | 6-308-000059 | ..CLEVIS, ROD END..... | 1 |
| 15 | PFFZZ | 12361 | 4-160-800083 | SLEEVE, HALF COUPLIN..... | 1 |
| 16 | PFFZZ | 80813 | 111-3/8-24 | KNOB..... | 1 |
| 17 | PAFZZ | 12361 | 6-794-000128 | GASKET..... | 2 |
| 18 | PFFZZ | 12361 | 7-865-184000 | STUD, PLAIN..... | 4 |
| 19 | PFFZZ | 02978 | ERNA245 | WASHER, LOCK..... | 4 |
| 20 | PFFZZ | 21439 | 01857-007 | NUT, PLAIN, HEXAGON..... | 4 |
| 21 | PF0ZZ | 12603 | 235961 | GASKET..... | 1 |

END OF FIGURE

138-1

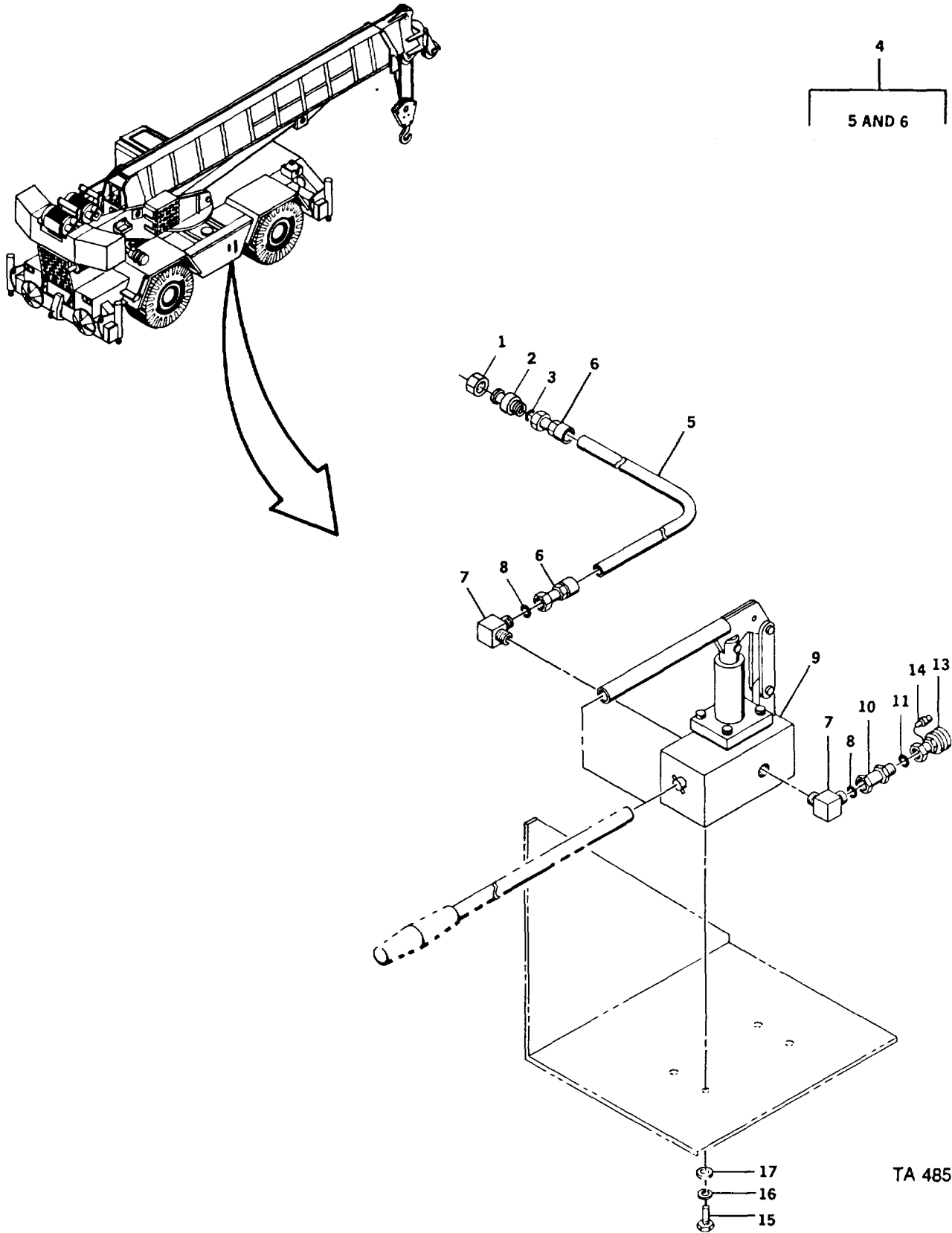

TA 485195

Figure 139. Emergency Hand Pump Assembly

SECTION II

TM 5-3810-306-24P

| (1) ITEM NO | (2) SMR CODE | (3) CAGEC | (4) PART NUMBER | (5) DESCRIPTION AND USABLE ON CODES (UOC) | (6) QTY |
|------------------------------|--------------------|--------------|-----------------------|--|------------|
| GROUP 2401 - HYDRAULIC PUMP | | | | | |
| FIG. 139 EMERGENCY HAND PUMP | | | | | |
| ASSEMBLY | | | | | |
| 1 | PF0ZZ | 01276 | FC2326-125S | NUT, TUBE COUPLING | 1 |
| 2 | PF0ZZ | 30780 | 12-4TRLO-S | REDUCER, BOSS | 1 |
| 3 | PA0ZZ | 02679 | 2-011N507-90 | .PACKING, PREFORMED | 1 |
| 4 | PA0ZZ | 12361 | 7-555-107031 | HOSE ASSEMBLY, NONME | 1 |
| 5 | M00ZZ | 19207 | 1914120-70 | .HOSE, 1/4 I.D. MAKE FROM BULK P/N..... FC372-04..... | 1 |
| 6 | PF0ZZ | 01276 | FJ9384-0404S | .ELBOW, TUBE TO HOSE | 1 |
| 7 | PF0ZZ | 13174 | 849-TT-0406 | ELBON, PIPE TO TUBE | 2 |
| 8 | PA0ZZ | 00624 | FF9446-11 | .PACKING, PREFORMED | 1 |
| 9 | PF0ZZ | 75440 | 500-120B-24 | PUMP, RECIPROCATING | 1 |
| 10 | PF0ZZ | 01276 | FF2130T1-0404S | ADAPTER, STRAIGHT, TU | 2 |
| 11 | PA0ZZ | 01276 | 22617-4 | .PACKING, PREFORMED | 1 |
| 12 | A0000 | 12360 | 7-364-001607 | COUPLING HALF, QUICK..... | 2 |
| 13 | A0000 | 12360 | 7-364-001607 | COUPLING, HALF, QUICK..... | 1 |
| 14 | A0000 | 01276 | FD90-1041-04-04 | HALF, FEMALE | 1 |
| 15 | PF0ZZ | 96906 | MS18154-60 | SCREW, CAP, HEXAGON H..... | 4 |
| 16 | PF0ZZ | 81718 | H2525M | WASHER, LOCK | 4 |
| 16 | A0000 | 12360 | 7-364-001608 | COUPLING HALF, QUICK..... | 3 |
| 17 | PF0ZZ | 96906 | MS27183-14 | WASHER, FLAT | 4 |

END OF FIGURE

139-1

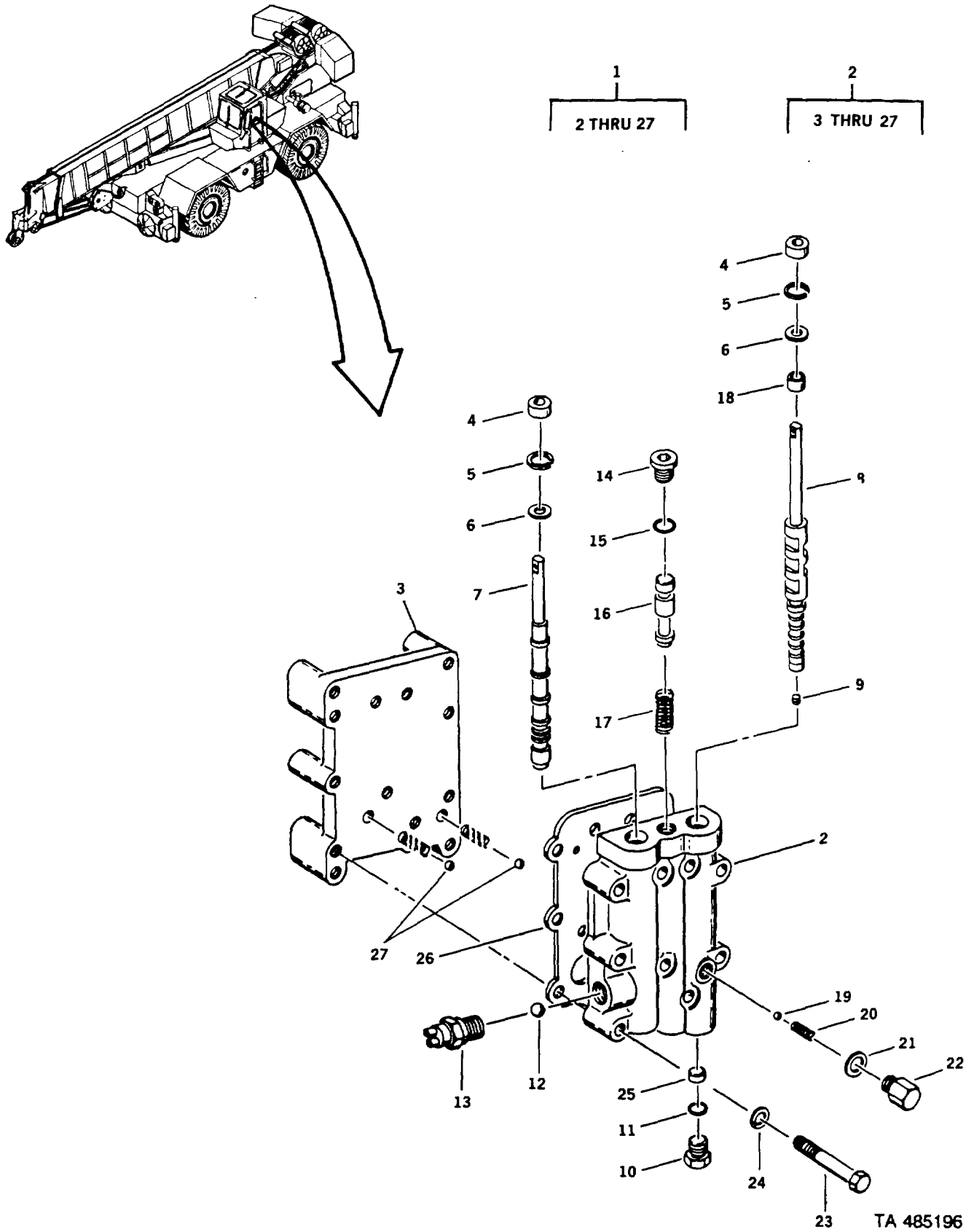

Figure 140. Transmission Control Valve Assembly

SECTION II

TM 5-3810-306-24P

| (1) ITEM NO | (2) SMR CODE | (3) CAGEC | (4) PART NUMBER | (5) DESCRIPTION AND USABLE ON CODES (UOC) | (6) QTY |
|--|--------------------|--------------|-----------------------|--|------------|
| GROUP 2402 - HYDRAULIC CONTROL VALVE FIG. 140 TRANSMISSION CONTROL VALVE ASSEMBLY | | | | | |
| 1 | PAOFF | 12603 | 235819 | VALVE, TRANSMISSION | 1 |
| 2 | PFOFF | 12603 | 241636 | ..VALVE, LINEAR, DIRECT | 1 |
| 3 | PF0ZZ | 12603 | 231160 | ..PLATE, MOUNTING | 1 |
| 4 | PAFZZ | 12603 | 234651 | ..SEAL, PLAIN ENCASED | 2 |
| 5 | PAFZZ | 96906 | MS16625-1112 | ..RING, RETAINING | 2 |
| 6 | PFFZZ | 40152 | 217657 | ..WASHER, TRANSMISSION | 2 |
| 7 | PAFZZ | 12603 | 231158 | ..SPOOL, FORWARD AND R | 1 |
| 8 | PAFZZ | 12603 | 231146 | ..SLIDE, DIRECTIONAL C | 1 |
| 9 | PFFZZ | 12603 | 16F-01 | ...PLUG, PIPE | 1 |
| 10 | PFFZZ | 12603 | 24K-7 | ..PLUG, PIPE | 1 |
| 11 | PAFZZ | 96906 | M5S9020-10 | ...PACKING, PREFORMED | 1 |
| 12 | PAFZZ | 88042 | AF216-1-24 | ..BALL, BEARING | 1 |
| 13 | PAFZZ | 13445 | 9224 | ..SWITCH | 1 |
| 14 | PFFZZ | 12603 | 24K7 | ..PLUG, PIPE | 1 |
| 15 | PAFZZ | 96906 | MS9020-10 | ...PACKING, PREFORMED | 1 |
| 16 | PAFZZ | 12603 | 231155 | ..SLIDE, DIRECTIONAL C | 1 |
| 17 | PAFZZ | 12603 | 231164 | ..SPRING | 1 |
| 18 | PAFZZ | 12603 | 231839 | ..SPACER, SPECIAL, | 1 |
| 19 | PAFZZ | 41625 | 864856 | ..BALL, BEARING | 1 |
| 20 | PAFZZ | 89749 | 2022 | ..SPRING, HELICAL, COMP | 3 |
| 21 | PFFZZ | 12603 | 235061 | ..WASHER, FLAT | 1 |
| 22 | PFFZZ | 12603 | 235058 | ..PLUG, PIPE | 1 |
| 23 | PF0ZZ | 96906 | MS-90728-66 | ..SCREW, CAP, HEXAGON H | 9 |
| 24 | PF0ZZ | 81718 | H2525M | ..WASHER, LOCK | 9 |
| 25 | PAFZZ | 12603 | 231840 | ..SPACER, SPECIAL | 1 |
| 26 | PA0ZZ | 12603 | 234663 | ..GASKET | 1 |
| 27 | PAFZZ | 88042 | AF216-1-24 | ..BALL, BEARING | 2 |

END OF FIGURE

140-1

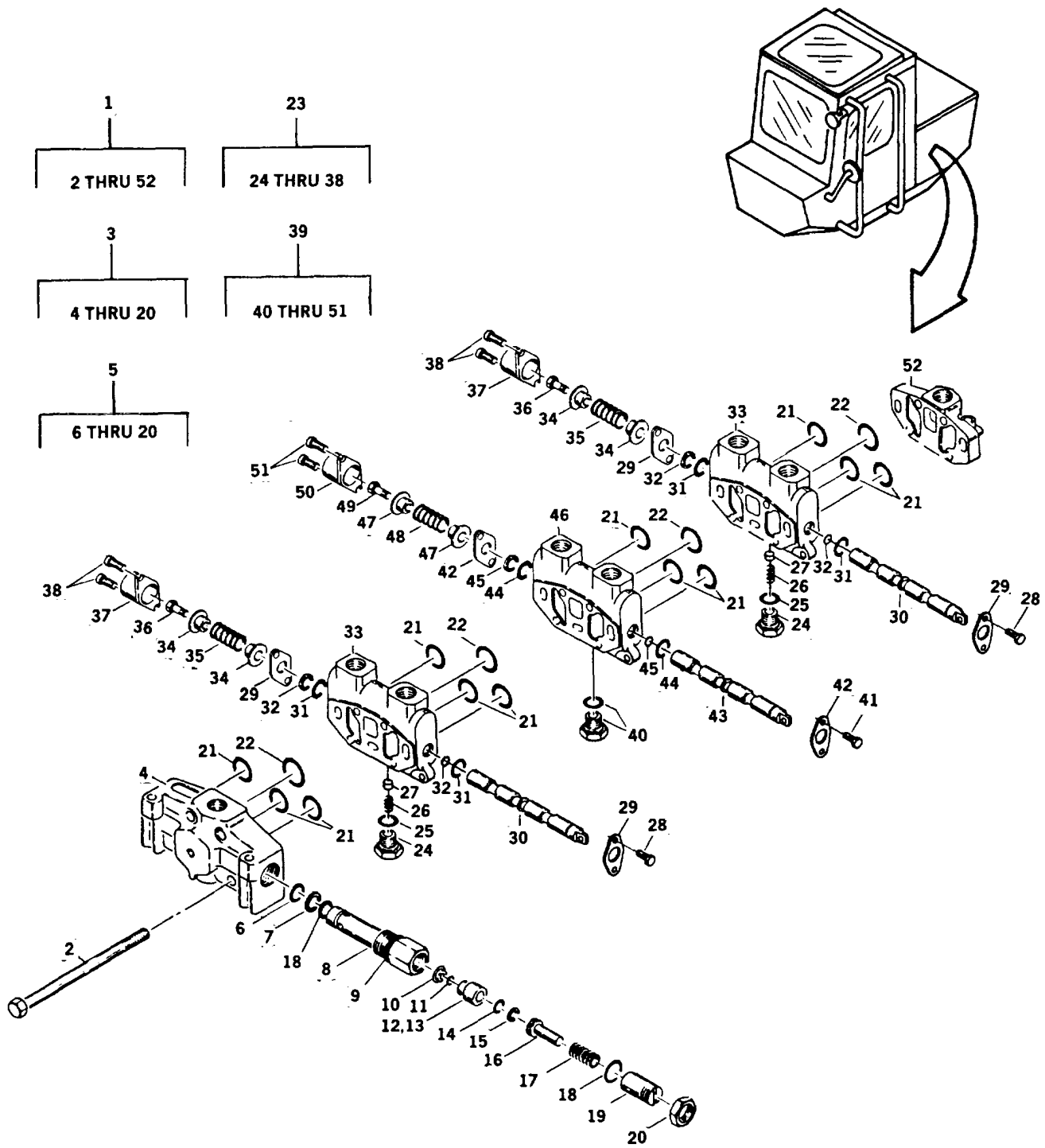

TA 485197

Figure 141. Main Hoist, Boost, Auxiliary Hoist, Lift Boost Control Valve Assembly

SECTION II

TM 5-3810-306-24P

| (1) ITEM NO | (2) SMR CODE | (3) CAGEC | (4) PART NUMBER | (5) DESCRIPTION AND USABLE ON CODES (UOC) | (6) QTY |
|--|--------------------|--------------|-----------------------|--|------------|
| GROUP 2402 - HYDRAULIC CONTROL VALVE FIG. 141 MAIN HOIST, BOOST, AUXILIARY HOIST, LIFT BOOST CONTROL VALVE ASSEMBLY | | | | | |
| 1 | PBOFF | 12361 | 6-926-001914 | VALVE, LINEAR, DIRECT | 1 |
| 2 | PFFZZ | 13829 | AX-1402K-3 | .BOLT, MACHINE | 4 |
| 3 | PAFFF | 13829 | 348 9195 029 | .BODY, VALVE | 1 |
| 4 | XAFZZ | 13829 | 342 0691 912 | ..HOUSING, INLET..... | 1 |
| 5 | PAFZZ | 13829 | 355 9107 082 | ..VALVE, REGULATING, FL..... | 2 |
| 6 | KFFZZ | 13829 | 391 2881 139 | ...PACKING, PREFORMED PART OF KIT P/N | 1 |
| | | | | 9-752-100543..... | |
| 7 | KFFZZ | 13829 | 391 2681 171 | ...RING, BACK-UP PART OF KIT P/N 9 | 1 |
| | | | | 752-100543..... | |
| 8 | XAFZZ | 13829 | 391 0681 066 | ...SHELL, CARTRIDGE | 1 |
| 9 | PFFZZ | 13829 | 391 1583 012 | ...WASHER, FLAT | 1 |
| 10 | PFFZZ | 13829 | 391 3782 012 | ...RETAINER, DISK, VALVE | 1 |
| 11 | PFFZZ | 13829 | 3912984 009 | ...DISK, VALVE..... | 1 |
| 12 | KFFZZ | 13829 | 391 2983 005 | ...SEAL, FLOATING PART OF KIT P/N 9-..... | 1 |
| | | | | 752-100543..... | |
| 13 | PFFZZ | 13829 | 391 0881 005 | ...CUP, COMPRESSION | 1 |
| 14 | KFFZZ | 13829 | 391 2881 137 | ...PACKING, PREFORMED PART OF KIT P/N | 1 |
| | | | | 9-752-100543..... | |
| 15 | KFFZZ | 13829 | 391 2681 165 | ...RING, BACK-UP PART OF KIT P/N 9- | 1 |
| | | | | 752-10054300..... | |
| 16 | PFFZZ | 13829 | 391 2381 001 | ...PINSTRAIGHT, HEADED | 1 |
| 17 | PFFZZ | 13829 | A1327-208 | ...SPRING, HELICAL, COMP..... | 1 |
| 18 | KFFZZ | 13829 | 391 2881 336 | ...PACKING, PREFORMED PART OF KIT P/N | 2 |
| | | | | 9-752-100543..... | |
| 19 | PFFZZ | 13829 | 391 0586 001 | ...SETSCREW | 1 |
| 20 | PFFZZ | 13829 | 391 1469 002 | ...NUT, SELF-LOCKING, HE | 1 |
| 21 | KFFZZ | 13829 | 391 2881 200 | .PACKING, PREFORMED PART OF KIT P/N 9 | 3 |
| | | | | -752-100268- | |
| 22 | KFFZZ | 13829 | 391 2881 403 | .PACKING, PREFORMED PART OF KIT P/N 9 | 1 |
| | | | | -752-100268 | |
| 23 | PAFFF | 13829 | 348 9102 062 | .VALVE, LINEAR, DIRECT | 2 |
| 24 | PFFZZ | 13829 | 391 0581 044 | ..CAP, VALVE..... | 1 |
| 25 | KFFZZ | 13829 | 391 2881 204 | ..PACKING, PREFORMED PART OF KIT P/N | 1 |
| | | | | 9-752-100643..... | |
| 26 | PAFZZ | 13829 | 391 3581 713 | ..SPRING, HELICAL, COMP..... | 1 |
| 27 | PFFZZ | 13829 | 391 2481 069 | ..DISK, VALVE..... | 1 |
| 28 | PFFZZ | 13829 | 391 1433 002 | ..SCREW, MACHINE | 2 |
| 29 | PFFZZ | 13829 | 391 2183 005 | ..RETAINER, PACKING..... | 3 |
| 30 | XAFZZ | 13829 | 342 8700 159 | ..SPOOL..... | 1 |
| 31 | KFFZZ | 13829 | 391 2887 212 | ..PACKING, PREFORMED PART OF KIT P/N | 2 |
| | | | | 9-752-100643..... | |
| 32 | KFFZZ | 13829 | 391 2681 426 | ..RING, BACK-UP PART OF KIT P/N 9-752 | 2 |
| | | | | -100643 | |
| 33 | XAFZZ | 13829 | 348 1800 316 | ..HOUSING..... | 1 |
| 34 | PAFZZ | 13829 | 391 1642 013 | ..SPRING HOLDER | 2 |
| 35 | PAFZZ | 13829 | 391 3581 633 | ..SPRING, HELICAL, COMP..... | 1 |

SECTION II

TM 5-3810-306-24P

| (1) ITEM NO | (2) SMR CODE | (3) CAGEC | (4) PART NUMBER | (5) DESCRIPTION AND USABLE ON CODES (UOC) | (6) QTY |
|-------------------|--------------------|--------------|-----------------------|--|------------|
| 36 | PFFZZ | 13829 | 391 1432 021 | ..BOLT, MACHINE | 1 |
| 37 | PFFZZ | 13829 | 342 6000 100 | ..COVER, ACCESS | 1 |
| 38 | PFFZZ | 13829 | 391 1433 009 | ..SCREW, MACHINE | 2 |
| 39 | PAFFF | 13829 | 348 9102 145 | ..VALVE, LINEAR, DIRECT | 1 |
| 40 | PFFZZ | 13829 | 391 2281 015 | ..PLUG, MACHINE THREAD | 1 |
| 41 | PFFZZ | 13829 | 391 1433 002 | ..SCREW, MACHINE | 2 |
| 42 | PFFZZ | 13829 | 391 2183 005 | ..RETAINER, PACKING..... | 3 |
| 43 | XAFZZ | 13829 | 342 8700 160 | ..SPOOL..... | 1 |
| 44 | KFFZZ | 13829 | 391 2887 212 | ..PACKING, PREFORMED PART OF KIT P/N | 2 |
| | | | | 9-752-100701..... | |
| 45 | KFFZZ | 13829 | 391 2681 426 | ..RING, BACK-UP PART OF KIT P/N 9-752 | 2 |
| | | | | -100701 | |
| 46 | XAFZZ | 13829 | 348 1800 316 | ..HOUSING..... | 1 |
| 47 | PAFZZ | 13829 | 391 1642 013 | ..SPRING HOLDER | 2 |
| 48 | PAFZZ | 13829 | 391 3581 633 | ..SPRING, HELICAL, COMP..... | 1 |
| 49 | PFFZZ | 13829 | 391 1432 021 | ..BOLT, MACHINE | 1 |
| 50 | PFFZZ | 13829 | 342 6000 100 | ..COVER, ACCESS | 1 |
| 51 | PFFZZ | 13829 | 391 1433 009 | ..SCREW, MACHINE..... | 2 |
| 52 | PFFZZ | 13829 | 348 9106 102 | ..BODY, VALVE | 1 |

END OF FIGURE

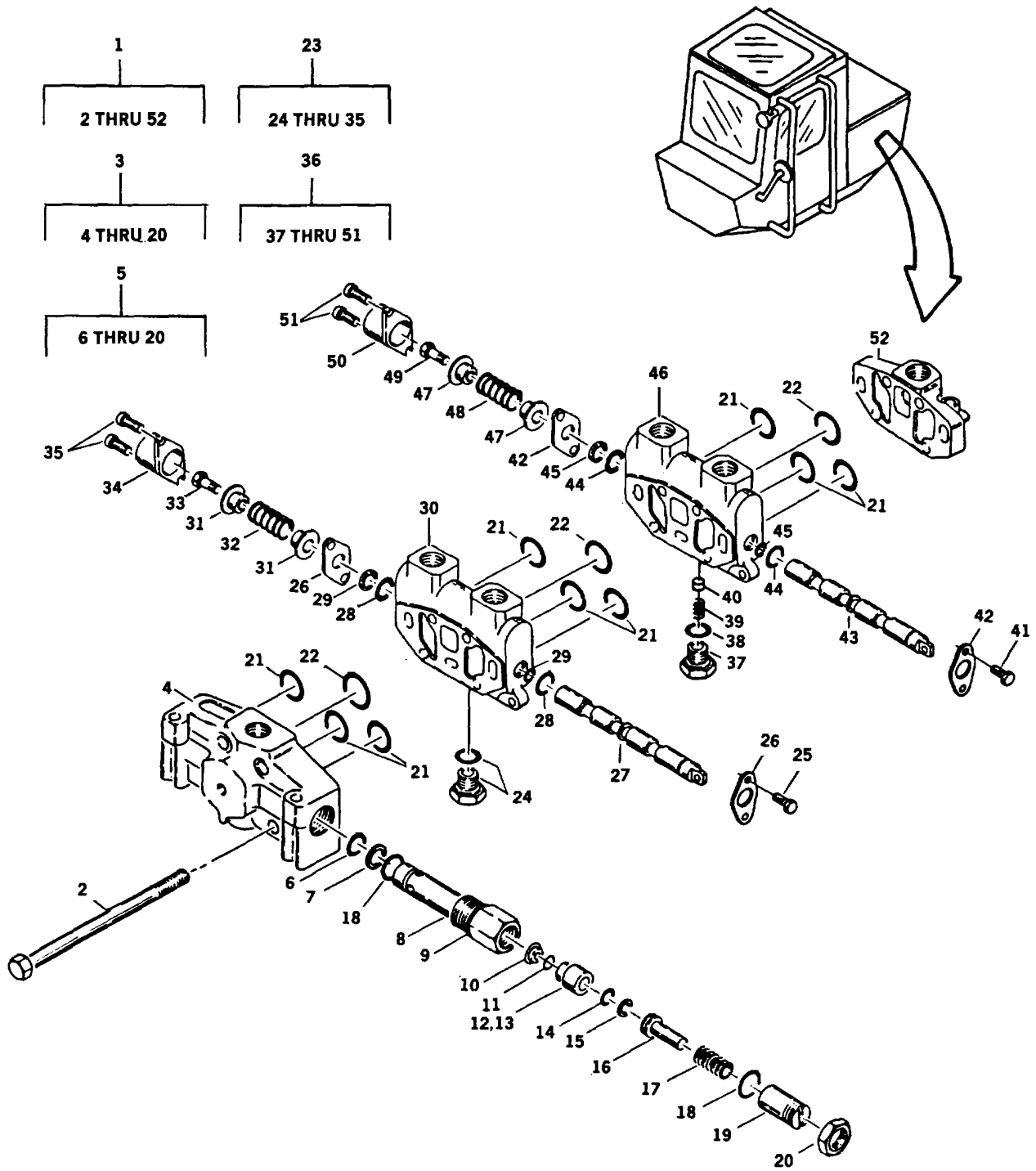

TA 485198

Figure 142. Main Hoist, , Auxiliary Hoist, Boost, Control Valve Assembly

SECTION II

TM 5-3810-306-24P

| (1) ITEM NO | (2) SMR CODE | (3) CAGEC | (4) PART NUMBER | (5) DESCRIPTION AND USABLE ON CODES (UOC) | (6) QTY |
|---|--------------------|--------------|-----------------------|--|------------|
| GROUP 2402 - HYDRAULIC CONTROL VALVE FIG. 142 MAIN HOIST, AUXILIARY HOIST BOOST CONTROL VALVE ASSEMBLY | | | | | |
| 1 | PBOFF | 12361 | 6-926-001929 | VALVE, LINEAR, DIRECT | 1 |
| 2 | PFFZZ | 13829 | AX-1402K-2 | ..BOLT, MACHINE | 4 |
| 4 | XAFZZ | 13829 | 342 0691 912 | ..HOUSING, INLET | 1 |
| 5 | PAFZZ | 13829 | 391 3782 012 | ..RETAINER, DISK, VALVE | 2 |
| 6 | KFFZZ | 13829 | 391 2881 139 | ...PACKING, PREFORMED PART OF KIT P/N | 1 |
| | | | | 9-752-100543..... | |
| 7 | KFFZZ | 13829 | 391 2681 171 | ...RING, BACK-UP PART OF KIT P/N 9- | 1 |
| | | | | 752-100543..... | |
| 8 | XAFZZ | 13829 | 391 0681 066 | ...SHELL, CARTRIDGE | 1 |
| 9 | PFFZZ | 13829 | 391 1583 012 | ...WASHER, FLAT | 1 |
| 10 | PFFZZ | 13829 | 391 3782 012 | ...RETAINER, DISK, VALVE | 1 |
| 11 | PFFZZ | 13829 | 391 0881 005 | ...CUP, COMPRESSION | 1 |
| 12 | KFFZZ | 13829 | 391 2983 005 | ...SEAL, FLOATING PART OF KIT P/N 9- | 1 |
| | | | | 752-100543..... | |
| 13 | PFFZZ | 13829 | 391 2984 009 | ...DISK, VALVE..... | 1 |
| 14 | KFFZZ | 13829 | 391 2881 137 | ...PACKING, PREFORMED PART OF KIT P/N | 1 |
| | | | | 9-752-100543..... | |
| 15 | KFFZZ | 13829 | 3912681 165 | ...RING, BACK-UP PART OF KIT P/N 9- | 1 |
| | | | | 752-100543..... | |
| 16 | PFFZZ | 13829 | 391 2381 001 | ...PIN, STRAIGHT, HEADED | 1 |
| 17 | PFFZZ | 13829 | A1327-208 | ...SPRING, HELICAL, COMP..... | 1 |
| 18 | KFFZZ | 13829 | 391 2881 336 | ...PACKING, PREFORMED PART OF KIT P/N | 2 |
| | | | | 9-752-100543..... | |
| 19 | PFFZZ | 13829 | 391 0586 001 | ...SETSCREW | 1 |
| 20 | PFFZZ | 13829 | 391 1469 002 | ...NUT, SELF-LOCKING, HE | 1 |
| 21 | KFFZZ | 13829 | 391 2881 200 | ..SEAL PART OF KIT P/N 9-752-100268..... | 3 |
| 22 | KFFZZ | 13829 | 391 2881 403 | ..SEAL PART OF KIT P/N 9-752-100268..... | 1 |
| 23 | PFFZZ | 13829 | 348 9102 145 | ..SECTION, VALVE | 1 |
| 24 | PFFZZ | 13829 | 391 2281 015 | ..PLUG, MACHINE THREAD | 1 |
| 25 | PFFZZ | 13829 | 391 1433 002 | ..SCREW, MACHINE..... | 2 |
| 26 | PFFZZ | 13829 | 391 2183 005 | ..RETAINER, PACKING..... | 3 |
| 27 | XAFZZ | 13829 | 342 8700 160 | ..SPOOL..... | 1 |
| 28 | KFFZZ | 13829 | 391 2887 212 | ..PACKING, PREFORMED PART OF KIT P/N | 2 |
| | | | | 9-752-100710..... | |
| 29 | KFFZZ | 13829 | 391 2681 426 | ..RING, BACK-UP PART OF KIT P/N 9-752 | 2 |
| | | | | 100701..... | |
| 30 | XAFZZ | 13829 | 348 1800 316 | ..HOUSING..... | 1 |
| 31 | PAFZZ | 13829 | 391 1642 013 | ..SPRING HOLDER | 2 |
| 32 | PAFZZ | 13829 | 391 3581 633 | ..SPRING, HELICAL, COMP..... | 1 |
| 33 | PFFZZ | 13829 | 391 1432 021 | ..BOLT, MACHINE | 1 |
| 34 | PFFZZ | 13829 | 342 6000 100 | ..COVER, ACCESS | 1 |
| 35 | PFFZZ | 13829 | 391 1433 009 | ..SCREW, MACHINE..... | 2 |
| 36 | PFFZZ | 13829 | 348 9102 062 | ..SECTION, VALVE | 1 |
| 37 | PFFZZ | 13829 | 391 0581 044 | ..CAP, VALVE..... | 1 |
| 38 | KFFZZ | 13829 | 391 2881 204 | ..PACKING, PREFORMED PART OF KIT P/N | 1 |
| | | | | 9-752-100643..... | |
| 39 | PAFZZ | 13829 | 391 3581 713 | ..SPRING, HELICAL, COMP..... | 1 |

SECTION II

TM 5-3810-306-24P

| (1) ITEM NO | (2) SMR CODE | (3) CAGEC | (4) PART NUMBER | (5) DESCRIPTION AND USABLE ON CODES (UOC) | (6) QTY |
|-------------------|--------------------|--------------|-----------------------|---|------------|
| 40 | PFFZZ | 13829 | 391 2481 069 | ..DISK, VALVE..... | 1 |
| 41 | PFFZZ | 13829 | 391 1433 002 | ..SCREW, MACHINE..... | 2 |
| 42 | PFFZZ | 13829 | 391 2183 005 | ..RETAINER, PACKING..... | 3 |
| 43 | XAFZZ | 13829 | 342 8700 159 | ..SPOOL..... | 1 |
| 44 | KFFZZ | 13829 | 391 2887 212 | ..PACKING, PREFORMED PART OF KIT P/N 9-752-100643..... | 2 |
| 45 | KFFZZ | 13829 | 391 2681 426 | ..RING, BACK-UP PART OF KIT P/N 9-752 -100643 | 2 |
| 46 | XAFZZ | 13829 | 348 1800 316 | ..HOUSING..... | 1 |
| 47 | PAFZZ | 13829 | 391 1642 013 | ..SPRING HOLDER | 2 |
| 48 | PAFZZ | 13829 | 391 3581 633 | ..SPRING, HELICAL, COMP..... | 1 |
| 49 | PFFZZ | 13829 | 391 1432 021 | ..BOLT, MACHINE..... | 1 |
| 50 | PFFZZ | 13829 | 342 6000 100 | ..COVER, ACCESS | 1 |
| 51 | PFFZZ | 13829 | 391 1433 009 | ..SCREW, MACHINE..... | 2 |
| 52 | PFFZZ | 13829 | 348 9106 102 | ..BODY, VALVE..... | 1 |

END OF FIGURE

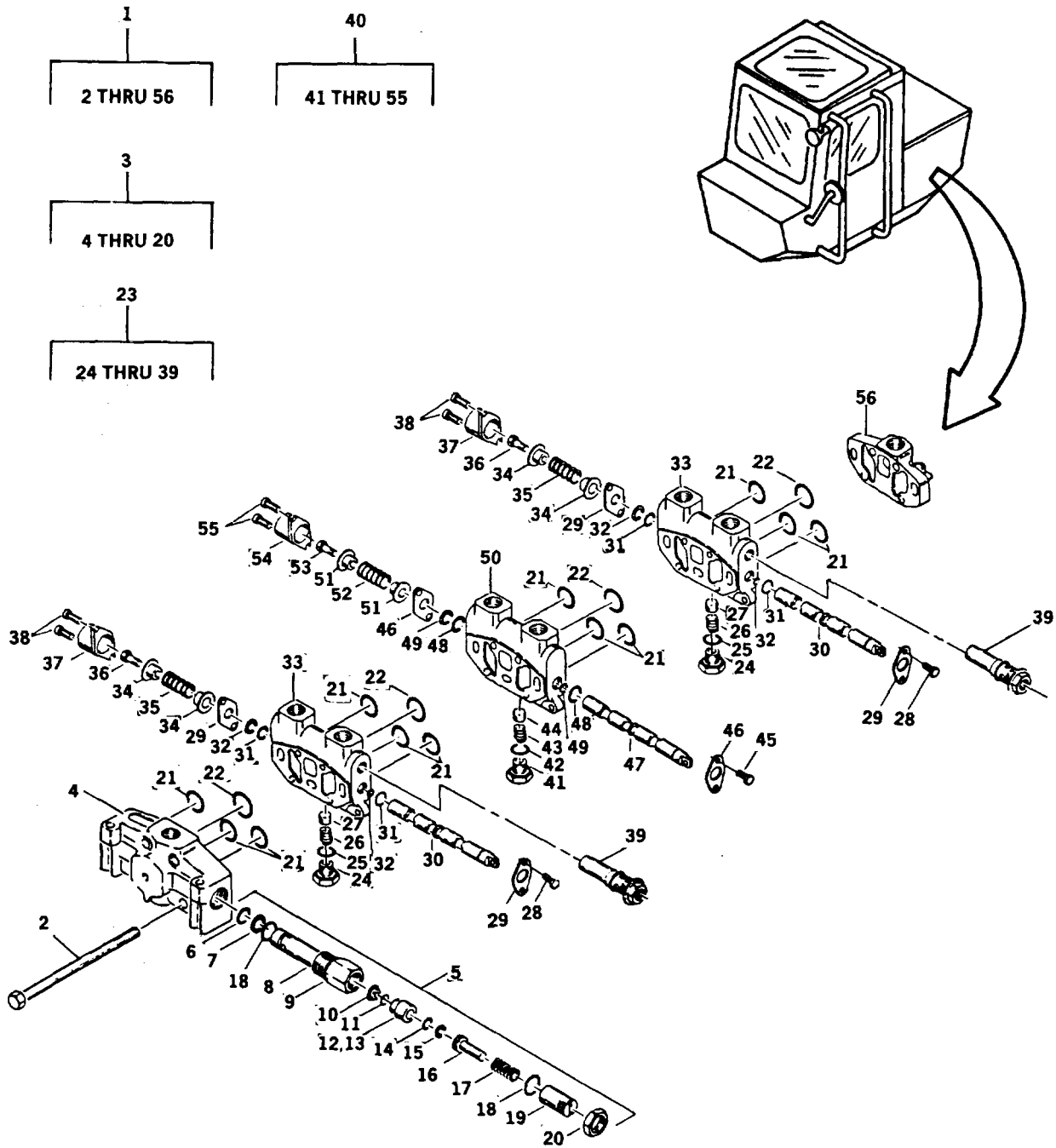

TA 485199

Figure 143. Lift, Rear Steer, Tele Control Valve Assembly

| SECTION II | | | | (5) | (6) |
|------------|-------|-------|--------------|---|-----|
| (1) | (2) | (3) | (4) | | |
| ITEM | SMR | | PART | DESCRIPTION AND USABLE ON CODES (UOC) | QTY |
| NO | CODE | CAGEC | NUMBER | | |
| | | | | GROUP 2402 - HYDRAULIC CONTROL VALVE FIG. 143 LIFT REAR STEERT TELE CONTROL VALVE ASSEMBLY | |
| 1 | PBOFF | 12361 | 6-926-001928 | VALVE LINEAR DIRECT | 1 |
| 2 | PFFZZ | 13829 | AX-1402K-3 | .BOLT, MACHINE | 4 |
| 3 | PAFFF | 13829 | 348 9195 029 | .SECTION NLET..... | 1 |
| 4 | XAFZZ | 13829 | 342 0691 912 | ..HOUSING INLET..... | 1 |
| 5 | PAFZZ | 13829 | 355 9107 082 | ..VALVE, REULATIN, FL | 2 |
| 6 | KFFZZ | 13829 | 391 2881 139 | ...PACKING , PREFORMED PART OF KIT P/N 9-752-100543..... | 1 |
| 7 | KFFZZ | 13829 | 91 2681 171 | ...RING, BACK-UP PART OF KIT P/N 9- 752-100543..... | 1 |
| 8 | XAFZZ | 13829 | 391 0681 066 | ...SHELL, CARTRIGDE | 1 |
| 9 | PFFZZ | 13829 | 391 1583 012 | ...WASHER, FLAT | 1 |
| 10 | PFFZZ | 13829 | 391 3782 012 | ...RETAINER, DISK VALVE | 1 |
| 11 | PFFZZ | 13829 | 391 0881 005 | ...CUP, COMPRESSION | 1 |
| 12 | KFFZZ | 13829 | 391 2983 005 | ...SEAL, FLOATIN PART OF KIT P/N 9-..... 752-100543..... | 1 |
| 13 | PFFZZ | 13829 | 391 2984 009 | ...DISK VALVE..... | 1 |
| 14 | KFFZZ | 13829 | 391 2881 137 | ...PACKING , PREFORMED PART OF KIT P/N 9-752-100543..... | 1 |
| 15 | KFFZZ | 13829 | 391 2681 165 | ...RING, BACK-UP PART OF KIT P/N 9- 752-100543..... | 1 |
| 16 | PFFZZ | 13829 | 391 2381 001 | ...PIN, STRAIGHT HEADED..... | 1 |
| 17 | PFFZZ | 13829 | A1327-208 | ...SPRING, HELICAL, COMP..... | 1 |
| 18 | KFFZZ | 13829 | 391 2881 336 | ...PACKING , PREFORMED PART OF KIT P/N 9-752-100543..... | 2 |
| 19 | PFFZZ | 13829 | 391 0586 001 | ...SET SCREW | 1 |
| 20 | PFFZZ | 13829 | 391 1469 002 | ...NUT, SELF-LOCKING VHE | 1 |
| 21 | KFFZZ | 13829 | 391 2881 200 | .SEAL PART OF KIT P/N 9-752-100268..... | 3 |
| 22 | KFFZZ | 13829 | 391 2881 403 | .SEAL PART OF KIT P/N 9-752-100268..... | 1 |
| 23 | PAFFF | 13829 | 348 9102 541 | .VALVE LINEAR, DIRECT..... | 2 |
| 24 | PFFZZ | 13829 | 391 0581 044 | ..CAP, VALVE..... | 1 |
| 25 | KFFZZ | 13829 | 391 2881 204 | ..SEAL PART OF KIT P/N 9-752-100643..... | 1 |
| 26 | PAFZZ | 13829 | 391 3581 713 | ..SPRING,HELICAL,COMP..... | 1 |
| 27 | PFFZZ | 13829 | 391 2481 069 | ..DISK, VALVE..... | 1 |
| 28 | PFFZZ | 13829 | 391 1433 002 | ..SCREW, MACHINE..... | 2 |
| 29 | PFFZZ | 13829 | 391 2183 005 | ..RETAINER, PACKING | 3 |
| 30 | XAFZZ | 13829 | 342 8700 159 | ..SPOOL..... | 1 |
| 31 | KFFZZ | 13829 | 391 2887 212 | ..SEAL PART OF KIT P/N 9-752-100643..... | 2 |
| 32 | KFFZZ | 13829 | 391 2681 426 | ..RING, BACK-UP PART OF KIT P/N 9-752 100643..... | 2 |
| 33 | XAFZZ | 13829 | 348 2406 316 | ..HOUSING..... | 1 |
| 34 | PAFZZ | 13829 | 391 1642 013 | ..SPRING HOLDER | 2 |
| 35 | PAFZZ | 13829 | 391 3581 633 | ..SPRING,HELICAL, COMP..... | 1 |
| 36 | PFFZZ | 13829 | 391 1432 021 | ..BOLT MACHINE | 1 |
| 37 | PFFZZ | 13829 | 342 6000 100 | ..COVER, ACCESS | 1 |
| 38 | PFFZZ | 13829 | 391 1433 009 | ..SCREW MACHINE..... | 2 |
| 39 | PFFZZ | 13829 | 355 9001 115 | ..VALVE, SAFETY RELIEF | 1 |
| 40 | PAFFF | 13829 | 348 9102 127 | .VALVE LINEAR DIRECT | 1 |

| SECTION II | | | | | |
|------------|-------|-------|--------------|--|-----|
| (1) | (2) | (3) | (4) | (5) | (6) |
| ITEM | SMR | | PART | | |
| NO | CODE | CAGEC | NUMBER | DESCRIPTION AND USABLE ON CODES (UOC) | QTY |
| 41 | PFFZZ | 13829 | 391 0581 044 | ..CAP VALVE..... | 1 |
| 42 | KFFZZ | 13829 | 391 2881 204 | ..PACKING PREFORMED PART OF KIT P/N 9-752-100643..... | 1 |
| 43 | PAFZZ | 13829 | 391 3581 713 | ..SPRING HELICAL, COMP..... | 1 |
| 44 | PFFZZ | 13829 | 391 2481 069 | ..DISK VALVE | 1 |
| 45 | PFFZZ | 13829 | 391 1433 002 | ..SCREW MACHINE..... | 2 |
| 46 | PFFZZ | 13829 | 391 2183 005 | ..RETAINER,PACKING..... | 3 |
| 47 | XAFZZ | 13829 | 342 8700 159 | ..SPOOL..... | 1 |
| 48 | KFFZZ | 13829 | 391 2887 212 | ..PACKING , PREFORMED PART OF KIT P/N 9-752-100643..... | 2 |
| 49 | KFFZZ | 13829 | 391 2681 426 | ..RING, BACK-UP PART OF KIT P/N 9-752 2 100643..... | |
| 50 | XAFZZ | 13829 | 348 2400 316 | ..HOUSING..... | 1 |
| 51 | PAFZZ | 13829 | 391 1642 013 | ..SPRING HOLDER | 2 |
| 52 | PAFZZ | 13829 | 391 3581 633 | ..SPRING HELICAL, CONP..... | 1 |
| 53 | PFFZZ | 13829 | 391 1432 021 | ..BOLT, MACHINE..... | 1 |
| 54 | PFFZZ | 13829 | 342 6000 100 | ..COVER, ACCESS | 1 |
| 55 | PFFZZ | 88044 | AN500-516-12 | ..SCREW MACHINE..... | 2 |
| 56 | PAFZZ | 13829 | 348 9106 146 | ..MANIFOLD ASSEMBLY, H..... | 1 |

END OF FIGURE

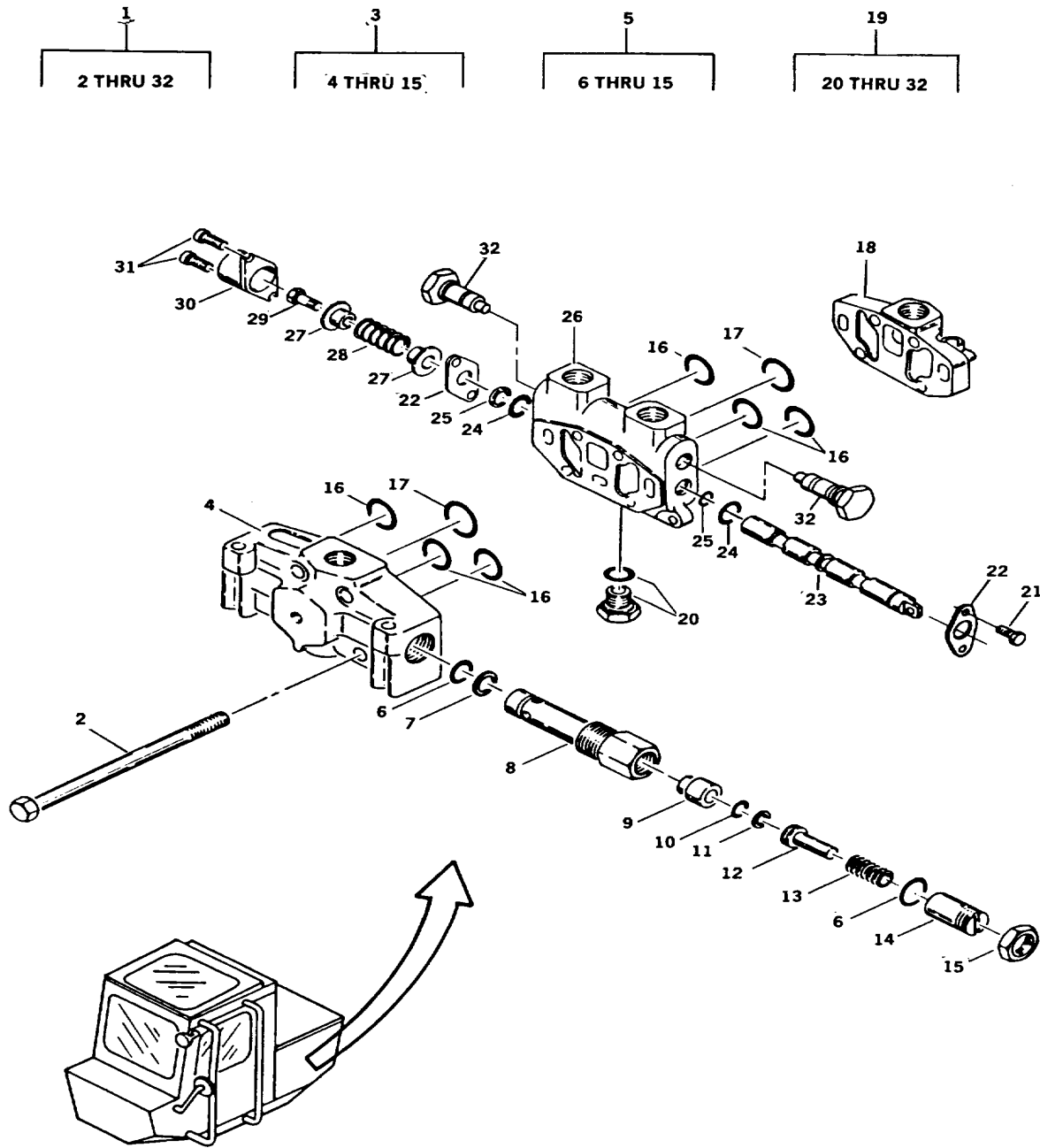
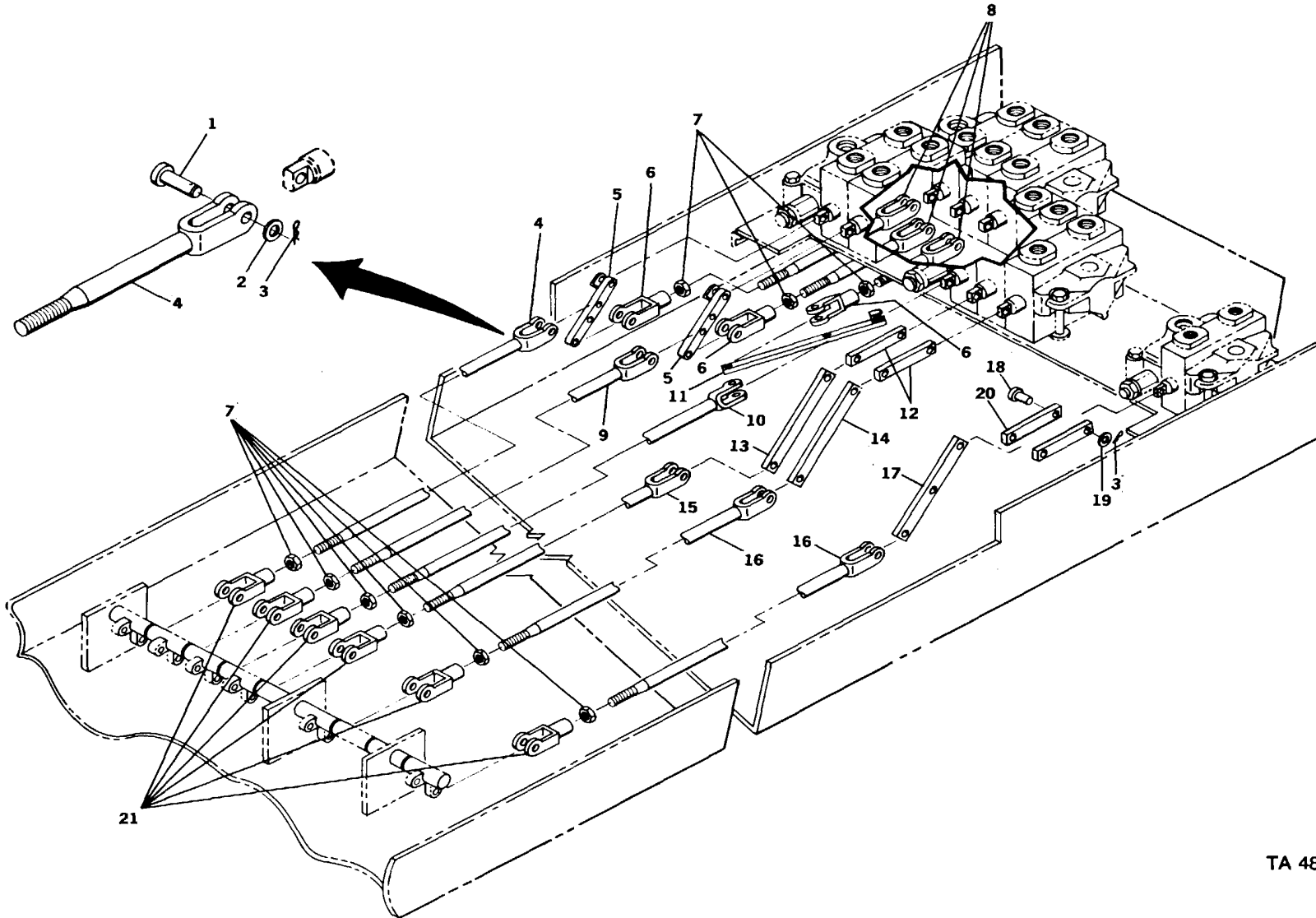

Figure 144. Swing Control Valve Assembly

| SECTION II | | | | | |
|--------------------------------------|-------|-------|----------------|--|-----|
| (1) | (2) | (3) | (4) | (5) | (6) |
| ITEM | SMR | | PART | | |
| NO | CODE | CAGEC | NUMBER | DESCRIPTION AND USABLE ON CODES (UOC) | QTY |
| GROUP 2402 - HYDRAULIC CONTROL VALVE | | | | | |
| FIG. 144 SWIN CONTROL VALVE ASSEMBLY | | | | | |
| 1 | PBOFF | 12361 | 6-926-001930 | VALVE, LINEAR, DIRECT | 1 |
| 2 | PFFZZ | 13829 | AY-1402K-1 | .BOLT, MACHINE | 4 |
| 3 | PFFZZ | 13829 | 347 9105 198 | .BODY, VALVE | 1 |
| 4 | XAFZZ | 13829 | 341 0600 961 | ..HOUSING INLET | 1 |
| 5 | PFFFF | 13829 | Z6625K1 | ..VALVE SAFETY RELIEF | 1 |
| 6 | KFFZZ | 13829 | 391 2881 332 | ...PACKING PREFORMED PART OF KIT P/N | 2 |
| | | | | 9-752-100264..... | |
| 7 | PFFZZ | 13829 | 391 1583 013 | ...GASKET | 1 |
| 8 | XAFZZ | 13829 | 391 1803 018 | ...CARTRIDGE | 1 |
| 9 | PFFZZ | 13829 | 391 2983 006 | ...SEAT, HELICAL COMPRE | 1 |
| 10 | KFFZZ | 13829 | 391 2881 156 | ...PACKING , PREFORMED PART OF KIT P/N | 1 |
| | | | | 9-752-00264 | |
| 11 | KFFZZ | 1382 | 9 391 2681 163 | ...RING, BACK-UP PART OF KIT P/N 9 | 1 |
| | | | | 752-100264..... | |
| 12 | PFFZZ | 13829 | 391 2381 002 | ...PIN, STRAIGHT, HEADED | 1 |
| 13 | PFFZZ | 13829 | 391-3581-201 | ...SPRING, HELICAL COMP..... | 1 |
| 14 | PFFZZ | 13829 | 391 0586 002 | ...SET SCREW-..... | 1 |
| 15 | PFFZZ | 13829 | 391 1469 003 | ...NUT SELF-LOCKING HE | 1 |
| 16 | PFFZZ | 13829 | L3006-112 | .PACKING , PREFORMED PART OF KIT P/N 9 | 3 |
| | | | | 752-100264..... | |
| 17 | KFFZZ | 13829 | 391 2881 200 | .PACKING PREFORMED PART OF KIT P/N 9 | 1 |
| | | | | 752-10026..... | |
| 18 | PFFZZ | 13829 | 347 9106 022 | .VALVE CONTROL, HOUSING | 1 |
| 19 | PAFFF | 13829 | 347 9102 951 | .VALVE LINEAR, DIRECT... | 1 |
| 20 | PFFZZ | 13829 | 391 2281 015 | ..PLUG, MACHINE THREAD | 1 |
| 21 | PFFZZ | 96906 | MS35265-79 | ..SCREW MACHINE..... | 2 |
| 22 | PFFZZ | 13829 | 391 2183 001 | ..PLATE, RETAINING, VALVE..... | 3 |
| 23 | XAFZZ | 13829 | 341 8700 212 | ..SPOOL | 1 |
| 24 | PAFZZ | 13829 | 391 1985 014 | ..SEAL, PLAIN..... | 2 |
| 25 | PAFZZ | 13829 | 391 2681 378 | ..SEAL RIG METAL | 2 |
| 26 | XAFZZ | 13829 | 347 2405 311 | ..HOUSING..... | 1 |
| 27 | PAFZZ | 13829 | 391 1642 045 | ..SEAT HELICAL COMPRE | 2 |
| 28 | PAFZZ | 13829 | 391 3581 212 | ..SPRING HELICAL COMP..... | 1 |
| 29 | PFFZZ | 13829 | 391 1432 022 | ..BOLT, EXTERNALLY REL..... | 1 |
| 30 | PFFZZ | 13829 | 341 6000 100 | ..CAP, VALVE..... | 1 |
| 31 | PFFZZ | 96906 | MS35206-280 | ..SCREW, MACHINE..... | 2 |
| 32 | PAFZZ | 13829 | 355 9001 125 | ..VALVE, CHECK..... | 2 |

END OF FIGURE



TA 485201

Figure 145. Control Valves and Linkage Assembly

SECTION II

| (1) ITEM NO | (2) SMR CODE | (3) CAGEC | (4) PART NUMBER | (5) DESCRIPTION AND USABLE ON CODES (UOC) | (6) QTY |
|---|--------------------|--------------|-----------------------|--|------------|
| GROUP 2402 - HYDRAULIC CONTROL VALVE | | | | | |
| FIG., 145 CONTROL VALVES AND LINKAGE ASSEMBLY | | | | | |
| 1 | PFOZZ | 12361 | 7-690-182400 | PIN STRAIGHT HEADED..... | 19 |
| 2 | PFOZZ | 96906 | MS27183-17 | WASHER, FLAT | |
| 3 | PFOZZ | 65029 | 25 | PIN LOCK..... | 30 |
| 4 | PFFZZ | 12361 | 7-768-001302 | CONTROL ROD | 1 |
| 5 | PFFZZ | 12361 | 2-171-600043 | CONNECTING LINK RIG..... | 2 |
| 6 | PFFZZ | 18492 | 205948 | YOKE ASSEMBLY | 9 |
| 7 | PFFZZ | 96906 | M5S35691-33 | NUT PLAIN, HEXAGON | 15 |
| 8 | PFFZZ | 12361 | 6-768-001168 | STUD PLAIN | 3 |
| 9 | PFFZZ | 12361 | 7-768-001304 | CONTROL ROD | 1 |
| 10 | PFFZZ | 12361 | 7-768-001303 | CONTROL ROD | 1 |
| 11 | PFFZZ | 12361 | 2-187-600122 | CONNECTING LINK, RIG..... | 1 |
| 12 | PFFZZ | 12361 | 4-187-600011 | CONNECTING LINK, RIG..... | 4 |
| 13 | PFFZZ | 12361 | 4-187-600021 | CONNECTING LINK, RIG..... | 1 |
| 14 | PFFZZ | 12361 | 4-171-600018 | CONNECTING LINK RIG..... | 1 |
| 15 | PFFZZ | 12361 | 7-768-001306 | CONTROL ROD | 1 |
| 16 | PFFZZ | 12361 | 7-768-001174 | CONTROL ROD..... | 2 |
| 17 | PFFZZ | 12361 | 6-601-000216 | CONNECTING LINK, RIG..... | 1 |
| 18 | PFFZZ | 12361 | 7-690-161800 | PIN, STRAIGHT HEADED | 2 |
| 19 | PFFZZ | 96906 | MS27183-14 | WASHER, FLAT | 5 |
| 20 | PFFZZ | 12361 | 4-187-600010 | CONNECTING LINK, RIG..... | 2 |
| 21 | PFFZZ | 12361 | 7-308-000013 | CLEVIS, ROD END..... | 6 |

END OF FIGURE

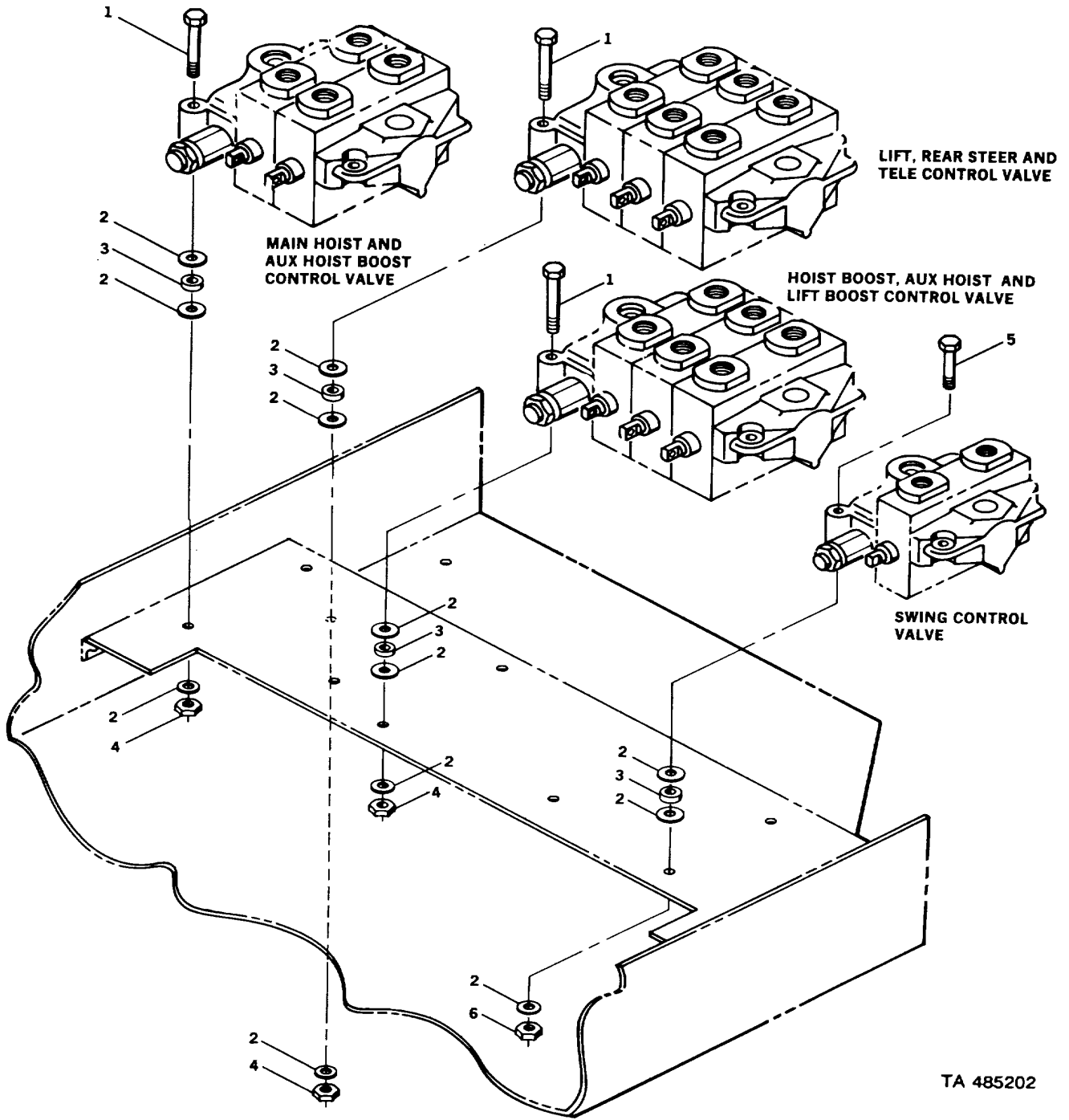

TA 485202

Figure 146. Control Valves Assembly

| SECTION II | | | | | |
|------------|-------|-------|--------------|---------------------------------------|-----|
| (1) | (2) | (3) | (4) | (5) | (6) |
| ITEM | SMR | CAGEC | PART | DESCRIPTION AND USABLE ON CODES (UOC) | QTY |
| NO | CODE | | NUMBER | | |
| | | | | GROUP 2402 - HYDRAULIC CONTROL VALVE | |
| | | | | FIG. 146 CONTROL VALVES ASSEMBLY | |
| 1 | PFOZZ | 96906 | MS90728-127 | SCREW CAP HEXAGON H..... | 9 |
| 2 | PFOZZ | 96906 | MS27183-17 | WASHER, FLAT | 34 |
| 3 | PFOZZ | 12361 | 7-949-000355 | BUSHING, NON-METALLIC.. | 12 |
| 4 | PFOZZ | 96906 | MS51922-33 | NUT, SELF-LOCKING, HE | 9 |
| 5 | PFOZZ | 96906 | MS90728-76 | SCREW CAP HEXAGON H..... | 3 |
| 6 | PFOZZ | 96906 | MS51922-17 | NUT, SELF-LOCKING, HE | 3 |

END OF FIGURE

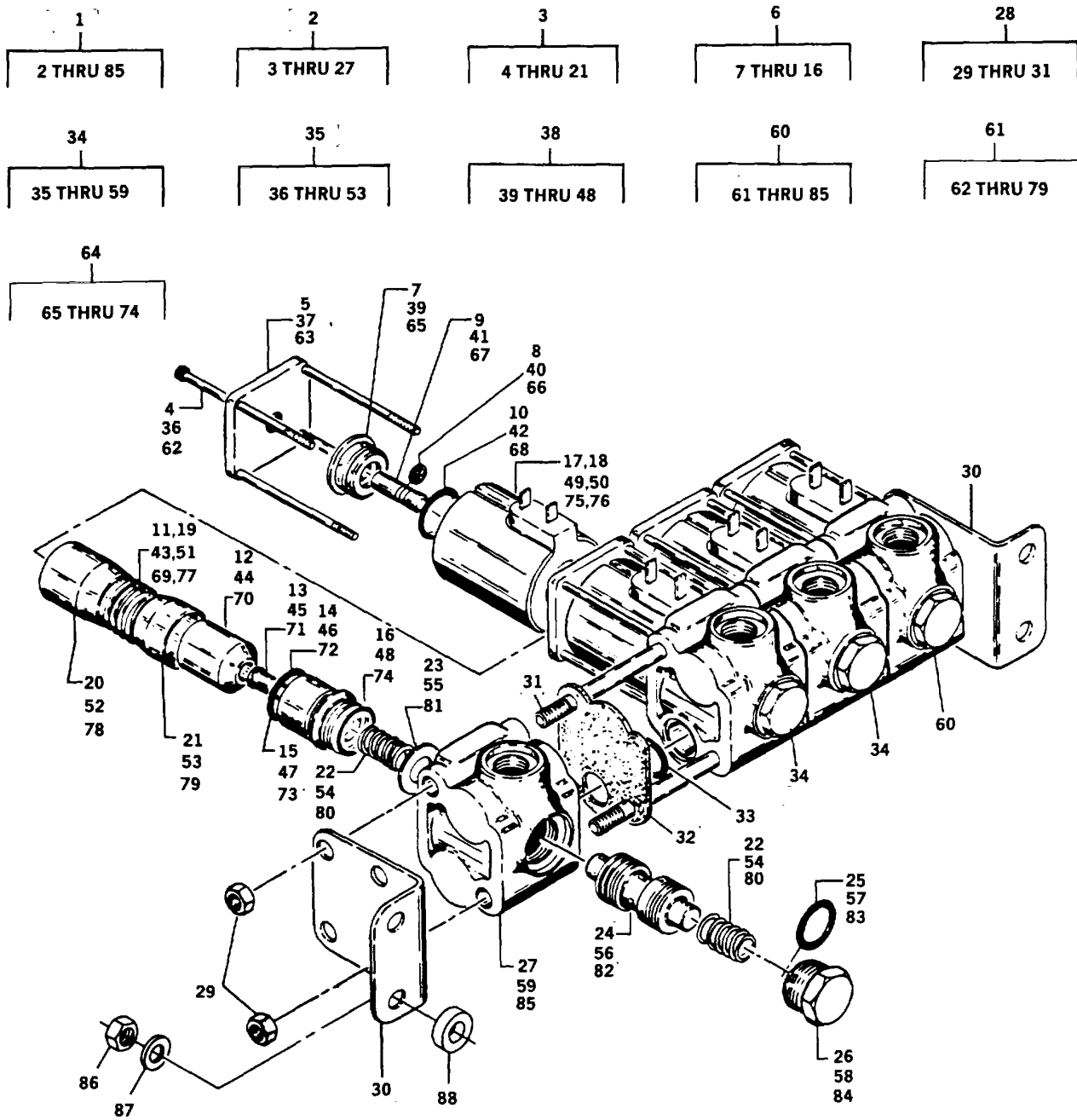
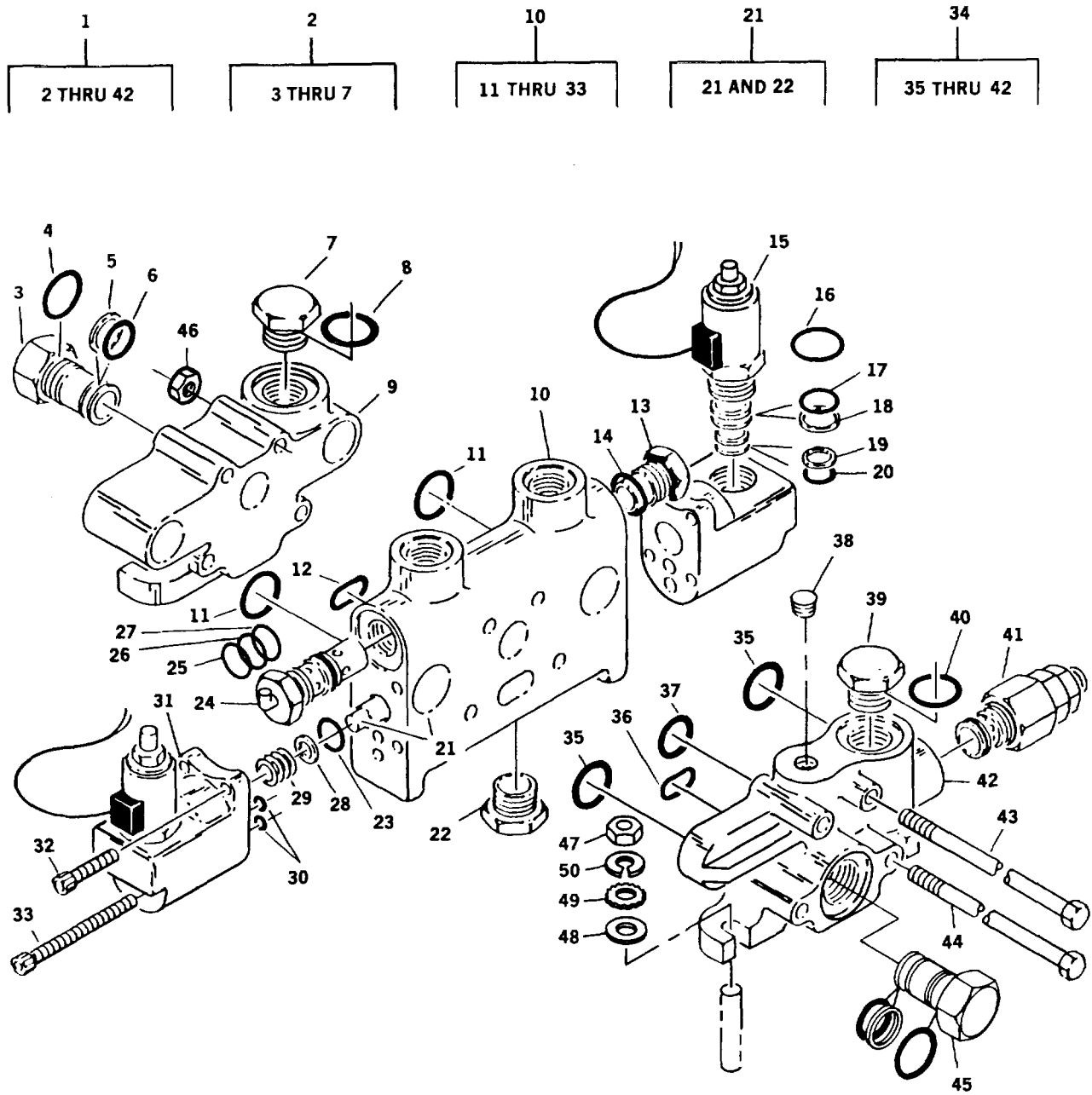

Figure 147. Control Valve Assembly

| SECTION II | | | | | |
|------------|-------|-------|--------------|--|-----|
| (1) | (2) | (3) | (4) | (5) | (6) |
| ITEM | SMR | | PART | | |
| NO | CODE | CAGEC | NUMBER | DESCRIPTION AND USABLE ON CODES (UOC) | QTY |
| | | | | GROUP 2402 - HYDRAULIC CONTROL VALVE FIG. 147 OUTRIGER CONTROL VALVE ASSEMBLY | |
| 1 | PBOFF | 10129 | 998758 | VALVE LINEAR DIRECT..... | |
| 2 | PAFFF | 10129 | 976758 | .VALVE, SECTION..... | 1 |
| 3 | PAFFF | 10129 | 707559 | ..SOLENOID, ELECTRICAL..... | 1 |
| 4 | PFFZZ | 77521 | 493459 | ...SCREW..... | 4 |
| 5 | PFFZZ | 77521 | 355292 | ...PLATE, RETAINING, SHA..... | 1 |
| 6 | PFFZZ | 10129 | 707555 | ...SLIDE, DIRECTIONAL..... | 1 |
| 7 | PFFZZ | 77521 | 355290 |GUIDE, PIN..... | 1 |
| 8 | PAFZZ | 77521 | 407362 |PACKING , PREFORMED..... | 1 |
| 9 | PFFZZ | 77521 | 306769 |PIN, GROOVED, HEADED..... | 1 |
| 10 | PAFZZ | 77521 | 406460 |PACKING , PREFORMED..... | 1 |
| 11 | XAFZZ | 10129 | 355281 |TUBE..... | 1 |
| 12 | PFFZZ | 77521 | 355341 |PLUNGER, SOLENOID..... | 1 |
| 13 | PFFZZ | 77521 | 355296 |PLUNGER, SOLENOID..... | 1 |
| 14 | PAFZZ | 77521 | 406460 |PACKING , PREFORMED..... | 1 |
| 15 | PFFZZ | 10129 | 355671 | ...SLIDE, DIRECTIONAL C..... | 1 |
| 16 | PAFZZ | 77521 | 408870 | ...PACKING , PREFORMED..... | 1 |
| 17 | XAFZZ | 10129 | 493596 | ...COIL..... | 1 |
| 18 | XAFZZ | 10129 | 355293 | ...CASE..... | 1 |
| 19 | PAFZZ | 77521 | 493428 | ...SPRING..... | 1 |
| 20 | PFFZZ | 77521 | 355275 | ...BUSHING, SLEEVE..... | 1 |
| 21 | PFFZZ | 77521 | 355274 | ...BUSHING SLEEVE..... | 1 |
| 22 | PAFZZ | 77521 | 493483 | ..SPRING, HELICAL, COMP..... | 2 |
| 23 | PFFZZ | 77521 | 493526 | ..WASHER, SPECIAL..... | 1 |
| 24 | XAFZZ | 10129 | 355358 | ..SPOOL..... | 1 |
| 25 | PAFZZ | 81349 | M83248-Z-908 | ..PACKING G PREFORMED..... | 1 |
| 26 | PFFZZ | 10129 | 355343 | ..PLUG, MACHINE THREAD..... | 1 |
| 27 | XAFZZ | 10129 | 707567 | ..BODY..... | 1 |
| 28 | AFFFF | 10129 | 707583 | ..BRACKET AND HARDWARE..... | 1 |
| 29 | PFFZZ | 10129 | 401034 | ..NUT, PLAIN, HEXAGON..... | 4 |
| 30 | PFFZZ | 10129 | 355345 | ..BRACKET ANLEG..... | 2 |
| 31 | PFFZZ | 10129 | 405791 | ..STUD, PLAIN..... | 2 |
| 32 | PFFZZ | 10129 | 493855 | ..RETAINER PACKING..... | 3 |
| 33 | PAFZZ | 77521 | 407338 | ..PACKING PREFORMED..... | 3 |
| 34 | PAFFF | 10129 | 797675 | ..VALVE, LINEAR DIRECT..... | 2 |
| 35 | PAFZZ | 10129 | 707559 | ..SOLENOID..... | 1 |
| 36 | PFFZZ | 77521 | 493459 | ...SCREW..... | 4 |
| 37 | PFFZZ | 77521 | 355292 | ...PLATE, RETAINING, SHA..... | 1 |
| 38 | PAFZZ | 10129 | 707555 | ...GUIDE, TUBE..... | 1 |
| 39 | PFFZZ | 77521 | 355290 |GUIDE PIN..... | 1 |
| 40 | PAFZZ | 77521 | 407362 |PACKING , PREFORMED..... | 1 |
| 41 | PFFZZ | 77521 | 306769 |PIN GROOVED, HEADED..... | 1 |
| 42 | PAFZZ | 77521 | 406460 |PACKING PREFORMED..... | 1 |
| 43 | XAFZZ | 10129 | 355281 |TUBE..... | 1 |
| 44 | PFFZZ | 77521 | 355341 |PLUGNGER, SOLENOID..... | 1 |
| 45 | PFFZZ | 77521 | 355296 |PLUGNGER, SOLENOID..... | 1 |
| 46 | PAFZZ | 77521 | 406460 |PACKING , PREFORMED..... | 1 |
| 47 | PFFZZ | 10129 | 355671 |SLIDE, DIRECTIONAL..... | 1 |

| SECTION II | | | | | |
|------------|-------|-------|--------------|---------------------------------------|-----|
| (1) | (2) | (3) | (4) | (5) | (6) |
| ITEM | SMR | | PART | | |
| NO | CODE | CAGEC | NUMBER | DESCRIPTION AND USABLE ON CODES (UOC) | QTY |
| 48 | PAFZZ | 77521 | 408870 | ...PACKING , PREFORMED | 1 |
| 49 | XAFZZ | 10129 | 493596 | ...COIL..... | 1 |
| 50 | XAFZZ | 10129 | 355293 | ...CASE..... | 1 |
| 51 | PAFZZ | 77521 | 493428 | ...SPRING..... | 1 |
| 52 | PFFZZ | 77521 | 355275 | ...BUSHING, SLEEVE..... | 1 |
| 53 | PFFZZ | 77521 | 355274 | ...BUSHING, SLEEVE..... | 1 |
| 54 | PAFZZ | 77521 | 493483 | ..SPRING,HELICAL, COMP..... | 2 |
| 55 | PFFZZ | 77521 | 493526 | ..WASHER, SPECIAL..... | 1 |
| 56 | XAFZZ | 10129 | 355358 | ..SPOOL..... | 1 |
| 57 | PAFZZ | 81349 | M83248-Z-908 | ..PACKING PREFORMED..... | 1 |
| 58 | PFFZZ | 10129 | 355343 | ..PLUG, MACHINE THREAD | 1 |
| 59 | XAFZZ | 10129 | 707568 | ..BODY | 1 |
| 60 | PAFFF | 10129 | 976760 | ..VALVE, LINEAR DIRECT | 1 |
| 61 | PAFZZ | 10129 | 707559 | ..SOLENOID..... | 1 |
| 62 | PFFZZ | 77521 | 493459 | ...SCREW | 4 |
| 63 | PFFZZ | 77521 | 355292 | ...PLATE, RETAINING, SHA..... | 1 |
| 64 | PAFZZ | 10129 | 707721 | ...PIN AND GUIDE | 1 |
| 65 | PFFZZ | 77521 | 355290 | ...GUIDE,PIN | 1 |
| 66 | PAFZZ | 77521 | 407362 | ...PACKING PREFORMED..... | 1 |
| 67 | PFFZZ | 77521 | 306769 | ...PIN GROOVED HEADED..... | 1 |
| 68 | PAFZZ | 77521 | 406460 | ...PACKING PREFORMED..... | 1 |
| 69 | XAFZZ | 10129 | 355281 | ...TUBE..... | 1 |
| 70 | PFFZZ | 77521 | 355341 | ...PLUGNER, SOLENOID | 1 |
| 71 | PFFZZ | 77521 | 355296 | ...PLUGNER, SOLENOID | 1 |
| 72 | PAFZZ | 77521 | 406460 | ...PACKING PREFORMED..... | 1 |
| 73 | PFFZZ | 10129 | 355671 | ...SLIDE, DIRECTIONAL C..... | 1 |
| 74 | PAFZZ | 77521 | 408870 | ...PACKING, PREFORMED..... | 1 |
| 75 | XAFZZ | 10129 | 493596 | ...COIL..... | 1 |
| 76 | XAFZZ | 10129 | 355293 | ...CASE..... | 1 |
| 77 | PAFZZ | 77521 | 493428 | ...SPRING..... | 1 |
| 78 | PFFZZ | 77521 | 355275 | ...BUSHING SLEEVE..... | 1 |
| 79 | PFFZZ | 77521 | 355274 | ...BUSHING SLEEVE..... | 1 |
| 80 | PAFZZ | 77521 | 493483 | ..SPRING, HELICAL, COMP..... | 2 |
| 81 | PFFZZ | 77521 | 493526 | ..WASHER SPECIAL..... | 1 |
| 82 | XAFZZ | 10129 | 355358 | ..SPOOL..... | 1 |
| 83 | PAFZZ | 81349 | M83248-Z-908 | ..PACKING PREFORMED..... | 1 |
| 84 | PFFZZ | 10129 | 355343 | ..PLUG, MACHINE THREAD | 1 |
| 85 | XAFZZ | 10129 | 707569 | ..BODY | 1 |
| 86 | PFFZZ | 94231 | 3-07620-311 | WASHER LOCK..... | 10 |
| 87 | PFFZZ | 96906 | MS51967-8 | NUT, PLAIN HEXAGON | 11 |

END OF FIGURE



TA 485204

Figure 148. Integrated Outrigger Control Valve Assembly

| SECTION II | | | | (5) | (6) |
|------------|-------|-------|--------------|---|-----|
| (1) | (2) | (3) | (4) | | |
| ITEM | SMR | | PART | DESCRIPTION AND USABLE ON CODES (UOC) | QTY |
| NO | CODE | CAGEC | NUMBER | | |
| | | | | GROUP 2402 -HYDRAULIC CONTROL VALVE FIG. 148 INTERATED OUTRIGER CONTROL VALVE ASSEMBLY | |
| 1 | PBFFF | 10129 | 993925-24VDC | VALVE, LINEAR DIRECT | 1 |
| 2 | PFFZZ | 02249 | 981285 | .BODY VALVE | 1 |
| 3 | PFFZZ | 10129 | 355506 | ..SLEEVE DIRECTIONAL | 1 |
| 4 | PAFZZ | 10129 | 405863 | ..PACKING PREFORMED | 1 |
| 5 | PAFZZ | 10129 | 410507 | ..PACKING , PREFORMED | 1 |
| 6 | PAFZZ | 10129 | 409406 | ..PACKING PREFORMED | 1 |
| 7 | XAFZZ | 10129 | 355529 | ..PLUG ASSEMBLY..... | 1 |
| 8 | PAFZZ | 02697 | 3-912N602-70 | ..PACKING PREFORMED | 1 |
| 9 | XAFZZ | 10129 | 254051 | .BODY VALVE..... | 1 |
| 10 | PFFZZ | 02249 | 993789 | .BODY VALVE..... | 1 |
| 11 | PAFZZ | 77521 | 409077 | ..PACKING , PREFORMED | 2 |
| 12 | PAFZZ | 10129 | 408945 | ..PACKING PREFORMED | 3 |
| 13 | PAFZZ | 77521 | 785025 | ..VALVE, SAFETY RELIEF | 1 |
| 14 | PAFZZ | 12361 | 9-752-100264 | ...PACKING ASSORTMENT, PART OF KIT | 1 |
| | | | | P/N 9-752-100264..... | |
| 15 | PAFZZ | 10129 | 708479 | ..VALVE SOLENOID..... | 2 |
| 16 | PAFZZ | 81349 | M83248-Z-908 | ...PACKING PREFORMED PART OF KIT P/N | 1 |
| | | | | 9-752-100264..... | |
| 17 | KFFZZ | 10129 | 401272 | ...PACKING , PREFORMED PART OF KIT P/N | 1 |
| | | | | 9-752-100264..... | |
| 18 | KFFZZ | 77521 | 408846 | ...RETAINER, PACKING PART OF KIT P/N | 1 |
| | | | | 9-752-100264..... | |
| 19 | PFFZZ | 77521 | 494151 | ...RETAINER, PACKING PART OF KIT P/N | 1 |
| | | | | 9-752-100264..... | |
| 20 | PFFZZ | 02697 | 2-011N674-70 | ...PACKING PREFORMED PART OF KIT P/N | 1 |
| | | | | 9-752-100264.4..... | |
| 21 | PFFZZ | 10129 | 784217 | ..VALVE, LINEAR, DIRECT..... | 1 |
| 22 | PFFZF | 02249 | 785029 | ...PARTS KIT CHECK VAL. | 1 |
| 23 | PAFZZ | 10129 | 492057 | ..PACKING , PREFORMED | 1 |
| 24 | PAFZZ | 10129 | 784237 | ..VALVE, SAFETY RELIEF | 1 |
| 25 | PFFZZ | 02697 | 3-912N602-70 | ...PACKING , PREFORMED PART OF KIT P/N | 1 |
| | | | | 9-752-100664..... | |
| 26 | KFFZZ | 10129 | 407235 | ...PACKING PREFORMED PART OF KIT P/N | 1 |
| | | | | 9-752-100664..... | |
| 27 | PFFZZ | 77521 | 410506 | ...RETAINER, PACKING PART OF KIT P/N | 1 |
| | | | | 9-752-100664..... | |
| 28 | PFFZZ | 77521 | 494153 | ..WASHER, FLAT | 2 |
| 29 | PAFZZ | 77521 | 494152 | ..SPRING HELICAL COMP | 2 |
| 30 | PAFZZ | 77521 | 401273 | ..PACKING PREFORMED | 4 |
| 31 | PFFZZ | 77521 | 253585 | ..SOLENOID ELECTRICAL | 2 |
| 32 | PFFZZ | 77521 | 409177 | ..SCREW, CAP, SOCKET HE | 2 |
| 33 | PFFZZ | 77521 | 494154 | ..SCREW, CAP SOCKET HE | 4 |
| 34 | PFFZZ | 02249 | 981198 | .BODY VALVE | 1 |
| 35 | XDFZZ | 77521 | 405942 | ..PACKING PREFORMED | 2 |
| 36 | PAFZZ | 10129 | 407581 | ..PACKING , PREFORMED..... | 1 |
| 37 | PAFZZ | 77521 | 409156 | ..PACKING PREFORMED | 1 |
| 38 | PFFZZ | 12027 | 400928 | ..PLUG..... | 1 |

| SECTION II | | | | | |
|------------|-------|-------|--------------|---------------------------------------|-----|
| (1) | (2) | (3) | (4) | (5) | (6) |
| ITEM | SMR | CAGEC | PART | DESCRIPTION AND USABLE ON CODES (UOC) | QTY |
| NO | CODE | | NUMBER | | |
| 39 | PFFZZ | 77521 | 707884 | ..PLUG, MACHINE THREAD..... | 1 |
| 40 | PAFZZ | 02697 | 3-912N602-70 | ..PACKING,PREFORMED..... | 1 |
| 41 | PAFZZ | 10129 | 707869 | ..VALVE, SAFETY RELIEF..... | 1 |
| 42 | XAFZZ | 10129 | 254038 | ..BODY..... | 1 |
| 43 | PFFZZ | 10129 | 255194 | .SCREW CAP,HEXAGON H..... | 2 |
| 44 | PFFZZ | 10129 | 255195 | .SCREW CAP,HEXAGON H..... | 2 |
| 45 | PAFZZ | 10129 | 708488 | .SLEEVE, DIRECTIONAL..... | 1 |
| 46 | PFFZZ | 10129 | 401034 | NUT, PLAIN, HEXAGON..... | 4 |
| 47 | PFFZZ | 12361 | 6-200-060512 | COUPLING PIPE..... | 4 |
| 48 | PFFZZ | 96906 | MS27183-14 | WASHER FLAT..... | 3 |
| 49 | PFFZZ | 96906 | MS35335-35 | WASHER LOCK..... | 1 |

END OF FIGURE

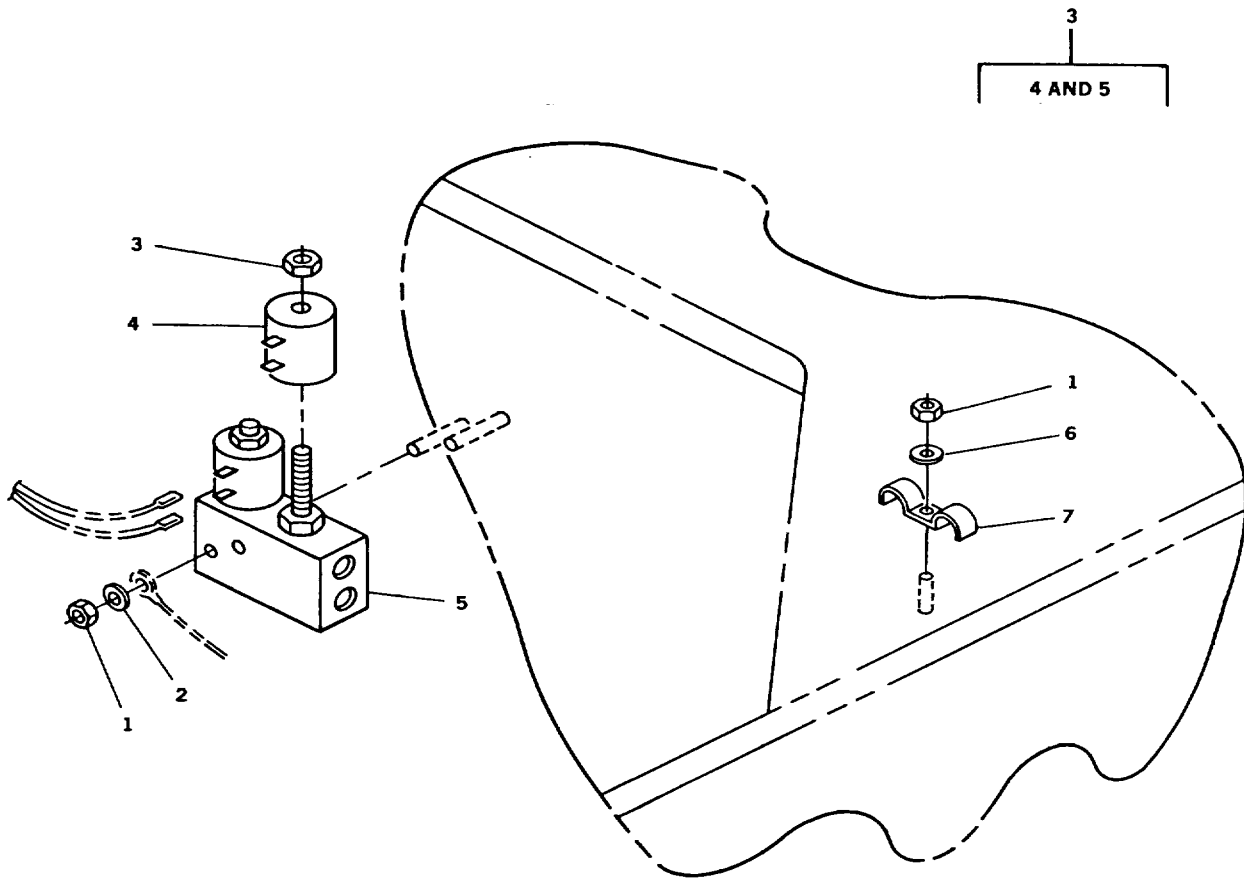

TA 485205

Figure 149. Rear Axle Lockout Valve Assembly

| SECTION II | | | | | |
|------------|-------|-------|------------------|---|-----|
| (1) | (2) | (3) | (4) | (5) | (6) |
| ITEM | SMR | CAGEC | PART | DESCRIPTION AND USABLE ON CODES (UOC) | QTY |
| NO | CODE | | NUMBER | | |
| | | | | GROUP 2402 - HYDRAULIC CONTROL VALVE | |
| | | | | FIG. 149 REAR AXLE LOCKOUT VALVE ASSEMBLY | |
| 1 | PFOZZ | 96906 | MS51967-2 | NUT, PLAIN HEXAGON.. | 4 |
| 2 | PFOZZ | 96906 | MS35335-33 | WASHER, LOCK | 2 |
| 3 | PAOOO | 04962 | B1901886 | VALVE SOLENOID | 1 |
| 4 | PAOZZ | 04962 | 6351024 | .COIL ELECTRICAL | 2 |
| 5 | PAOZZ | 04962 | SV10-20-0-N-24DS | .VALVE SOLENOID | 2 |
| 6 | PFOZZ | 99539 | CBM21389 | WASHER, LOCK | 2 |
| 7 | PFOZZ | 75272 | COV-111 | CLAMP, LOOP | 4 |

END OF FIGURE

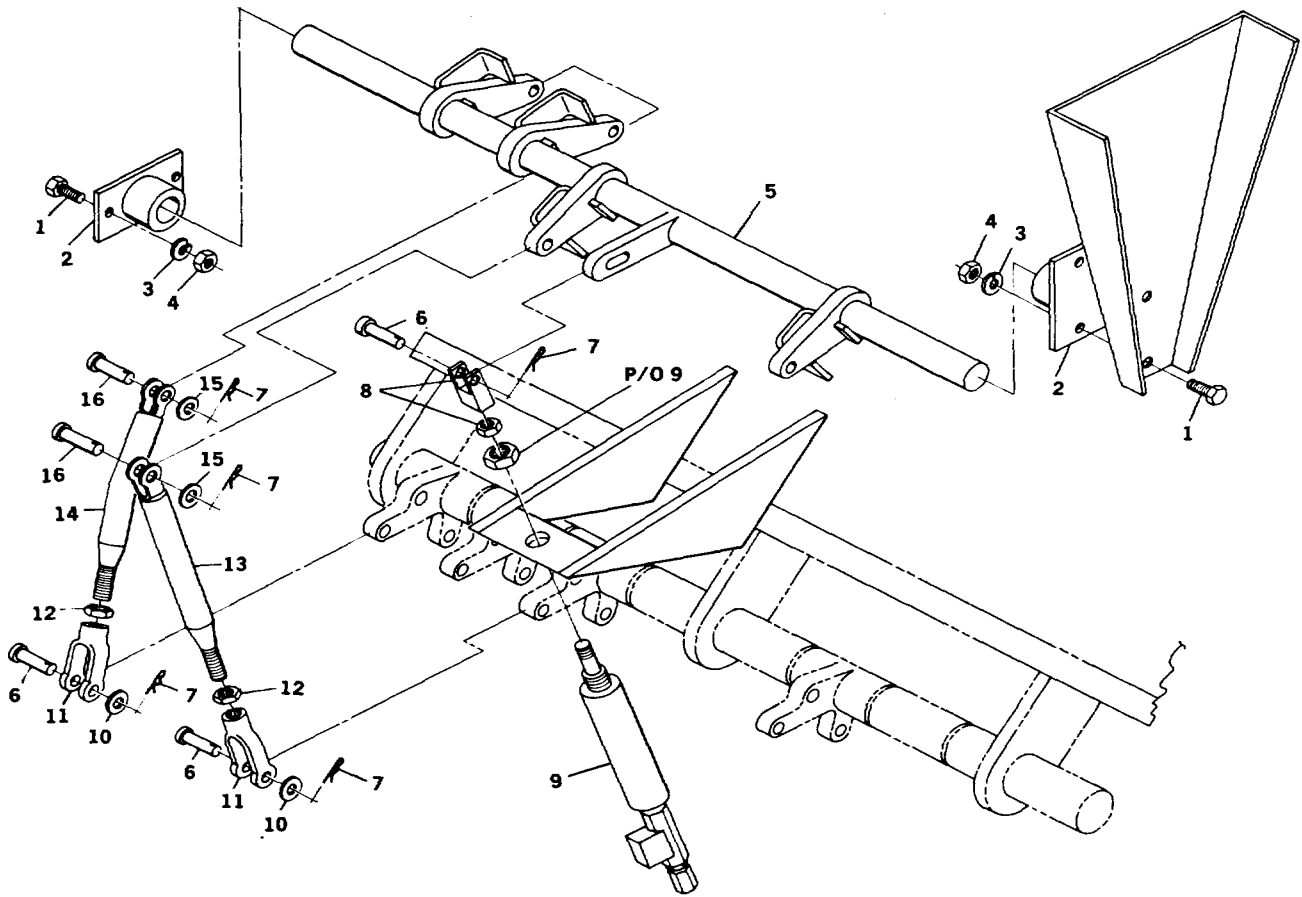

TA 485206

Figure 150. Automatic Control Lever Lockout Assembly

| SECTION II | | | | | |
|---|----------|-------|--------------|--|-----|
| (1) | (2) | (3) | (4) | (5) | (6) |
| ITEM NO | SMR CODE | CAGEC | PART NUMBER | DESCRIPTION AND USABLE ON CODES (UOC) | QTY |
| GROUP 2403 - HYDRAULIC CONTROL LEVERS AND LINKAGE | | | | | |
| FIG. 150 AUTOMATIC CONTROL LEVER LOCKOUT ASSEMBLY | | | | | |
| 1 | PFFZZ | 96906 | M5S90728-32 | BOLT MACHINE | 4 |
| 2 | PFFZZ | 12361 | 6-069-000201 | BEARING UNIT PLAIN | 2 |
| 3 | PFFZZ | 96906 | MS35338-45 | WASHER LOCK | 4 |
| 4 | PFFZZ | 96906 | MS51967-5 | NUT PLAIN HEXAGON | 4 |
| 5 | PBFZZ | 12361 | 2-187-600104 | SHAFT LOCKOUT..... | 1 |
| 6 | PFFZZ | 12361 | 7-690-161800 | PIN, STRAIGHT HEADED..... | 5 |
| 7 | PAFZZ | 65029 | 25 | PIN LOCK..... | 9 |
| 8 | PFFZZ | 19541 | 0231-1 | CLEVIS-CYLINDER WITH NUT..... | 1 |
| 9 | PAFZZ | 04962 | 81900587 | CYLINDER ASSEMBLY, A WITH JAM NUT..... | 1 |
| 10 | PFFZZ | 96906 | MS27183-14 | WASHER FLAT | V |
| 11 | PFFZZ | 12361 | 7-308-000001 | CLEVIS, ROD END..... | 4 |
| 12 | PFFZZ | 96906 | MS35691-21 | NUT PLAIN HEXAGON | 4 |
| 13 | PFFZZ | 12361 | 7-768-000397 | CONTROL ROD. | 2 |
| 14 | PFFZZ | 12361 | 7-768-001165 | CONTROL ROD.. | 2 |
| 15 | PFFZZ | 96906 | M5S27183-17 | WASHER FLAT | V |
| 16 | PFFZZ | 12361 | 7-690-182400 | PIN, STRAIGHT HEADED..... | 4 |

END OF FIGURE

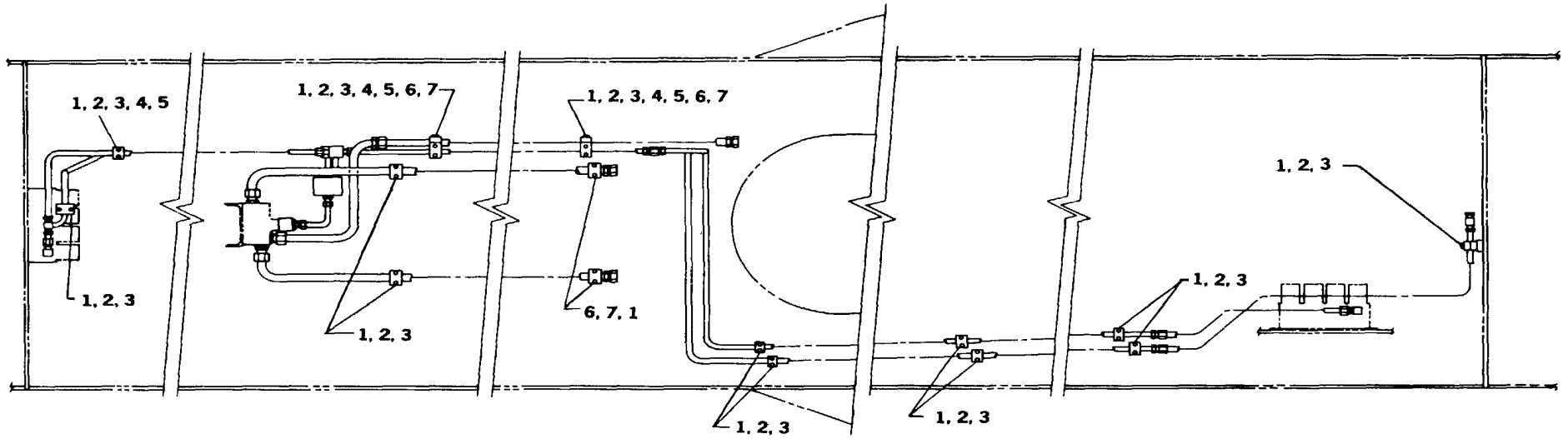

TA 485207

Figure 151. Carrier Plumbing and Tube Support

| SECTION II | | | | | |
|------------|-------|-------|--------|--|-----|
| (1) | (2) | (3) | (4) | (5) | (6) |
| ITEM | SMR | CAGEC | PART | DESCRIPTION AND USABLE ON CODES (UOC) | QTY |
| NO | CODE | | NUMBER | | |
| | | | | GROUP 2406 - HYDRAULIC LINES AND FITTINGS FIG. 151 CARRIGER PLUMBING AND TUBE SUPPORT | |
| 1 | PFOZZ | 53790 | AS(E)3 | BOLT,MACHINE | 12 |
| 2 | PFOZZ | 53790 | E(P) | INSERT BOLT | 32 |
| 3 | PFOZZ | 53790 | 2160PP | BRACKET PIPE..... | 28 |
| 4 | PFOZZ | 53790 | AS(E)2 | BOLT,MACHINE | 22 |
| 5 | PFOZZ | 53790 | AF2 | BOLT COUPLING..... | 6 |
| 6 | PFOZZ | 53790 | S1 | WASHER, SAFETY..... | 6 |
| 7 | PFOZZ | 53790 | 3254PP | CLAMP BLOCK | 12 |

END OF FIGURE

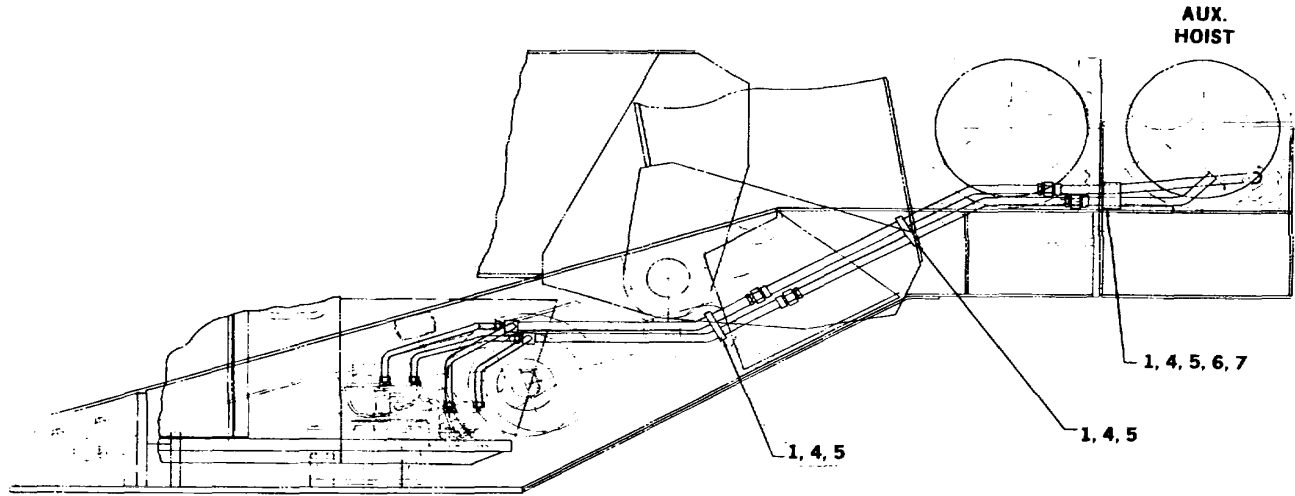

ELEVATION VIEW

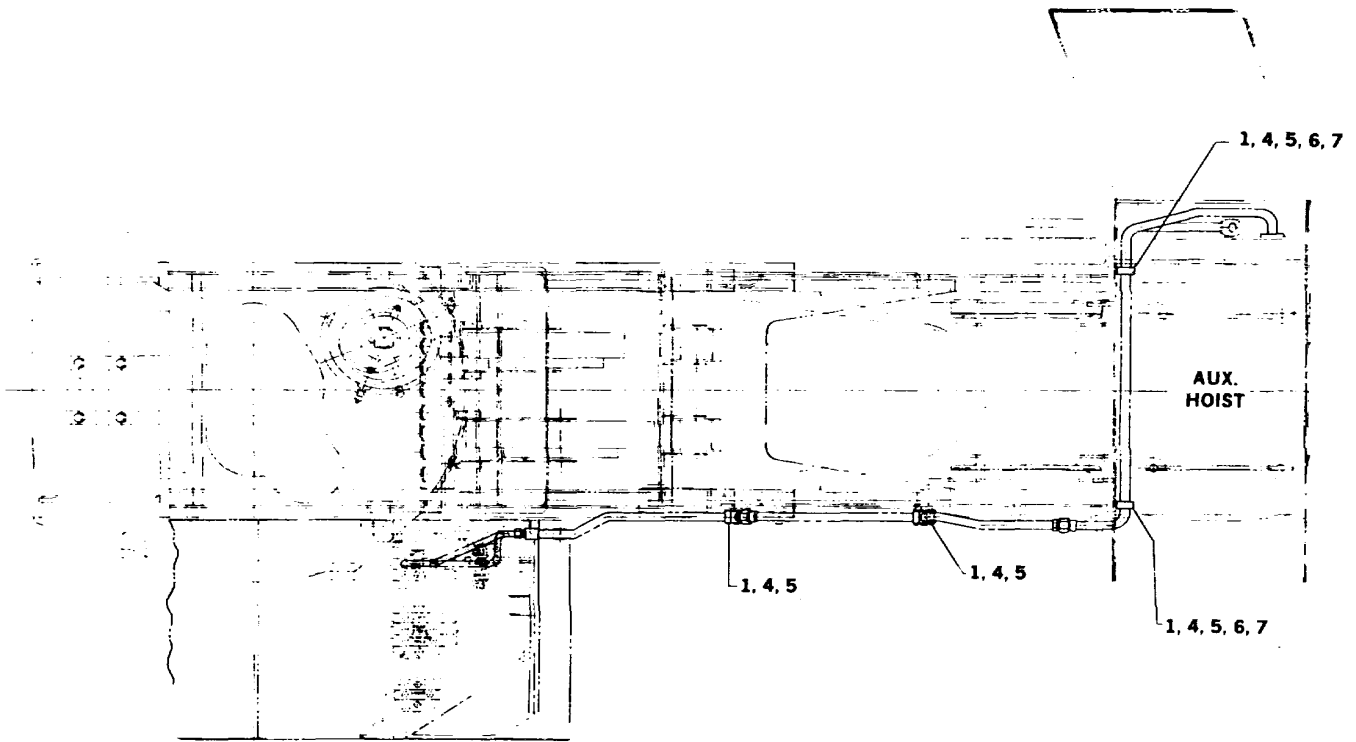

TOP VIEW

Figure 152. Superstructure Plumbing and Tube Support (Sheet 1 of 2)

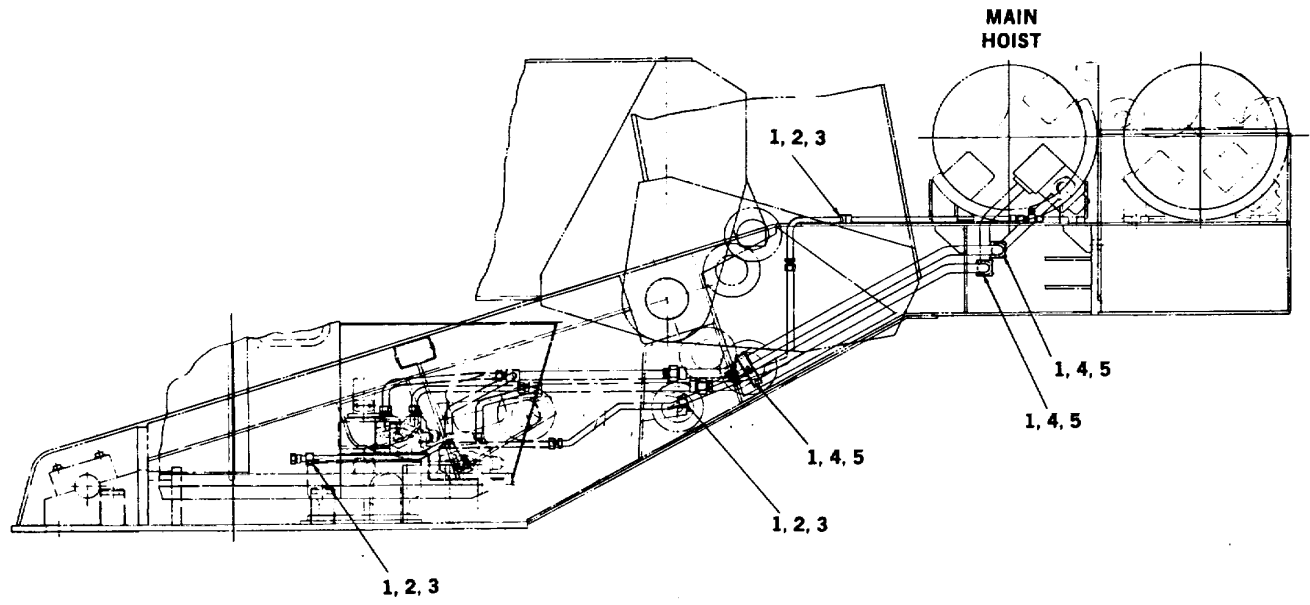

ELEVATION VIEW

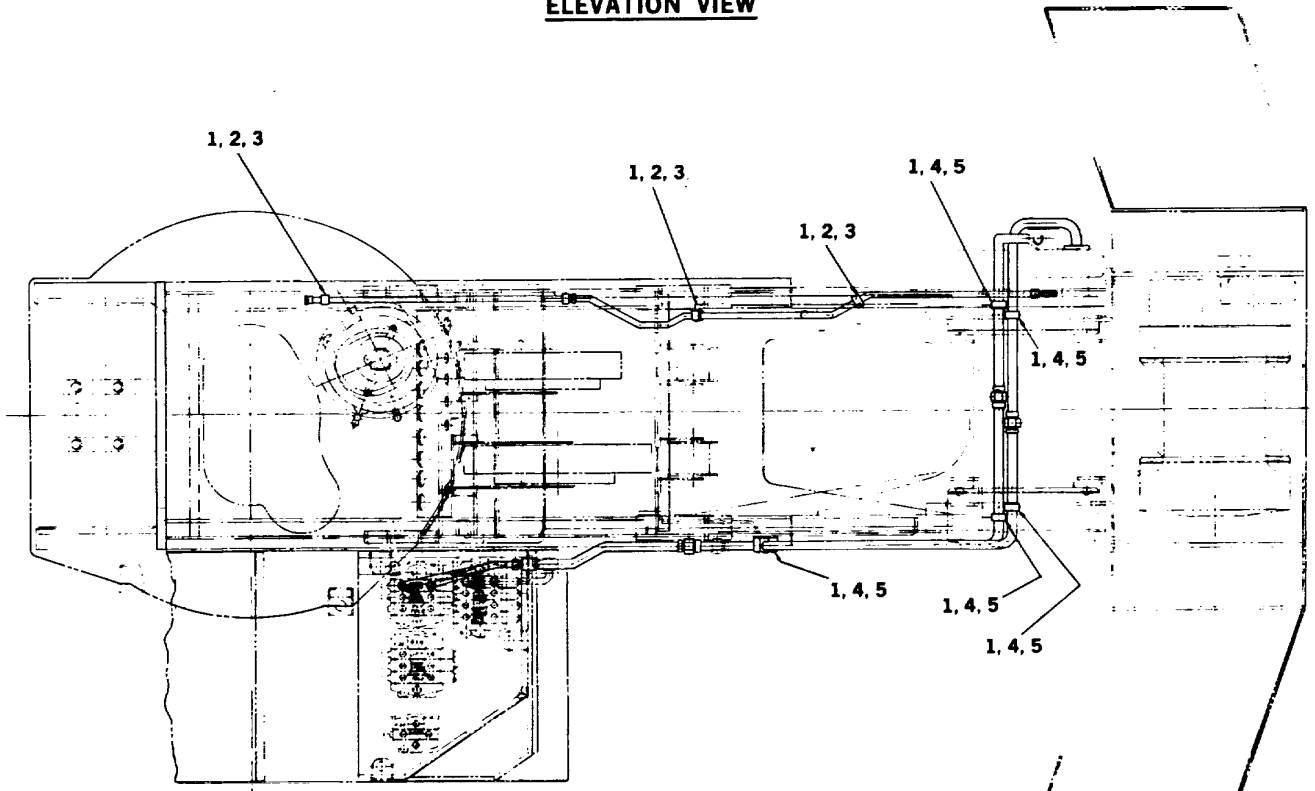

TOP VIEW

TA 485209

Figure 152. Superstructure Plumbing and Tube Support (Sheet 2)

| SECTION II | | | | | |
|------------|-------|-------|--------|--|-----|
| (1) | (2) | (3) | (4) | (5) | (6) |
| ITEM | SMR | | PART | DESCRIPTION AND USABLE ON CODES (UOC) | QTY |
| NO | CODE | CAGEC | NUMBER | | |
| | | | | GROUP 2406 HYDRAULIC LINES AND FITTINGS FIG. 152 SUPERSTRUCTURE PLUMBING AND TUBE SUPPORT | |
| 1 | PFOZZ | 53790 | E(P) | INSERT BOLT | 48 |
| 2 | PFOZZ | 53790 | 5391PP | CLAMP LOOP | 17 |
| 3 | PFOZZ | 53790 | AS(E)5 | SCREW, CAP, HEXAGON H..... | 30 |
| 4 | PFOZZ | 53790 | 3254PP | CLAMP BLOCK | 0 |
| 5 | PFOZZ | 53790 | AS(E)3 | BOLT MACHINE..... | 18 |
| 6 | PFOZZ | 53790 | AF5 | SCREW, CAP, HEXAGON H..... | 4 |
| 7 | PFOZZ | 53790 | S1 | WASHER, SPRING TENSI..... | 4 |

END OF FIGURE

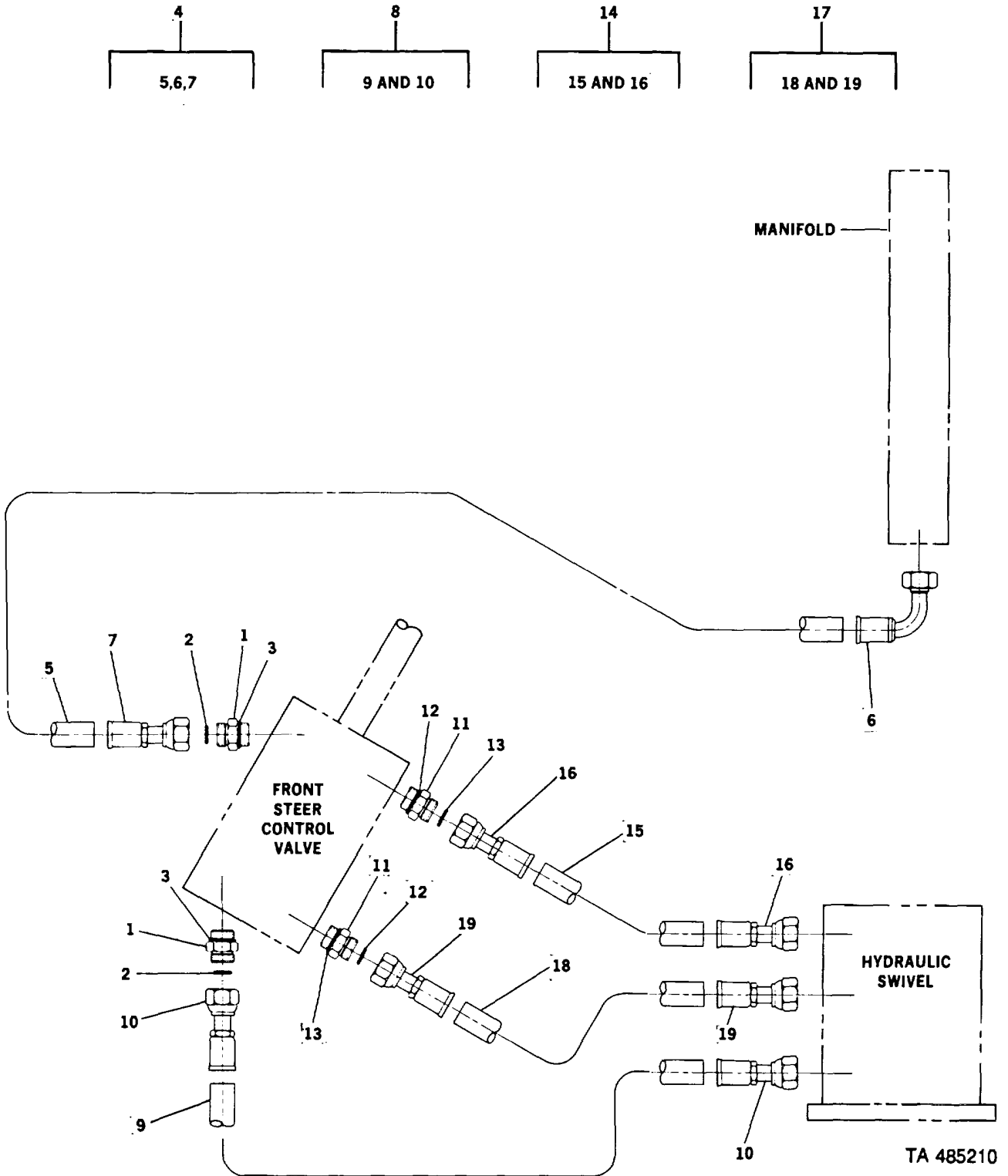

Figure 153. Front Steering Hydraulic Lines, Cab Assembly

| SECTION II | | | | | |
|--|----------|-------|----------------|---|-----|
| (1) | (2) | (3) | (4) | (5) | (6) |
| ITEM NO | SMR CODE | CAGEC | PART NUMBER | DESCRIPTION AND USABLE ON CODES (UOC) | QTY |
| GROUP 2406 - HYDRAULIC LINES AND FITTINGS | | | | | |
| FIG. 153 FRONT STEERING HYDRAULIC LINES CAB ASSEMBLY | | | | | |
| 1 | PFOZZ | 01276 | FF1852T-12085S | ADAPTER, STRAIGHT, PI | 2 |
| 2 | PAOZZ | 01276 | 22617-8 | .PACKING, PREFORMED..... | 1 |
| 3 | PAOZZ | 02697 | 2-018N507-90 | .PACKING, PREFORMED..... | 1 |
| 4 | AFOFF | 12361 | 7-555-509623 | HOSE ASSEMBLY, HYDR | 1 |
| 5 | MFFZZ | 19207 | 1756380-96 | .HOSE 13/4 I.D. MAKE FROM HOSE P/N..... | 8 |
| | | | | FC310-12..... | |
| 6 | PFFZZ | 01276 | FJ9385-1212S | .ELBOW, TUBE TO HOSE | 1 |
| 7 | PFFZZ | 01276 | FJ9307-1212S | .ADAPTER, STRAIGHT, TU | 1 |
| 8 | AFOFF | 12361 | 7-555-512020 | HOSE ASSEMBLY, HYDR | 1 |
| 9 | MFFZZ | 19207 | 1756380-120 | .HOSE, 3/4 I.O. MAKE FROM HOSE P/N..... | 1 |
| | | | | FC310-12..... | |
| 10 | PFFZZ | 01276 | FJ9307-1212S | .ADAPTER, STRAIGHT, HO..... | 2 |
| 11 | PFOZZ | 01276 | FF1852T-080BS | ADAPTER, STRAIGHT, TU | 2 |
| 12 | PAOZZ | 01276 | 22617-8 | .PACKING, PREFORMED..... | 1 |
| 13 | PAOZZ | 01276 | FF9446-14 | .PACKING, PREFORMED..... | 1 |
| 14 | AFOFF | 12361 | 7-555-312020 | HOSE ASSEMBLY, HYDR | 1 |
| 15 | MFFZZ | 19207 | FC310-08 | .HOSE, 1/2 I.D. MAKE FROM HOSE P/N..... | 1 |
| | | | | FC310-8..... | |
| 16 | PFFZZ | 01276 | FJ9307-0808S | .ADAPTER, STRAIGHT, TU | 2 |
| 17 | AFOFF | 12361 | 7-555-313220 | HOSE ASSEMBLY, HYDR | 1 |
| 18 | MFFZZ | 19207 | FC310-08 | .HOSE, 1/2 I.D. MAKE FROM HOSE P/N..... | 1 |
| | | | | FC310-8..... | |
| 19 | PFFZZ | 01276 | FJ9307-0808S | .ADAPTER, STRAIGHT, TU | 2 |

END OF FIGURE

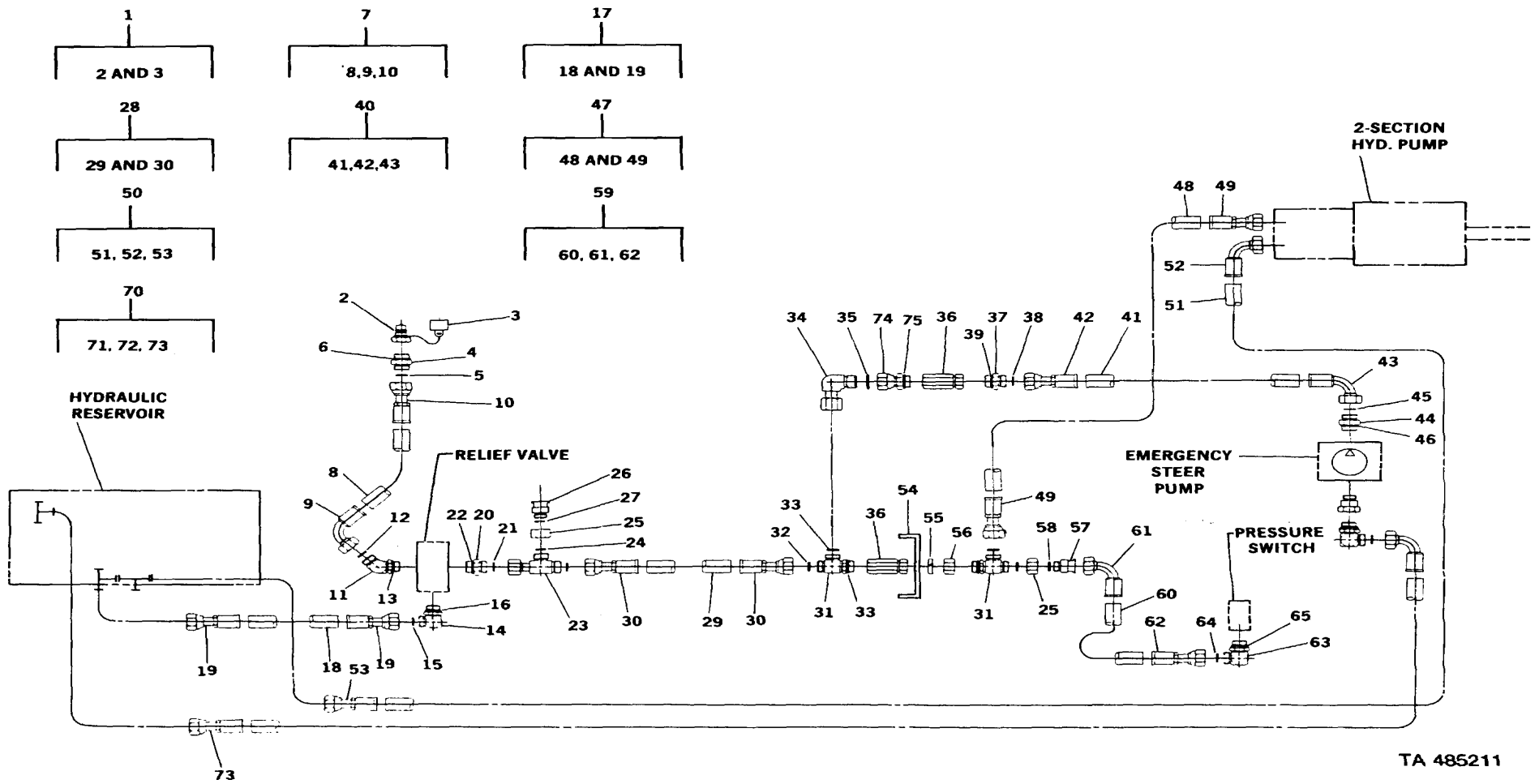

Figure 154. Front Steering Hydraulic Lines, Carrier Assembly

| SECTION II | | | | | |
|---|----------|-------|---------------|--|-----|
| (1) | (2) | (3) | (4) | (5) | (6) |
| ITEM NO | SMR CODE | CAGEC | PART NUMBER | DESCRIPTION AND USABLE ON CODES (UOC) | QTY |
| GROUP 2406 - HYDRAULIC LINES AND FITTINGS | | | | | |
| FIG. 154 FRONT STEERING | | | | | |
| HYDRAULIC LINES, CARRIGER ASSEMBLY | | | | | |
| 1 | AOOOO | 12361 | 7-364-001604 | COUPLING HALF QUICK..... | 1 |
| 2 | PFOZZ | 01276 | 5610-10-10S | .COUPLING HALF, QUICK..... | 1 |
| 3 | PAOZZ | 01276 | 5659-10 | .PLUGIQUICK DISCONN..... | 1 |
| 4 | PFOZZ | 01276 | FF1852T-1210S | ADAPTER STRAIGHT,PI..... | 1 |
| 5 | PAOZZ | 00624 | 22617-10 | .PACKING PREFORMED..... | 1 |
| 6 | PAOZZ | 02697 | 2-018N507-90 | .PACKING PREFORMED..... | 1 |
| 7 | AFOFF | 12361 | 7-555-504881 | HOSE ASSEMBLY, HYDR..... | 1 |
| 8 | MFFZZ | 19207 | 2879318-48 | .HOSE, 1/2 I.D. MAKE FROM HOSE P/N..... | 14 |
| | | | | FC336-12..... | |
| 9 | PFFZZ | 01276 | FJ9384-1212S | .ELBOW HOSE TO BOSS..... | 1 |
| 10 | PFFZZ | 01276 | FJ9307-1212S | .ADAPTER, STRAIGHT TU..... | 1 |
| 11 | PFOZZ | 01276 | FF2068T-1216S | ELBOW BOSS..... | 1 |
| 12 | PAOZZ | 01276 | 22617-16 | .PACKING PREFORMED..... | 1 |
| 13 | PAOZZ | 01276 | FF9446-18 | .PACKING PREFORMED..... | 1 |
| 14 | PFOZZ | 01276 | FF1868T-1216S | ELBOW, PIPE TO BOSS..... | 1 |
| 15 | PAOZZ | 01276 | 22617-16 | .PACKING PREFORMED..... | 1 |
| 16 | PAOZZ | 02697 | 2-018N507-90 | .PACKING PREFORMED..... | 1 |
| 17 | AFOFF | 12361 | 7-555-502410 | HOSE ASSEMBLY, HYDR..... | 1 |
| 18 | MFFZZ | 19207 | 9304510-24 | .HOSE NONMETALLIC MAKE FROM HOSE P/N.... | 1 |
| | | | | FC198-12..... | |
| 19 | PFFZZ | 01276 | FJ9307-1212S | .ADAPTER, STRAIGHT, HO..... | 2 |
| 20 | PFOZZ | 01276 | FF1852T-1216S | ADAPTER, STRAIGHT PI..... | 1 |
| 21 | PAOZZ | 01276 | 22617-16 | .PACKING, PREFORMED..... | |
| 22 | PAOZZ | 02697 | 2-018N507-90 | .PACKING PREFORMED..... | 1 |
| 23 | PFOZZ | 01276 | FF2114T-1212S | TEE, BOSS..... | 1 |
| 24 | PAOZZ | 02697 | 2-018N507-90 | .PACKING PREFORMED..... | 3 |
| 25 | PFOZZ | 01276 | FC2326-12S | NUT, TUBE COUPLING..... | 2 |
| 26 | PFOZZ | 98441 | 12-6TROL-S | REDUCER BODY TUBE..... | 1 |
| 27 | PAOZZ | 02697 | 2-012 | .PACKING, PREFORMED..... | 1 |
| 28 | AFOFF | 12361 | 7-555-503080 | HOSE ASSEMBLY, HYDR..... | 1 |
| 29 | MFFZZ | 19207 | 2879318-30 | .HOSE, 3/4 I.D. MAKE FROM HOSE P/N..... | 1 |
| | | | | FC336-12..... | |
| 30 | PFFZZ | 01276 | FJ9307-1212S | .ADAPTER, STRAIGHT, HO..... | 2 |
| 31 | PFOZZ | 01276 | FF1865T-1212S | TEE, PIPE TO BOSS..... | 2 |
| 32 | PAOZZ | 01276 | 22617-12 | .PACKING PREFORMED..... | 1 |
| 33 | PAOZZ | 02697 | 2-018N507-90 | .PACKING PREFORMED..... | 2 |
| 34 | PFOZZ | 01276 | FF2098T-1212S | ELBOW, TO BOSS..... | 1 |
| 35 | PAOZZ | 01276 | 22617-12 | .PACKING, PREFORMED..... | 1 |
| 36 | PFOZZ | 78357 | CPIFF-12S-5A | VALVEICHECK..... | 2 |
| 37 | PFOZZ | 01276 | FF1852T-0812S | ADAPTER, STRAIGHT PI..... | 1 |
| 38 | PAOZZ | 01276 | 22617-12 | .PACKING, PREFORMED..... | 1 |
| 39 | PAOZZ | 01276 | FF9446-14 | .PACKING, PREFORMED..... | 1 |
| 40 | AFOFF | 12361 | 7-555-316021 | HOSE ASSEMBLY HYDR..... | 2 |
| 41 | MFFZZ | 19207 | 1773925-160 | .HOSE, 1/2 I.D. MAKE FROM HOSE P/N..... | 1 |
| | | | | FC310-8..... | |
| 42 | PFFZZ | 01276 | FJ9307-0808S | .ADAPTER STRAIGHT TU..... | 1 |
| 43 | PFFZZ | 01276 | FJ9384-0808S | .ELBOW, HOSE TO BOSS..... | 1 |

SECTION II

| (1) ITEM NO | (2) SMR CODE | (3) CAGEC | (4) PART NUMBER | (5) DESCRIPTION AND USABLE ON CODES (UOC) | (6) QTY |
|-------------------|--------------------|--------------|-----------------------|--|------------|
| 44 | PFOZZ | 01276 | FF1868T-08085 | ELBOW, TUBE TO BOSS | 1 |
| 45 | PAOZZ | 01276 | 22617-8 | .PACKING PREFORMED | 1 |
| 46 | PAOZZ | 01276 | FF9446-14 | .PACKING PREFORMED | 1 |
| 47 | AFOFF | 12361 | 7-555-504280 | HOSE ASSEMBLY HYDR | 1 |
| 48 | MFFZZ | 19207 | 2879318-42 | .HOSE, 3/4 I.D. MAKE FROM HOSE P/N..... FC336-12..... | 1 |
| 49 | PFFZZ | 01276 | FJ9307-1212S | .ADAPTER STRAIGHT HO..... | 2 |
| 50 | AFOFF | 12361 | 7-555-509611 | HOSE ASSEMBLY HYDR | 1 |
| 51 | MFFZZ | 19207 | 9304510-96 | .HOSE, NON-METALLIC MAKE FROM HOSE P/..... N FC318-12 | 1 |
| 52 | PFFZZ | 01276 | FJ9384-1212S | .ELBOW HOSE TO BOSS..... | 1 |
| 53 | PFFZZ | 01276 | FJ9307-1212S | .ADAPTER STRAIGHT TU | 1 |
| 54 | PFOZZ | 12361 | 4-177-800113 | BRACKET, DOUBLE ANL | 1 |
| 55 | PFOZZ | 94231 | 3-07620-311 | WASHER LOCK | 1 |
| 56 | PFOZZ | 96906 | M551967-8 | NUT, PLAIN, HEXAGON | 1 |
| 57 | PFOZZ | 98441 | 12-4TRLO-S | REDUCER, BOSS | 1 |
| 58 | PAOZZ | 02697 | 3-904N507-90 | .PACKING PREFORMED | 1 |
| 59 | AFOFF | 12361 | 7-555-112431 | HOSE ASSEMBLY, HYDRA | 1 |
| 60 | MFFZZ | 19207 | 1914120-124 | .HOSE, 1/4 I.D. MAKE FROM HOSE P/N..... FC372-04..... | 1 |
| 61 | PFFZZ | 01276 | FJ9384-04045 | .ELBOW, TUBE TO HOSE | 1 |
| 62 | PFFZZ | 01276 | FJ9307-0404S | .ADAPTER, STRAIGHT, TU | 1 |
| 63 | PFOZZ | 01276 | FF1868T-04045 | ELBOW, TUBE TO BOSS | 1 |
| 64 | PAOZZ | 09605 | 853181952 | .PACKING PREFORMED | 1 |
| 65 | PAOZZ | 00624 | FF9446-11 | .PACKING PREFORMED | 1 |
| 66 | PFOZZ | 30780 | 10-12F5O5SS | REDUCER BOSS | 1 |
| 67 | PFOZZ | 01276 | FF1868T-1612S | ELBOW TUBE TO BOSS | 1 |
| 68 | PAOZZ | 01276 | 22617-12 | .PACKING PREFORMED | 1 |
| 69 | PAOZZ | 01276 | FF9446-21 | .PACKING PREFORMED | 1 |
| 70 | AFOFF | 12361 | 7-555-620791 | HOSE ASSEMBLY HYDR | 2 |
| 71 | MFFZZ | 19207 | 2883893-207 | .HOSE, 3/8 I.D. MAKE FROM HOSE P/N..... FC318-6..... | 1 |
| 72 | PFFZZ | 01276 | FJ9384-16165 | .ELBOW HOSE TO BOSS..... | 1 |
| 73 | PFFZZ | 01276 | FJ9307-1616S | .ADAPTER, STRAIGHT, TU | 1 |
| 74 | PFOZZ | 01276 | FF2130T1-12125 | ADAPTER, STRAIGHT,PI | 1 |
| 75 | PAOZZ | 01276 | 22617-12 | .PACKING PREFORMED | 1 |

END OF FIGURE

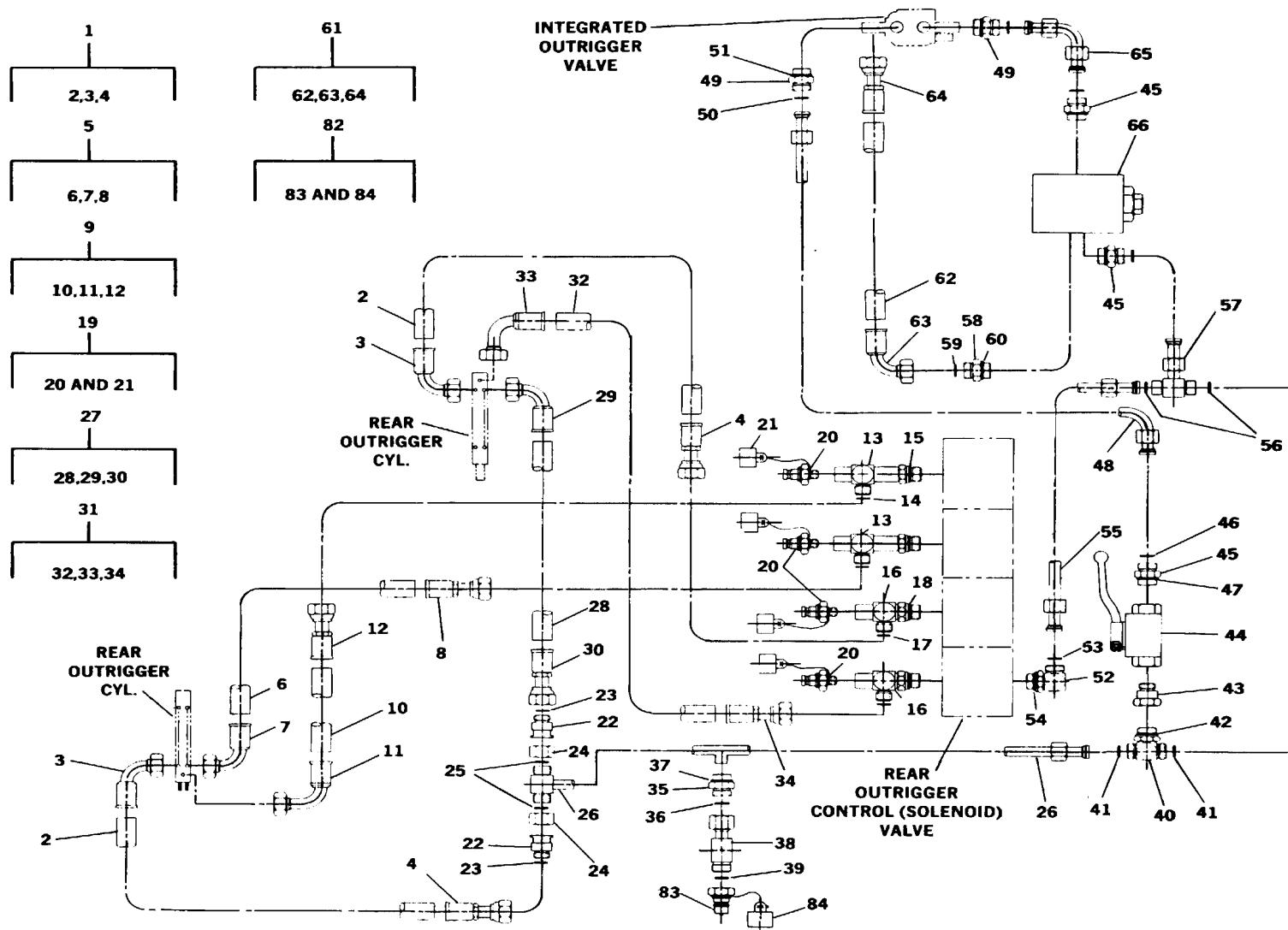

TA 485212

Figure 155. Outrigger Lines Assembly (Sheet 1 of 2)

SECTION II

TM5-3810-306-24P

| (1) ITEM NO | (2) SMR CODE | (3) CAGEC | (4) PART NUMBER | (5) DESCRIPTION AND USABLE ON CODES (UOC) | (6) QTY |
|--|--------------------|--------------|-----------------------|--|------------|
| GROUP 2406 - HYDRAULIC LINES AND FITTINGS FIG. 155 OUTRIGGER LINES ASSEMBLY | | | | | |
| 1 | AFOFF | 12361 | 7-555-208421 | HOSE ASSEMBLY, HYDR | 6 |
| 2 | MFFZZ | 19207 | 1769516-84 | .HOSE, 3/8 I.D. MAKE FROM HOSE P/N FC310-6..... | 1 |
| 3 | PFFZZ | 01276 | FJ9384-0606S | .ELBOW, HOSE TO BOSS..... | 1 |
| 4 | PFFZZ | 01276 | FJ9307-0606S | .ADAPTER, STRAIGHT, TU | 1 |
| 5 | AFOFF | 12361 | 7-555-209621 | HOSE ASSEMBLY, HYDR | 2 |
| 6 | MFFZZ | 19207 | 1769516-96 | .HOSE, 3/8 I.D. MAKE FROM HOSE P/N FC310-6..... | 1 |
| 7 | PFFZZ | 01276 | FJ9384-0606S | .ELBOW, HOSE TO BOSS..... | 1 |
| 8 | PFFZZ | 01276 | FJ9307-0606S | .ADAPTER STRAIGHT, TU | 1 |
| 9 | AFOFF | 12361 | 7555-209623 | HOSE ASSEMBLY, HYDR | 1 |
| 10 | MFFZZ | 19207 | 1769516-96 | .HOSE, 3/8 I.D. MAKE FROM HOSE P/N FC310-6..... | 1 |
| 11 | PFFZZ | 01276 | FJ9385-0606S | .ELBOW, TUBE TO HOSE | 1 |
| 12 | PFFZZ | 01276 | FJ9307-0606S | .ADAPTER STRAIGHT TU | 1 |
| 13 | PFOZZ | 12361 | 6-443-000806 | CONNECTOR, MULTIPLE | 2 |
| 14 | PAOZZ | 02697 | 2-012N552-90 | .PACKING, PREFORMED | 1 |
| 15 | PAOZZ | 01276 | 22617-8 | .PACKING, PREFORMED | 2 |
| 16 | PFOZZ | 12361 | 6-443-000805 | CONNECTOR, MULTIPLE | 6 |
| 17 | PAOZZ | 02697 | 2-012N552-90 | .PACKING, PREFORMED | 1 |
| 18 | PAOZZ | 01276 | 22617-8 | .PACKING, PREFORMED | 1 |
| 19 | AOOOO | 12360 | 7-364-001608 | COUPLING HALF, QUICK..... | 8 |
| 20 | PFOZZ | 01276 | FD90-1044-04-04 | .COUPLING HALF, QUICK..... | 1 |
| 21 | PAOZZ | 01276 | F090-1040-04 | .CAP, PROTECTIVE, DUST | 1 |
| 22 | PFOZZ | 13174 | 8-6TROL-S | REDUCER BODY, TUBE..... | 4 |
| 23 | PAOZZ | 02697 | 2-012N507-90 | .PACKING, PREFORMED | 1 |
| 24 | PFOZZ | 01276 | FC2326-08S | LOCKNUT, PIPE | 4 |
| 25 | PAOZZ | 01276 | FF9446-14 | PACKING, PREFORMED..... | 4 |
| 26 | PFOZZ | 12361 | 7-910-010916 | TUBE ASSEMBLY, METAL | 1 |
| 27 | AFOFF | 12361 | 7-555-207221 | HOSE ASSEMBLY, HYDR | 2 |
| 28 | MFFZZ | 19207 | 1769516-72 | .HOSE, 3/8 I.D. MAKE FROM HOSE P/N FC310-6..... | 1 |
| 29 | PFFZZ | 01276 | FJ9307-1212S | .ADAPTER, STRAIGHT, TU | 2 |
| 30 | PFFZZ | 01276 | FJ9307-0606S | .ADAPTER, STRAIGHT, TU | 1 |
| 31 | AFOFF | 12361 | 7-555-208423 | HOSE ASSEMBLY, HYDR | 2 |
| 32 | MFFZZ | 19207 | 1769516-84 | .HOSE, 3/8 I.D. MAKE FROM HOSE P/N FC310-6..... | 1 |
| 33 | PFFZZ | 01276 | FJ9385-0606S | .ELBOW, TUBE TO HOSE | 1 |
| 34 | PFFZZ | 01276 | FJ9307-0606S | .ADAPTER, STRAIGHT, TU | 1 |
| 35 | PFOZZ | 98441 | 4-4F50L0-S | ADAPTER, STRAIGHT, TU | 8 |
| 36 | PAOZZ | 02697 | 2-011N507-90 | .PACKING, PREFORMED | 1 |
| 37 | PAOZZ | 02697 | 3-904N507-90 | .PACKING, PREFORMED | 1 |
| 38 | PFOZZ | 12361 | 7-447-040441 | ADAPTER, STRAIGHT, TU | 8 |
| 39 | PAOZZ | 00624 | FF9446-11 | .PACKING, PREFORMED | 1 |
| 40 | PFOZZ | 01276 | FF1861T-1010S | TEE, TUBE TO BOSS | 1 |
| 41 | PAOZZ | 02697 | 2-016N552-90 | .PACKING, PREFORMED | 2 |
| 42 | PAOZZ | 00624 | 22617-10 | .PACKING, PREFORMED | 1 |
| 43 | PFOZZ | 98441 | 0510-08-10 | REDUCER, BOSS | 1 |

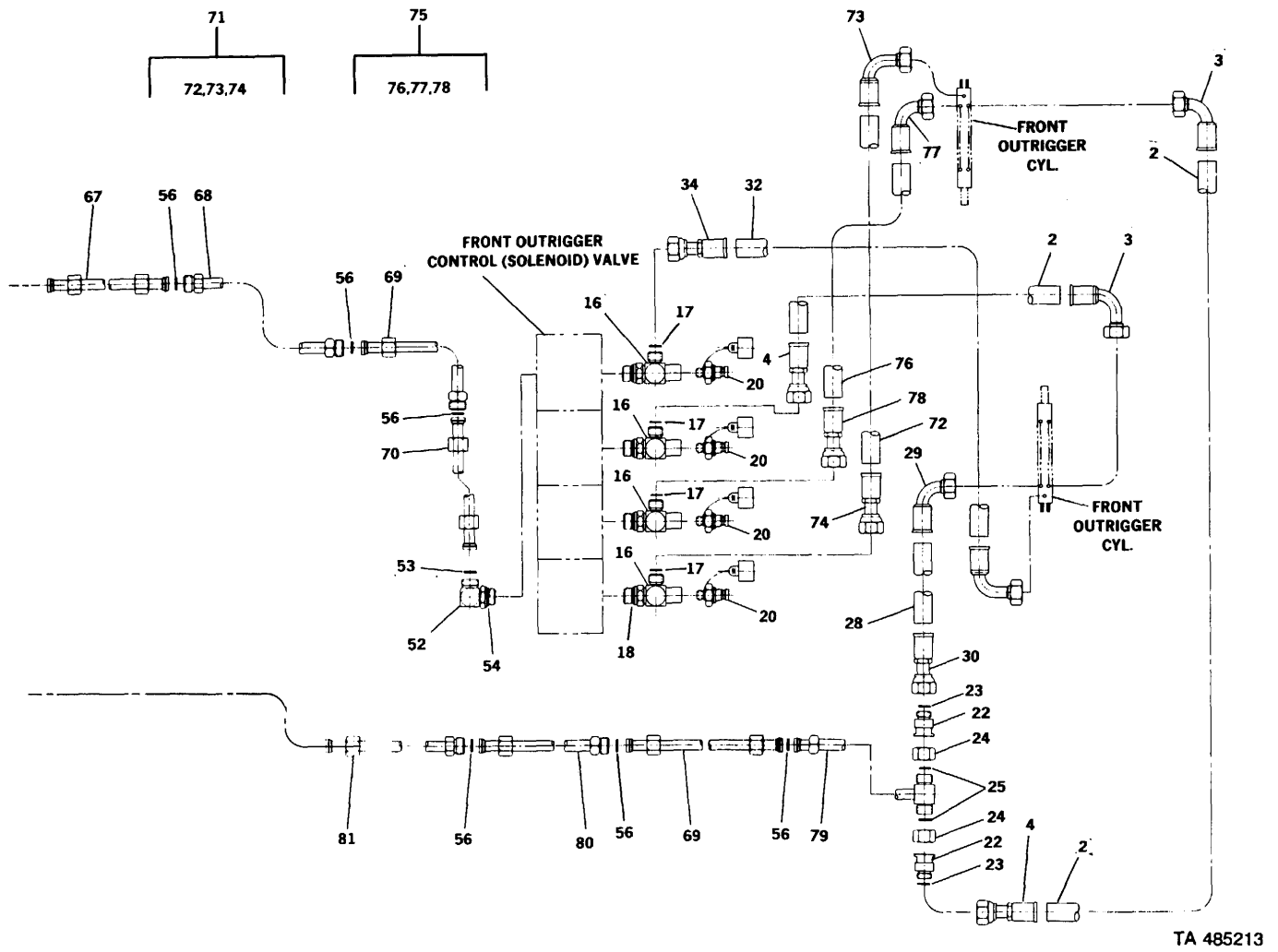

Figure 155. Outrigger Lines Assembly (Sheet 2)

SECTION II

TM5-3810-306-24P

| (1) ITEM NO | (2) SMR CODE | (3) CAGEC | (4) PART NUMBER | (5) DESCRIPTION AND USABLE ON CODES (UOC) | (6) QTY |
|-------------------|--------------------|--------------|-----------------------|--|------------|
| 44 | PAOZZ | 53790 | BBV-2-008-00-01 | VALVE,BALL | 1 |
| 45 | PFOZZ | 01276 | FF1852T-1008S | ADAPTER,STRAIGHT, TU | 3 |
| 46 | PAOZZ | 02697 | 2-016N552-90 | .PACKING,PREFORMED | 1 |
| 47 | PAOZZ | 01276 | 22617-8 | .PACKING,PREFORMED | 1 |
| 48 | PFOZZ | 12361 | 7-910-010945 | TUBE AND FITTINGS,M | 1 |
| 49 | POZZ | 01276 | FF1852T-10125 | ADAPTER,STRAIGHT,PI | 2 |
| 50 | PAOZZ | 02697 | 2-016N552-90 | .PACKING,PREFORMED | 1 |
| 51 | PAOZZ | 01276 | 22617-12 | .PACKING,PREFORMED | 1 |
| 52 | PFOZZ | 01276 | FF1868T-1008S | ELBOW,TUBE TO BOSS | 2 |
| 53 | PAOZZ | 02697 | 2-016N552-90 | .PACKING,PREFORMED | 1 |
| 54 | PAOZZ | 01276 | 22617-8 | .PACKING,PREFORMED | 1 |
| 55 | PFOZZ | 12361 | 7-910-010968 | TUBE ASSEMBLY,METAL | 1 |
| 56 | PAOZZ | 02697 | 2-016N552-90 | PACKING,PREFORMED | 8 |
| 57 | PFOZZ | 12361 | 7-910-010835 | TEE,TUBE | 1 |
| 58 | PFFZZ | 01276 | F1852T-0406S | ADAPTER,STRAIGHT,TU | |
| 59 | PAOZZ | 00624 | FF9446-11 | .PACKING,PREFORMED | 1 |
| 60 | PAOZZ | 01276 | 22617-6 | .PACKING,PREFORMED | 1 |
| 61 | AFOFF | 12361 | 7-543-001783 | HOSE ASSEMBLY,HYDR | 1 |
| 62 | MFFZZ | 19207 | 1987589-17 | .HOSE, NONMETALLIC MAKE FROM HOSE P/N FC374-04..... | 1 |
| 63 | PFFZZ | 01276 | FJ9483-04045 | .ELBOW,HOSE TO BOSS..... | 1 |
| 64 | PFFZZ | 01276 | FC5810-04045 | .ADAPTER,STRAIGHT, TU | 1 |
| 65 | PFOZZ | 12361 | 7-910-010905 | TUBE AND FITTINGS,M | 1 |
| 66 | PAOZZ | 10129 | 982838 | VALVE,LINEAR,DIRECT | 1 |
| 67 | PFOZZ | 12361 | 7-910-010967 | TUBE ASSEMBLY,METAL | 1 |
| 68 | PFOZZ | 12361 | 7-910-010913 | TUBE AND FITTINGS,M | 1 |
| 69 | PFOZZ | 12361 | 7-910-010918 | TUBE ASSEMBLY,METAL | 2 |
| 70 | PFOZZ | 12361 | 7-910-010914 | TUBE ASSEMBLY,METAL | 1 |
| 71 | AFOFF | 12361 | 7-555-210823 | HOSE ASSEMBLY,HYDR | 1 |
| 72 | MFFZZ | 19207 | 1769516-108 | .HOSE,3/8 I.D. MAKE FROM HOSE P/N FC310-6..... | 1 |
| 73 | PFFZZ | 01276 | FJ9385-06065 | .ELBOW,TUBE TO HOSE | 1 |
| 74 | PFFZZ | 01276 | FJ9307-0606S | .ADAPTER,STRAIGHT, TU | 1 |
| 75 | AFOFF | 12361 | 7-555-210821 | HOSE ASSEMBLY,HYDR | 2 |
| 76 | MFFZZ | 19207 | 1769516-108 | .HOSE,3/8 I.D. MAKE FROM HOSE P/N FC310-6..... | 1 |
| 77 | PFFZZ | 01276 | FJ9384-0606S | .ELBOW,HOSE TO BOSS..... | 1 |
| 78 | PFFZZ | 01276 | FJ9307-06065 | .ADAPTER,STRAIGHT, TU | 1 |
| 79 | PFOZZ | 12361 | 7-910-010915 | TUBE AND FITTINGS,M | 1 |
| 80 | PFOZZ | 12361 | 7-910-010919 | TUBE AND FITTINGS,M | 1 |
| 81 | PFOZZ | 12361 | 7-910-010917 | TUBE AND FITTINGS,M | 1 |
| 82 | PAOZZ | 01276 | FD90-1041-04-04 | COUPLING HALF,QUICK..... | 1 |
| 83 | PAOZZ | 01276 | FD90-1041-04-04 | .COUPLING HALF,QUICK..... | 1 |
| 84 | PAOZZ | 01276 | 5657-10 | .CAP,PROTECTIVE,DUST | 1 |

END OF FIGURE

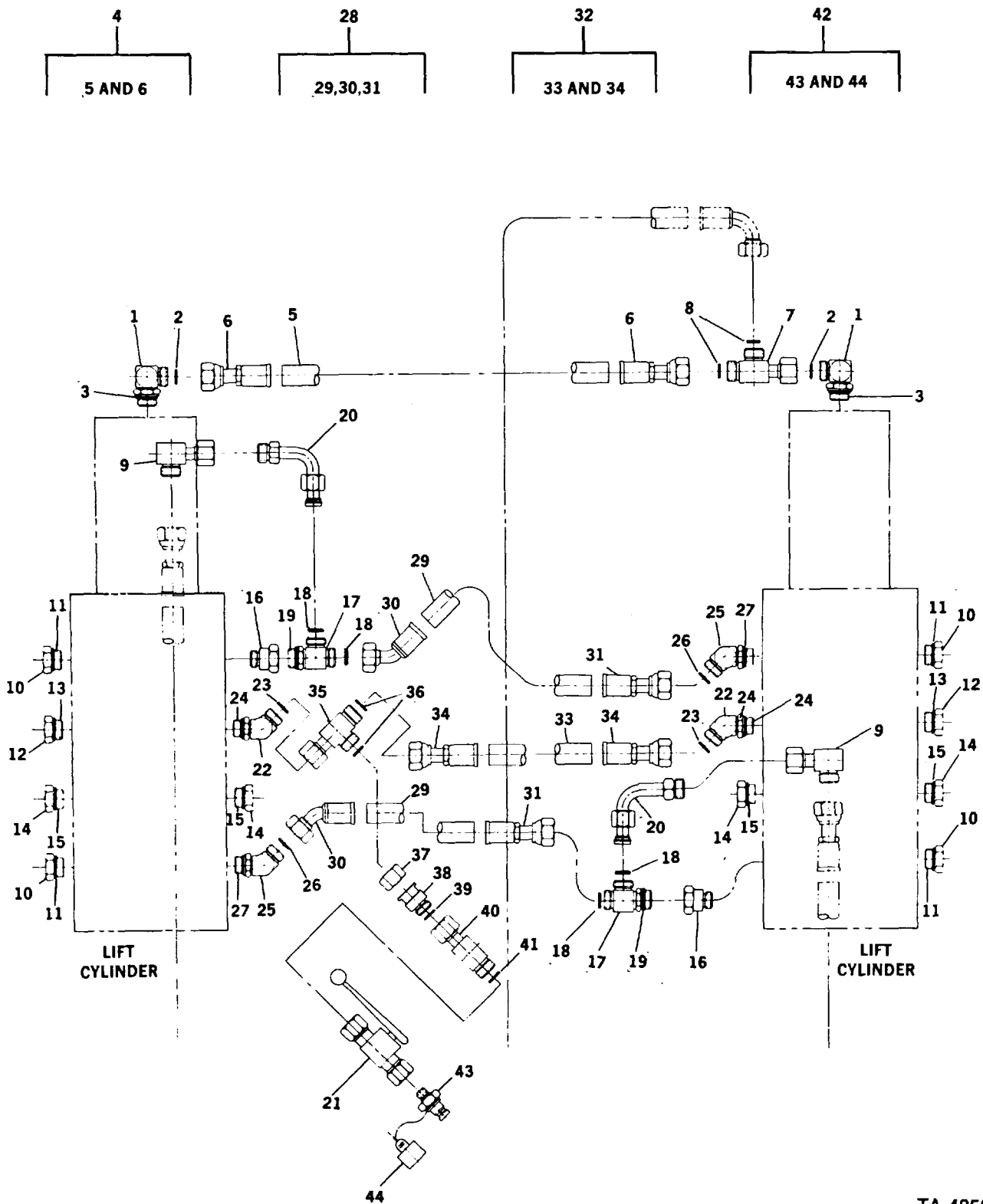

TA 485214

Figure 156. Lift Cylinder Hydraulic Lines, Cylinders Assembly

SECTION II

TM5-3810-306-24P

| (1) ITEM NO | (2) SMR CODE | (3) CAGEC | (4) PART NUMBER | (5) DESCRIPTION AND USABLE ON CODES (UOC) | (6) QTY |
|---|--------------------|--------------|-----------------------|---|------------|
| GROUP 2406 - HYDRAULIC LINES AND FITTINGS | | | | | |
| FIG. 156 LIFT CYLINDER HYDRAULIC LINES, CYLINDERS ASSEMBLY | | | | | |
| 1 | PFOZZ | 01276 | FF1868T-0404S | ELBOW,TUBE TO BOSS | 2 |
| 2 | PAOZZ | 00624 | FF9446-11 | .PACKING,PREFORMED | 1 |
| 3 | PAOZZ | 01276 | 22617-4 | .PACKING,PREFORMED | 1 |
| 4 | AFOFF | 12361 | 7-555-102410 | HOSE ASSEMBLY,HYDR | 1 |
| 5 | MFFZZ | 19207 | 2879320-24 | .HOSE,1/4 I.D.. MAKE FROM HOSE P/N FC1984-4..... | 1 |
| 6 | PFFZZ | 01276 | FJ9307-0404S | .ADAPTER,STRAIGHT,HO..... | 2 |
| 7 | PFOZZ | 01276 | FF2114T-04045S | TEE,PIPE TO BOSS..... | 1 |
| 8 | PAOZZ | 00624 | FF9446-11 | .PACKING,PREFORMED | 3 |
| 9 | PFOZZ | 01276 | FS55060-1620-75 | SWIVEL JOINT,HYDRAU..... | 2 |
| 10 | PAOZZ | 30327 | 721-FSO-3/4 | PACKING,PREFORMED | 4 |
| 11 | PAOZZ | 13174 | 710-FSO-12 | .PACKING,PREFORMED | 1 |
| 12 | PAOZZ | 30327 | 721-FSO-1/4 | PACKING,PREFORMED | 2 |
| 13 | PAOZZ | 13174 | 710-FSO-04 | .PACKING,PREFORMED | 1 |
| 14 | PAOZZ | 30327 | 721-FSO-1/2 | PLUG,TUBE FITTING,T | 4 |
| 15 | PAOZZ | 13174 | 710-FSO-08 | .PACKING,PREFORMED | 1 |
| 16 | PFOZZ | 98441 | 0510-12-16 | REDUCER,BOSS | 2 |
| 17 | PFOZZ | 01276 | FF1865T-1616S | TEE,PIPE TO BOSS..... | 2 |
| 18 | PAOZZ | 01276 | FF9446-21 | .PACKING,PREFORMED | 2 |
| 19 | PAOZZ | 01276 | 22617-16 | .PACKING,PREFORMED | 1 |
| 20 | PFOZZ | 01276 | FF5706T-2016S | ELBOW,TUBE TO BOSS | 2 |
| 21 | PAOZZ | 59793 | KHB6-SAE-1-1-1-2 | VALVE,BALL | 1 |
| 22 | PFOZZ | 01276 | FF2068T-0604S | ELBOW,PIPE TO BOSS..... | 2 |
| 23 | PAOZZ | 02697 | 2-012N552-90 | .PACKING,PREFORMED | 2 |
| 24 | PAOZZ | 09605 | 853181952 | .PACKING,PREFORMED | 1 |
| 25 | PFOZZ | 01276 | FF2068T-1612S | ELBOW,BOSS | 2 |
| 26 | PAOZZ | 01276 | FF9446-21 | .PACKING,PREFORMED | 1 |
| 27 | PAOZZ | 01276 | 22617-12 | .PACKING,PREFORMED | 1 |
| 28 | AFOFF | 12361 | 7-555-601662 | HOSE ASSEMBLY,HYDR | 2 |
| 29 | MFFZZ | 19207 | 2879314-16 | .HOSE 1 I.D. MAKE FROM HOSE P/N FC250A-16 | 1 |
| 30 | PFHZZ | 01276 | FJ9421-1616S | .ELBOW,HOSE TO BOSS..... | 1 |
| 31 | PFFZZ | 01276 | FJ9307-1616S | .ADAPTER,STRAIGHT,TU | 1 |
| 32 | AFOFF | 12361 | 7-555-202410 | HOSE ASSEMBLY,HYDR | 1 |
| 33 | MFFZZ | 19207 | 2926397-24 | .HOSE11/6 1.0. MAKE FROM HOSE P/N FC198-6..... | 1 |
| 34 | PFFZZ | 01276 | FJ9307-0606S | .ADAPTER,STRAIGHT,HO..... | 2 |
| 35 | PFOZZ | 01276 | FF2114T-06065 | TEE,BOSS | 1 |
| 36 | PAOZZ | 02697 | 2-012N552-90 | .PACKING,PREFORMED | 3 |
| 37 | PFOZZ | 01276 | FC2326-06S | NUT,TUBE COUPLING | 1 |
| 38 | PFOZZ | 30780 | 6-4TROL-S | REDUCER BODY,TUBE..... | 1 |
| 39 | PAOZZ | 02697 | 2-011N507-90 | .PACKING,PREFORMED | 1 |
| 40 | PFOZZ | 01276 | FF2130T1-0404S | ADAPTER,STRAIGHT,TU | 1 |
| 41 | PAOZZ | 09605 | 853181952 | .PACKING,PREFORMED | 1 |
| 42 | AOOOO | 12360 | 7-364-001608 | COUPLING HALF,QUICK..... | 1 |
| 43 | PFOZZ | 01276 | FD900-044-04-04 | .COUPLING HALF,QUICK..... | 1 |
| 44 | PAOZZ | 01276 | F090-1040-04 | .CAP,PROTECTIVE,DUST..... | 1 |

END OF FIGURE

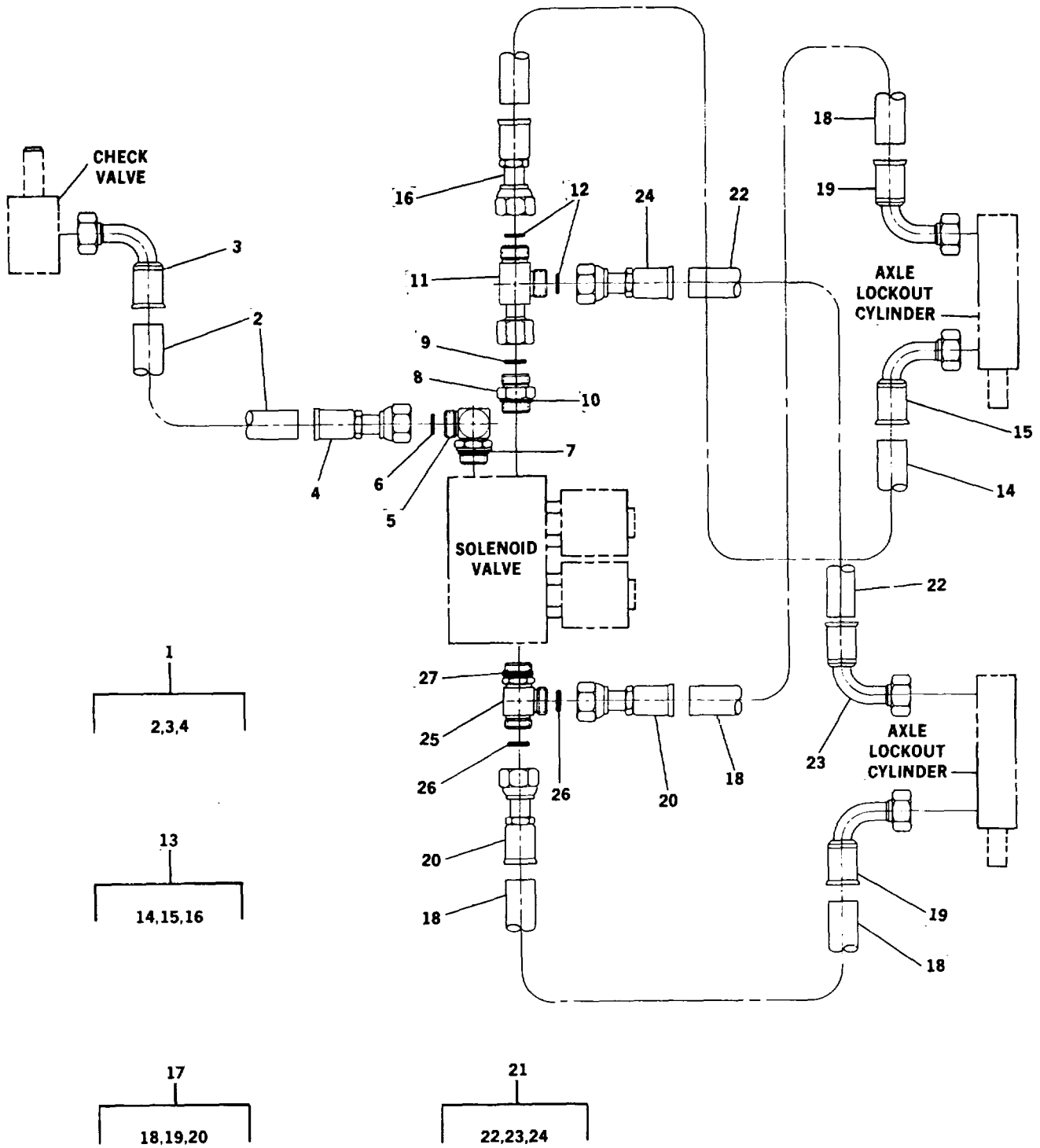

TA 485215

Figure 157. Axle Lockout Hydraulic Lines Assembly

SECTION II

TM5-3810-306-24P

| (1) ITEM NO | (2) SMR CODE | (3) CAGEC | (4) PART NUMBER | (5) DESCRIPTION AND USABLE ON CODES (UOC) | (6) QTY |
|---|--------------------|--------------|-----------------------|---|------------|
| GROUP 2406 - HYDRAULIC LINES AND FITTINGS FIG. 157 AXLE LOCKOUT HYDRAULIC LINES ASSEMBLY | | | | | |
| 1 | AFOFF | 12361 | 7-555-204841 | HOSE ASSEMBLY, HYDR | 1 |
| 2 | MFFZZ | 19207 | 2090855-48 | .HOSE, 3/8 ID MAKE FROM HOSE P/N FC374-06..... | 1 |
| 3 | PFFZZ | 01276 | FJ9384-0606S | .ELBOW, HOSE TO BOSS..... | 1 |
| 4 | PFFZZ | 01276 | FJ9307-0606S | .ADAPTER, STRAIGHT, TU | 1 |
| 5 | PFOZZ | 01276 | FF1868T-0606S | ELBOW, TUBE TO BOSS | 1 |
| 6 | PAOZZ | 02697 | 2-012N552-90 | .PACKING, PREFORMED | 1 |
| 7 | PAOZZ | 01276 | 22617-6 | .PACKING, PREFORMED | 1 |
| 8 | PFOZZ | 01276 | FF1852T-0606S | NIPPLE, BOSS | 1 |
| 9 | PAOZZ | 02697 | 2-012N552-90 | .PACKING, PREFORMED | 1 |
| 10 | PAOZZ | 01276 | 22617-6 | .PACKING, PREFORMED | 1 |
| 11 | PFOZZ | 01276 | FF2114T-0606S | TEE, BOSS | 1 |
| 12 | PAOZZ | 02697 | 2-012N552-90 | .PACKING, PREFORMED | 3 |
| 13 | AFOFF | 12361 | 7-555-206041 | HOSE ASSEMBLY, HYDR | 1 |
| 14 | MFFZZ | 19207 | 2090855-60 | .HOSE, 3/8 I.D. MAKE FROM HOSE P/N FC374-06..... | 1 |
| 15 | PFFZZ | 01276 | FJ9384-0606S | .ELBOW, HOSE TO BOSS..... | 1 |
| 16 | PFFZZ | 01276 | FJ9307-0606S | .ADAPTER, STRAIGHT, TU | 1 |
| 17 | AFOFF | 12361 | 7-555-207241 | HOSE ASSEMBLY, HYDR | 2 |
| 18 | MFFZZ | 19207 | 2090855-72 | .HOSE, 3/8 I.D. MAKE FROM HOSE P/N | 1 |
| 19 | PFFZZ | 01276 | FJ9384-0606S | .ELBOW, HOSE TO BOSS..... | 1 |
| 20 | PFFZZ | 01276 | FJ9307-0606S | .ADAPTER, STRAIGHT, HO..... | 1 |
| 21 | AFOFF | 12361 | 7-555-208441 | HOSE ASSEMBLY, HYDR | 1 |
| 22 | MFFZZ | 19207 | 2090855-84 | .HOSE, 3/8 I.D. MAKE FROM HOSE P/N | 1 |
| 23 | PFFZZ | 01276 | FJ9384-0606S | .ELBOW, HOSE TO BOSS..... | 1 |
| 24 | PFFZZ | 01276 | FJ9307-0606S | .ADAPTER, STRAIGHT, HO..... | 1 |
| 25 | PFOZZ | 01276 | FF1865T-0606S | TEE, BOSS | 1 |
| 26 | PAOZZ | 02697 | 2-012N552-90 | .PACKING, PREFORMED | 2 |
| 27 | PAOZZ | 01276 | 22617-6 | .PACKING, PREFORMED | 1 |

END OF FIGURE

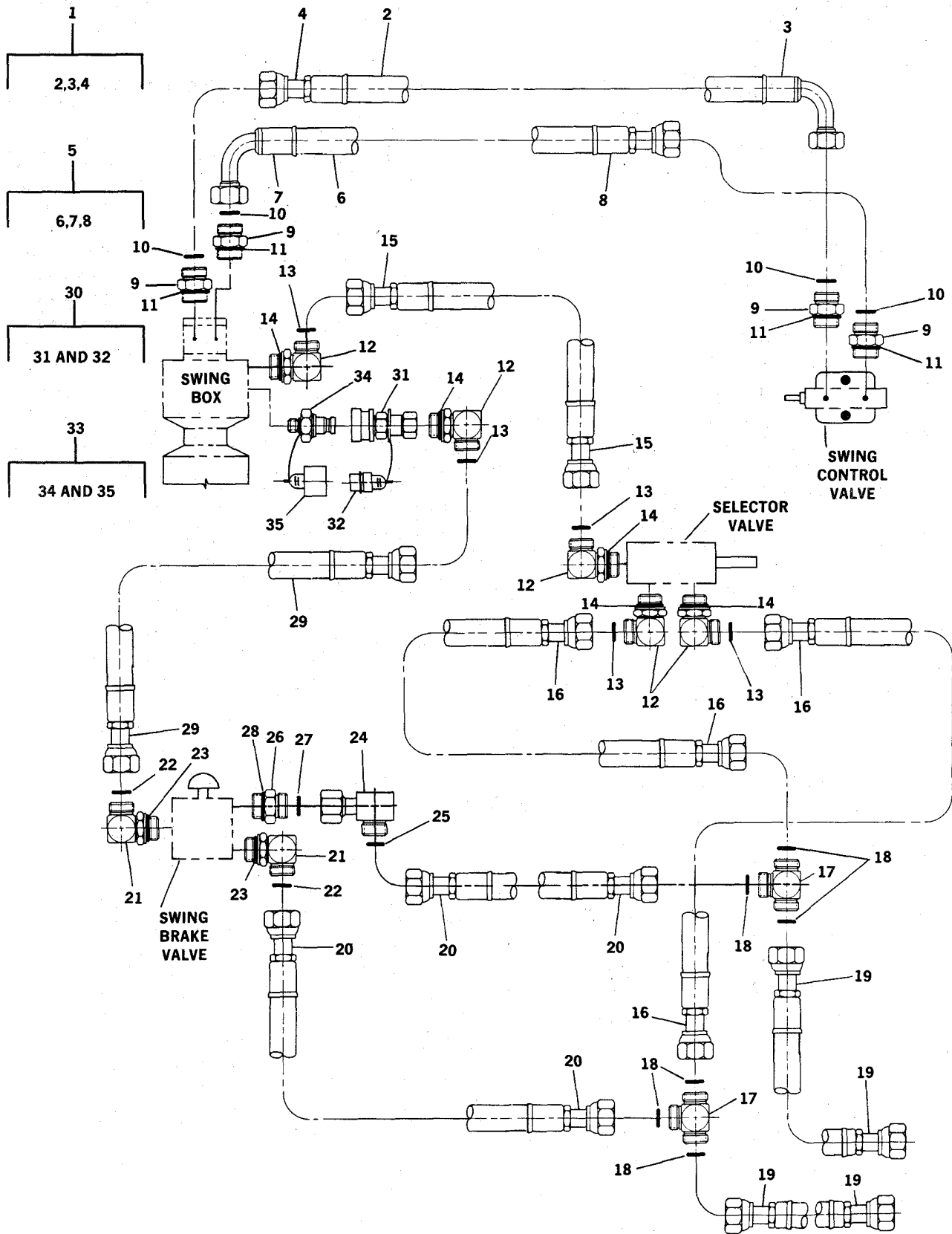

TA 485216

Figure 158. Free Swing Hydraulic Lines Assembly

SECTION II

TM5-3810-306-24P

| (1) ITEM NO | (2) SMR CODE | (3) CAGEC | (4) PART NUMBER | (5) DESCRIPTION AND USABLE ON CODES (UOC) | (6) QTY |
|---|--------------------|--------------|-----------------------|--|------------|
| GROUP 2406 - HYDRAULIC LINES AND FITTINGS FIG. 158 FREE SWING HYDRAULIC LINES ASSEMBLY | | | | | |
| 1 | AFOFF | 12361 | 7-555-508423 | HOSE ASSEMBLY, HYDR | 1 |
| 2 | MFFZZ | 19207 | 1756380-84 | .HOSE, 3/4 I.D. MAKE FROM HOSE P/N FC310-122..... | 1 |
| 3 | PFFZZ | 01276 | FJ9385-1212S | .ELBOW, TUBE TO HOSE | 1 |
| 4 | PFFZZ | 01276 | FJ9307-1212S | .ADAPTER, STRAIGHT, HO..... | 1 |
| 5 | AFOFF | 12361 | 7-555-508421 | HOSE ASSEMBLY, HYDR | 1 |
| 6 | MFFZZ | 19207 | 1756380-84 | .HOSE, 3/4 I.O. MAKE FROM HOSE P/N FC310-12..... | 1 |
| 7 | PFFZZ | 01276 | FJ9384-1212S | .ELBOW, HOSE TO BOSS..... | 1 |
| 8 | PFFZZ | 01276 | FJ9307-1212S | .ADAPTER, STRAIGHT, TU | 1 |
| 9 | PFOZZ | 01276 | FF1852T-1210S | ADAPTER, STRAIGHT PI | 4 |
| 10 | PAOZZ | 02697 | 2-018N507-90 | .PACKING, PREFORMED | 1 |
| 11 | PAOZZ | 00624 | 22617-10 | .PACKING, PREFORMED | 1 |
| 12 | PFOZZ | 01276 | FF1868T-0404S | ELBOW, TUBE TO BOSS | 5 |
| 13 | PAOZZ | 00624 | FF9446-11 | .PACKING, PREFORMED | 1 |
| 14 | PAOZZ | 09605 | 853181952 | .PACKING, PREFORMED | 1 |
| 15 | PAOZZ | 12361 | 7-542-015646 | HOSE ASSEMBLY, NONME | 1 |
| 16 | PAOZZ | 12361 | 7-542-007246 | HOSE ASSEMBLY, NONME | 2 |
| 17 | PFOZZ | 01276 | FF1898T-0404S | TEE, BOSS | 2 |
| 18 | PAOZZ | 00624 | FF9446-11 | .PACKING, PREFORMED | 3 |
| 19 | PAOZZ | 12361 | 7-542-003046 | HOSE ASSEMBLY, NONME | 2 |
| 20 | PAOZZ | 12361 | 7-542-001846 | HOSE ASSEMBLY, NONME | 2 |
| 21 | PFOZZ | 01276 | FF1868T-0408S | ELBOW. PIPE TO BOSS..... | 2 |
| 22 | PAOZZ | 00624 | FF9446-11 | .PACKING, PREFORMED | 1 |
| 23 | PAOZZ | 01276 | 22617-8 | .PACKING, PREFORMED | 1 |
| 24 | PFOZZ | 01276 | FF2098T-0404S | ELBOW, BOSS | 1 |
| 25 | PAOZZ | 00624 | FF9446-11 | .PACKING, PREFORMED | 1 |
| 26 | PFOZZ | 01276 | FF1852T-0408S | ADAPTER, STRAIGHT, PI | 1 |
| 27 | PAOZZ | 00624 | FF9446-11 | .PACKING, PREFORMED | 1 |
| 28 | PAOZZ | 01276 | 22617-8 | .PACKING, PREFORMED | 1 |
| 29 | PAOZZ | 12361 | 7-542-010846 | HOSE ASSEMBLY, NONME | 1 |
| 30 | A0000 | 12360 | 7-364-001607 | COUPLING HALF, QUICK..... | 1 |
| 31 | PFOZZ | 01276 | F090-1041-04-04 | .COUPLING HALF, QUICK..... | 1 |
| 32 | PAOZZ | 01276 | 5657-10 | .CAP, PROTECTIVE, DUST | 1 |
| 33 | A0000 | 12360 | 7-364-001608 | COUPLING HALF, QUICK..... | 1 |
| 34 | PFOZZ | 01276 | FD90-1044-04-04 | .COUPLING HALF, QUICK..... | 1 |
| 35 | PAOZZ | 01276 | FD90-1040-04 | .CAP, PROTECTIVE, DUST | 1 |

END OF FIGURE

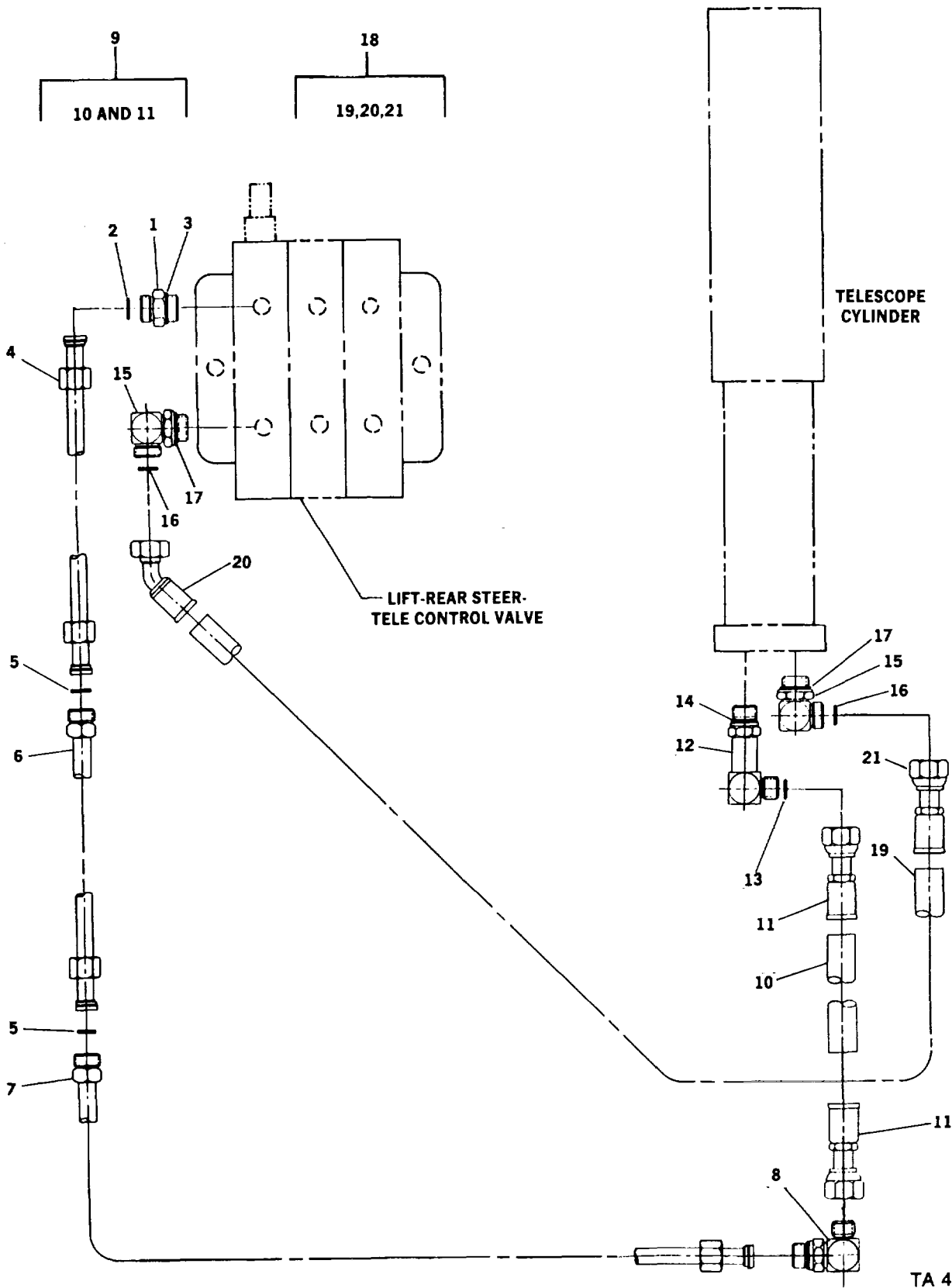

TA 485217

Figure 159. Telescope Hydraulic Lines Assembly

SECTION II

TM5-3810-306-24P

| (1) ITEM NO | (2) SMR CODE | (3) CAGEC | (4) PART NUMBER | (5) DESCRIPTION AND USABLE ON CODES (UOC) | (6) QTY |
|--|--------------------|--------------|-----------------------|---|------------|
| GROUP 2406 - HYDRAULIC LINES AND FITTINGS FIG, 159 TELESCOPE HYDRAULIC LINES ASSEMBLY | | | | | |
| 1 | PFOZZ | 01276 | FF1852T-1612S | ADAPTER,STRAIGHT,TU | 1 |
| 2 | PAOZZ | 01276 | FF9446-21 | .PACKING,PREFORMED | 1 |
| 3 | PAOZZ | 01276 | 22617-12 | .PACKING,PREFORMED | 1 |
| 4 | PFOZZ | 12361 | 7-910-010961 | TUBE ASSEMBLY,METAL | 1 |
| 5 | PAOZZ | 01276 | 22617-16 | PACKING,PREFORMED | 1 |
| 6 | PFOZZ | 12361 | 7-910-010957 | TUBE ASSEMBLY,METAL | 1 |
| 7 | PFOZZ | 12361 | 7-910-010954 | TUBE ASSEMBLY,METAL | 1 |
| 8 | PFOZZ | 01276 | FS55061-1216-75 | SWIVEL JOINT,HYDRAU..... | 1 |
| 9 | AFOFF | 12361 | 7-555-503880 | HOSE ASSEMBLY,HYDR | 1 |
| 10 | MFFZZ | 19207 | 2879318-38 | .HOSE,3/4 I.D. MAKE FROM HOSE P/N FC336-12..... | 1 |
| 11 | PFFZZ | 01276 | FJ9307-1212S | .ADAPTER,STRAIGHT,HO..... | 2 |
| 12 | PFOZZ | 01276 | FF2227T-1212S | ELBOW,PIPE TO BOSS..... | 1 |
| 13 | PAOZZ | 02697 | 2-018N507-90 | .PACKING,PREFORMED | 1 |
| 14 | PAOZZ | 01276 | 22617-12 | .PACKING,PREFORMED | 1 |
| 15 | PFOZZ | 01276 | FF1868T-1612S | ELBOW,TUBE TO BOSS | 2 |
| 16 | PAOZZ | 01276 | FF9446-21 | .PACKING,PREFORMED | 1 |
| 17 | PAOZZ | 01276 | 22617-12 | .PACKING,PREFORMED | 1 |
| 18 | AFOFF | 12361 | 7-555-612062 | HOSE ASSEMBLY,HYDR..... | 1 |
| 19 | MFFZZ | 19207 | 2879314-120 | .HOSE,NONMETALLIC MAKE FROM HOSE P/N FC250A-16 | 1 |
| 20 | PFFZZ | 01276 | FJ9421-1616S | .ELBOW,TUBE TO HOSE | 1 |
| 21 | PFFZZ | 01276 | FJ9307-1616S | .ADAPTER,STRAIGHT,TU | 1 |

END OF FIGURE

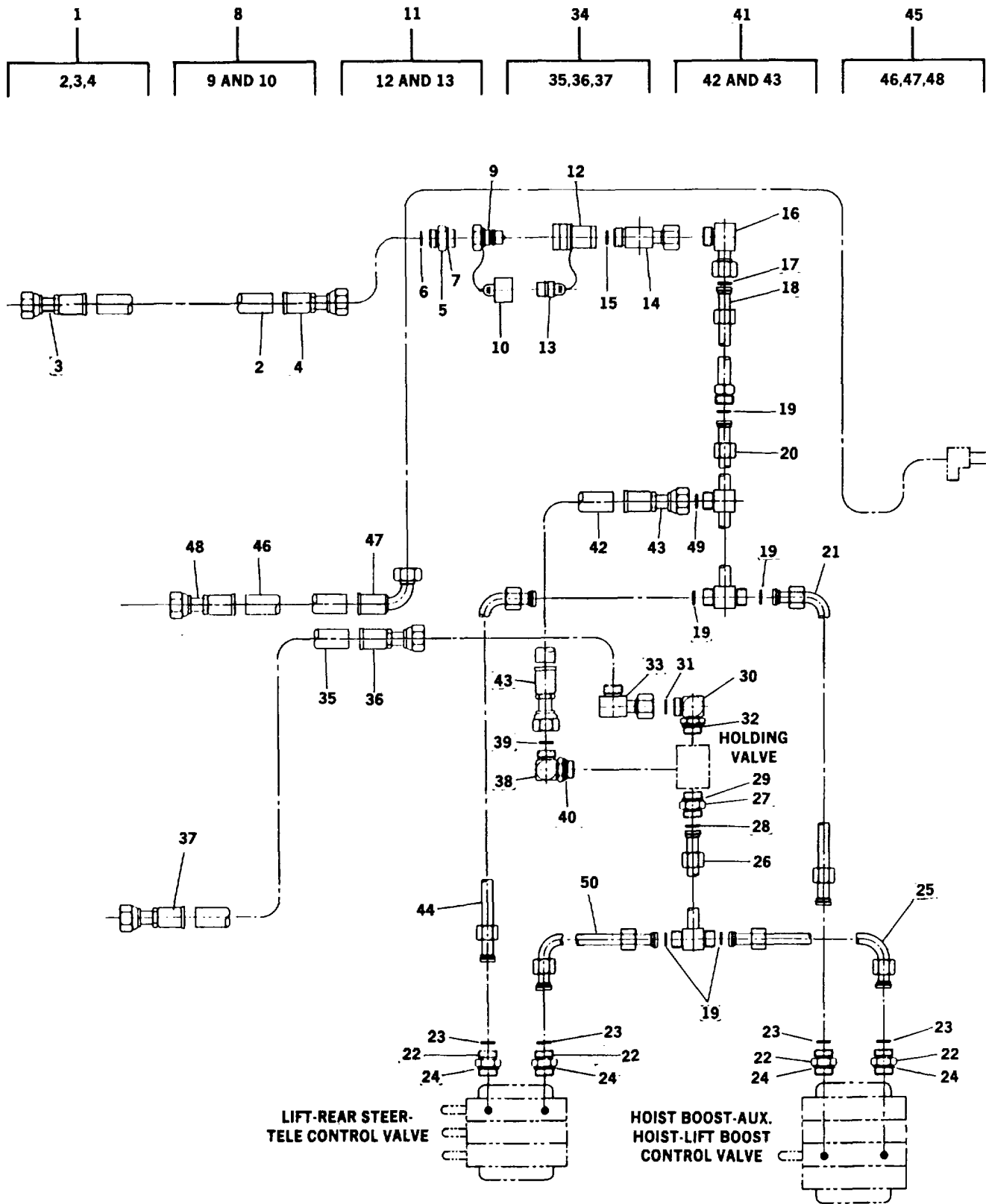

TA 485218

Figure 160. Lift Cylinder Hydraulic Lines, Valves Assembly

SECTION II

TM5-3810-306-24P

| (1) ITEM NO | (2) SMR CODE | (3) CAGEC | (4) PART NUMBER | (5) DESCRIPTION AND USABLE ON CODES (UOC) | (6) QTY |
|---|--------------------|--------------|--------------------------|--|------------|
| GROUP 2406 - HYDRAULIC LINES AND FITTINGS FIG. 160 LIFT CYLINDER HYDRAULIC LINES VALVES ASSEMBLY | | | | | |
| 1 | AFOFF | 12361 | 7-543-001809 | HOSE ASSEMBLY | 1 |
| 2 | MFFZZ | 19207 | 2879314-18 | .HOSE, NONMETALLIC MAKE FROM HOSE P/N FC250A-16 | 1 |
| 3 | PFFZZ | 01276 | FJ9896-16205 | .ADAPTER, STRAIGHT, TU | 1 |
| 4 | PFFZZ | 01276 | FJ9896-20205 | .ADAPTER, STRAIGHT, TU | 1 |
| 5 | PFOZZ | 30780 | 20-24FSOLO-S | ADAPTER, STRAIGHT, PI | 1 |
| 6 | PAOZZ | 02697 | 2-025N507-90 | .PACKING, PREFORMED | 1 |
| 7 | PAOZZ | 02697 | 3-924N507-90 | .PACKING, PREFORMED | 1 |
| 8 | AOOOO | 12360 | 7-364-001611 | COUPLING HALF, QUICK | 1 |
| 9 | PFOZZ | 12361 | F05-1002-24-24 | .COUPLING HALF, QUICK | 1 |
| 10 | PAOZZ | 01276 | 5100-S57-24S | .CAP, PROTECTIVE, DUST | 1 |
| 11 | AOOO0 | 12360 | 7-364-001612 | COUPLING HALF, QUICK | 1 |
| 12 | PFOZZ | 01276 | F051-1004-24-24 | .COUPLING HALF, QUICK | 1 |
| 13 | PAOZZ | 01276 | 5100-S9-24S | .CAP, PROTECTIVE, DUST | 1 |
| 14 | PFOZZ | 01276 | FF2130T1-2024S | ADAPTER, STRAIGHT, TU | 1 |
| 15 | PAOZZ | 02697 | 3-924N552-90 | .PACKING, PREFORMED | 1 |
| 16 | PFOZZ | 01276 | DA122750FN-B-20 24-75 | SWIVEL JOINT, HYDRAU | 1 |
| 17 | PAOZZ | 02697 | 2-029N507-90 | PACKING, PREFORMED | 1 |
| 18 | PFOZZ | 12361 | 7-910-010947 | TUBE ASSEMBLY, METAL | 1 |
| 19 | PAOZZ | 01276 | FF9446-21 | PACKING, PREFORMED | 4 |
| 20 | PFOZZ | 12361 | 7-910-010952 | TUBE ASSEMBLY, METAL | 1 |
| 21 | PFOZZ | 12361 | 7-910-010949 | TUBE ASSEMBLY, METAL | 1 |
| 22 | PFOZZ | 01276 | FF1852T-1612S | ADAPTER, STRAIGHT, TU | 4 |
| 23 | PAOZZ | 01276 | FF9446-21 | .PACKING, PREFORMED | 1 |
| 24 | PAOZZ | 01276 | 22617-12 | .PACKING, PREFORMED | 1 |
| 25 | PFOZZ | 12361 | 7-910-010943 | TUBE ASSEMBLY, METAL | 1 |
| 26 | PFOZZ | 12361 | 7-910-010946 | TUBE ASSEMBLY, METAL | 1 |
| 27 | PFOZZ | 01276 | FF1852T-2420S | ADAPTER, STRAIGHT, PI | 1 |
| 28 | PAOZZ | 02697 | 2-029N507-90 | .PACKING, PREFORMED | 1 |
| 29 | PAOZZ | 01276 | 22617-20 | .PACKING, PREFORMED | 1 |
| 30 | PFOZZ | 01276 | FF1868T-2020S | ELBOW, BOSS | 1 |
| 31 | PAOZZ | 01276 | FF9446-25 | .PACKING, PREFORMED | 1 |
| 32 | PAOZZ | 01276 | 22617-20 | .PACKING, PREFORMED | 1 |
| 33 | PFOZZ | 12361 | 7-364-001595 | SWIVEL JOINT, HYDRAU | 1 |
| 34 | AFOFF | 12361 | 7-543-001803 | HOSE ASSEMBLY, HYDR | 1 |
| 35 | MFFZZ | 19207 | 2879315-18 | .HOSE, 1-1/4 I.D. MAKE FROM HOSE P/N FC250A-20 | 1 |
| 36 | PFFZZ | 01276 | FJ9896-2020S | .ADAPTER, STRAIGHT, PI | 2 |
| 37 | PFFZZ | 01276 | FJ9896-16205 | .ADAPTER, STRAIGHT, TU | 1 |
| 38 | PFOZZ | 01276 | FF1868T-04045 | ELBOW, TUBE TO BOSS | 1 |
| 39 | PAOZZ | 00624 | FF9446-11 | .PACKING, PREFORMED | 1 |
| 40 | PAOZZ | 09605 | 853181952 | .PACKING, PREFORMED | 1 |
| 41 | AFOFF | 12361 | 7-555-101510 | HOSE ASSEMBLY HYDR | 1 |
| 42 | MFFZZ | 19207 | 2879320-15 | .HOSE, 1/4 I.D. MAKE FROM HOSE P/N FC198-4 | 1 |
| 43 | PFFZZ | 01276 | FJ9307-04045 | .ADAPTER, STRAIGHT, HO | 2 |

SECTION II

TM5-3810-306-24P

| (1) ITEM NO | (2) SMR CODE | (3) CAGEC | (4) PART NUMBER | (5) DESCRIPTION AND USABLE ON CODES (UOC) | (6) QTY |
|-------------------|--------------------|--------------|-----------------------|--|------------|
| 44 | PFOZZ | 12361 | 7-910-010944 | TUBE ASSEMBLY,METAL | 1 |
| 45 | AFOFF | 12361 | 7-555-104831 | HOSE ASSEMBLY,HYDR | 1 |
| 46 | MFFZZ | 19207 | 1914120-48 | .HOSE 1/4 I.D. MAKE FROM HOSE P/N FC372-04..... | 1 |
| 47 | PFFZZ | 01276 | FJ9384-0404S | .ELBOW,TUBE TO HOSE | 2 |
| 48 | PFFZZ | 01276 | FJ9307-0404S | .ADAPTER,STRAIGHT,TU | 1 |
| 49 | PAOZZ | 00624 | FF9446-11 | PACKING,PREFORMED | 1 |
| 50 | PFOZZ | 12361 | 7-910-010948 | TUBE ASSEMBLY,METAL | 1 |

END OF FIGURE

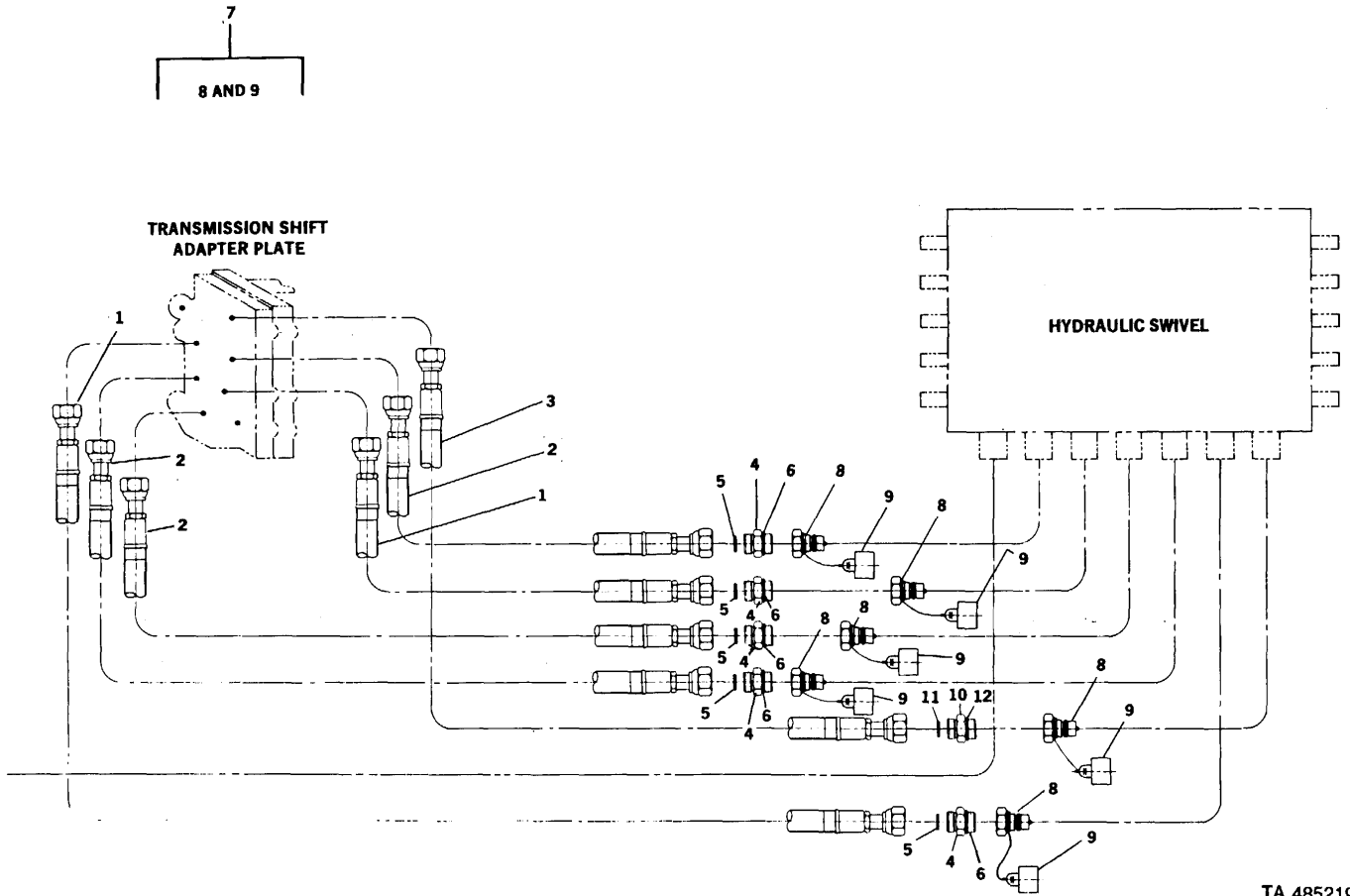

TA 485219

Figure 161. Transmission Shift Hydraulic Lines, Carrier Assembly

SECTION II

TM5-3810-306-24P

| (1) ITEM NO | (2) SMR CODE | (3) CAGEC | (4) PART NUMBER | (5) DESCRIPTION AND USABLE ON CODES (UOC) | (6) QTY |
|--|--------------------|--------------|-----------------------|--|------------|
| GROUP 2406 - HYDRAULIC LINES AND FITTINGS FIG, 161 TRANSMISSION SHIFT HYDRAULIC LINES CARRIER ASSEMBLY | | | | | |
| 1 | PAOZZ | 12361 | 7-542-203052 | HOSE ASSEMBLY,NONME | 2 |
| 2 | PAOZZ | 12361 | 7-542-203253 | HOSE ASSEMBLY,NONME | 3 |
| 3 | PAOZZ | 12361 | 7-542-403059 | HOSE ASSEMBLY,NONME | 1 |
| 4 | PFOZZ | 01276 | FF1852T-0810S | ADAPTER,STRAIGHT,TU | 5 |
| 5 | PAOZZ | 01276 | FF9446-14 | .PACKING,PREFORMED | 1 |
| 6 | PAOZZ | 00624 | 22617-10 | .PACKING,PREFORMED | 1 |
| 7 | AOOOO | 12361 | 7-364-001604 | COUPLING HALF,QUICK..... | 6 |
| 8 | PFOZZ | 01276 | 5610-10-10S | .COUPLING HALF,QUICK..... | 1 |
| 9 | PAOZZ | 01276 | 5659-10 | .PLUG,QUICK DISCONN..... | 1 |
| 10 | PFOZZ | 01276 | FF1852T-1210S | ADAPTER,STRAIGHT,TU | 1 |
| 11 | PAOZZ | 02697 | 2-018N507-90 | .PACKING,PREFORMED | 1 |
| 12 | PAOZZ | 00624 | 22617-10 | .PACKING,PREFORMED | 1 |

END OF FIGURE

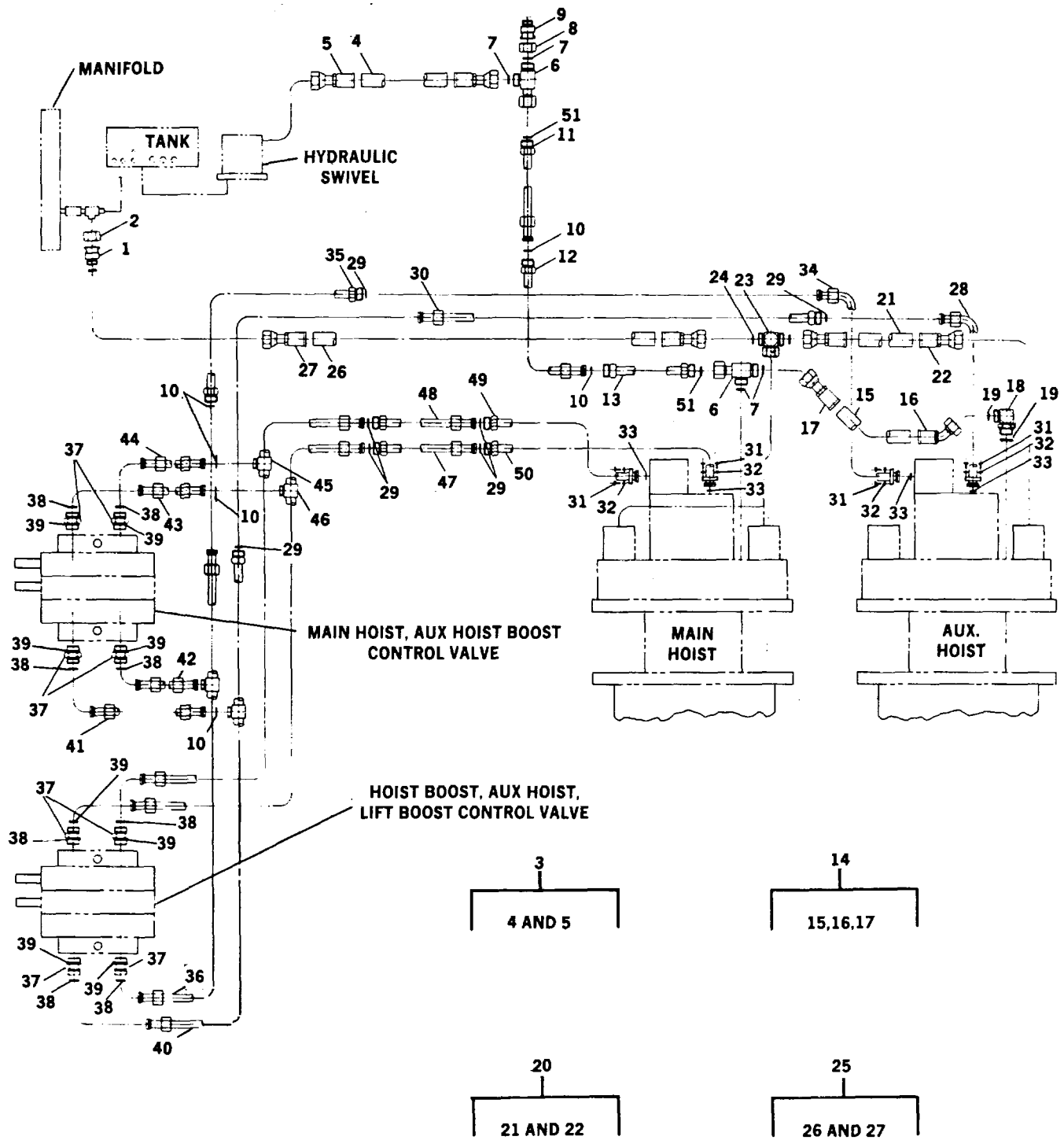

TA 485220

Figure 162. Hoist Hydraulic Lines Assembly

SECTION II

TM5-3810-306-24P

| (1) ITEM NO | (2) SMR CODE | (3) CAGEC | (4) PART NUMBER | (5) DESCRIPTION AND USABLE ON CODES (UOC) | (6) QTY |
|---|--------------------|--------------|-----------------------|---|------------|
| GROUP 2406 - HYDRAULIC LINES AND FITTINGS | | | | | |
| FIG. 162 HOIST HYDRAULIC LINES ASSEMBLY | | | | | |
| 1 | PFOZZ | 13174 | 883-TT-24X12 | REDUCER BODY,TUBE..... | 1 |
| 2 | PFOZZ | 01276 | FC2326-24S | NUT,TUBE COUPLING | 1 |
| 3 | AFOFF | 12361 | 7-555-502410 | HOSE ASSEMBLY,HYDR | 1 |
| 4 | MFFZZ | 19207 | 9304510-24 | .HOSE,NONMETALLIC MAKE FROM HOSE P/N FC199-12..... | 1 |
| 5 | PFFZZ | 01276 | FJ9307-12125 | .ADAPTER,STRAIGHT,TU | 2 |
| 6 | PFOZZ | 01276 | FF2114T-1212S | TEE,BOSS | 2 |
| 7 | PAOZZ | 02697 | 2-018N507-90 | .PACKING,PREFORMED..... | 3 |
| 8 | PFOZZ | 01276 | FC2326-12S | NUT,TUBE COUPLING | 1 |
| 9 | PFOZZ | 98441 | 12-4TRLO-S | REDUCER,BOSS | 1 |
| 10 | PAOZZ | 01276 | FF9446-21 | PACKING,PREFORMED..... | 6 |
| 11 | PFOZZ | 12361 | 7-910-010929 | TUBE ASSEMBLY,METAL | 1 |
| 12 | PFOZZ | 12361 | 7-910-010927 | TUBE ASSEMBLY,METAL | 1 |
| 13 | PFOZZ | 12361 | 7-910-010928 | TUBE ASSEMBLY,METAL | 1 |
| 14 | AFOFF | 12361 | 7-555-503412 | HOSE ASSEMBLY,HYDR | 1 |
| 15 | MFFZZ | 19207 | 9304510-34 | .HOSE,NONMETALLIC MAKE FROM HOSE P/N FC198-112..... | 1 |
| 16 | PFFZZ | 01276 | FJ9421-1212S | .ELBOW,TUBE TO HOSE | 1 |
| 17 | PFFZZ | 01276 | FJ9307-1212S | .ADAPTER,STRAIGHT,TU | 1 |
| 18 | PFOZZ | 01276 | FF2035T-1212S | ELBOW,TUBE | 1 |
| 19 | PAOZZ | 02697 | 2-018N507-90 | .PACKING,PREFORMED..... | 2 |
| 20 | AFOFF | 12361 | 7-555-503010 | HOSE ASSEMBLY,HYDR | 1 |
| 21 | MFFZZ | 19207 | 9304510-30 | .HOSE,NONMETALLIC MAKE FROM HOSE P/N FC198-12..... | 1 |
| 22 | PFFZZ | 01276 | FJ9307-1212S | .ADAPTER,STRAIGHT,TU | 2 |
| 23 | PFOZZ | 01276 | FF1857T-1212S | TEE,TUBE TO BOSS | 1 |
| 24 | PAOZZ | 02697 | 2-018N507-90 | .PACKING,PREFORMED..... | 3 |
| 25 | AFOFF | 12361 | 7-555-515610 | HOSE ASSEMBLY,HYDR | 1 |
| 26 | MFFZZ | 19207 | 9304510-156 | .HOSE,NONMETALLIC MAKE FROM HOSE P/N FC198-12..... | 1 |
| 27 | PFFZZ | 01276 | FJ9307-1212S | .ADAPTER,STRAIGHT,TU | 2 |
| 28 | PFOZZ | 12361 | 7-910-010765 | TUBE AND FITTINGS,M | 1 |
| 29 | PAOZZ | 02697 | 2-029N507-90 | PACKING,PREFORMED..... | 8 |
| 30 | PFOZZ | 12361 | 7-910-010941 | TUBE AND FITTINGS,M | 1 |
| 31 | PFOZZ | 96906 | MS90728-113 | SCREW,CAP,HEXAGON H..... | 16 |
| 32 | PFOZZ | 02978 | ERNA245 | WASHER,LOCK | 16 |
| 33 | PAOZZ | 02697 | 2-225-N674-70 | PACKING,PREFORMED..... | 4 |
| 34 | PFOZZ | 12361 | 7-910-010766 | TUBE AND FITTINGS,M | 1 |
| 35 | PFOZZ | 12361 | 7-910-010936 | TUBE AND FITTINGS,M | 1 |
| 36 | PFOZZ | 12361 | 7-910-010935 | TUBE ASSEMBLY,METAL | 1 |
| 37 | PFOZZ | 01276 | FF1852T-1612S | ADAPTER,STRAIGHT,TU | 8 |
| 38 | PAOZZ | 01276 | FF9446-21 | .PACKING,PREFORMED..... | 1 |
| 39 | PAOZZ | 01276 | 22617-12 | .PACKING,PREFORMED..... | 1 |
| 40 | PFOZZ | 12361 | 7-910-010934 | TUBE AND FITTINGS,M | 1 |
| 41 | PFOZZ | 12361 | 7-910-010942 | TUBE ASSEMBLY,METAL | 1 |
| 42 | PFOZZ | 12361 | 7-910-010937 | TUBE ASSEMBLY,METAL | 1 |
| 43 | PFOZZ | 12361 | 7-910-010939 | TUBE AND FITTINGS,M | 1 |

SECTION II

TM5-3810-306-24P

| (1) ITEM NO | (2) SMR CODE | (3) CAGEC | (4) PART NUMBER | (5) DESCRIPTION AND USABLE ON CODES (UOC) | (6) QTY |
|-------------------|--------------------|--------------|-----------------------|--|------------|
| 44 | PFOZZ | 12361 | 7-910-010938 | TUBE AND FITTINGS,M | 1 |
| 45 | PFOZZ | 12361 | 7-910-010933 | TUBE ASSEMBLY,HOIST | 1 |
| 46 | PFOZZ | 12361 | 7-910-010932 | TUBE ASSEMBLY,HOIST | 1 |
| 47 | PFOZZ | 12361 | 7-910-010931 | TUBE ASSEMBLY,METAL | 1 |
| 48 | PFOZZ | 12361 | 7-910-010926 | TUBE AND FITTINGS,M | 1 |
| 49 | PFOZZ | 12361 | 7-910-010940 | TUBE AND FITTINGS,M | 1 |
| 50 | PFOZZ | 12361 | 7-910-010930 | TUBE AND FITTINGS,M | 1 |
| 51 | PAOZZ | 02697 | 2-018N507-90 | PACKING,PREFORMED | 2 |

END OF FIGURE

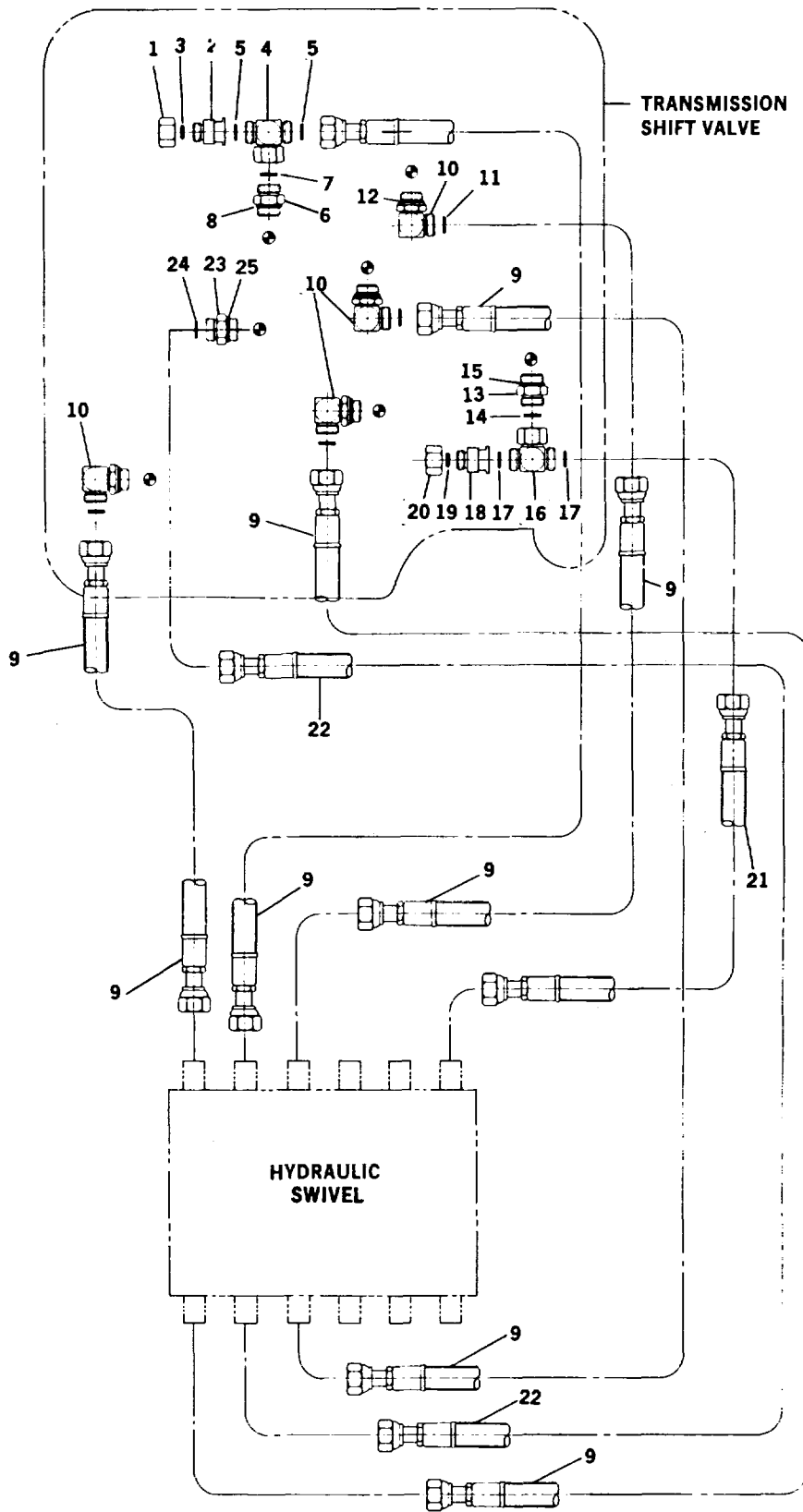

TA 485221

Figure 163. Transmission Shift Hydraulic Lines Assembly

SECTION II

TM5-3810-306-24P

| (1) ITEM NO | (2) SMR CODE | (3) CAGEC | (4) PART NUMBER | (5) DESCRIPTION AND USABLE ON CODES (UOC) | (6) QTY |
|---|--------------------|--------------|-----------------------|--|------------|
| GROUP 2406 - HYDRAULIC LINES AND FITTINGS | | | | | |
| FIG, 163 TRANSMISSION SHIFT | | | | | |
| HYDRAULIC LINES ASSEMBLY | | | | | |
| 1 | PFOZZ | 01276 | FC2326-08S | NUT,TUBE COUPLING | 1 |
| 2 | PFOZZ | 98441 | 8-4TRLO-S | REDUCER BODY. TUBE..... | 1 |
| 3 | PAOZZ | 02697 | 2-01N507-90 | .PACKING,PREFORMED | 1 |
| 4 | PFOZZ | 01276 | FF1857T-0808S | TEE,TUBE | 1 |
| 5 | PAOZZ | 01276 | FF9446-14 | .PACKING,PREFORMED | 3 |
| 6 | PFOZZ | 01276 | FF1852T-0808S | ADAPTER,STRAIGHT,TU | 1 |
| 7 | PAOZZ | 01276 | FF9446-14 | .PACKING,PREFORMED | 1 |
| 8 | PAOZZ | 01276 | 22617-8 | .PACKING,PREFORMED | 1 |
| 9 | PAOZZ | 12361 | 7-542-206452 | HOSE ASSEMBLY,NONME | 4 |
| 10 | PFOZZ | 01276 | FF1868T-0806S | ELBOW,TUBE TO BOSS | 4 |
| 11 | PAOZZ | 01276 | FF9446-14 | .PACKING,PREFORMED | 1 |
| 12 | PAOZZ | 01276 | 22617-6 | .PACKING,PREFORMED | 1 |
| 13 | PFOZZ | 01276 | FF2031T-1208S | ADAPTER,STRAIGHT,PI | 1 |
| 14 | PAOZZ | 02697 | 2-018N507-90 | .PACKING,PREFORMED | 1 |
| 15 | PAOZZ | 01276 | 22617-8 | .PACKING,PREFORMED | 1 |
| 16 | PFOZZ | 01276 | FF1857T-1212S | TEE,TUBE TO BOSS | 1 |
| 17 | PAOZZ | 02697 | 2-018N507-90 | .PACKING,PREFORMED | 3 |
| 18 | PFOZZ | 98441 | 12-4TRLO-S | REDUCER,BOSS | 1 |
| 19 | PAOZZ | 02697 | 2-011N507-90 | .PACKING,PREFORMED | 1 |
| 20 | PFOZZ | 01276 | FC2326-12S | NUT,TUBE COUPLING | 1 |
| 21 | PAOZZ | 12361 | 7-542-406459 | HOSE ASSEMBLY,NONME | 1 |
| 22 | PAOZZ | 12361 | 7-542-306455 | HOSE ASSEMBLY,NONME | 1 |
| 23 | PFOZZ | 01276 | FF1852T-0806S | ADAPTER,STRAIGHT,TU | 1 |
| 24 | PAOZZ | 01276 | FF9446-14 | .PACKING,PREFORMED | 1 |
| 25 | PAOZZ | 01276 | 22617-6 | .PACKING,PREFORMED | 1 |

END OF FIGURE

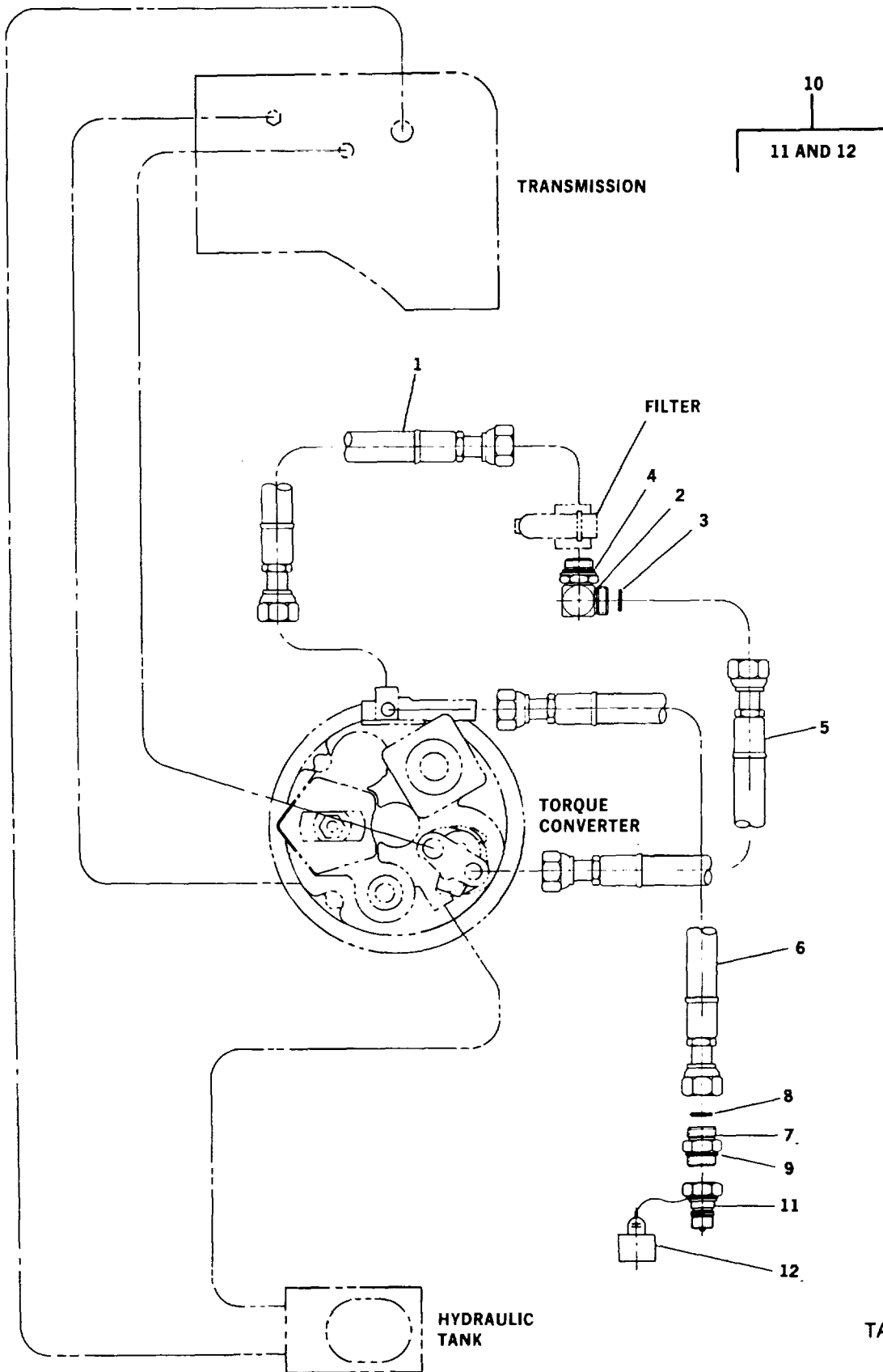

Figure 164. Transmission to Torque Converter Hydraulic Lines Assembly

TA 485222

SECTION II

TM5-3810-306-24P

| (1) ITEM NO | (2) SMR CODE | (3) CAGEC | (4) PART NUMBER | (5) DESCRIPTION AND USABLE ON CODES (UOC) | (6) QTY |
|---|--------------------|--------------|-----------------------|--|------------|
| GROUP 2406 - HYDRAULIC LINES AND FITTINGS FIG. 164 TRANSMISSION TO TORQUE CONVERTER HYDRAULIC LINES ASSEMBLY | | | | | |
| 1 | PAOZZ | 12361 | 7-542-513261 | HOSE ASSEM8LY,NONME..... | 1 |
| 2 | PFOZZ | 01276 | FF1868T-1612S | ELBOW,TUBE TO BOSS | 1 |
| 3 | PAOZZ | 01276 | FF9446-21 | .PACKING,PREFORMED | 1 |
| 4 | PAOZZ | 01276 | 22617-12 | .PACKING,PREFORMED | 1 |
| 5 | PAOZZ | 12361 | 7-542-512061 | HOSE ASSEMBLY,NONME | 1 |
| 6 | PAOZZ | 12361 | 7-542-306657 | HOSE ASSEMBLY,NONME | 1 |
| 7 | PFOZZ | 01276 | FF1852T-1010S | ADAPTER,STRAIGHT,TU | 1 |
| 8 | PAOZZ | 02697 | 2-016N552-90 | .PACKING,PREFORMED | 1 |
| 9 | PAOZZ | 00624 | 22617-10 | .PACKING,PREFORMED | 1 |
| 10 | AOOOO | 12361 | 7-364-001604 | COUPLING HALF,QUICK..... | 1 |
| 11 | PFOZZ | 01276 | 5610-10-10S | .COUPLING HALF,QUICK..... | 1 |
| 12 | PAOZZ | 01276 | 5659-10 | .PLUG,QUICK DISCONNE | 1 |

END OF FIGURE

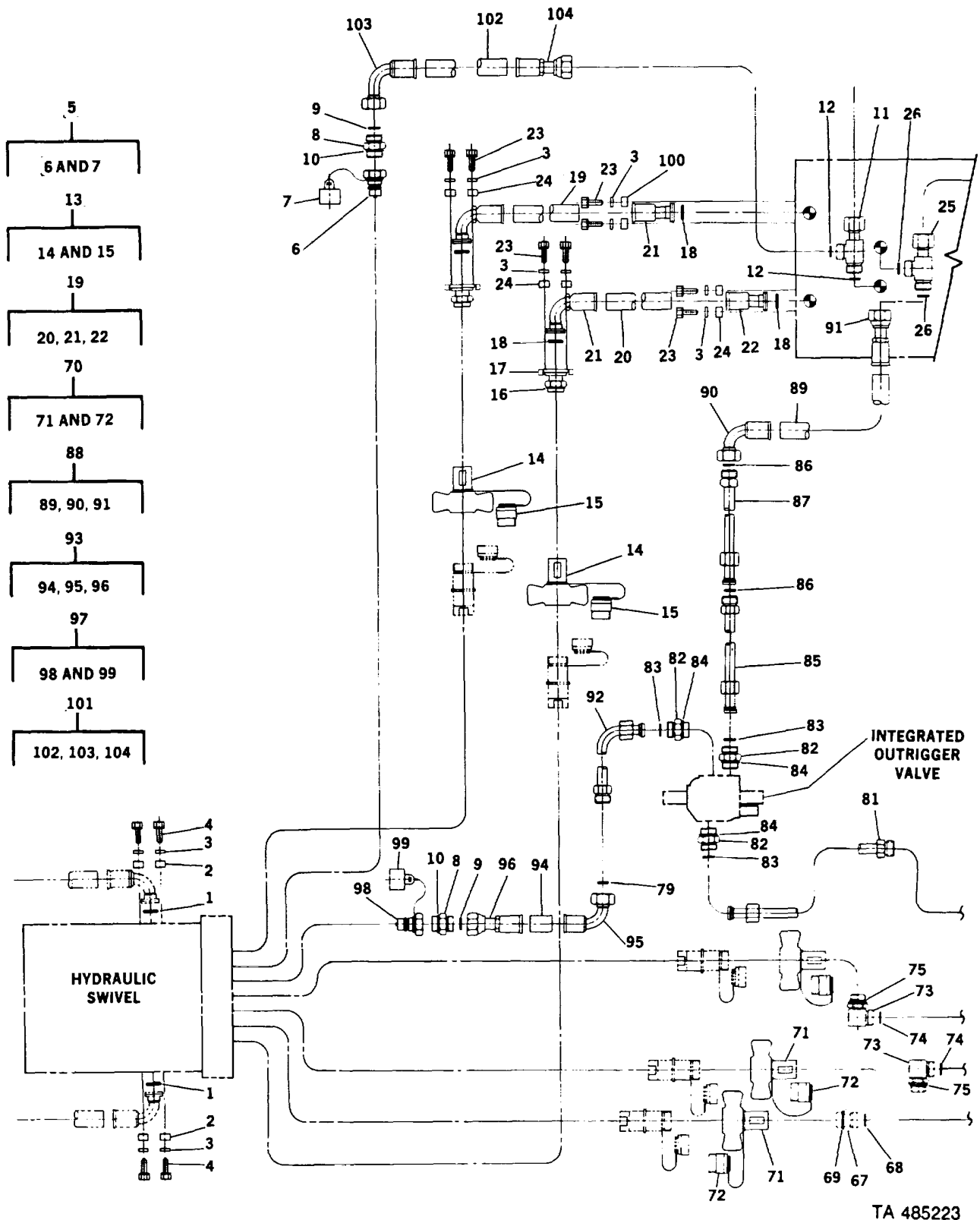

TA 485223

Figure 165. Supply, Pressure, and Return Lines Carrier Assembly (Sheet 1 of 2)

SECTION II

TM5-3810-306-24P

| (1) ITEM NO | (2) SMR CODE | (3) CAGEC | (4) PART NUMBER | (5) DESCRIPTION AND USABLE ON CODES (UOC) | (6) QTY |
|--|--------------------|--------------|-----------------------|---|------------|
| GROUP 2406 - HYDRAULIC LINES AND FITTINGS. FIG. 165 SUPPLY PRESSURE AND RETURN LINES CARRIER ASSEMBLY | | | | | |
| 1 | PAOZZ | 02697 | 2-225-N674-70 | PACKING,PREFORMED..... | 5 |
| 2 | PFOZZ | 81349 | M2525/16-24 | FLANGE,PIPE,SWIVEL..... | 10 |
| 3 | PFOZZ | 02978 | ERNA245 | WASHER,LOCK..... | 48 |
| 4 | PFOZZ | 96906 | MS90728-113 | SCREW,CAP,HEXAGON H..... | 8 |
| 5 | PFOZZ | 01276 | 5610-12-12S | COUPLING HALF,QUICK..... | 1 |
| 6 | PFOZZ | 01276 | 5610-12-12S | .COUPLING HALF,QUICK..... | 1 |
| 7 | PAOZZ | 01276 | 5659-12 | .PLUG,PROTECTIVE,DUS..... | 1 |
| 8 | PFOZZ | 01276 | FF1852T-12125 | NIPPLE,BOSS..... | 1 |
| 9 | PAOZZ | 02697 | 2-012N552-90 | .PACKING,PREFORMED..... | 1 |
| 10 | PAOZZ | 01276 | 22617-12 | .PACKING,PREFORMED..... | 1 |
| 11 | PFOZZ | 01276 | FF2114T-12125 | TEE,BOSS..... | 1 |
| 12 | PAOZZ | 02697 | 2-018N507-90 | .PACKING,PREFORMED..... | 3 |
| 13 | AOOOO | 12360 | 7-364-001612 | COUPLING HALF,QUICK..... | 2 |
| 14 | PFOZZ | 01276 | FD51-1004-24-24 | .COUPLING HALF,QUICK..... | 1 |
| 15 | PAOZZ | 01276 | 5100-S9-245 | .CAP,PROTECTIVE,DUST..... | 1 |
| 16 | PFOZZ | 12361 | 7-910-011018 | ADAPTER,STRAIGHT,FL..... | 2 |
| 17 | PAOZZ | 02697 | 3-924N552-90 | .PACKING,PREFORMED..... | 1 |
| 18 | PAOZZ | 12361 | 7-755-228002 | PACKING,PREFORMED..... | 7 |
| 19 | AFOFF | 12361 | 7-546-904893 | HOSE ASSEMBLY,HYDR..... | 2 |
| 20 | MFFZZ | 19207 | 2893544-48 | .HOSE,NONMETALLIC MAKE FROM HOSE P/N FC318-32..... | 1 |
| 21 | PFFZZ | 01276 | FC9153-2020S | .ADAPTER,STRAIGHT,FL..... | 1 |
| 22 | PFFZZ | 01276 | FC9152-20-20S | .ELBOW,FLANGE TO HOS..... | 1 |
| 23 | PFOZZ | 96906 | MS90728-111 | SCREW,CAP,HEXAGON H..... | 40 |
| 24 | PFOZZ | 01276 | 107-74446-32 | FLANGE,PIPE..... | 12 |
| 25 | PFOZZ | 01276 | FF2114T-16165 | TEE,TUBE..... | 1 |
| 26 | PAOZZ | 01276 | FF9446-21 | .PACKING,PREFORMED..... | 3 |
| 27 | PFOZZ | 01276 | FC2326-125 | NUT,TUBE COUPLING..... | 1 |
| 28 | PFOZZ | 98441 | 12-4TROLS-S | REDUCER,PIPE..... | 1 |
| 29 | PAOZZ | 02697 | 2-011N507-90 | .PACKING,PREFORMED..... | 1 |
| 30 | PFOZZ | 01276 | FF2130T1-04045 | ADAPTER,STRAIGHT,TU..... | 2 |
| 31 | PAOZZ | 09605 | 853181952 | .PACKING,PREFORMED..... | 1 |
| 32 | AOOOO | 12360 | 7-364-001607 | COUPLING HALF,QUICK..... | 1 |
| 33 | PAOZZ | 01276 | FD90-1041-04-04 | .COUPLING HALF,QUICK..... | 1 |
| 34 | PAOZZ | 01276 | 5657-10 | .CAP,PROTECTIVE DUST..... | 1 |
| 35 | PAOZZ | 96906 | MS29513-222 | PACKING,PREFORMED..... | 2 |
| 36 | PFOZZ | 01276 | 4644-20S | FLANGE,PIPE..... | 4 |
| 37 | PFOZZ | 6906 | MS35338-47 | WASHER,LOCK..... | 8 |
| 38 | PFOZZ | 96906 | MS90728-87 | SCREW,CAP,HEXAGON H..... | 8 |
| 39 | AFOFF | 12361 | 7-543-001799 | HOSE ASSEMBLY..... | 1 |
| 40 | MFFZZ | 19207 | 2893544-102 | .HOSE,NONMETALLIC MAKE FROM HOSE P/N FC318-32..... | 1 |
| 41 | PFFZZ | 01276 | FC9155-32325 | .ELBOW,FLANGE TO HOS..... | 1 |
| 42 | PFFZZ | 01276 | FC9155-2432S | .ELBOW,FLANGE TO HOS..... | 1 |
| 43 | AFOFF | 12361 | 7-543-001789 | HOSE ASSEMBLY..... | 1 |
| 44 | MFFZZ | 19207 | 2893544-96 | .HOSE,NONMETALLIC MAKE FROM HOSE P/N FC318-32..... | 1 |

SECTION II

TM5-3810-306-24P

| (1) ITEM NO | (2) SMR CODE | (3) CAGEC | (4) PART NUMBER | (5) DESCRIPTION AND USABLE ON CODES (UOC) | (6) QTY |
|-------------------|--------------------|--------------|-----------------------|--|------------|
| 45 | PFFZZ | 01276 | FC1955-3232S | .ELBOW,FLANGE TO HOS..... | 1 |
| 46 | PFFZZ | 01276 | FC9155-2432S | .ELBOW,FLANGE TO HOS..... | 1 |
| 47 | PFOZZ | 01276 | 7-543-001797 | ELBOW,FLANGE TO HOS..... | 1 |
| 48 | MFFZZ | 19207 | 2893544-94 | .HOSE,NONMETALLIC MAKE FROM HOSE P/N FC318-32..... | 1 |
| 49 | PFFZZ | 01276 | FC9155-3232S | .ELBOW,FLANGE TO HOS..... | 1 |
| 50 | PFFZZ | 01276 | FC9155-2432S | .ELBOW,FLANGE TO HOS..... | 1 |
| 51 | PAOZZ | 02697 | 2-219-N674-70 | PACKING,PREFORMED..... | 4 |
| 52 | PFOZZ | 01276 | 107-74446-16 | FLANGE,PIPE..... | 8 |
| 53 | PFOZZ | 94231 | 3-07620-311 | WASHER,LOCK..... | 16 |
| 54 | PFOZZ | 96906 | MS90728-62 | SCREW,CAP,HEXAGON H..... | 16 |
| 55 | AFOFF | 12361 | 7-543-001807 | HOSE ASSEMBLY..... | 1 |
| 56 | MFFZZ | 19207 | 2879317-130 | .HOSE,NONMETALLIC MAKE FROM HOSE P/N FC3360-20..... | 1 |
| 57 | PFFZZ | 01276 | FJ9773-1620S | .ELBOW,FLANGE TO HOSE..... | 1 |
| 58 | PFFZZ | 01276 | FJ9896-2020S | .ADAPTER,STRAIGHT,TU..... | 1 |
| 59 | AFOFF | 2361 | -543-001808 | HOSE ASSEMBLY..... | 1 |
| 60 | MFFZZ | 19207 | 2879317-56 | .HOSE,NONMETALLIC MAKE FROM HOSE P/N FC336-20..... | 1 |
| 61 | PFFZZ | 01276 | FJ977-1620S | .ELBOW,FLANGE TO HOSE..... | 1 |
| 62 | PFFZZ | 01276 | FJ9896-2020S | .ADAPTER,STRAIGHT,TU..... | 1 |
| 63 | AFOFF | 01276 | 7-543-001726 | HOSE ASSEMBLY..... | 1 |
| 64 | MFFZZ | 19207 | 2879317-76 | .HOSE,NONMETALLIC MAKE FROM HOSE P/N FC336-20..... | 1 |
| 65 | PFFZZ | 01276 | FJ9773-1620S | .ELBOW,FLANGE TO HOSE..... | 1 |
| 66 | PFFZZ | 01276 | FJ9896-2020S | .ADAPTER,STRAIGHT,TU..... | 1 |
| 67 | PFOZZ | 01276 | FF1852T-2016S | ADAPTER,STRAIGHT,TU..... | 1 |
| 68 | PAOZZ | 01276 | FF9446-25 | .PACKING,PREFORMED..... | 1 |
| 69 | PAOZZ | 01276 | 22617-16 | .PACKING,PREFORMED..... | 1 |
| 70 | PFOZZ | 01276 | FD51-1004-16-20 | COUPLING HALF,QUICK..... | 3 |
| 71 | PFOZZ | 01276 | FD51-1004-16-20 | .COUPLING HALF,QUICK..... | 1 |
| 72 | PAOZZ | 00624 | 5100-S9-20S | .PLUG,PROTECTIVE DUS..... | 1 |
| 73 | PFOZZ | 01276 | FF1868T-2016S | ELBOW,TUBE TO BOSS..... | 2 |
| 74 | PAOZZ | 01276 | FF9446-25 | .PACKING,PREFORMED..... | 1 |
| 75 | PAOZZ | 01276 | 22617-16 | .PACKING,PREFORMED..... | 1 |
| 76 | AFOFF | 12361 | 7-543-001806 | HOSE ASSEMBLY..... | 1 |
| 77 | MFFZZ | 19207 | 214-012-130 | .HOSE,NONMETALLIC MAKE FROM HOSE P/N 214-012..... | 1 |
| 78 | PFFZZ | 01276 | FJ9773-1612S | .ELBOW,FLANGE TO HOSE..... | 1 |
| 79 | PFFZZ | 01276 | FJ9896-1212S | .ADAPTER,STRAIGHT,TU..... | 1 |
| 80 | PAOZZ | 02697 | 2-018N507-90 | PACKING,PREFORMED..... | 2 |
| 81 | PFOZZ | 12361 | 7-910-010953 | TUBE AND FITTINGS,M..... | 1 |
| 82 | PFOZZ | 01276 | FF1852T-1612S | ADAPTER,STRAIGHT,TU..... | 3 |
| 83 | PAOZZ | 01276 | FF9446-21 | .PACKING,PREFORMED..... | 1 |
| 84 | PAOZZ | 01276 | 22617-12 | .PACKING,PREFORMED..... | 1 |
| 85 | PFOZZ | 12361 | 7-910-010964 | TUBE AND FITTINGS,M..... | 1 |
| 86 | PAOZZ | 01276 | FF9446-21 | PACKING,PREFORMED..... | 2 |
| 87 | PFOZZ | 12361 | 7-910-010956 | TUBE ASSEMBLY,METAL..... | 1 |
| 88 | AFOFF | 12361 | 7-555-604221 | HOSE ASSEMBLY,HYDR..... | 1 |
| 89 | MFFZZ | 19207 | 1040686-42 | .HOSE,1 I.D. MAKE FROM HOSE P/N FC310-06..... | 1 |
| 90 | PFFZZ | 01276 | FJ9384-1616S | .ELBOW,TUBE TO HOSE..... | 1 |

SECTION II

TM5-3810-306-24P

| (1) ITEM NO | (2) SMR CODE | (3) CAGEC | (4) PART NUMBER | (5) DESCRIPTION AND USABLE ON CODES (UOC) | (6) QTY |
|-------------------|--------------------|--------------|-----------------------|---|------------|
| 91 | PFFZZ | 01276 | FJ9307-1616S | .ADAPTER,STRAIGHT,TU | 1 |
| 92 | PFOZZ | 12361 | 7-910-010963 | TUBE AND FITTINGS,M | 1 |
| 93 | AFOFF | 12361 | 7-555-503481 | HOSE ASSEMBLY,HYDR | 1 |
| 94 | MFFZZ | 19207 | 2879318-34 | .HOSE,NONMETALLIC MAKE FROM HOSE P/N FC336-12..... | 1 |
| 95 | PFFZZ | 01276 | FJ9384-1212S | .ELBOW,TUBE TO HOSE | 1 |
| 96 | PFFZZ | 01276 | FJ9307-1212S | .ADAPTER,STRAIGHT,TU | 1 |
| 97 | AOOOO | 12361 | 7-364-001606 | COUPLING HALF,QUICK..... | 1 |
| 98 | PFOZZ | 01276 | 5610-12-12S | .COUPLING HALF,QUICK..... | 1 |
| 99 | PAOZZ | 01276 | 5659-12 | .PLUG,PROTECTIVE,DUS..... | 1 |
| 100 | PFOZZ | 12361 | 6-450-000356 | FLANGE,PIPE | 2 |
| 101 | AFOFF | 12361 | 7-555-504221 | HOSE ASSEMBLY,HYD..... | 1 |
| 102 | MFFZZ | 19207 | 1756380-42 | .HOSE,3/4 I.D. MAKE FROM HOSE P/N FC310-12..... | 1 |
| 103 | PFFZZ | 01276 | FJ9384-1212S | .ELBOW,TUBE TO HOSE | 1 |
| 104 | PFFZZ | 01276 | FJ9307-1212S | .ADAPTER,STRAIGHT,TU | 1 |

END OF FIGURE

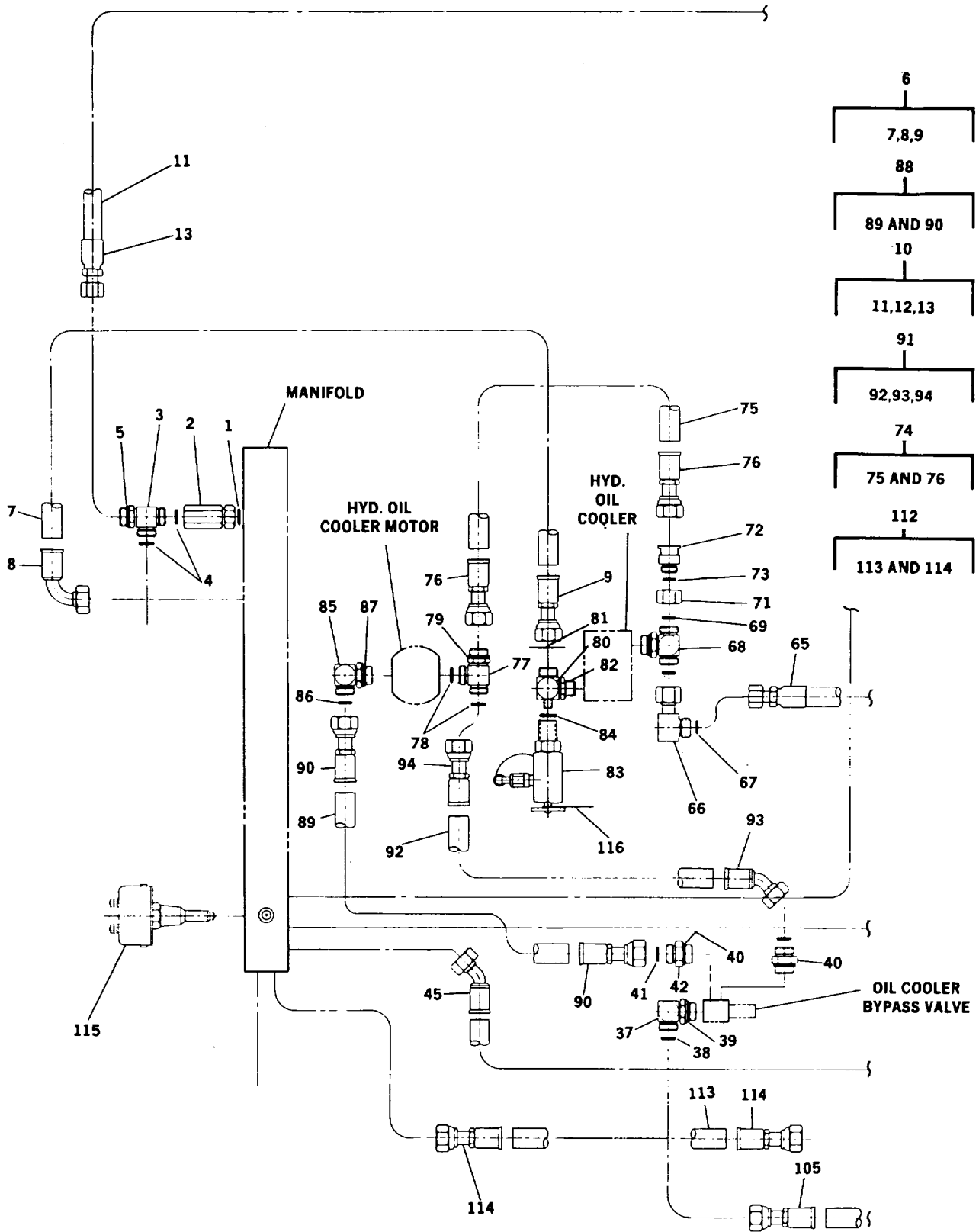
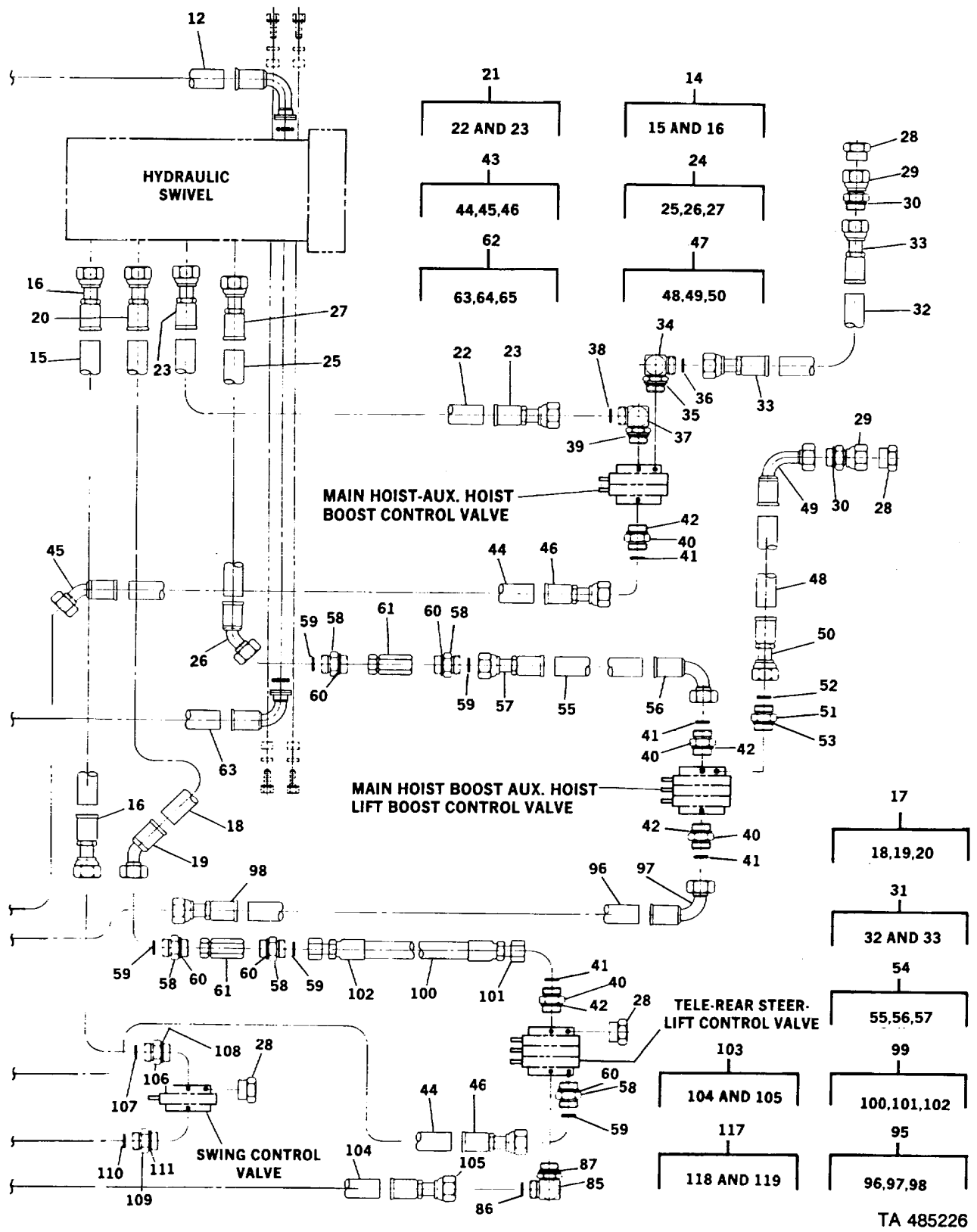

Figure 166. Supply, Pressure and Return Lines Superstructure (Sheet 1 of 2)



TA 485226

Figure 166. Supply, Pressure and Return Lines Superstructure (Sheet 2)

SECTION II

TM5-3810-306-24P

| (1) ITEM NO | (2) SMR CODE | (3) CAGEC | (4) PART NUMBER | (5) DESCRIPTION AND USABLE ON CODES (UOC) | (6) QTY |
|--|--------------------|--------------|-----------------------|--|------------|
| GROUP 2406 - HYDRAULIC LINES AND FITTINGS FIG. 166 SUPPLY, PRESSURE AND RETURN LINES SUPERSTRUCTURE | | | | | |
| 1 | PAOZZ | 02697 | 3-924N552-90 | PACKING,PREFORMED..... | 1 |
| 2 | PFOZZ | 78357 | CPIFF-245-15A | VALVE,CHECK..... | 1 |
| 3 | PFOZZ | 01276 | FF1865T-24245S | TEE,TUBE TO BOSS..... | 1 |
| 4 | PAOZZ | 02697 | 2-029N507-90 | .PACKING,PREFORMED..... | 2 |
| 5 | PAOZZ | 02697 | 3-924N552-90 | .PACKING,PREFORMED..... | 1 |
| 6 | AFOFF | 12361 | 7-555-807211 | HOSE ASSEMBLY,HYDR..... | 1 |
| 7 | MFFZZ | 19207 | 289154-72 | .HOSE,NONMETALLIC MAKE FROM HOSE P/N FC198-24..... | 1 |
| 8 | PFFZZ | 01276 | FJ9384-24245 | .ELBOW,TUBE TO HOSE..... | 1 |
| 9 | PFFZZ | 01276 | FJ9307-2424S | .ADA PTER,STRAIGHT,TU..... | 1 |
| 10 | AFOFF | 12361 | 7-543-001765 | HOSE ASSEMBLY..... | 1 |
| 11 | MFFZZ | 19207 | 2633098-17 | .HOSE,1-1/2 I D MAKE FROM HOSE P/N FC318-24..... | 1 |
| 12 | PFFZZ | 01276 | FC9152-2424S | .ELBOW,FLANGE TO HOSE..... | 1 |
| 13 | PFFZZ | 01276 | FJ9307-2424S | .ADAPTER,STRAIGHT..... | 1 |
| 14 | AFOFF | 12361 | 7-555-510820 | HOSE ASSEMBLY,HYDR..... | 1 |
| 15 | MFFZZ | 19207 | 1756380-108 | .HOSE,3/4 I D MAKE FROM HOSE P/N FC310-12..... | 1 |
| 16 | PFFZZ | 01276 | FJ9307-1212S | .ADAPTER,STRAIGHT,TU..... | 2 |
| 17 | AFOFF | 12361 | 7-555-702862 | HOSE ASSEMBLY,HYDRO..... | 1 |
| 18 | MFFZZ | 19207 | 2879315-28 | .HOSE,NONMETALLIC MAKE FROM HOSE P/N FC250A-20..... | 1 |
| 19 | PFFZZ | 01276 | FJ9421-2020S | .ELBOW,TUBE TO HOSE..... | 1 |
| 20 | PFFZZ | 01276 | FJ9307-2020S | .ADAPTER,STRAIGHT,TU..... | 1 |
| 21 | AFOFF | 12361 | 7-555-704860 | HOSE ASSEMBLY,HYDR..... | 1 |
| 22 | MFFZZ | 19207 | 2879315-48 | .HOSE,NONMETALLIC MAKE FROM HOSE P/N FC250A-20..... | 1 |
| 23 | PFFZZ | 01276 | FJ9307-2020S | .ADAPTER,STRAIGHT,TU..... | 2 |
| 24 | AFOFF | 01276 | 7-555-702262 | HOSE ASSEMBLY,HYDR..... | 1 |
| 25 | MFFZZ | 19207 | 2879315-22 | .HOSE,NONMETALLIC MAKE FROM HOSE P/N FC250A-20..... | 1 |
| 26 | PFFZZ | 01276 | FJ9421-2020S | .ELBOW,TUBE TO HOSE..... | 1 |
| 27 | PFFZZ | 01276 | FJ9307-2020S | .ADAPTER,STRAIGHT,TU..... | 1 |
| 28 | PAOZZ | 30327 | 721-FSO-1/4 | PACKING,PREFORMED..... | 4 |
| 29 | PFOZZ | 12361 | 7-447-040441 | ADAPTER,STRAIGHT,TU..... | 2 |
| 30 | PAOZZ | 00624 | FF9446-11 | .PACKING,PREFORMED..... | 1 |
| 31 | AFOFF | 12361 | 7-555-102240 | HOSE ASSEMBLY,HYDR..... | 1 |
| 32 | MFFZZ | 19207 | 1987589-22 | .HOSE,NONMETALLIC MAKE FROM HOSE P/N FC374-04..... | 1 |
| 33 | PFFZZ | 01276 | FJ9385-0404S | .ELBOW,TUSE TO HOSE..... | 1 |
| 34 | PFOZZ | 01276 | FF1868T-04045S | ELBOW,TUBE TO BOSS..... | 1 |
| 35 | PAOZZ | 00624 | FF9446-11 | .PACKING,PREFORMED..... | 1 |
| 36 | PAOZZ | 01276 | 22617-4 | .PACKING,PREFORMED..... | 1 |
| 37 | PFOZZ | 01276 | FF1868T-2016S | ELBOW,TUBE TO BOSS..... | 2 |
| 38 | PAOZZ | 01276 | FF9446-25 | .PACKING,PREFORMED..... | 1 |
| 39 | PAOZZ | 01276 | 22617-16 | .PACKING,PREFORMED..... | 1 |
| 40 | PFOZZ | 01276 | FF1852T-2016S | ADAPTER,STRAIGHT,TU..... | 6 |

| (1) ITEM NO | (2) SMR CODE | (3) CAGEC | (4) PART NUMBER | (5) DESCRIPTION AEND USABLE ON CODES (UOC) | (6) QTY |
|-------------------|--------------------|--------------|-----------------------|---|------------|
| 41 | PAOZZ | 01276 | FF9446-25 | .PACKING PREFORMED..... | 1 |
| 42 | PAOZZ | 01276 | 22617-16 | .PACKING,PREFORMED..... | 1 |
| 43 | AFOFF | 01276 | 7-555-704212 | HOSE ASSEMBLY,HYDR | 2 |
| 44 | MFFZZ | 19207 | 2918513-42 | .HOSE,NON METALLIC MAKE FROM HOSE P/N FC198-20..... | 1 |
| 45 | PFFZZ | 01276 | FJ9421-2020S | .ELBOW TUBE TO HOSE | 1 |
| 46 | PFFZZ | 01276 | FJ9307-2020S | .ADAPTER,STRAIGHT,TU | 1 |
| 47 | AFOFF | 12361 | 7-555-102243 | HOSE ASSEMBLY,HYDR | 1 |
| 48 | MFFZZ | 19207 | 1987589-22 | .HOSE,NONMETALLIC MAKE FROM HOSE P/N FC374-14..... | 1 |
| 49 | PFFZZ | 01276 | FJ9385-04045 | .ELBOW ,TUBE TO HOSE | 1 |
| 50 | PFFZZ | 01276 | FJ9307-0404S | .ADAPTER,STRAIGHT,TU | 1 |
| 51 | PFOZZ | 98441 | 4-4F50SO-S | ADAPTER,STRAIGHT,TU | 1 |
| 52 | PAOZZ | 02697 | 3-904N507-90 | .PACKING,PREFORMED..... | 1 |
| 53 | PAOZZ | 02679 | 2-011N507-90 | .PACKING,PREFORMED..... | 1 |
| 54 | AFOFF | 12361 | 7-555-702461 | HOSE ASSEMBLY HYDR | 1 |
| 55 | MFFZZ | 19207 | 2879314-24 | .HOSE,NONMETALLIC MAKE FORM HOSE P/N FC250A-20 | 1 |
| 56 | PFFZZ | 01276 | FJ9384-20205 | .ELBOW TUBE TO HOSE | 1 |
| 57 | PFFZZ | 01276 | FJ9307-2020S | .ADAPTER,STRAIGHT,TU | 1 |
| 58 | PFOZZ | 01276 | FF1852T-2020S | ADAPTER,STRAIGHT,TU | 5 |
| 59 | PAOZZ | 01276 | FF9446-25 | .PACKING,PREFORMED..... | 1 |
| 60 | PAOZZ | 01276 | 22617-20 | .PACKING,PREFORMED..... | 1 |
| 61 | PFOZZ | 78357 | CPIFF-20S-SA | VALVE,CHECK..... | 2 |
| 62 | AFOFF | 12361 | 7-543-001766 | HOSE ASSEMBLY | 1 |
| 63 | MFFZZ | 19207 | 2633098-17 | .HOSE,1-1/2 MAKE FROM HOSE P/N FC318-24..... | 1 |
| 64 | PFFZZ | 01276 | FC9152-24245 | .ELBOW,FLANGE TO HOSE | 1 |
| 65 | PFFZZ | 01276 | FJ9307-2424S | .ADAPTER,STRAIGHT,TU | 1 |
| 66 | PFOZZ | 01276 | FF2098T-24245S | ADAPTER,STRAIGHT,TU | 1 |
| 67 | PAOZZ | 02697 | 2-029N507-90 | .PACKING,PREFORMED..... | 2 |
| 68 | PFOZZ | 01276 | FF1861T-2424S | TEE,TUBE TO BOSS | 1 |
| 69 | PAOZZ | 02697 | 2-029N507-90 | .PACKING,PREFORMED..... | 2 |
| 70 | PAOZZ | 02697 | 3-924N552-90 | .PACKING,PREFORMED..... | 1 |
| 71 | PFOZZ | 01276 | FC2326-245 | NUT,TUBE COUPLING | 1 |
| 72 | PFOZZ | 98441 | 24-20TROL-S | REDUCER PIPE..... | 1 |
| 73 | PAOZZ | 02697 | 2-025N507-90 | .PACKING,PREFORMED..... | 1 |
| 74 | AFOFF | 12361 | 7-555-703010 | HOSE,ASSEMBLY HYDR | 1 |
| 75 | MFFZZ | 19207 | 2918513-20 | .HOSE,NONMETALLIC MAKE FROM HOSE P/N FC198-20..... | 1 |
| 76 | PFFZZ | 01276 | FJ9307-20205 | .ADAPTER,STRAIGHT,TU | 2 |
| 77 | PFOZZ | 01276 | FF1865T-20205 | TEE,TUBE TO BOSS | 1 |
| 78 | PAOZZ | 01276 | FF9446-25 | .PACKING,PREFORMED..... | 2 |
| 79 | PAOZZ | 01276 | 22617-20 | .PACKING,PREFORMED..... | 1 |
| 80 | PFOZZ | 12361 | 6-406-000505 | ELBOW,PIPE TO BOSS..... | 1 |
| 81 | PAOZZ | 02697 | 2-029N507-90 | .PACKING,PREFORMED..... | 1 |
| 82 | PAOZZ | 02697 | 3-924N552-90 | .PACKING,PREFORMED..... | 1 |
| 83 | PFOZZ | 91816 | HV22-20 | VALVE,ANGLE | 1 |
| 84 | PFFZZ | 81348 | WW-P-471BDQBDA | BUSHING,PIPE | 1 |
| 85 | PFOZZ | 01276 | FF1868T-2020S | ELBOW,BOSS | 2 |
| 86 | PAOZZ | 01276 | FF9446-25 | .PACKING,PREFORMED..... | 1 |
| 87 | PAOZZ | 01276 | 22617-20 | .PACKING,PREFORMED..... | 1 |

SECTION II

TM5-3810-306-24P

| (1) ITEM NO | (2) SMR CODE | (3) CAGEC | (4) PART NUMBER | (5) DESCRIPTION AEND USABLE ON CODES (UOC) | (6) QTY |
|-------------------|--------------------|--------------|-----------------------|---|------------|
| 88 | AFOFF | 12361 | 7-555-704880 | HOSE ASSEMBLY HYDR | 1 |
| 89 | MFFZZ | 19207 | 2879317-48 | .HOSE NONMETALLIC MAKE FROM HOSE P/N FC336-20..... | 1 |
| 90 | PFFZZ | 01276 | FJ9307-2020S | .ADAPTER,STRAIGHT,TU | 2 |
| 91 | AFOFF | 12361 | 7-555-703412 | HOSE ASSEMBLY,HYDR | 1 |
| 92 | MFFZZ | 19207 | 2918513-34 | .HOSE NONMETALLIC MAKE FROM HOSE P/N FC336-20..... | 1 |
| 93 | PFFZZ | 01276 | FJ9421-2020S | .ELBOW,TUBE TO HOSE | 1 |
| 94 | PFFZZ | 01276 | FJ9307-2020S | .ADAPTER,STRAIGHT,TU | 1 |
| 95 | AFOFF | 12361 | 7-555-701711 | HOSE ASSEMBLY HYDR | 1 |
| 96 | MFFZZ | 19207 | 2918513-17 | .HOSE,NONMETALLIC MAKE FROM HOSE P/N FC198-20..... | 1 |
| 97 | PFFZZ | 01276 | FJ9384-2020S | .ELBOW,TUBE TO HOSE | 1 |
| 98 | PFFZZ | 01276 | FJ9307-2020S | .ADAPTER,STRAIGHT,TU | 1 |
| 99 | AFOFF | 12361 | 6-543-001782 | HOSE ASSEMBLY | 1 |
| 100 | MFFZZ | 19207 | 2879317-32 | .HOSE NONMETALLIC MAKE FROM HOSE P/N FC336-20..... | 1 |
| 101 | PFFZZ | 01276 | FJ9896-2020S | .ADAPTER,STRAIGHT,TU | 1 |
| 102 | PFFZZ | 01276 | FJ9899-2020S | .ELBOW,TUBE TO HOSE | 1 |
| 103 | AFOFF | 01276 | 7-555-710880 | HOSE ASSEMBLY,HYDR | 1 |
| 104 | MFFZZ | 19207 | 2879317-108 | .HOSE NONMETALLIC MAKE FROM HOSE P/N FC336-20..... | 1 |
| 105 | PFFZZ | 01276 | FJ9307-2020S | .ADAPTER,STRAIGHT,TU | 2 |
| 106 | PFOZZ | 01276 | FF1852T-1212S | NIPPLE,BOSS | 1 |
| 107 | PAOZZ | 02697 | 2-018N507-90 | .PACKING,PREFORMED | 1 |
| 108 | PAOZZ | 01276 | 22617-12 | .PACKING,PREFORMED | 1 |
| 109 | PFOZZ | 01276 | FF1852T-1612S | ADAPTER,STRAIGHT,TU | 1 |
| 110 | PAOZZ | 01276 | FF9446-21 | .PACKING,PREFORMED | 1 |
| 111 | PAOZZ | 01276 | 22617-12 | .PACKING,PREFORMED | 1 |
| 112 | AFOFF | 12361 | 7-555-603210 | HOSE ASSEMBLY,HYDR | 1 |
| 113 | MFFZZ | 19207 | 2879319-32 | .HOSE,NONMETALLIC MAKE FROM HOSE P/N FC198-16..... | 1 |
| 114 | PFFZZ | 01276 | FJ9307-16165 | .ADAPTER,STRAIGHT,TU | 2 |
| 115 | PAOZZ | 85814 | TC150-120R-4T | SWITCH,THERMOSTATIC | 1 |
| 116 | PFOZZ | 12361 | 7-376-002145 | MARKER,IDENTIFICATION | 1 |
| 117 | AOOOO | 12360 | 7-364-001608 | COUPLING HALF,QUICK | 1 |
| 118 | PFOZZ | 01276 | F090-1044-04-04 | .COUPLING HALF,QUICK..... | 1 |
| 119 | PAOZZ | 01276 | F090-1040-04 | .CAP,PROTECTIVE,DUST | 1 |
| | | | | END OF FIGURE | |

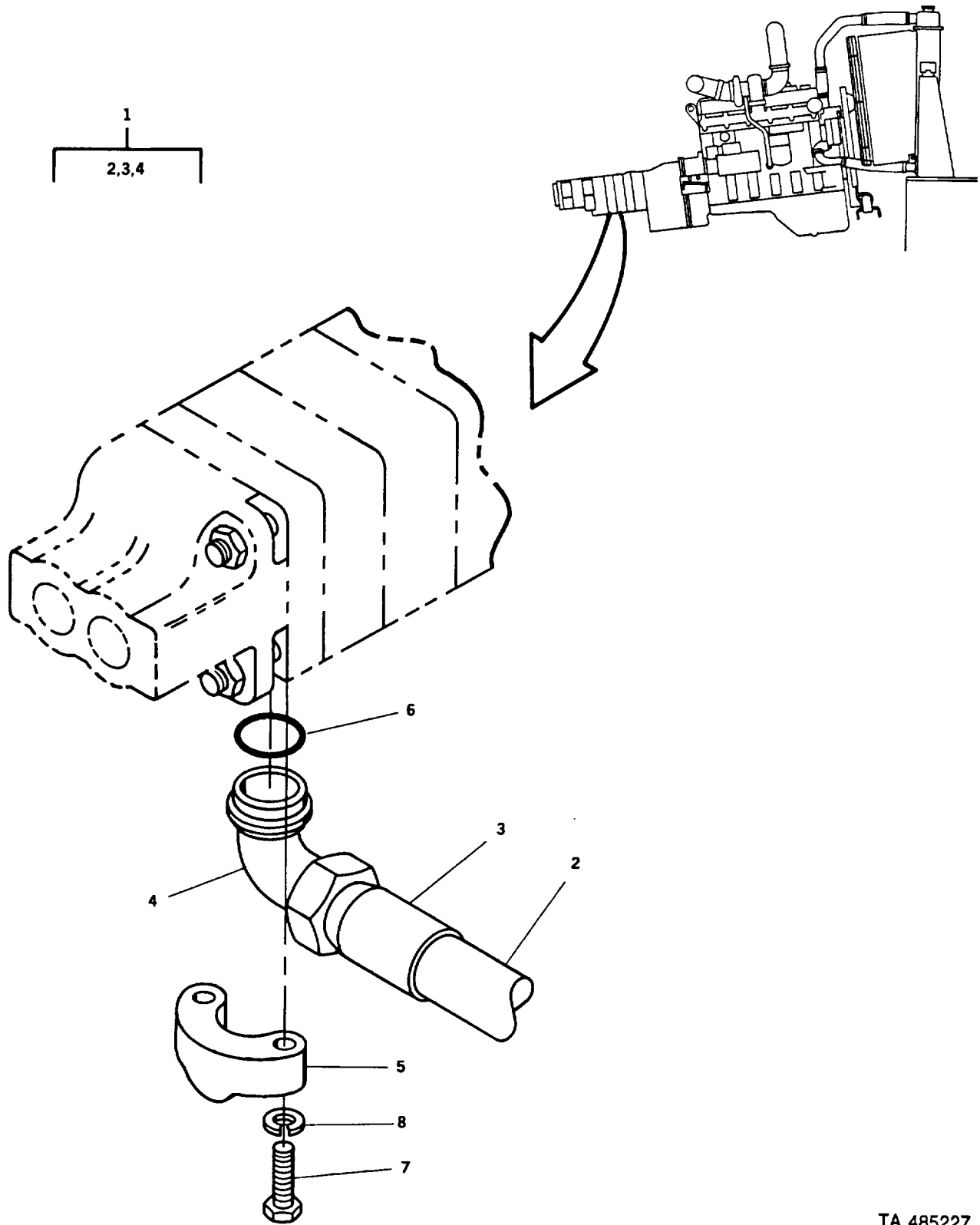

TA 485227

Figure 167. Two-Section Pump Hydraulic Lines Assembly

SECTION II

TM5-3810-306-24P

| (1) ITEM NO | (2) SMR CODE | (3) CAGEC | (4) PART NUMBER | (5) DESCRIPTION AEND USABLE ON CODES (UOC) | (6) QTY |
|--|--------------------|--------------|-----------------------|---|------------|
| GROUP 2406 - HYDRAULIC LINES AEND FITTINGS FIG. 167 TWO-SECTION PUMP HYDRAULIC LINES ASSEMBLY | | | | | |
| 1 | AFOFF | 12361 | 7-546-709893 | HOSE ASSEMBLY, HYDR | 2 |
| 2 | MFFZZ | 19207 | 2071101-98 | .HOSE, 1 1/4 I.D. MAKE FROM HOSE P/N FC318-20..... | 1 |
| 3 | PFFZZ | 01276 | FC9153-2020S | .ADAPTER, STRAIGHT, FL..... | 1 |
| 4 | PFFZZ | 01276 | FC9152-20-20S | .ELBOW, FLANGE TO HOS..... | 1 |
| 5 | PFOZZ | 01276 | 107-74446-20 | FLANGE, PIPE | 4 |
| 6 | PAOZZ | 02697 | 2-220-N674-70 | PACKING, PREFORMED | 2 |
| 7 | PFOZZ | 96906 | MS90728-87 | SCREW, CAP, HEXAGON H..... | 8 |
| 8 | PFOZZ | 96906 | MS35338-47 | WASHER, LOCK | 8 |

END OF FIGURE

167-1

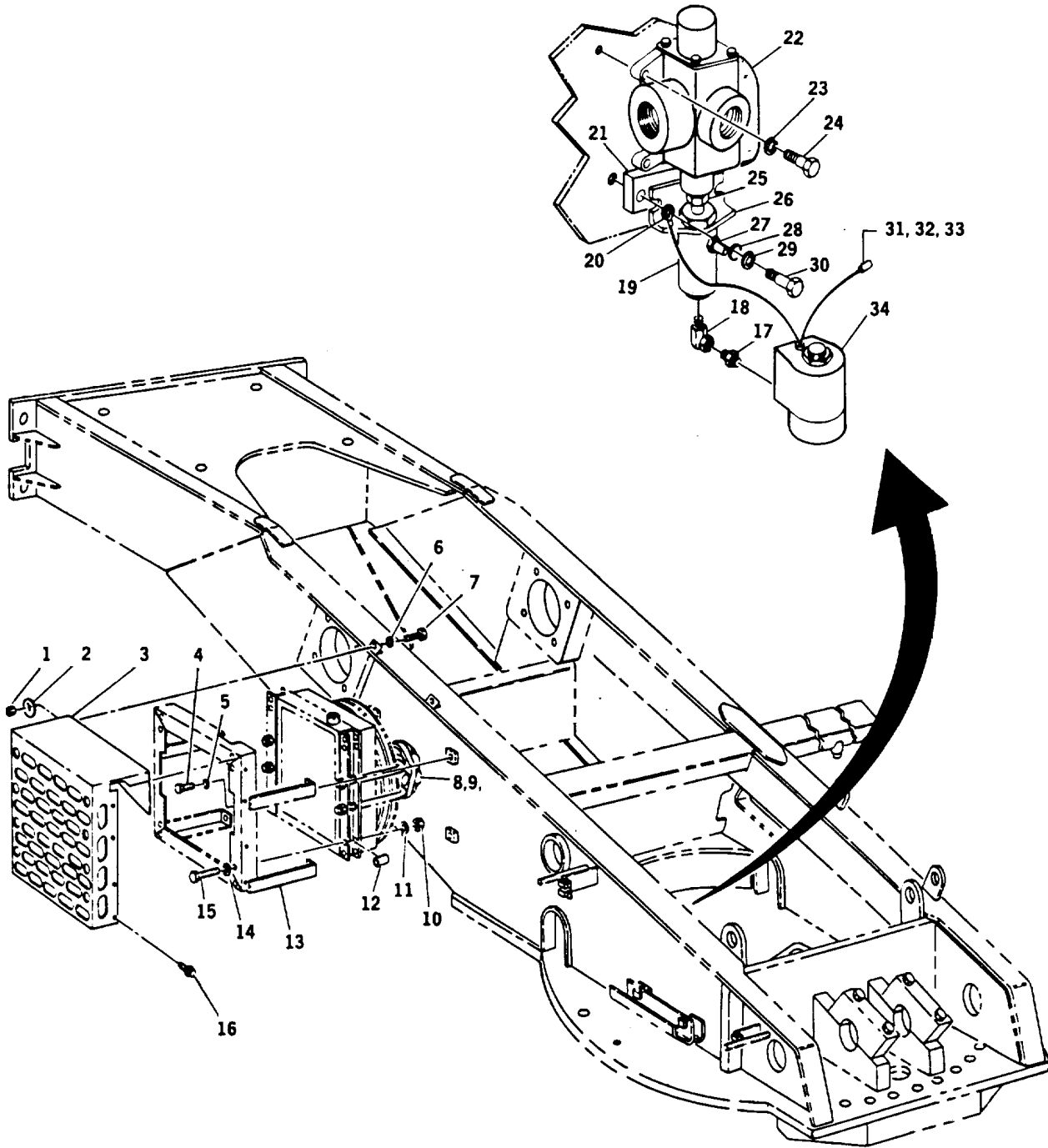

TA 485228

Figure 168. Hydraulic Oil Cooler Assembly

SECTION II

TM5-3810-306-24P

| (1) ITEM NO | (2) SMR CODE | (3) CAGEC | (4) PART NUMBER | (5) DESCRIPTION AND USABLE ON CODES (UOC) | (6) QTY |
|---|--------------------|--------------|-----------------------|--|------------|
| GROUP 2406 - HYDRAULIC LINES AND FITTINGS FIG. 168 HYDRAULIC OIL COOLER ASSEMBLY | | | | | |
| 1 | PFFZZ | 96906 | MS51967-11 | NUT,PLAIN,HEXAGON | 2 |
| 2 | PFFZZ | 96906 | MS27183-15 | WASHER,FLAT | 2 |
| 3 | PFFZZ | 12361 | 6-258-000586 | HOUSING,OIL COOLER | 1 |
| 4 | PFFZZ | 96906 | MS90725-109 | SCREW,CAP,HEXAGON H..... | 4 |
| 5 | PFFZZ | 02978 | RNA245 | WASHER,LOCK..... | 8 |
| 6 | PFFZZ | 96906 | MS35338-47 | WASHER,LOCK..... | 2 |
| 7 | PFFZZ | 96906 | MS90728-85 | SCREW,CAP,HEXAGON H..... | 2 |
| 8 | PFFZZ | 96906 | MS90728-118 | SCREW,CAP,HEXAGON H..... | 4 |
| 9 | PFFZZ | 21439 | 01857-007 | NUT,PLAIN,HEXAGON | 4 |
| 10 | PFFZZ | 96906 | MS51967-8 | NUT,PLAIN,HEXAGON | 8 |
| 11 | PFFZZ | 96906 | MS27183-14 | WASHER,FLAT | 8 |
| 12 | PFFZZ | 12361 | 6-199-001850 | BUSHING,SLEEVE..... | 8 |
| 13 | PFFZZ | 12361 | 2-171-800046 | BRACKET,MOUNTING | 1 |
| 14 | PFFZZ | 81718 | H2525M | WASHER,LOCK..... | 8 |
| 15 | PFFZZ | 96906 | MS90728-74 | SCREW,CAP,HEXAGON H..... | 8 |
| 16 | PFFZZ | 12361 | 7-790-141053 | SCREW,ASSEMBLED WAS | 8 |
| 17 | XDFZZ | 07421 | 425-100-004 | NIPPLE,PIPE..... | 1 |
| 18 | PFFZZ | 13174 | 60UA-02X02 | ELBOW,PIPE | 1 |
| 19 | PAFZZ | 12361 | 7-372-001978 | CYLINDER,ACTUATING, | 1 |
| 20 | PFFZZ | 96906 | MS25036-109 | TERMINAL,LUG | 1 |
| 21 | PFFZZ | 12361 | 6-705-009398 | SPACER,PLATE..... | 1 |
| 22 | PAFZZ | 11341 | VS4AGBF9-128009 | VALVE ,REGULATING,FL..... | 1 |
| 23 | PFFZZ | 81718 | H2525M | WASHER,LOCK..... | 2 |
| 24 | PFFZZ | 96906 | MS90728-38 | BOLT,MACHINE..... | 2 |
| 25 | PFFZZ | 12361 | 7-660-200230 | NUT,PLAIN,HEXAGON | 1 |
| 26 | PFFZZ | 12361 | 7-184-000981 | BRACKET ANGLE..... | 1 |
| 27 | PAFZZ | 99016 | P18 | FILTER ELEMENT,FLUI..... | 1 |
| 28 | PFFZZ | 96906 | MS27183-10 | WASHER,FLAT | 1 |
| 29 | PFFZZ | 99539 | CBM21389 | WASHER,LOCK..... | 2 |
| 30 | PFFZZ | 96906 | MS90728-8 | SCREW,CAP,HEXAGON H..... | 2 |
| 31 | PFFZZ | 19207 | 8724494 | CABLE NIPPLE,ELCTRIC | 1 |
| 32 | PFFZZ | 19207 | 8338564 | TERMINAL ASSEMBLY..... | 1 |
| 33 | PFFZZ | 19207 | 8338562 | INSULATOR,BUSHING | 1 |
| 34 | PAFZZ | 57467 | V30681-24VDC | VALVE,SOLENOID..... | 1 |

END OF FIGURE

168-1

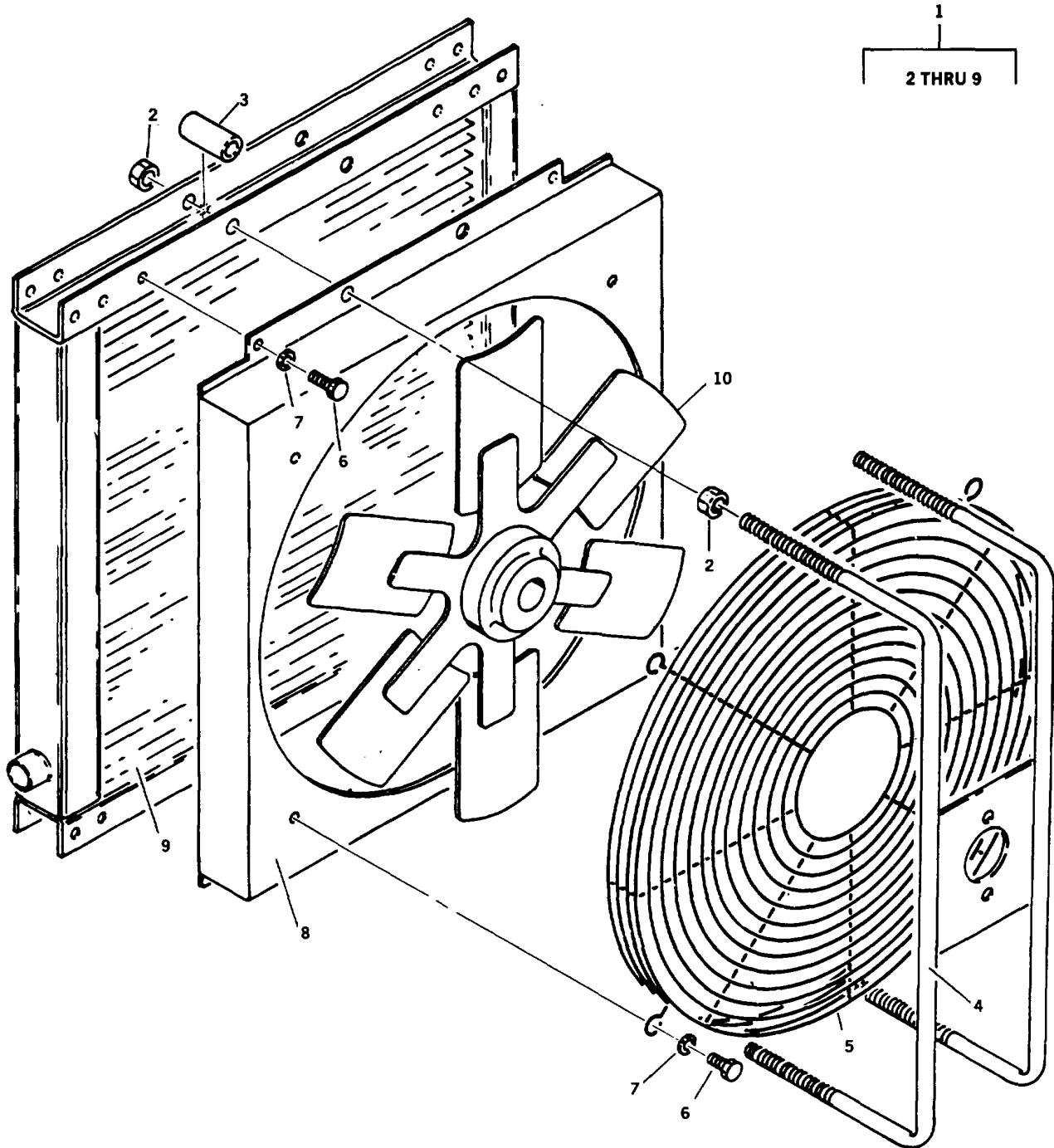

TA 485229

Figure 169. Hydraulic Oil /Cooler Assembly

SECTION II

TM5-3810-306-24P

| (1) ITEM NO | (2) SMR CODE | (3) CAGEC | (4) PART NUMBER | (5) DESCRIPTION AND USABLE ON CODES (UOC) | (6) QTY |
|---|--------------------|--------------|-----------------------|--|------------|
| GROUP 2406 - HYDRAULIC LINES AND FITTINGS | | | | | |
| FIG. 169 HYDRAULIC OIL COOLER ASSEMBLY | | | | | |
| 1 | PBFFF | 63079 | GT11657 | COOLER, CONVECTION, H | 1 |
| 2 | PFFZZ | 96906 | MS51967-21 | .NUT, PLAIN, HEXAGON. | 8 |
| 3 | PFFZZ | 13829 | ST-1657 | .SPACER, SLEEVE | 4 |
| 4 | PFFZZ | 13829 | FM-1657 | .MOUNT, FAN | 1 |
| 5 | PFFZZ | 63079 | FG-1657 | .GUARD, FAN IMPELLER | 1 |
| 6 | PFFZZ | 96906 | MS90728-32 | .BOLT, MACHINE | 4 |
| 7 | PFFZZ | 72452 | 1459-254 | .WASHER, LOCK | 4 |
| 8 | PFFZZ | 13829 | S-1657 | .SHROUD, FAN, RADIATOR | 1 |
| 9 | XAFZZ | 13829 | OC-1657 | .COOLER, OIL | 1 |
| 10 | PAFZZ | 45454 | 310-734 | IMPELLER, FAN, AXIAL | 1 |

END OF FIGURE

169-1

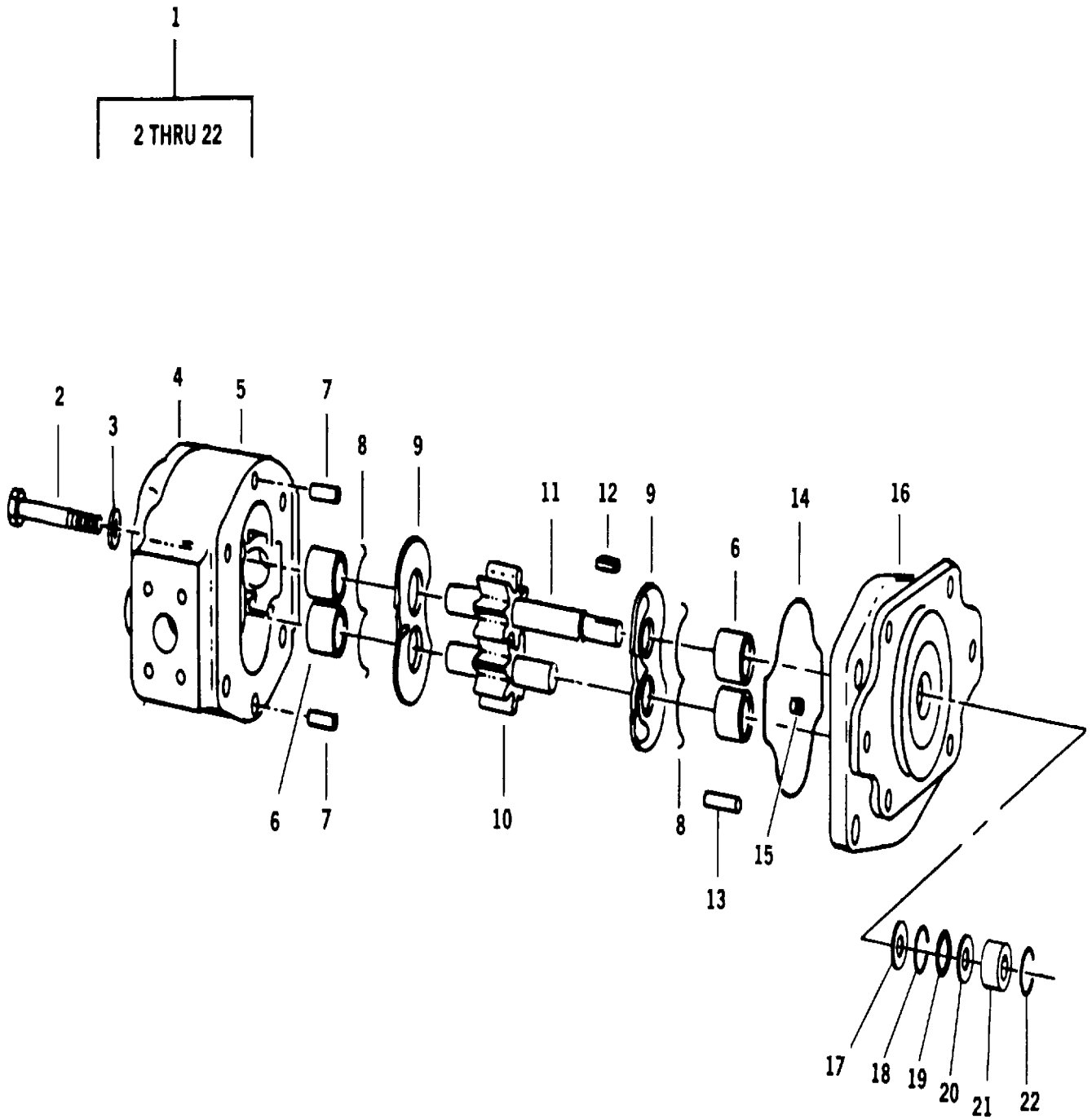

TA 485230

FIGURE 170. Hydraulic Oil Cooler Motor Assembly

SECTION II

TM5-3810-306-24P

| (1) ITEM NO | (2) SMR CODE | (3) CAGEC | (4) PART NUMBER | (5) DESCRIPTION AND USABLE ON CODES (UOC) | (6) QTY |
|--|--------------------|--------------|-----------------------|--|------------|
| GROUP 2406 - HYDRAULIC LINES AND FITTINGS | | | | | |
| FIG. 170 HYDRAULIC OIL COOLER MOTOR ASSEMBLY | | | | | |
| 1 | PFFFF | 13829 | 312-9310-585 | MOTOR-PUMP, HYDRAULI | 1 |
| 2 | PFFZZ | 13829 | 3911-401-103 | .SCREW, CAP, HEXAGON H..... | 4 |
| 3 | PFFZZ | 13829 | 391-3784-028 | .WASHER, FLAT | 4 |
| 4 | PFFZZ | 13829 | 312-3200-100 | .COVER, HYDRAULIC, PUM..... | 1 |
| 5 | PFFZZ | 13829 | 312-8020-332 | .HOUSING, ELCTRICAL..... | 1 |
| 6 | PAFZZ | 60380 | AJ39305 | .BEARING, ROLLER, NEED..... | 4 |
| 7 | PAFZZ | 13829 | 391-3681-001 | .VALVE, CHECK..... | 2 |
| 8 | PAFZZ | 13829 | 391-2585-006 | .GASKET | 2 |
| 9 | PFFZZ | 82338 | 391-2185-013 | .PLATE, THRUST | 2 |
| 10 | PAFZZ | 13829 | 312-2820-000 | .GEAR SET, SPUR, MATCH | 1 |
| 11 | PFFZZ | 13829 | 312-1135-193 | .SHAFT, SHOULDERED | 1 |
| 12 | PFFZZ | 96906 | MS20066-256 | .KEY, MACHINE | 1 |
| 13 | PFFZZ | 13829 | BA3026-2 | .SEAL, NONMETALLIC ST | 12 |
| 14 | PAFZZ | 13829 | 391-2884-050 | .GASKET | 2 |
| 15 | PFFZZ | 13829 | 391-2282-056 | .PLUG, PIPE..... | 1 |
| 16 | PFFZZ | 13829 | 312-5033-601 | .HOUSING, ELCTRICAL..... | 1 |
| 17 | PAFZZ | 13829 | 391-2883-126 | .SEAL, PLAIN, ENCASED | 1 |
| 18 | PFFZZ | 13829 | 391-2685-011 | .RING, RETAINING | 1 |
| 19 | PAFZZ | 13829 | 391-3381-040 | .SPACER, RING | 1 |
| 20 | PFFZZ | 13829 | 312-0100-002 | .SPACER, RING | 1 |
| 21 | PFFZZ | 13829 | 391-0381-040 | .BEARING, BALL, ANNULA..... | 1 |
| 22 | PFFZZ | 13829 | 391-2686-063 | .RING, RETAINING | 1 |

END OF FIGURE

170-1

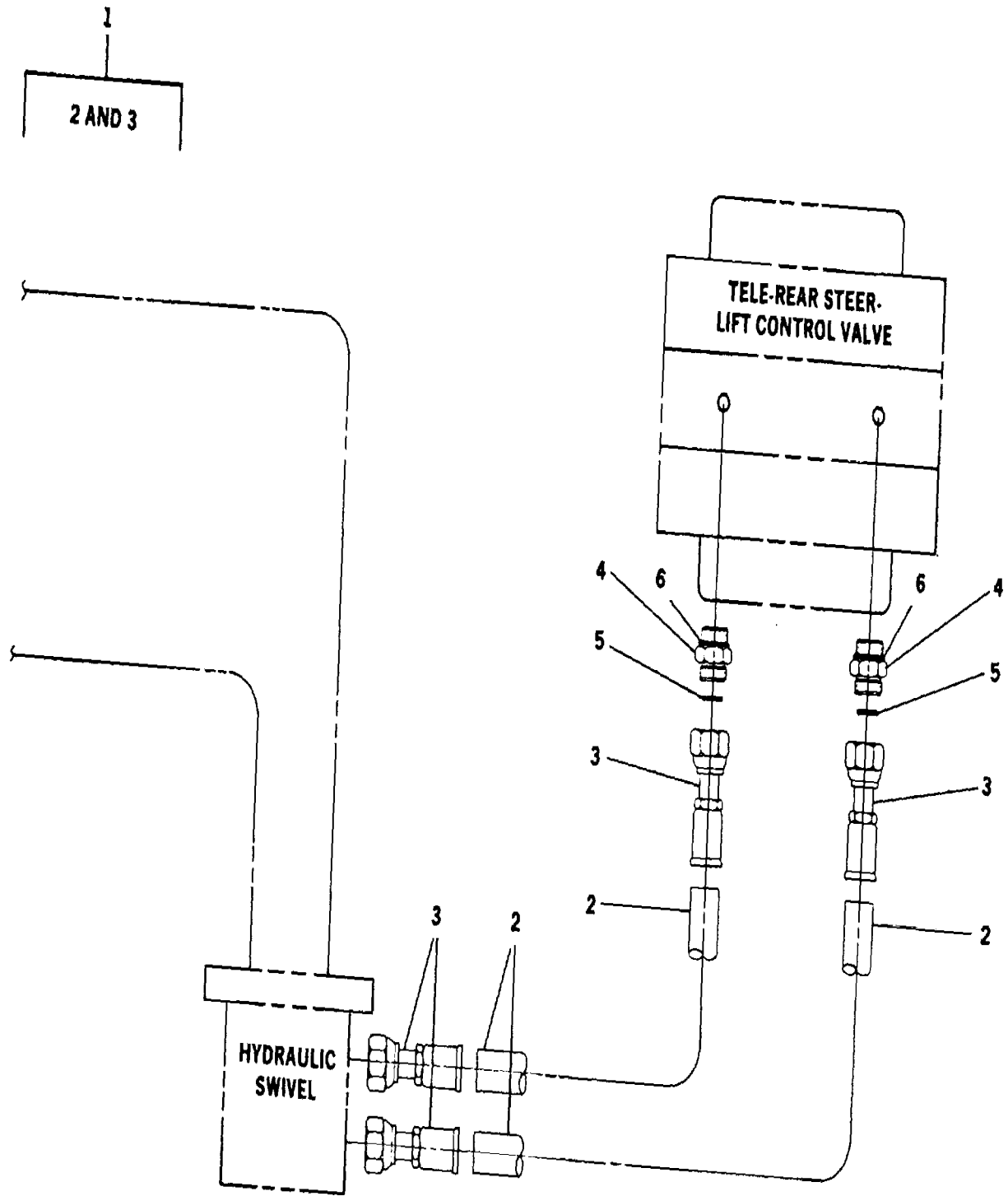

TA 485231

FIGURE 171. Rear Steer Hydraulic Lines Assembly

SECTION II

TM5-3810-306-24P

| (1) ITEM NO | (2) SMR CODE | (3) CAGEC | (4) PART NUMBER | (5) DESCRIPTION AND USABLE ON CODES (UOC) | (6) QTY |
|---|--------------------|--------------|-----------------------|--|------------|
| GROUP 2406 - HYDRAULIC LINES AND FITTINGS FIG. 171 REAR STEER HYDRAULIC LINES ASSEMBLY | | | | | |
| 1 | AFOFF | 12361 | 7-555-308420 | HOSE ASSEMBLY, HYDR | 2 |
| 2 | MFFZZ | 19207 | 1773925-84 | .HOSE, 1/2 I.D. MAKE FROM HOSE P/N FC318-080..... | 1 |
| 3 | PFFZZ | 01276 | FJ9307-0808S | .ADAPTER, STRAIGHT, TU | 2 |
| 4 | PFOZZ | 01276 | FF1852T-0812S | ADAPTER, STRAIGHT, TU | 2 |
| 5 | PAOZZ | 01276 | FF9446-14 | .PACKING, PREFORMED | 1 |
| 6 | PAOZZ | 01276 | 22617-12 | .PACKING, PREFORMED | 1 |

END OF FIGURE

171-1

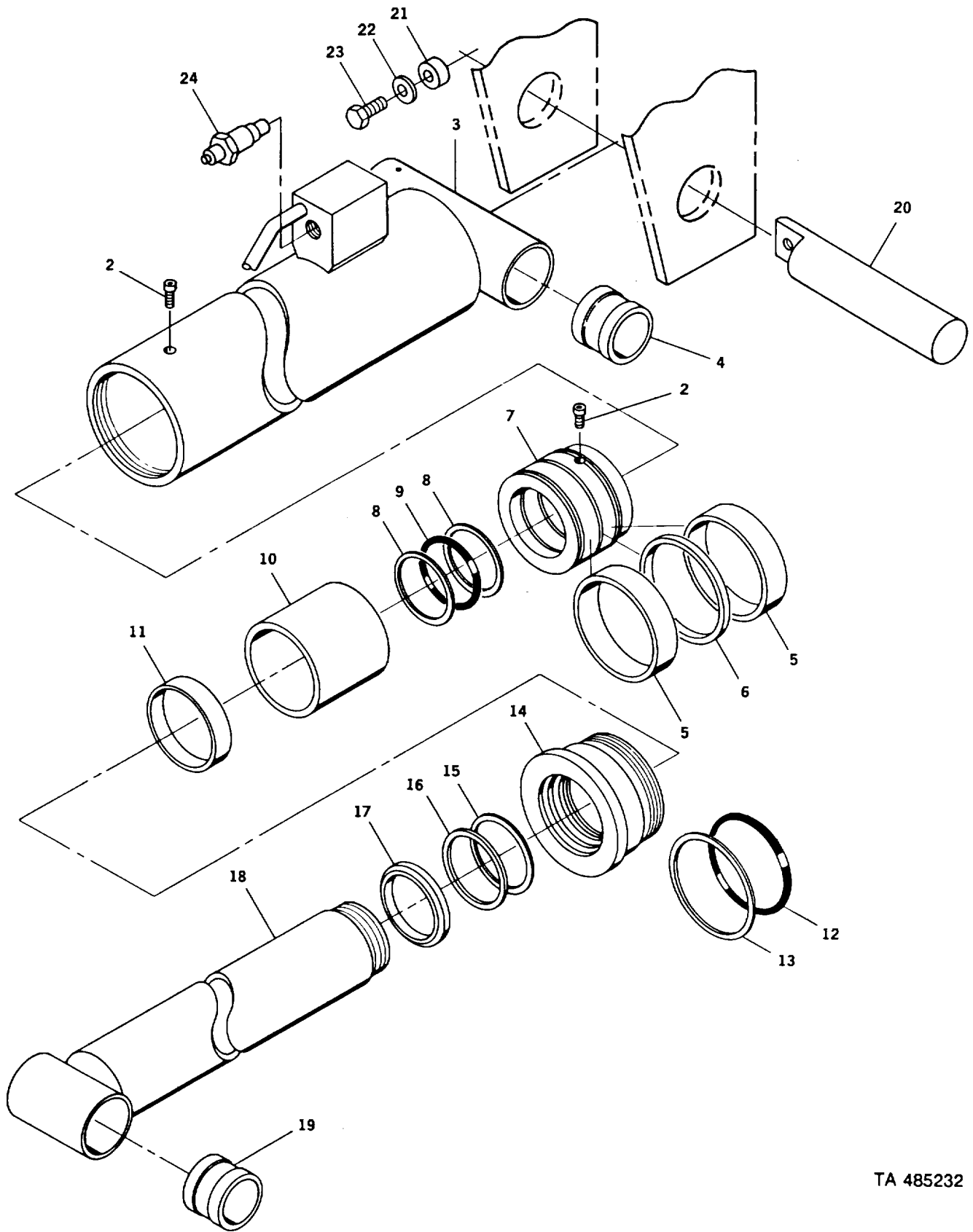

TA 485232

Figure 172. Lift Cylinder Assembly

SECTION II

TM5-3810-306-24P

| (1) ITEM NO | (2) SMR CODE | (3) CAGEC | (4) PART NUMBER | (5) DESCRIPTION AND USABLE ON CODES (UOC) | (6) QTY |
|---|--------------------|--------------|-----------------------|--|------------|
| GROUP 2407 - HYDRAULIC CYLINDERS FIG. 172 LIFT CYLINDER ASSEMBLY | | | | | |
| 1 | PBFFF | 12361 | 6-372-003001 | CYLINDER ASSEMBLY,A | 2 |
| 2 | PFFZZ | 7M196 | 7-785-160872 | .SET,SCREW | 2 |
| 3 | PFFZZ | 12361 | 6-372-003000 | .CYLINDER,ACTUATING | 1 |
| 4 | XDFZZ | 12361 | 7-199-000996 | .BUSHING,SLEEVE..... | 2 |
| 5 | KFFZZ | 12361 | 7-794-000566 | .SEAL PART OF KIT P/N 9-752-100668..... | 2 |
| 6 | KFFZZ | 12361 | 7-753-000746 | .RING,GUIDE LOCK..... | 1 |
| 7 | PFFZZ | 12361 | 6-701-000275 | .PISTON,LINEAR ACTUA..... | 1 |
| 8 | KFFZZ | 02697 | 8-365N300-90 | .RING,BACKUP PART OF KIT P/N 9-752- 100668..... | 2 |
| 9 | KFFZZ | 12361 | 7-754-000163 | .PACKING PREFORMED PART OF KIT P/N 9-752- 100668..... | 1 |
| 10 | PFFZZ | 12361 | 6-910-010757 | .SPACER,SLEEVE | 1 |
| 11 | KFFZZ | 12361 | 7-753-000477 | .RING,WEAR PART OF KIT P/N 9-752- 100668..... | 1 |
| 12 | KFFZZ | 12361 | 7-754-000151 | .PACKING,PREFORMED PART OF KIT P/N 9-752- 100668..... | 1 |
| 13 | KFFZZ | 02697 | 8-448N300-90 | .RING,BACKUP PART OF KIT P/N 9-752- 100668..... | 1 |
| 14 | PAFZZ | 12361 | 6-372-002953 | .CYLINDER HEAD..... | 1 |
| 15 | KFFZZ | 12361 | 7-794-000544 | .SEAL,BUFFER PART OF KIT P/N 9-752- 100668..... | 1 |
| 16 | KFFZZ | 12361 | 7-794-000642 | .SEAL,ROD PART OF KIT P/N 9-752- 10068 | 1 |
| 17 | KFFZZ | 17506 | 07000 | .RING,WIPER PART OF KIT P/N 9-752- 100668..... | 1 |
| 18 | PAFZZ | 12361 | 6-768-002156 | .ROD,PISTON,LINEAR..... | 1 |
| 19 | PAFZZ | 12361 | 7-199-000992 | ..BUSHING,SLEEVE..... | 1 |
| 20 | PFFZZ | 12361 | 6-689-000882 | PIN,PISTON | 2 |
| 21 | PFFZZ | 12361 | 4-187-900020 | BLOCK,RETAINER..... | 2 |
| 22 | PFFZZ | 12361 | 7-949-000236 | WASHER,FLAT | 2 |
| 23 | PFFZZ | 96906 | MS90728-188 | SCREW,CAP,HEXAGON H..... | 1 |
| 24 | PAFZZ | 12361 | 7-926-000326 | VALVE,CHECK..... | 1 |

END OF FIGURE

172-1

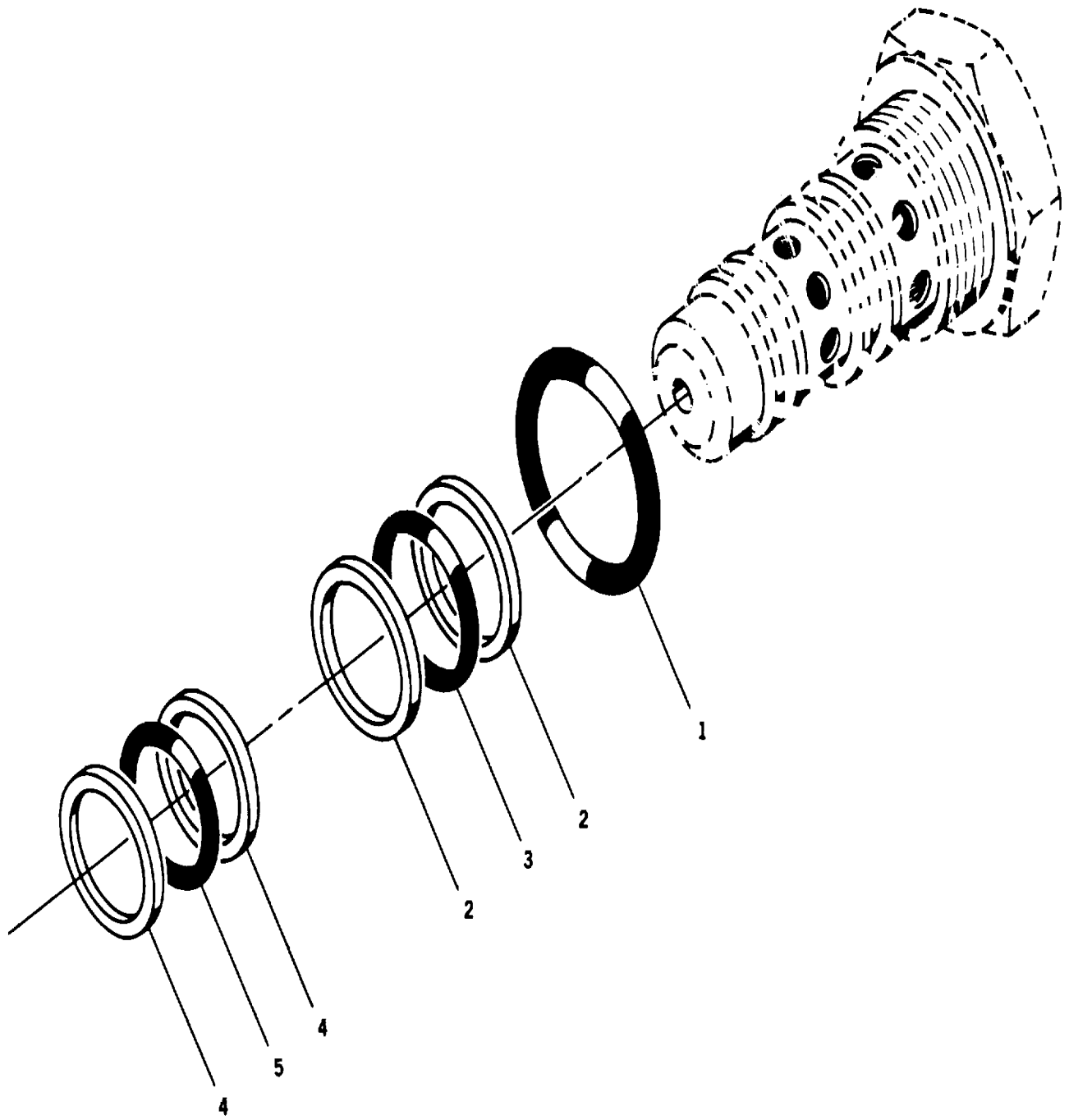

TA 485233

Figure 173. Lift Cylinder Holding Valve Assembly

SECTION II

TM5-3810-306-24P

| (1) ITEM NO | (2) SMR CODE | (3) CAGEC | (4) PART NUMBER | (5) DESCRIPTION AND USABLE ON CODES (UOC) | (6) QTY |
|--|--------------------|--------------|-----------------------|--|------------|
| GROUP 2407 - HYDRAULIC CYLINDERS FIG. 173 LIFT CYLINDER HOLDING VALVE ASSEMBLY | | | | | |
| 1 | KFFZZ | 02697 | 3-928-N674-70 | .PACKING,PREFORMED PART OF KIT P/N 9-752-100117..... | 1 |
| 2 | KFFZZ | 02697 | 8-135-N300-90 | .RING,BACKUP PART OF KIT P/N 9-752-100117..... | 2 |
| 3 | KFFZZ | 02697 | 2-135N674-70 | .PACKING,PREFORMED PART OF KIT P/N 9-752-100117..... | 1 |
| 4 | KFFZZ | 02697 | 8-133-N300-90 | .RING,BACKUP PART OF KIT P/N 9-752-100117..... | 2 |
| 5 | KFFZZ | 02697 | 2-133-N674-70 | .PACKING,PREFORMED PART OF KIT P/N 9-752-100117..... | 1 |

END OF FIGURE

173-1

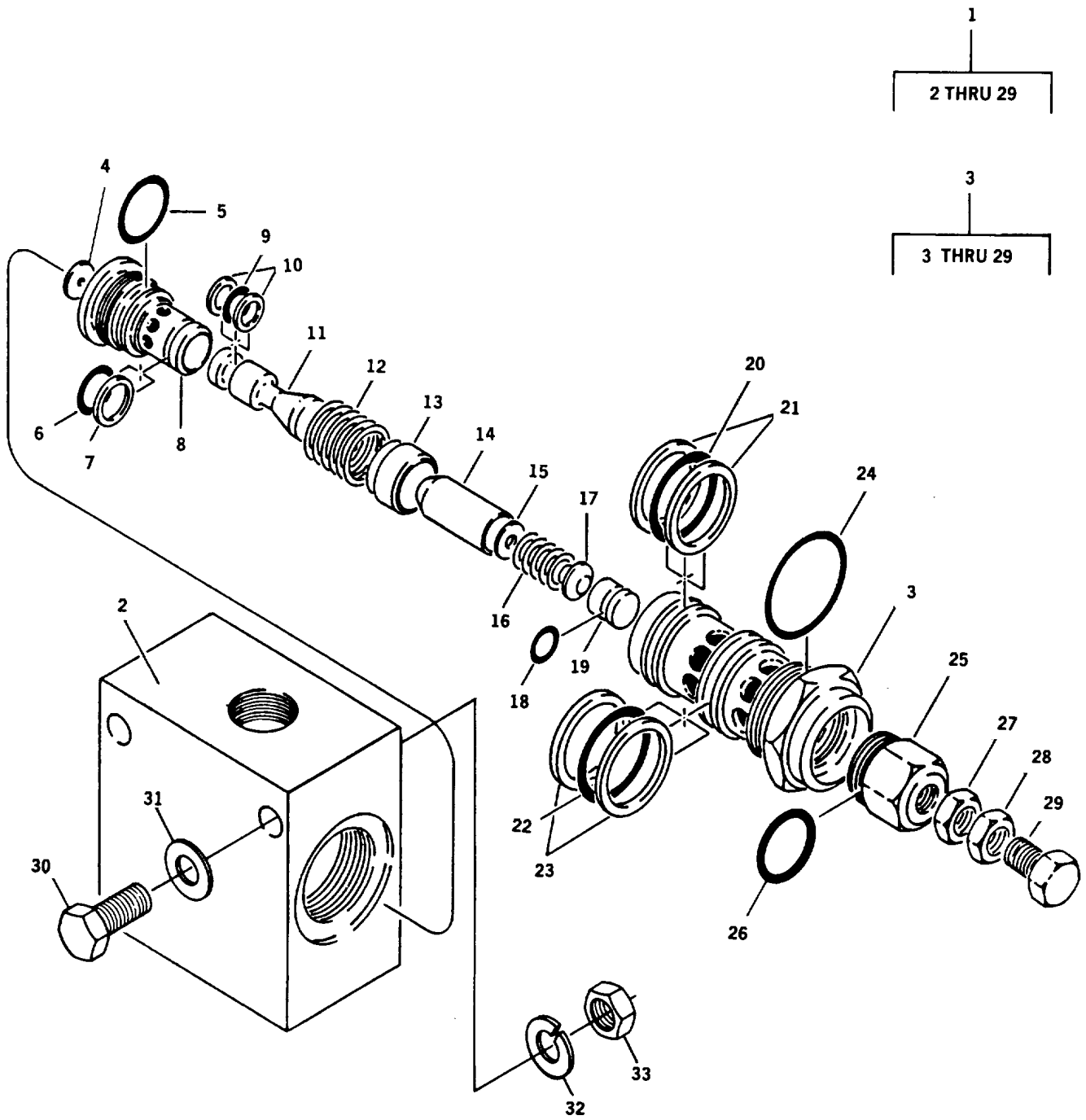

TA 485234

Figure 174. Lift Cylinder Over Center Valve Assembly

SECTION II

TM5-3810-306-24P

| (1) ITEM NO | (2) SMR CODE | (3) CAGEC | (4) PART NUMBER | (5) DESCRIPTION AND USABLE ON CODES (UOC) | (6) QTY |
|--|--------------------|--------------|-----------------------|--|------------|
| GROUP 2407 - HYDRAULIC CYLINDERS FIG. 174 LIFT CYLINDER OVER CENTER VALVE ASSEMBLY | | | | | |
| 1 | PBFFF | 12361 | B6-926-001934 | VALVE,REGULATING,FL..... | 1 |
| 2 | XAFZZ | 04962 | B190287 | ..BODY,VALVE..... | 1 |
| 3 | PAFZZ | 10129 | 982250 | ..VALVE,REGULATING,FL..... | 1 |
| 4 | XDFZZ | 10129 | 360147 | ..PLUG,VENT..... | 1 |
| 5 | KFFZZ | 02697 | 2-125N674-70 | ..PACKING,PREFORMED PART OF KIT P/N 9-752-100328..... | 1 |
| 6 | KFFZZ | 02697 | 2-117-N674-70 | ..PACKING,PREFORMED PART OF KIT P/N 9-752-100328..... | 1 |
| 7 | PFFZZ | 10129 | 491000 | ..RETAINER,PACKING PART OF KIT P/N 9-752-100328..... | 2 |
| 8 | XAFZZ | 77521 | 360395 | ..SEAT,PLUG..... | 1 |
| 9 | KFFZZ | 02697 | 2-014-N674-70 | ..PACKING,PREFORMED PART OF KIT P/N 9-752-100328..... | 1 |
| 10 | PFFZZ | 02697 | 8-014N300-90 | ..RETAINER,PACKING PART OF KIT P/N 9-752-100328..... | 2 |
| 11 | PFFZZ | 12361 | 9-926-103777 | ..PISTON,VALVE..... | 1 |
| 12 | PAFZZ | 77521 | 360393 | ..SPRING,HELICAL,COMP..... | 1 |
| 13 | PFFZZ | 77521 | 360392 | ..DISK,VALVE..... | 1 |
| 14 | XDFZZ | 10129 | 342025 | ..HOLDER,SPRING..... | 1 |
| 15 | PFFZZ | 10129 | 356267 | ..SEAT,HELICAL COMPRE..... | 1 |
| 16 | PAFZZ | 10129 | 493316 | ..SPRING,HELICAL,COMP..... | 1 |
| 17 | PFFZZ | 10129 | 342026 | ..SEAT,HELICAL COMPRE..... | 1 |
| 18 | PFFZZ | 02697 | 2-110N674-70 | ..PACKING,PREFORMED PART OF KIT P/N 9-752-100328..... | 1 |
| 19 | PFFZZ | 96151 | 35684 | ..PISTON..... | 1 |
| 20 | KFFZZ | 02697 | 2-133-N674-70 | ..PACKING,PREFORMED PART OF KIT P/N 9-752-100328..... | 1 |
| 21 | KFFZZ | 02697 | 8-133-N300-90 | ..RING,BACKUP PART OF KIT P/N 9-752- 100328..... | 2 |
| 22 | KFFZZ | 02697 | 2-135-N674-70 | ..PACKING,PREFORMED PART OF KIT P/N 9-752-100328..... | 1 |
| 23 | KFFZZ | 02697 | 8-135-N300-90 | ..RING,BACKUP PART OF KIT P/N 9-752- 100328..... | 2 |
| 24 | KFFZZ | 02697 | 3-928-N674-70 | ..PACKING,PREFORMED PART OF KIT P/N 9-752-100328..... | 1 |
| 25 | PFFZZ | 10129 | 356814 | ..PLUG,QUICK DISCONN..... | 1 |
| 26 | KFFZZ | 02697 | 3-914-N674-70 | ..PACKING,PREFORMED PART OF KIT P/N 9-752-100328..... | 1 |
| 27 | PFFZZ | 96906 | MS35650-3392 | ..NUT,PLAIN,HEXAGON..... | 1 |
| 28 | PFFZZ | 96151 | 408538 | ..NUT,PLAIN,HEXAGON..... | 1 |
| 29 | PFFZZ | 77521 | 356200 | ..BOLT,MACHINE..... | 1 |
| 30 | PFFZZ | 96906 | MS90728-74 | ..SCREW,CAP,HEXAGON H..... | 2 |
| 31 | PFFZZ | 96906 | MS27183-14 | WASHER,FLAT..... | 4 |
| 32 | PFFZZ | 81718 | H2525M | WASHER,LOCK..... | 2 |
| 33 | PFFZZ | 96906 | MS51967-8 | NUT,PLAIN,HEXAGON..... | 2 |

END OF FIGURE

174-1

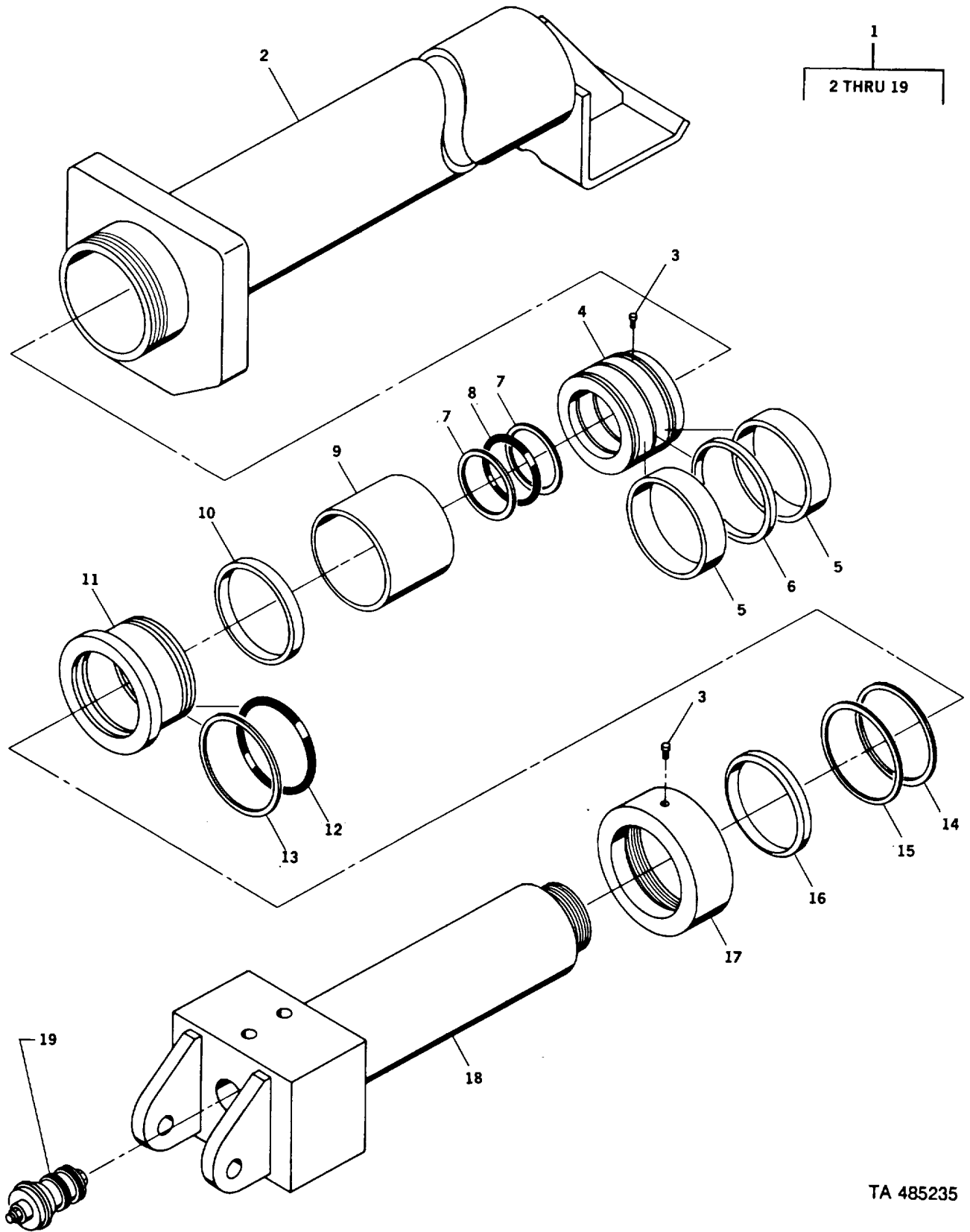

TA 485235

Figure 175. Telescope Cylinder Assembly

SECTION II

TM5-3810-306-24P

| (1) ITEM NO | (2) SMR CODE | (3) CAGEC | (4) PART NUMBER | (5) DESCRIPTION AND USABLE ON CODES (UOC) | (6) QTY |
|---|--------------------|--------------|-----------------------|---|------------|
| GROUP 2407 - HYDRAULIC CYLINDERS FIG. 175 TELESCOPE CYLINDER ASSEMBLY | | | | | |
| 1 | PBFFF | 12361 | 6-372-003096 | CYLINDER ASSEMBLY..... | 1 |
| 2 | PFFZZ | 12361 | 6-372-003095 | .CYLINDER,,ACTUATING | 1 |
| 3 | PFFZZ | 7M196 | 7-785-160872 | .SETSCREW | 2 |
| 4 | PFFZZ | 12361 | 6-701-000338 | .PISTON,LINER ACTUA..... | 1 |
| 5 | KFFZZ | 12361 | 7-794-000564 | .SEAL ASSY-6.50"PIS PART OF KIT P/N 9-752-100675..... | 2 |
| 6 | KFFZZ | 12361 | 7-753-000709 | .RING,6.50" GUIDE LO PART OF KIT P/N 9-752-100675..... | 1 |
| 7 | KFFZZ | 12361 | 7-755-346609 | .RING,BACK-UP PART OF KIT P/N 9-752- 100675..... | 2 |
| 8 | KFFZZ | 12361 | 7-754-000124 | .PACKING,PREFORMED PART OF KIT P/N 9 -752-100675 | 1 |
| 9 | PFFZZ | 12361 | 6-910-011054 | .SPACER,SLEEVE | 1 |
| 10 | KFFZZ | 12361 | 7-794-000222 | .WIPER ,ROD PART OF KIT P/N 9-752- 100675..... | 1 |
| 11 | PFFZZ | 12361 | 6-372-002908 | .HEAD,LINER ACTUATI..... | 1 |
| 12 | KFFZZ | 12361 | 7-754-000170 | .PACKING,PREFORMED PART OF KIT P/N 9 -752-100675 | 1 |
| 13 | KFFZZ | 12361 | 7-755-437609 | .RING,BACK-UP PART OF KIT P/N 9-752- 1006751..... | 1 |
| 14 | KFFZZ | 12361 | 7-753-000272 | .RING,WEAR PART OF KIT P/N 9-752- 100675..... | 1 |
| 15 | KFFZZ | 12361 | 7-794-000563 | .SEAL,BUFFER PART OF KIT P/N 9-752- 100675 | 1 |
| 16 | KFFZZ | 12361 | 7-794-000630 | .SEAL,ROD PART OF KIT P/N 9-752- 100675..... | 1 |
| 17 | PAFZZ | 12361 | 6-753-000735 | .CAP,LINER ACTUATIN..... | 1 |
| 18 | PFFZZ | 12361 | 6-768-002214 | .PISTON,LINER ACTUA..... | 1 |
| 19 | PAFZZ | 12361 | 7-926-000155 | .VALVE,CARTRIDGE | 1 |

END OF FIGURE

175-1

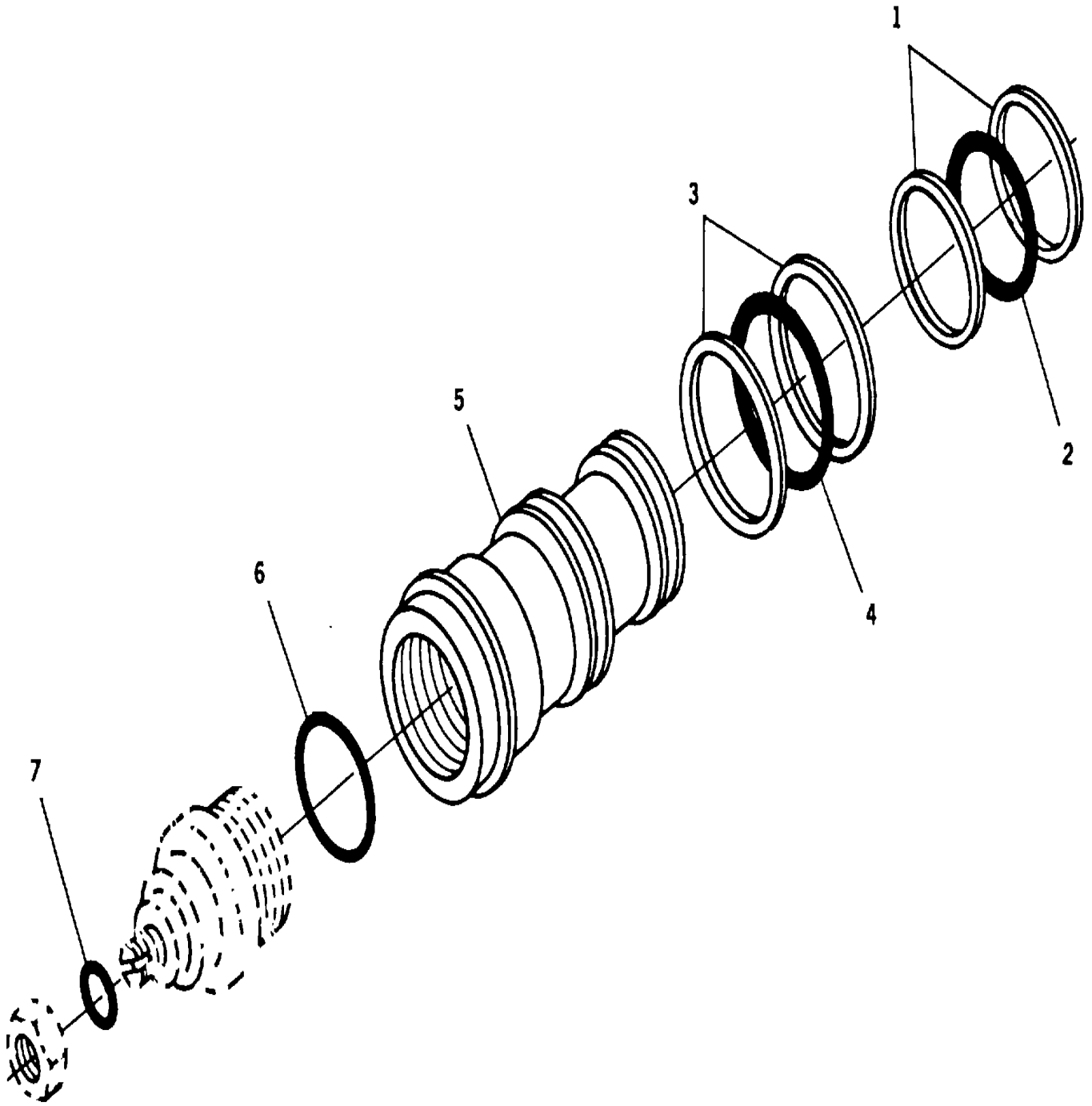

TA 485236

Figure 176. Telescope Cylinder Holding Valve Assembly

SECTION II

TM5-3810-306-24P

| (1) ITEM NO | (2) SMR CODE | (3) CAGEC | (4) PART NUMBER | (5) DESCRIPTION AND USABLE ON CODES (UOC) | (6) QTY |
|---|--------------------|--------------|-----------------------|---|------------|
| GROUP 2407 - HYDRAULIC CYLINDERS FIG. 176 TELESCOPE CYLINDER HOLDING VALVE ASSEMBLY | | | | | |
| 1 | KFFZZ | 02697 | 8-133-N300-90 | ..RING,BACK-UP PART OF KIT P/N 9-752 -100117 | 2 |
| 2 | KFFZZ | 02697 | 2-133-N674-70 | ..PACKING,PREFORMED PART OF KIT P/N 9-752-100117..... | 1 |
| 3 | KFFZZ | 02697 | 8-135-N300-90 | ..RING,BACK-UP PART OF KIT P/N 9-752 -100117 | 2 |
| 4 | KFFZZ | 02697 | 2-135-N674-70 | ..PACKING,PREFORMED PART OF KIT P/N 9-752-100117..... | 1 |
| 5 | KFFZZ | 02697 | 3-928-N674-70 | ..PACKING,PREFORMED PART OF KIT P/N 9-752-100117..... | 1 |
| 6 | KFFZZ | 02697 | 3-924-N674-70 | ..PACKING,PREFORMED PART OF KIT P/N 9-752-1001170..... | 1 |
| 7 | PFFZZ | 77521 | 408544 | ..THREAD SEAL,VALVE PART OF KIT P/N 9-752-100117..... | 1 |

END OF FIGURE

176-1

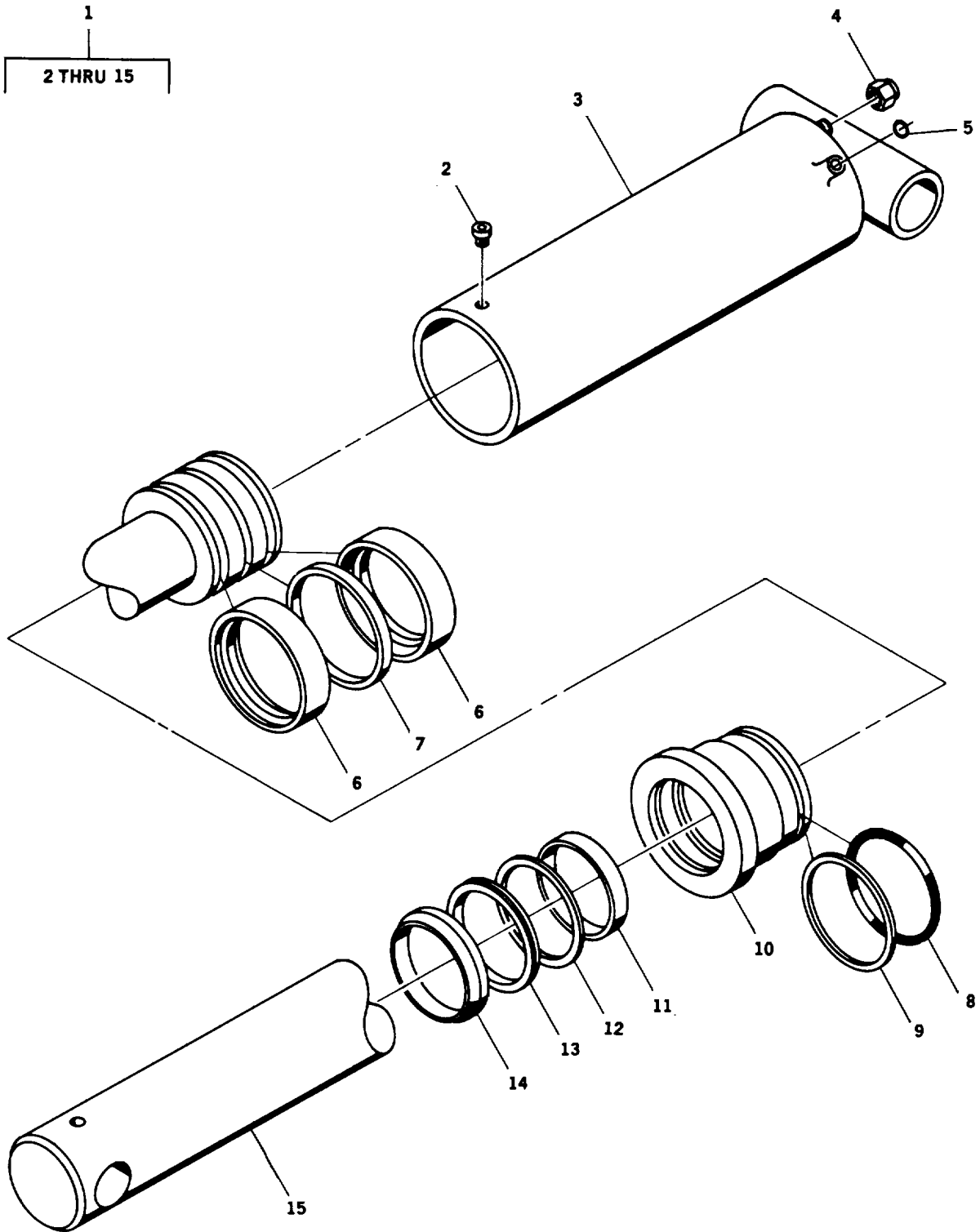

TA 485237

Figure 177. Axle Lockout Cylinder Assembly

SECTION II

TM5-3810-306-24P

| (1) ITEM NO | (2) SMR CODE | (3) CAGEC | (4) PART NUMBER | (5) DESCRIPTION AND USABLE ON CODES (UOC) | (6) QTY |
|---|--------------------|--------------|-----------------------|---|------------|
| GROUP 2407 - HYDRAULIC CYLINDERS FIG. 177 AXL LOCKOUT CYLINDER ASSEMBLY | | | | | |
| 1 | PAOFF | 12361 | 6-372-003064 | CYLINDER ASSEMBLY,A | 2 |
| 2 | PFFZZ | 7M196 | 7-785-160872 | .SETSCREW | 1 |
| 3 | XAFZZ | 12361 | 6-372-003063 | .BARREL,CYLINDER..... | 1 |
| 4 | PFFZZ | 98441 | 06CP-4 | .CAP,TUB..... | 1 |
| 5 | PFFZZ | 02697 | 2-012N552-90 | .PACKING PREFORMED PART OF KIT P/N 9 -752-100676 | 2 |
| 6 | KFFZZ | 12361 | 7-794-000622 | .SEAL ASSEMBLY-5.00 PART OF KIT P/N 9-752100676..... | |
| 7 | KFFZZ | 12361 | 7-753-000718 | .RING 5"GUIDELOCK PART OF KIT P/N 9 -752-1 | 1 |
| 8 | KFFZZ | 12361 | 7-754-000135 | .PACKING,PREFORMED PART OF KIT P/N 9 -752-100676 | 1 |
| 9 | KFFZZ | 02697 | 8-425-N300-90 | .RING,BACK-UP PART OF KIT P/N 9-752- 100676..... | 1 |
| 10 | PFFZZ | 12361 | 6-372-002933 | .HEAD,LINEAR ACTUATI..... | 1 |
| 11 | KFFZZ | 12361 | 7-753-000540 | .RING,WEAR PART OF KIT P/N 9-752- 100676..... | 1 |
| 12 | KFFZZ | 09257 | 39-RG-03-000-A-4 | .BUFFER SEAL PART OF KIT P/N 9-752- 100676..... | 1 |
| 13 | KFFZZ | 12361 | 7-794-000638 | .SEAL,ROD PART OF KIT P/N 9-752- 100676..... | 1 |
| 14 | KFFZZ | 57532 | PWR-1019 | .RING,WIPER PART OF KIT P/N 9-752- 100676..... | 1 |
| 15 | XAFZZ | 12361 | 6-768-002110 | .ROD,CYLINDER-3.00 D | 1 |

END OF FIGURE

177-1

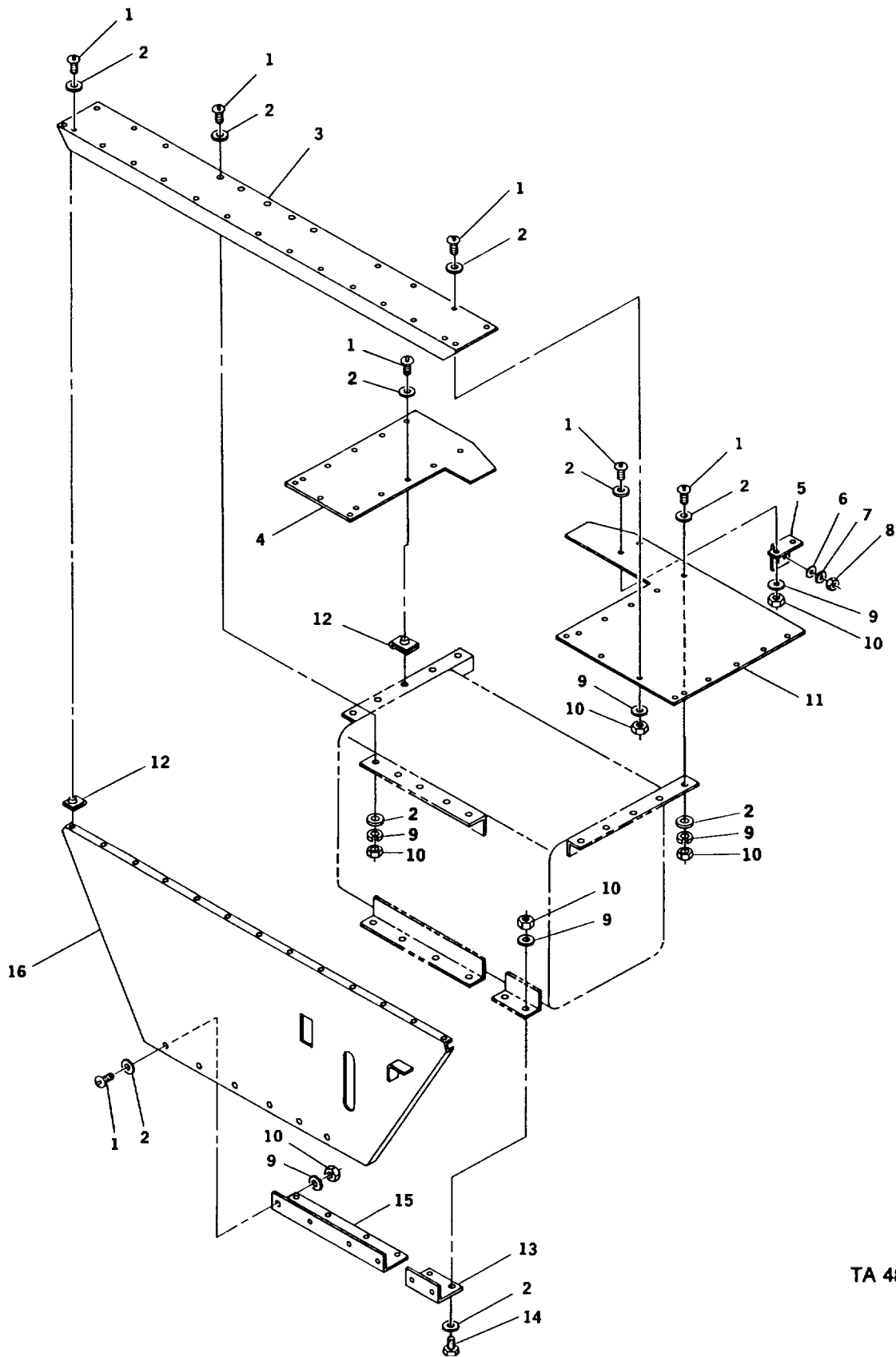

TA 485238

Figure 178. Hydraulic Tank Cover Assembly

SECTION II

TM5-3810-306-24P

| (1) ITEM NO | (2) SMR CODE | (3) CAGEC | (4) PART NUMBER | (5) DESCRIPTION AND USABLE ON CODES (UOC) | (6) QTY |
|--|--------------------|--------------|-----------------------|--|------------|
| GROUP 2408 - HYDRAULIC RESERVOIR FIG., 178 HYDRAULIC TANK COVER ASSEMBLY | | | | | |
| 1 | PFOZZ | 96906 | MS35206-298 | SCREW,MACHINE | 55 |
| 2 | PFOZZ | 96906 | MS27183-12 | WASHER,FLAT | 82 |
| 3 | PFOZZ | 12361 | 4-187-1-00260 | COVER,ACCESS | 1 |
| 4 | PFOZZ | 12361 | 4-187-1-00261 | COVER,ACCESS | 1 |
| 5 | PFOZZ | 12361 | 6-869-000603 | ANGLE,STRUCTURAL..... | 1 |
| 6 | PFOZZ | 96906 | MS27183-14 | WASHER,FLAT | 2 |
| 7 | PFOZZ | 81718 | H2525M | WASHER,LOCK | 2 |
| 8 | PFOZZ | 96906 | MS51967-8 | NUT,PLAIN,HEXAGON | 2 |
| 9 | PFOZZ | 96906 | MS35338-45 | WASHER,LOCK | 27 |
| 10 | PFOZZ | 96906 | MS51967-5 | NUT,PLAIN,HEXAGON | 27 |
| 11 | PFOZZ | 12361 | 4-187-1-00267 | COVER,ACCESS | 1 |
| 12 | PFOZZ | 78553 | C31254-5618 | NUT,PLAIN,CLINCH..... | 34 |
| 13 | PFOZZ | 12361 | 4-187-100262 | ANGLE,STRUCTURAL..... | 1 |
| 14 | PFOZZ | 96906 | MS90725-34 | BOLT,MACHINE | 6 |
| 15 | PFOZZ | 12361 | 4-187-100263 | BRACKET,ANGLE..... | 1 |
| 16 | PFOZZ | 12361 | 2-187-100159 | COVER,ACCESS | 1 |

END OF FIGURE

178-1

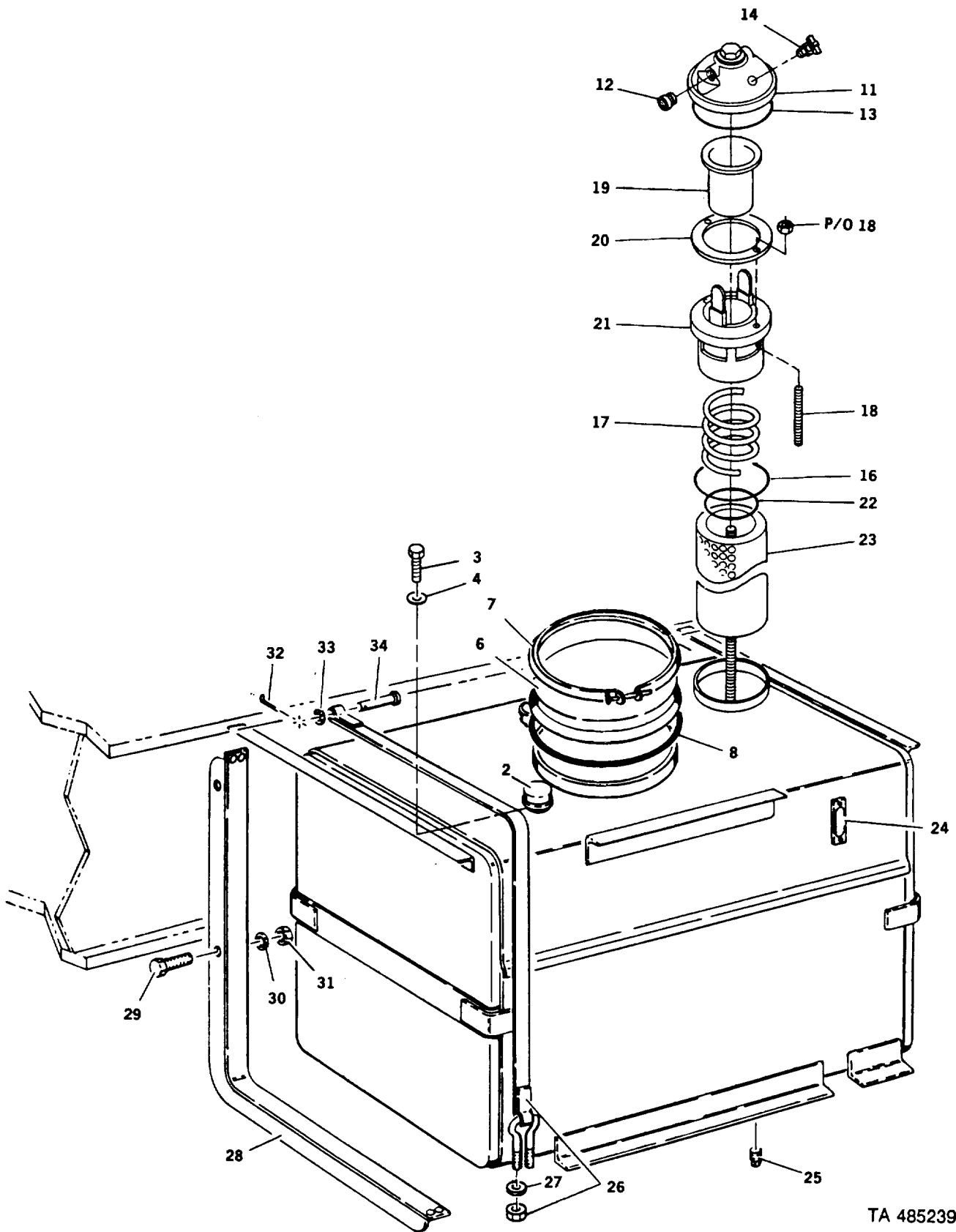

TA 485239

Figure 179. Hydraulic Reservoir Assembly

SECTION II

TM5-3810-306-24P

| (1) ITEM NO | (2) SMR CODE | (3) CAGEC | (4) PART NUMBER | (5) DESCRIPTION AND USABLE ON CODES (UOC) | (6) QTY |
|--|--------------------|--------------|-----------------------|--|------------|
| GROUP 2408 - HYDRAULIC RESERVOIR FIG. 179 HYDRAULIC RESERVOIR ASSEMBLY | | | | | |
| 1 | PFOOO | 12361 | 2-187-100144 | TANK,OIL,HYDRAULIC | 1 |
| 2 | PFOZZ | 08832 | ABF3/10S | .STRAINER ELEMENT,SE | 1 |
| 3 | PFOZZ | 96906 | MS35206-243 | .SCREW,MACHINE | 6 |
| 4 | PFOZZ | 96906 | MS35338-42 | .WASHER,LOCK | 6 |
| 5 | PFOFF | 12361 | 2-187-100146 | .TANK,OIL,HYDRAULIC | 1 |
| 6 | PFOZZ | 18265 | P13-0757 | ..COVER,SPECIAL | 1 |
| 7 | PFOZZ | 18265 | P12-1350 | ..CLAMP,LOOP | 1 |
| 8 | PAOZZ | 18265 | P01-7336 | ..PACKING PREFORMED | 1 |
| 9 | PFOZZ | 18265 | HFK08-0084 | ..FILTER,FLUID | 1 |
| 10 | PFOOO | 18265 | P16-2781 | ...HEAD ASSEMBLY | 1 |
| 11 | PFOZZ | 18265 | P16-2759 |NUT | 1 |
| 12 | PFOZZ | 18265 | P16-0473 |WINDOW ASSEMBLY | 1 |
| 13 | PFOZZ | 18265 | P16-1275 |PACKING,PREFORMED | 1 |
| 14 | PFOZZ | 18265 | P16-1598 |VALVE | 1 |
| 15 | PFOOO | 18265 | P16-1896 | ...VALVE ASSEMBLY | 1 |
| 16 | PFOZZ | 18265 | P16-1277 |SEAL | 1 |
| 17 | PFOZZ | 18265 | P16-1278 |SPRING | 1 |
| 18 | PAOZZ | 18265 | P16-0235 |BOLT | 1 |
| 19 | PFOZZ | 18265 | P16-1280 |TUBE | 1 |
| 20 | PFOZZ | 18265 | P16-1363 |BODY | 1 |
| 21 | PFOZZ | 18265 | P16-1281 |BRACKET | 1 |
| 22 | PAOZZ | 18265 | P16-1282 |PACKING,PREFORMED | 1 |
| 23 | PAOZZ | 18265 | P16-4703 | ...FILTER ELEMENT,FLUI | 1 |
| 24 | PAOZZ | 97576 | 550-3 | .INDICATOR,SIGHT,LIQ | 1 |
| 25 | PFOZZ | 36540 | 404Y28 | .PLUG,PIPE,MAGNETIC | 1 |
| 26 | PFOZZ | 12361 | 7-850-000255 | STRAP,RETAINING | 2 |
| 27 | PFOZZ | 12361 | 7-949-000235 | WASHER,FLAT | 4 |
| 28 | PFOZZ | 12361 | 2-186-100029 | BRACKET,MOUNTING | 2 |
| 29 | PFOZZ | 96906 | MS90725-186 | SCREW,CAP,HEXAGON | 4 |
| 30 | PFOZZ | 12361 | 7-949-000236 | WASHER,FLAT | 4 |
| 31 | PFOZZ | 96906 | MS51967-23 | NUT,PLAIN,HEXAGON | 4 |
| 32 | PFOZZ | 24617 | 103374 | PIN,COTTER | 2 |
| 33 | PFOZZ | 96906 | MS27183-17 | WASHER,FLAT | 2 |
| 34 | PFOZZ | 12361 | 7-690-185600 | PIN,STRAIGHT,HEAD | 2 |

END OF FIGURE

179-1

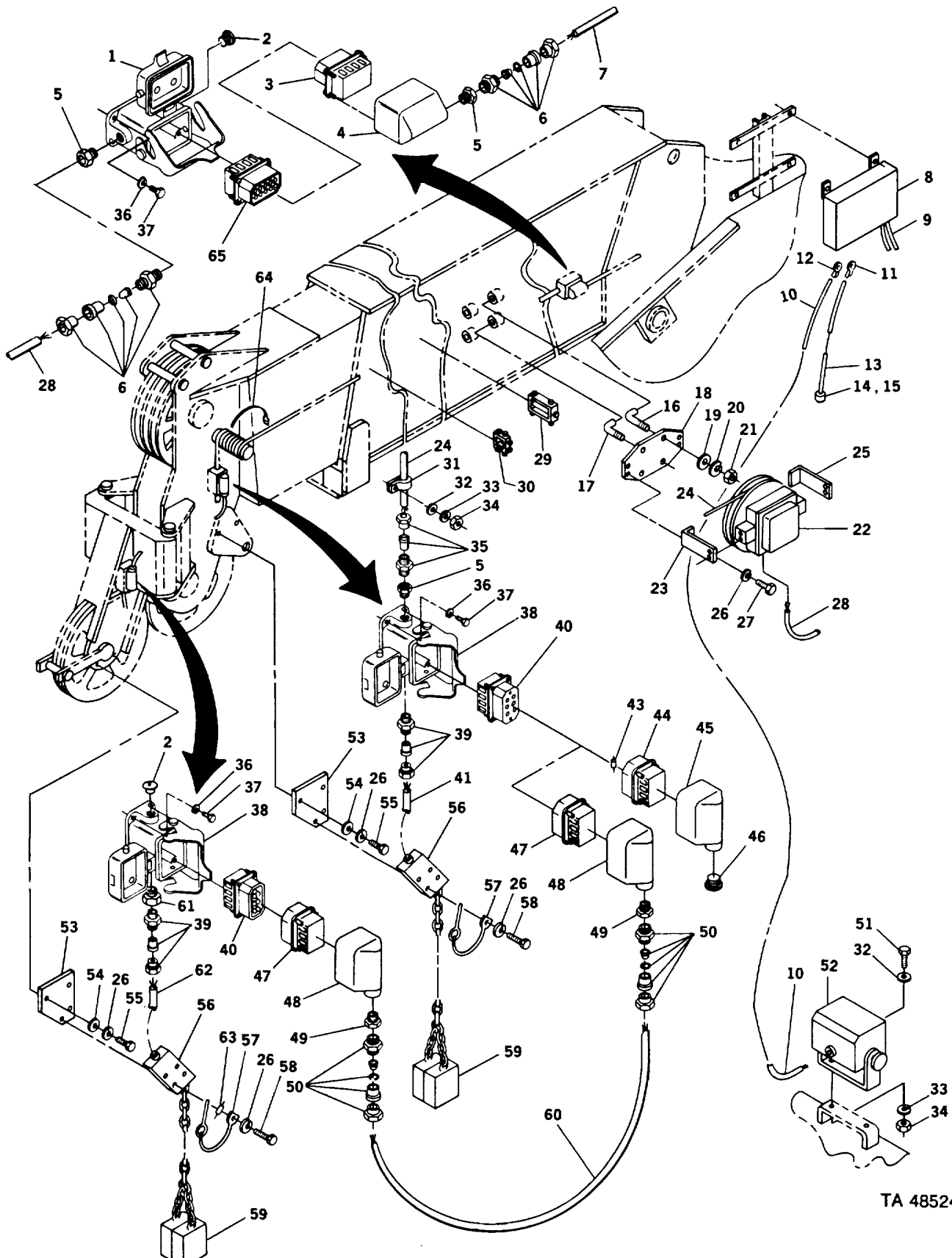

TA 485240

Figure 180. Load Moment Indicator Assembly

| (1) ITEM NO | (2) SMR CODE | (3) CAGEC | (4) PART NUMBER | (5) DESCRIPTION AND USABLE ON CODES (UOC) | (6) QTY |
|-------------------|--------------------|--------------|-----------------------|--|------------|
| | | | | GROUP 68 - WARNING, SCANNING, AND SIGNALING DEVICES AND NAVIGATIONAL INSTRUMENTS | |
| | | | | GROUP 6800 - WARNING, SCANNING, AND SIGNALING DEVICES AND NAVIGATIONAL INSTRUMENTS | |
| | | | | FIG. 180 LOAD MOMENT INDICATOR ASSEMBLY | |
| 1 | PFFZZ | 79760 | 000301023100 | CONNECTOR BODY,PLUG | 1 |
| 2 | PFFZZ | 79760 | 000214340016 | PLUG,PROTECTIVE ,DUS..... | 2 |
| 3 | PFFZZ | 79760 | 00301025102 | CONNECTOR,RECEPTACLE | 1 |
| 4 | PFFZZ | 79760 | 000301022100 | CONNECTOR BODY,PLUG | 1 |
| 5 | PFFZZ | 79760 | 000214261613 | ADAPTER,ELECTRICAL | 3 |
| 6 | PFFZZ | 79760 | 021441131013 | GROMMET,NONMETALLIC..... | 2 |
| 7 | PAFZZ | 79760 | 031000290071 | CABLE ASSEMBLY,SPEC | 1 |
| 8 | PBFLL | 12361 | 9-333-101525 | CENTRAL UNIT..... | 1 |
| 9 | PFFZZ | 79760 | 031-010-100-142 | CABLE ASSEMBLY,SPEC | 1 |
| 10 | PAFZZ | 79760 | 031000290045 | CABLE ASSEMBLY,SPEC | 1 |
| 11 | PFFZZ | 98410 | 88-2141 | TERMINAL,QUICK DISC..... | 6 |
| 12 | PFFZZ | 79760 | 031010100155 | TERMINAL,QUICK DISC..... | 31 |
| 13 | PAFZZ | 79760 | 031000290034 | CABLE ASSEMBLY,SPEC | 1 |
| 14 | PFFZZ | 79760 | 000301250050 | CONNECTOR,PLUG,ELEC..... | 1 |
| 15 | PFFZZ | 11139 | 0462-201-16141 | CONTACT,ELECTRICAL..... | 4 |
| 16 | PFFZZ | 12361 | 6-099-000431 | BOLT,HOOK..... | 2 |
| 17 | PFFZZ | 79760 | 068000050078 | BOLT,HOOK..... | 2 |
| 18 | PFFZZ | 79760 | 068000050072 | BRACKET,MOUNTING | 1 |
| 19 | PFFZZ | 96906 | MS27183-14 | WASHER,FLAT | 12 |
| 20 | PFFZZ | 94231 | 3-07620-311 | WASHER,LOCK | 12 |
| 21 | PFFZZ | 96906 | MS51967-8 | NUT,PLAIN,HEXAGON | 8 |
| 22 | PBFLL | 12361 | 9-333-101523 | SENSOR,LENGTH,ANGLE | 1 |
| 23 | PFFZZ | 79760 | 006800005058 | .BRACKET,ANGLE..... | 1 |
| 24 | PFFZZ | 79760 | 068000110027 | .LEAD ELECTRICAL | 1 |
| 25 | PFFZZ | 79760 | 006800005057 | .BRACKET,ANGLE..... | 1 |
| 26 | PFFZZ | 94231 | 3-07620-311 | WASHER,LOCK | 8 |
| 27 | PFFZZ | 96906 | MS90728-60 | SCREW,CAP,HEXAGON | 4 |
| 28 | PBFZZ | 79760 | 031000290073 | LEAD,ELECTRICAL | 1 |
| 29 | PAFZZ | 79760 | 031004100033 | FAIRLEAD,ROLLER | 1 |
| 30 | PAFZZ | 79760 | 031004100028 | FAIRLEAD,ROLLER | 1 |
| 31 | PFFZZ | 75272 | COV071321 | CLAMP,LOOP | 16 |
| 32 | PFFZZ | 96906 | MS27183-10 | WASHER,FLAT | 22 |
| 33 | PFFZZ | 99539 | CBM21389 | WASHER,LOCK | 22 |
| 34 | PFFZZ | 96906 | MS51967-2 | NUT,PLAIN,HEXAGON | 22 |
| 35 | PFFZZ | 79760 | 031300110001 | BUSHING,NONMETALLIC | 1 |
| 36 | PFFZZ | 96906 | MS35338-43 | WASHER,LOCK | 12 |
| 37 | PFFZZ | 96906 | MS35206-263 | SCREW,MACHINE | 12 |
| 38 | PBFZZ | 79670 | 000301022296 | BOX CONNECTOR,ELECT | 2 |
| 39 | PFFZZ | 79760 | 031300110002 | BUSHING,NONMETALLIC | 1 |
| 40 | PFFZZ | 79760 | 000301025062 | CONNECTOR,PLUG | 2 |
| 41 | PFFZZ | 79760 | 031000290001 | LEAD,ELECTRICAL | 1 |
| 42 | PFFZZ | 12361 | 9-333-101429 | DUMMY,LOAD,ELECTRIC | 1 |
| 43 | PFFZZ | 79760 | 000401024470 | .RESISTOR | 1 |

SECTION II

TM5-3810-306-24P

| (1) ITEM NO | (2) SMR CODE | (3) CAGEC | (4) PART NUMBER | (5) DESCRIPTION AND USABLE ON CODES (UOC) | (6) QTY |
|-------------------|--------------------|--------------|-----------------------|--|------------|
| 44 | PFFZZ | 79760 | 000301025061 | .INSERT,ELECTRICAL C | 1 |
| 45 | PFFZZ | 79760 | 000301022060 | .SHIELD,ELECTRICAL C | 1 |
| 46 | PFFZZ | 79760 | 000214340016 | .PLUG,PROTECTIVE,DUS..... | 1 |
| 47 | PFFZZ | 79760 | 000301025061 | INSERT,ELECTRICAL C | 2 |
| 48 | PFFZZ | 79760 | 000301022060 | SHIELD,ELECTRICAL C | 2 |
| 49 | PFFZZ | 79760 | 000214261311 | ADAPTER,ELECTRICAL | 2 |
| 50 | PFFZZ | 79760 | 021441110811 | GROMMET,NONMETALLIC..... | 3 |
| 51 | PFFZZ | 96906 | MS90728-8 | SCREW,CAP,HEXAGON H..... | 6 |
| 52 | PBFLL | 12361 | 9-333-101524 | CONSOLE | 1 |
| 53 | PFFZZ | 79760 | 031000050004 | BRACKET,DOUBLE ANGL..... | 2 |
| 54 | PFFZZ | 96906 | MS27183-12 | WASHER,FLAT | 4 |
| 55 | PFFZZ | 96906 | MS90728-32 | BOLT,MACHINE | 4 |
| 56 | PAFZZ | 79760 | 003100206006 | SWITCH ASSEMBLY | 2 |
| 57 | PFFZZ | 09332 | C4-30R | PIN,QUICK RELEASE | 2 |
| 58 | PFFZZ | 79760 | 002050208185 | SCREW,CAP,SOCKET HE | 4 |
| 59 | PFFZZ | 79760 | 003100210012 | WEIGHT,BALANCE..... | 2 |
| 60 | PBFZZ | 79760 | 031000290027 | LEAD,ELECTRICAL | 1 |
| 61 | PFFZZ | 79760 | 000214261611 | ADAPTER,ELECTRICAL | 1 |
| 62 | PBFZZ | 79760 | 031000290027 | LEAD,ELECTRICAL | 1 |
| 63 | PFFZZ | 79760 | 000401024470 | RESISTOR..... | 1 |
| 64 | PFFZZ | 59730 | TY-25M | STRAP,TIE DOWN,ELECT | 10 |
| 65 | PFFZZ | 79760 | 000301025101 | CONNECTOR,RECEPTACLE | 1 |

END OF FIGURE

180-2

SECTION II

| (1) ITEM NO | (2) SMR CODE | (3) CAGEC | (4) PART NUMBER | (5) DESCRIPTION AND USABLE ON CODES (UOC) | (6) QTY |
|--|--------------------|--------------|-----------------------|---|------------|
| GROUP 6800 WARNING, SCANNING1 AND SIGNALING DEVICES AND NAVIGATION- TIONAL INSTRUMENTS | | | | | |
| FIG. 181 LOAD MOMENT INDICATOR PRESSURE TRANSDUCER ASSEMBLY | | | | | |
| 1 | PBFLL | 12361 | 9-333-101526 | TRANSDUCERS,PRESSUR..... | 1 |
| 2 | PFFZZ | 98441 | R60LO-6S | .TEE,TUBE..... | 1 |
| 3 | AFFFF | 79760 | 000218040021 | .HOSE ASSEMBLY,HYDR..... | 1 |
| 4 | MFFZZ | 19207 | 2090855-68 | ..HOSE,3/8 I.D. MAKE FROM HOSE P/N..... FC374-06..... | 1 |
| 5 | PFFZZ | 01276 | FJ9307-0606S | ..ADAPTER,STRAIGHT,TU..... | 2 |
| 6 | PFFZZ | 79760 | 000209140016 | .SEAL,PLAIN..... | 2 |
| 7 | PFFZZ | 79760 | 031 006 100 041 | .ADAPTER,STRAIGHT,TU..... | 2 |
| 8 | PFFZZ | 01276 | FF9768-06S | ..NUT,PLAIN,HEXAGON..... | 1 |
| 9 | PAFZZ | 02697 | 2-012N552-90 | ..PACKING,PREFORMED..... | 1 |
| 10 | PAFFF | 79760 | 004430106001 | .TRANSMITTER,PRESSUR..... | 2 |
| 11 | PFFZZ | 79760 | 031010100136 | .CABLE ASSEMBLY,SPEC..... | 2 |
| 12 | PFFZZ | 30780 | 6-4TROL-S | .REDUCER BODY,TUBE..... | 1 |
| 13 | PFFZZ | 01276 | FC2326-06S | .NUT,TUBE COUPLING..... | 1 |
| 14 | PFFZZ | 13174 | 872-TT-04 | .TEE,TUBE..... | 1 |
| 15 | AFFFF | 79760 | 000218040023 | .HOSE ASSEMBLY,HYDOR..... | 1 |
| 16 | MFFZZ | 19207 | 1987589-24 | ..HOSE,NONMETALLIC MAKE FROM HOSE..... P/N FC374-04..... | 1 |
| 17 | PFFZZ | 01276 | FJ9307-0606S | ..ADAPTER,STRAIGHT,TU..... | 1 |

END OF FIGURE

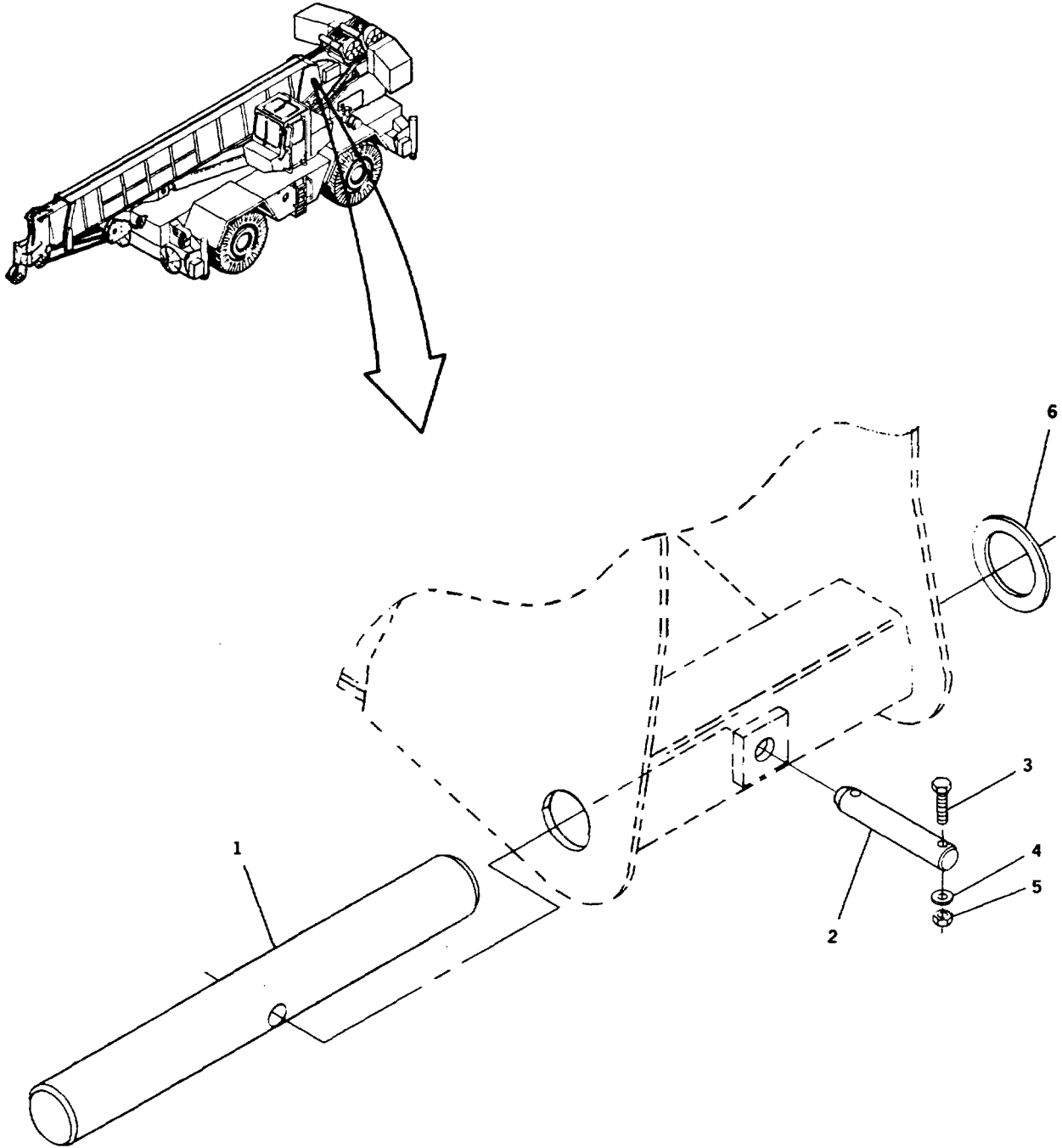

TA 485242

Figure 182. Boom Pivot Shaft Assembly

SECTION II

TM 5-3810-306-24P

| (1) ITEM NO | (2) SMR CODE | (3) CAGEC | (4) PART NUMBER | (5) DESCRIPTION AND USABLE ON CODES (UOC) | (6) QTY |
|-------------------|--------------------|--------------|-----------------------|--|------------|
| | | | | GROUP 74 CRANES, SHOVELS, AND EARTH MOVING EQUIPMENT COMPONENTS | |
| | | | | GROUP 7411 CRANE DRAGLINE OR CLAMSHELL ATTACHMENTS | |
| | | | | FIG. 182 BOOM PIVOT SHAFT ASSEMBLY | |
| 1 | PBFZZ | 12361 | 6-810-001508 | SHAFT, STRAIGHT | 1 |
| 2 | PFFZZ | 12361 | 4-137-9-00115 | SHAFT, STRAIGHT | 1 |
| 3 | PFFZZ | 96906 | MS-90728-66 | SCREW, CAP, HEXAGON H..... | 2 |
| 4 | PFFZZ | 81718 | H2525M | WASHER, LOCK | 2 |
| 5 | PFFZZ | 96906 | MS51967-8 | NUT, PLAIN, HEXAGON | 2 |
| 6 | PFFZZ | 12361 | 7-949-000383 | BEARING, WASHER, THRU | V |

END OF FIGURE

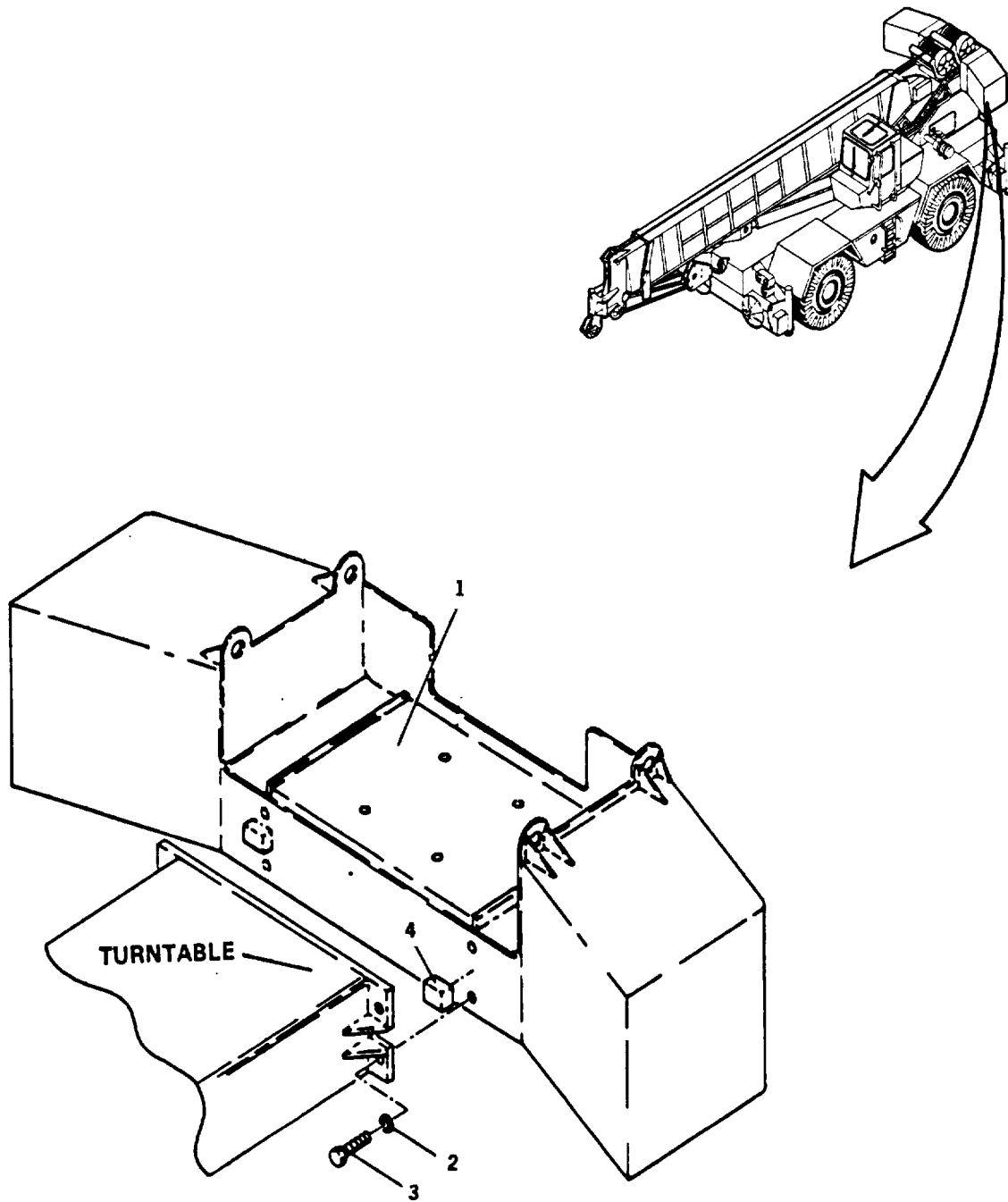

TA 485243

Figure 183. Counterweight Assembly

SECTION II

| (1) ITEM NO | (2) SMR CODE | (3) CAGEC | (4) PART NUMBER | (5) DESCRIPTION AND USABLE ON CODES (UOC) | (6) QTY |
|-------------------|--------------------|--------------|-----------------------|---|------------|
| | | | | GROUP 7411 CRANE DRAGLINE OR CLAMSHELL ATTACHMENTS | |
| | | | | FIG. 183 COUNTERWEIGHT ASSEMBLY | |
| 1 | XDFZZ | 12361 | 2-187-200057 | WEIGHT,COUNTERBALAN | 1 |
| 2 | PFFZZ | 12361 | 7-949-000232 | WASHER,FLAT | 4 |
| 3 | PFFZZ | 96906 | MS90728-312 | SCREW,CAP,HEXAGON H..... | 4 |
| 4 | PFFZZ | 12361 | 4-187-200022 | KEY,MACHINE | 4 |

END OF FIGURE

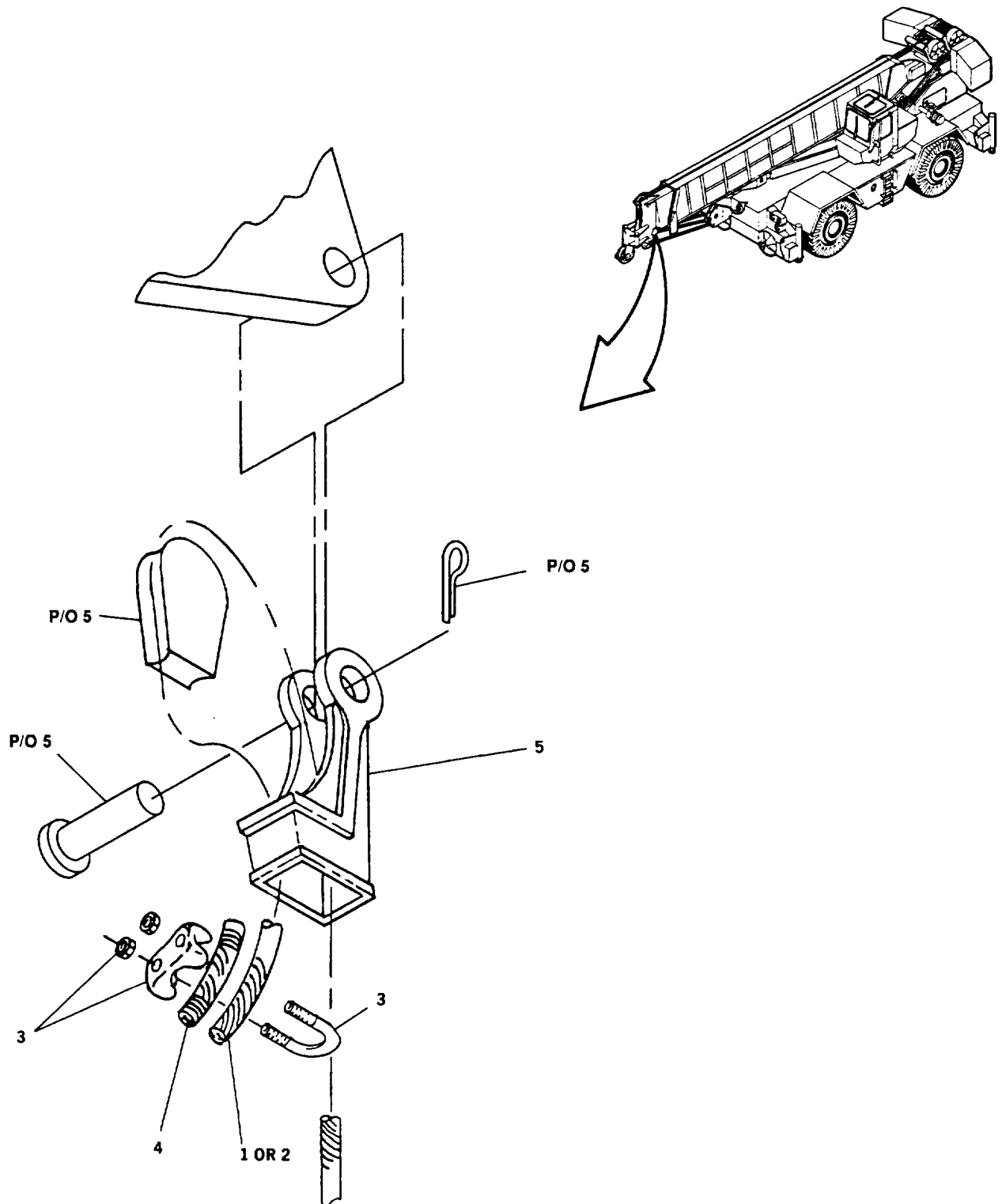

TA 485244

Figure 184. Main and Auxiliary Wire Rope Assembly

SECTION II

TM 5-3810-306-24P

| (1) ITEM NO | (2) SMR CODE | (3) CAGEC | (4) PART NUMBER | (5) DESCRIPTION AND USABLE ON CODES (UOC) | (6) QTY |
|-------------------|--------------------|--------------|-----------------------------------|--|------------|
| | | | | GROUP 7411 CRANE DRAGLINE OR CLAMSHELL ATTACHMENTS FIG. 184 MAIN AND AUXILIARY WIRE ROPE ASSEMBLY | |
| 1 | PFOZZ | 91796 | DYFORM-18 HSLR 3 ROPE, WIRE | | 1 |
| | | | /4 X 500 FT | | |
| 2 | PFOZZ | 91796 | DYFORM 18 HSLR 3 ROPE, WIRE | | 1 |
| | | | /4X230 FT | | |
| 3 | PFOZZ | 96906 | MS16842-4 | CLAMP, WIRE ROPE, SAD | 1 |
| 4 | USE ITEM 1 OR 2 | | | ROPE, WIRE | 1 |
| 5 | PFOZZ | 75535 | S-421-3/4 | WEDGE, WIRE ROPE SOC..... | 2 |
| | | | | END OF FIGURE | |

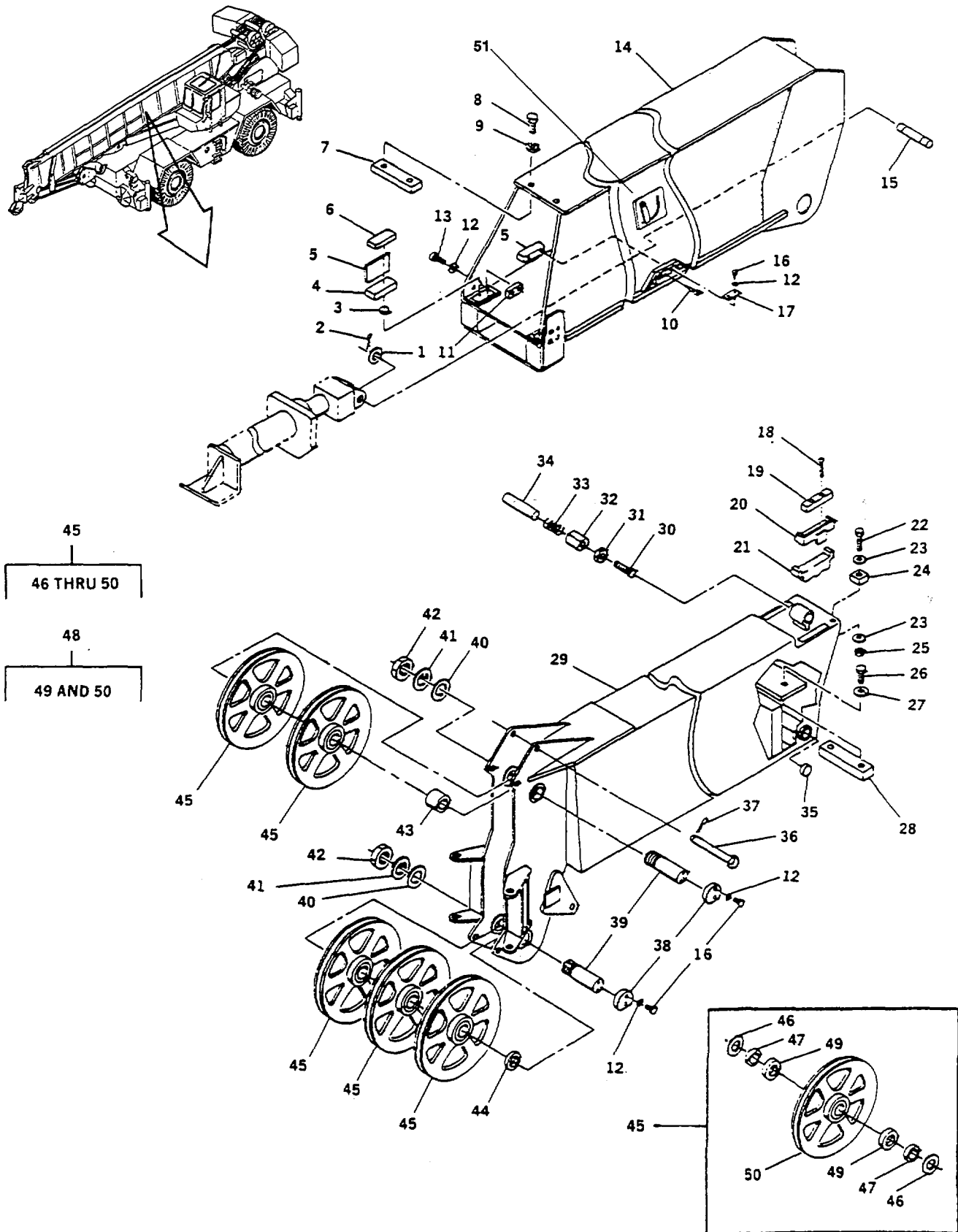

TA 485245

Change 1 Figure 185. Boom Assembly

SECTION II

TM 5-3810-306-24P

| (1) ITEM NO | (2) SMR CODE | (3) CAGEC | (4) PART NUMBER | (5) DESCRIPTION AND USABLE ON CODES (UOC) | (6) QTY |
|---|--------------------|--------------|-----------------------|--|------------|
| GROUP 7411 - CRANE DRAGLINE OR CLAMSHELL ATTACHMENTS FIG. 185 BOOM ASSEMBLY | | | | | |
| 1 | PFFZZ | 96906 | MS27183-31 | WASHER, FLAT | 2 |
| 2 | PFFZZ | 96906 | MS24665-627 | PIN, COTTER | 2 |
| 3 | PFFZZ | 12361 | 4-197-900420 | DISC, SOLID, PLAIN | 2 |
| 4 | PFFZZ | 12361 | 6-061-000070 | BASE, PAD | 2 |
| 5 | PAFZZ | 12361 | 6-671-000163 | PAO, WEAR, BOOM | 2 |
| 6 | PAFZZ | 12361 | 6-671-000102 | WEAR PAD, BOOM | 4 |
| 7 | PFFZZ | 12361 | 4-187-900030 | SPACER, PLATE | 1 |
| 8 | PFFZZ | 96906 | MS90728-111 | SCREW, CAP, HEXAGON H | 2 |
| 9 | PFFZZ | 12361 | 7-949-000235 | WASHER, FLAT | 2 |
| 10 | PFFZZ | 12361 | 7-785-261674 | SETSCREW | 8 |
| 11 | PFFZZ | 12361 | 4-197-900284 | RETAINER | 2 |
| 12 | PFFZZ | 81718 | MS35338-46 | WASHER, LOCK | 12 |
| 13 | PFFZZ | 96906 | MS90728-65 | SCREW, CAP, HEXAGON H | 4 |
| 14 | PFFZZ | 12361 | 2-187-900025 | FRAME SECTION, STRUC | 1 |
| 15 | PFFZZ | 12361 | 6-689-000880 | PIN, STRAIGHT, HEADLE | 1 |
| 16 | PFFZZ | 96906 | MS18154-60 | SCREW, CAP, HEXAGON H | 8 |
| 17 | PFFZZ | 12361 | 6-705-004988 | PLATE, RETAINER | 2 |
| 18 | PFFZZ | 96906 | MS35206-309 | SCREW, MACHINE | 4 |
| 19 | PAFZZ | 12361 | 4-120-900073 | PAD, WEAR | 2 |
| 20 | PFFZZ | 12361 | 6-869-000337 | SUPPORT, PAD | 2 |
| 21 | PAFZZ | 12361 | 6-705-006904 | PAD, WEAR BASE | 2 |
| 22 | PFFZZ | 96906 | MS90728-233 | SCREW, CAP, HEXAGON H | 2 |
| 23 | PFFZZ | 12361 | 7-949-000359 | WASHER, FLAT | 4 |
| 24 | PFFZZ | 12361 | 6-705-007136 | RETAINER | 2 |
| 25 | PFFZZ | 96906 | MS51967-29 | NUT, PLAIN, HEXAGON | 2 |
| 26 | PFFZZ | 96906 | MS90728-190 | SCREW, CAP, HEXAGON H | 2 |
| 27 | PFFZZ | 12361 | 7-949-000236 | WASHER, FLAT | 2 |
| 28 | PFFZZ | 12361 | 4-187-900031 | STRAP, RETAINING | 1 |
| 29 | PFFZZ | 12361 | 2-187-900027 | BOOM SECTION, OUTER | 1 |
| 30 | PFFZZ | 96906 | MS90728-114 | SCREW, CAP, HEXAGON H | 1 |
| 31 | PFFZZ | 96906 | MS35691-33 | NUT, PLAIN, HEXAGON | 1 |
| 32 | PAFZZ | 12361 | 2-197-900043 | PLUG, ADJUSTING | 1 |
| 33 | PAFZZ | 12361 | 7-834-000100 | SPRING, HELICAL COMP | 1 |
| 34 | PAFZZ | 12361 | 6-059-000131 | ADJUSTING BAR WELD | 1 |
| 35 | PAFZZ | 12361 | 6-671-000146 | PAD, WEAR, SIDE | 2 |
| 36 | PAOZZ | 65029 | 6 | CLIP, RETAINING | 3 |
| 37 | PFOZZ | 12361 | 7-689-000407 | PIN, STRAIGHT, HEADED | 3 |
| 38 | PAOZZ | 12361 | 4-137-900341 | CAP, PROTECTIVE, DUST | 2 |
| 39 | PAOZZ | 12361 | 6-810-002059 | SHAFT, STRAIGHT | 2 |
| 40 | PAOZZ | 60038 | TW115 | WASHER, KEY | 2 |
| 41 | PAOZZ | 60038 | K91515 | WASHER, KEY | 2 |
| 42 | PAOZZ | 60038 | TAN 15 | NUT, SELF-LOCKING, AS | 2 |
| 43 | PAOZZ | 12361 | 6-910-003326 | SPACER, SLEEVE | 1 |
| 44 | PAOZZ | 12361 | 6-910-001854 | SPACER, SLEEVE | 3 |
| 45 | PBOFF | 12361 | 6-718-000490 | PULLEY, GROOVE | 5 |
| 46 | PAFZZ | 12361 | 7-069-000175 | .DEFLECTOR, DIRT AND | 2 |
| 47 | PAFZZ | 60038 | JLM714149 | .CONE AND ROLLERS, TA | 2 |
| 48 | PFFFF | 12361 | 6-718-000489 | .PULLEY, GROOVE | 1 |

SECTION II

TM 5-3810-306-24P

| (1) ITEM NO | (2) SMR CODE | (3) CAGEC | (4) PART NUMBER | (5) DESCRIPTION AND USABLE ON CODES (UOC) | (6) QTY |
|-------------------|--------------------|--------------|-----------------------|---|------------|
| 49 | PAFZZ | 60038 | JLM714110 | ..CUP, TAPERED ROLLER..... | 2 |
| 50 | XAFZZ | 12361 | 6 718 000487 | ..SHEAVE WITHOUT BEAR | 1 |
| 51 | | | | BOOM ANGLE INDICATOR | |
| | PFOZZ | 12361 | 7 115 150850 | .CAP SCREW 5/16"-18 N.C. X 1" GRADE 5..... | 1 |
| | PFOZZ | 12361 | 7 069 000306 | .BEARING | 1 |
| | PFOZZ | 12361 | 6 949 001154 | .WASHER..... | 2 |
| | PFOZZ | 12361 | 7 660 150200 | .NUT, JAM 5/16"-18 N.C. GRADE A..... | 1 |
| | PFOZZ | 12361 | 7 242 000021 | .BUTTON, PLUG 1" | 1 |
| | PFOZZ | 12361 | 4 140 901036 | .POINTER, ANGLE INDICATOR..... | 1 |

END OF FIGURE

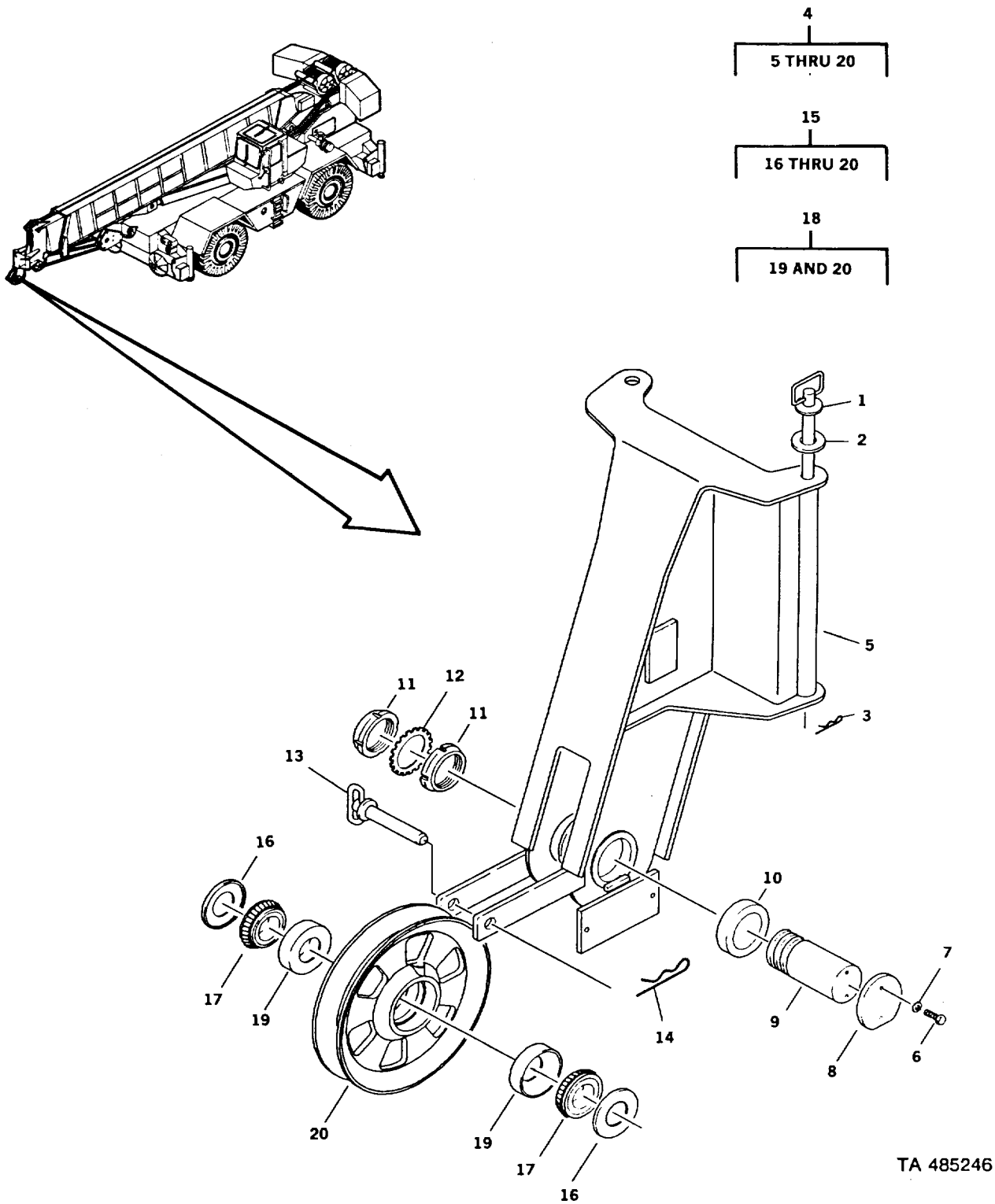
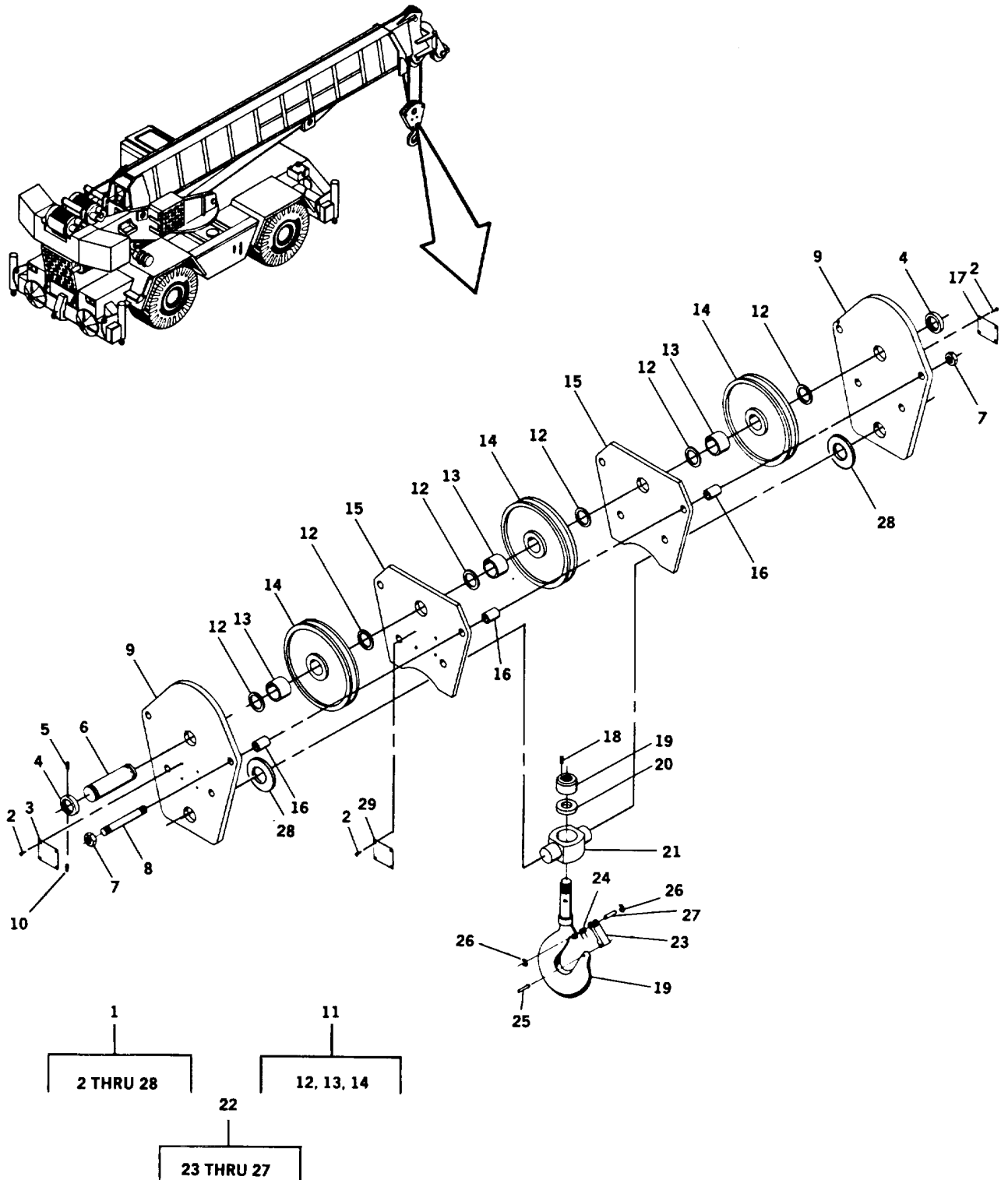

Figure 186. Auxiliary Boom Nose Assembly

SECTION II

| (1) ITEM NO | (2) SMR CODE | (3) CAGEC CAGEC | (4) PART NUMBER | (5) DESCRIPTION AND USABLE ON CODES (UOC) | (6) QTY |
|--|--------------------|-----------------------|-----------------------|--|------------|
| GROUP 7411 CRANE DRAGLINE OR CLAMSHELL ATTACHMENTS | | | | | |
| FIG. 186 AUXILIARY BOOM NOSE ASSEMBLY | | | | | |
| 1 | PFOZZ | 12361 | 6-689-000853 | ROD, STRAIGHT, HEADLE..... | 2 |
| 2 | PFOZZ | 96906 | MS27183-27 | WASHER, FLAT | 2 |
| 3 | PAOZZ | 65029 | 10 | PIN, LOCK..... | 2 |
| 4 | AFOFF | 12361 | 2-174-900115 | BOOM NOSE ASSEMBLY..... | 1 |
| 5 | PFFZZ | 12361 | 2-174-900086 | .BOOM SECTION, OUTER | 1 |
| 6 | PFFZZ | 96906 | MS18154-60 | .SCREW, CAP, HEXAGON H..... | 4 |
| 7 | PFFZZ | 81718 | H2525M | .WASHER, LOCK | 4 |
| 8 | PAFZZ | 12361 | 4-137-900341 | .SPACER, PLATE..... | 1 |
| 9 | PFFZZ | 12361 | 6-810-001159 | .SHAFT, STRAIGHT..... | 1 |
| 10 | PAFZZ | 12361 | 6-910-001855 | .SPACER, SLEEVE..... | 2 |
| 11 | PAFZZ | 52676 | AN15 | .NUT, PLAIN, ROUND | 2 |
| 12 | PAFZZ | 60038 | TW11S | .WASHER, KEY..... | 1 |
| 13 | PFOZZ | 12361 | 7-689-000414 | .PIN, GROOVED, HEADED..... | 1 |
| 14 | PAOZZ | 46156 | 11 | .PIN, LOCK..... | 1 |
| 15 | PBOFF | 12361 | 6-718-000490 | .PULLEY, GROOVE | 1 |
| 16 | PAFZZ | 12361 | 7-069-000175 | ..DEFLECTOR, DIRT AND | 2 |
| 17 | PAFZZ | 60038 | JLM714149 | ..CONE AND ROLLERS, TA..... | 2 |
| 18 | PFFFF | 12361 | 6-718-000489 | ..PULLEY, GROOVE | 1 |
| 19 | PAFZZ | 60038 | JLM714110 | ...CUP, TAPERED ROLLER..... | 2 |
| 20 | XAFZZ | 12361 | 6-718-000487 | ...SHEAVE..... | 1 |

END OF FIGURE



TA 485247

Figure 187. Hook Block Assembly

SECTION II

| (1) ITEM NO | (2) SMR CODE | (3) CAGEC | (4) PART NUMBER | (5) DESCRIPTION AND USABLE ON CODES (UOC) | (6) QTY |
|--|--------------------|--------------|-----------------------|--|------------|
| GROUP 7411 CRANE DRAGLINE OR CLAMSHELL ATTACHMENTS | | | | | |
| FIG. 187 HOOK BLOCK ASSEMBLY | | | | | |
| 1 | PFOFF | 48170 | J-40018.75 RTA | HOOK,HOIST | 1 |
| 2 | PFFZZ | 48170 | 4676 | .SCREW,MACHINE | 8 |
| 3 | PFFZZ | 48170 | 18700 | .PLATE,IDENTIFICATIO..... | 1 |
| 4 | PFFZZ | 48170 | 5690 | .NUT,PLAIN,ROUND | 2 |
| 5 | PFFZZ | 48170 | 4954 | .SETSCREW | 2 |
| 6 | PFFZZ | 48170 | 5718 | .PIN,STRAIGHT,HEADED | 1 |
| 7 | PFFZZ | 48170 | 5703 | .NUT,SELF-LOCKING,HE | 8 |
| 8 | PFFZZ | 48170 | 2658 | .BOLT,MACHINE | 4 |
| 9 | PFFZZ | 48170 | 28924 | .PLATE,PULLEY..... | 2 |
| 10 | PFFZZ | 48170 | 4345 | .BEARING,SLEEVE..... | 1 |
| 11 | PFFFF | 48170 | 663854024 | .PULLEY,GROOVE..... | 3 |
| 12 | PFFZZ | 48170 | 5663 | ..BEARING,WASHER,THRU | 2 |
| 13 | PFFZZ | 48170 | 5662 | ..BEARING,ROLLER,NEED..... | 1 |
| 14 | XAFZZ | 714362 | 663853024 | ..SHEAVE..... | 1 |
| 15 | PFFZZ | 48170 | 28925 | .SPACER,PLATE..... | 2 |
| 16 | PFFZZ | 48170 | 5714 | .SPACER,SLEEVE | 8 |
| 17 | PFFZZ | 48170 | 1160 | .PLATE,INSTRUCTION | 1 |
| 18 | PFFZZ | 48170 | 4287 | .SETSCREW | 1 |
| 19 | PFFZZ | 48170 | 2616 | .HOOK,HOIST | 1 |
| 20 | PFFZZ | 48170 | 4438 | .BEARING,WASHER,THRU | 1 |
| 21 | XAFZZ | 74362 | 2584 | .HOUSING..... | 1 |
| 22 | PFFFF | 99557 | 459391 | .LATCH,HOOK BLOCK | 1 |
| 23 | PFFZZ | 48170 | 2606 | ..LATCH,HOOK. | 1 |
| 24 | PFFZZ | 48170 | 2725 | ..SPRING,HELICAL,COMP..... | 1 |
| 25 | PFFZZ | 12361 | 9-086-100531 | ..PIN,QUICK RELEASE | 1 |
| 26 | PFFZZ | 48170 | 2735 | ..RING,RETAINING | 2 |
| 27 | PFFZZ | 48170 | 2644 | ..PIN,GROOVED,HEADLES | 1 |
| 28 | PFFZZ | 99557 | 2709 | .SPACER,RING | 2 |

END OF FIGURE

1
2 THRU 17

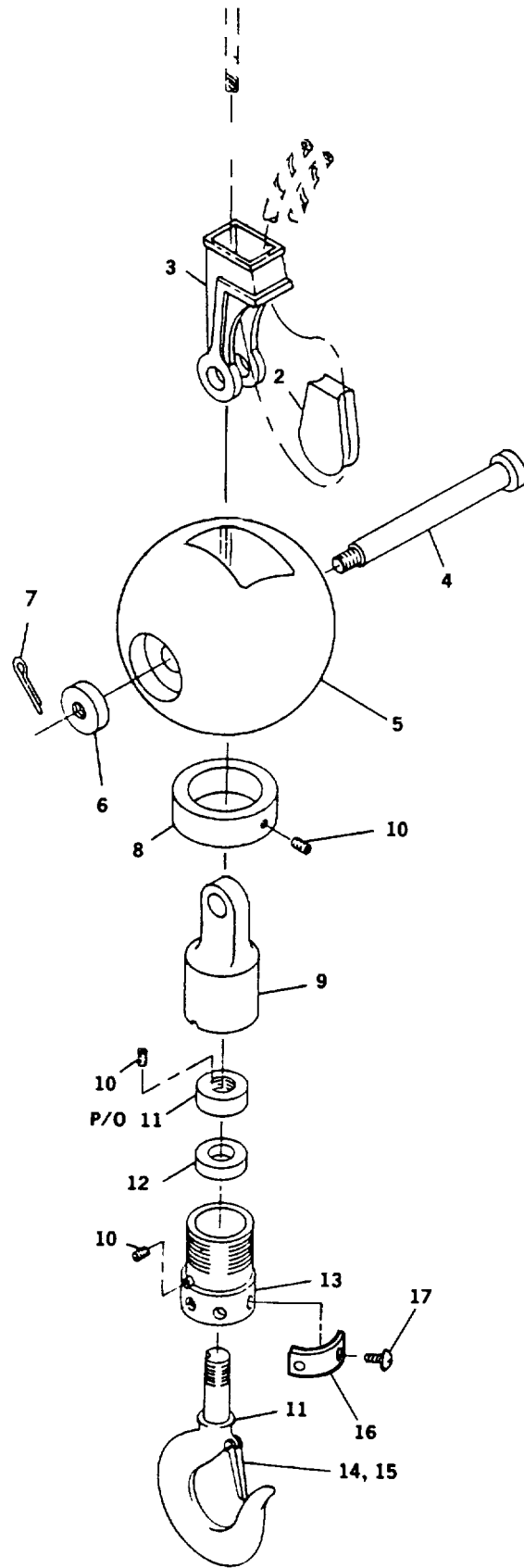

TA 485248

Figure 188. Overhaul Ball Assembly

SECTION II

| (1) ITEM NO | (2) SMR CODE | (3) CAGEC CAGEC | (4) PART NUMBER | (5) DESCRIPTION AND USABLE ON CODES (UOC) | (6) QTY |
|--|--------------------|-----------------------|-----------------------|--|------------|
| GROUP 7411 CRANE DRAGLINE OR CLAMSHELL ATTACHMENTS | | | | | |
| FIG. 185 OVERHAUL BALL ASSEMBLY | | | | | |
| 1 | PFOOO | 99557 | 5 EH 200-3 W/W S | HEADACHE,BALL | 1 |
| | | | -6 | | |
| 2 | PFOZZ | 99557 | 3814 | .WEDGE,WIRE ROPE SOC..... | 1 |
| 3 | PFOZZ | 99557 | WS-6 3/4 | .SOCKET,WIRE ROPE | 1 |
| 4 | PFOZZ | 99557 | 3785 | .PIN,STRAIGHT,HEADLE..... | 1 |
| 5 | PFOZZ | 99557 | 3790 | .BALL..... | 1 |
| 6 | PFOZZ | 99557 | 3109 | .NUT,PLAIN,ROUND | 1 |
| 7 | PFOZZ | 96906 | M524665-497 | .PIN,COTTER..... | 1 |
| 8 | PFOZZ | 99557 | 2574 | .RING,RETAINING | 1 |
| 10 | PFOZZ | 99557 | 3791 | .CLEVIS,ROD END..... | 1 |
| 11 | PFOZZ | 99557 | 3527 | .SETSCREW | 2 |
| 12 | PFOZZ | 99557 | 3529 | .HOOK,HOIST | 1 |
| 13 | PFOZZ | 99557 | 3797 | .BEARING,WASHER,THRU | 1 |
| 14 | PFOZZ | 99557 | 3777 | .HOUSTON,BOTTOM HALF..... | 1 |
| 15 | PFOZZ | 99557 | 5622 | .LATCH,HOIST HOOK..... | 1 |
| 16 | PFOZZ | 99557 | 3214 | .LATCH,SAFETY | 1 |
| 17 | PFOZZ | 99557 | 10330 | .PLATE,INSTRUCTION | 1 |
| 18 | PFOZZ | 99557 | 4676 | .SCREW,MACHINE | 4 |

END OF FIGURE

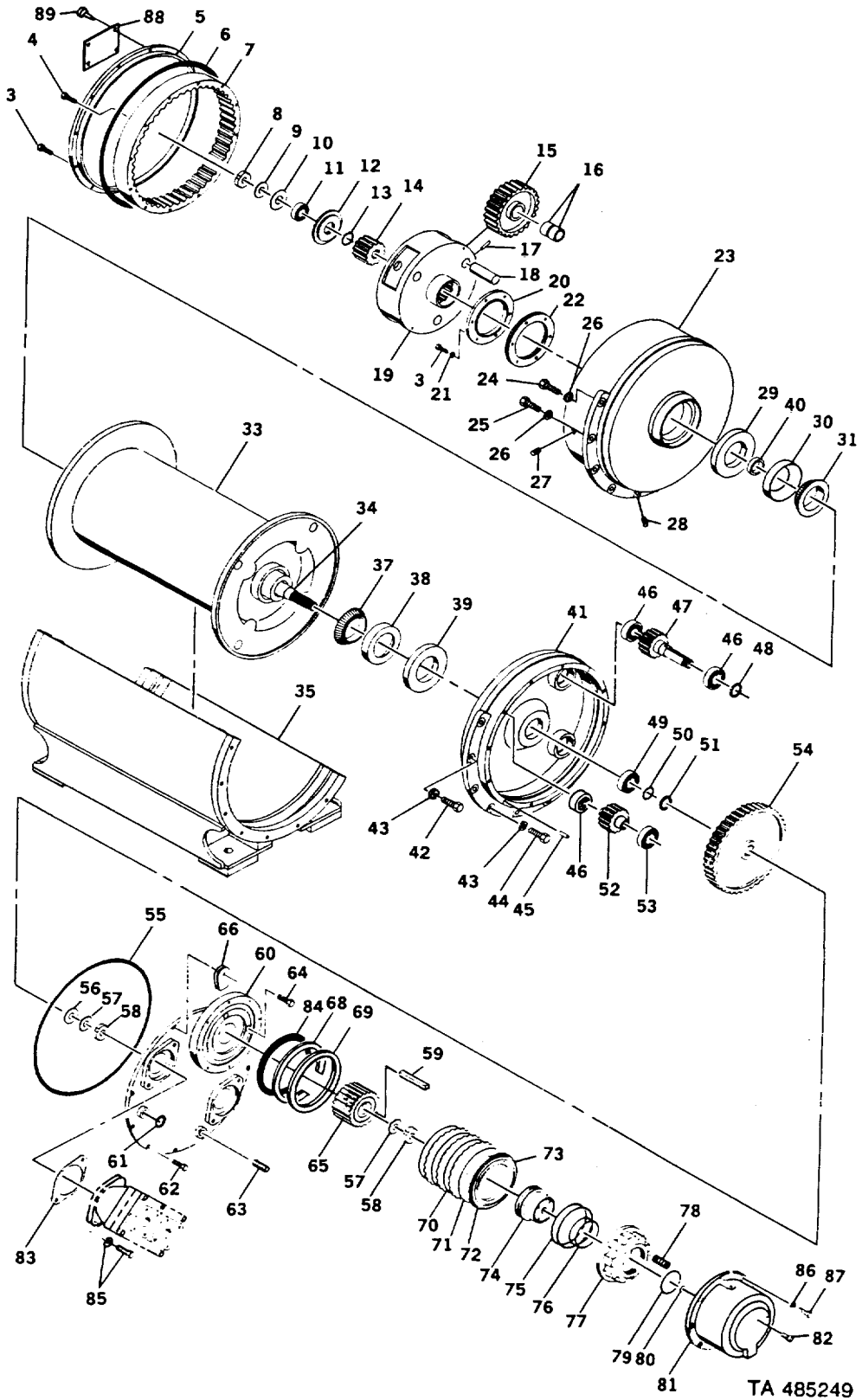

Figure 189. Hoist Assembly

TA 485249

SECTION II

| (1) ITEM NO | (2) SMR CODE | (3) CAGEC | (4) PART NUMBER | (5) DESCRIPTION AND USABLE ON CODES (UOC) | (6) QTY |
|-------------------------|-----------------|--------------|--------------------|--|------------|
| GROUP 7417 HOISTS | | | | | |
| FIG. 189 HOIST ASSEMBLY | | | | | |
| 1 | PBFFF | 12361 | 6-974-000952 | HOIST,WIRE ROPE | 2 |
| 2 | AFFFF | 12361 | 6-974-000964 | ..HOIST-L.H. GROUP | 1 |
| 3 | PFFZZ | 96906 | MS90728-62 | ..SCREW,CAP,HEXAGON H..... | 18 |
| 4 | PFFZZ | 96906 | MS90728-70 | ..SCREW,CAP,HEXAGON H..... | 12 |
| 5 | PFFZZ | 12361 | 6-258-000208 | ..COVER,ACCESS | 1 |
| 6 | KFFZZ | 02697 | 2-391-N674-70 | ..PACKING,PREFORMED PART OF KIT P/N | 1 |
| | | | | 9-752-100129..... | |
| 7 | PFFZZ | 12361 | 6-490-000033 | ..GEAR,INTERNAL..... | 1 |
| 8 | PFFZZ | 60038 | TNO7 | ..LOCK..... | 1 |
| 9 | PFFZZ | 12361 | 6-659-000196 | ..NUT,PLAIN,ROUND..... | 1 |
| 10 | PFFZZ | 60038 | TW107 | ..WASHER,KEY..... | 1 |
| 11 | PFFZZ | 96906 | MS17161-58 | ..BEARING,BALL,THRUST..... | 1 |
| 12 | PFFZZ | 12361 | 6-547-000128 | ..BEARING,WASHER,THRU | 1 |
| 13 | PFFZZ | 96906 | MS16624-1168 | ..RING,RETAINING | 1 |
| 14 | PFFZZ | 12361 | 7-490-000029 | ..GEAR,SPUR | 1 |
| 15 | PFFZZ | 12361 | 7-490-000031 | ..GEAR,SPUR | 3 |
| 16 | PAFZZ | 60380 | HJ-243316 | ..BEARING,ROLLER,NEED..... | 6 |
| 17 | PFFZZ | 12361 | 7-690-152045 | ..PIN,SPRING..... | 3 |
| 18 | PFFZZ | 12361 | 6-810-000999 | ..SHAFT,STRAIGHT..... | 3 |
| 19 | PFFZZ | 12361 | 6-250-000011 | ..HOUSING,MECHANICAL..... | 1 |
| 20 | PFFZZ | 12361 | 6-910-000478 | ..PLATE,RETAINING,BEA..... | 1 |
| 21 | PFFZZ | 96906 | MS35338-47 | ..WASHER,LOCK | 6 |
| 22 | PFFZZ | 96013 | K22505 | ..SHIM .005 IN | 3 |
| 22 | PFFZZ | 60038 | K22507 | ..SHIM .007 IN | 3 |
| 22 | PFFZZ | 60038 | K22520 | ..SHIM .020 IN | 1 |
| 23 | PFFZZ | 12361 | 6-547-000083 | ..HOUSING,MECHANICAL..... | 1 |
| 24 | PFFZZ | 96906 | MS90728-166 | ..SCREW,CAP,HEXAGON H..... | 2 |
| 25 | PFFZZ | 96906 | MS90728-164 | ..SCREW,CAP,HEXAGON H..... | 5 |
| 26 | PFFZZ | 52793 | CW7435-57C | ..WASHER,LOCK | 7 |
| 27 | PFFZZ | 10001 | 12Z329PC93 | ..PLUG,PIPE..... | 1 |
| 28 | PFFZZ | 36540 | 403Y28E5 | ..PLUG,PIPE,MAGNETIC | 1 |
| 29 | KFFZZ | 08162 | 455583N | ..SEAL,OIL PART OF KIT P/N 9-752-..... | 1 |
| | | | | 100129..... | |
| 30 | PAFZZ | 60038 | 52618 | ..CUP,TAPERED ROLLER | 1 |
| 31 | PAFZZ | 60038 | 52400 | ..CONE AND ROLLERS,TA..... | 1 |
| 32 | AFFFF | 12361 | 6-974-000965 | ..HOIST-CENTER GROUP | 1 |
| 33 | PFFZZ | 12361 | 6-400-000136 | ..REEL,CABLE..... | 1 |
| 34 | PFFZZ | 12361 | 6-810-001602 | ..SHAFT,SHOULDERED.. | 1 |
| 35 | XAFZZ | 12361 | 6-547-000080 | ..HOUSING,CENTER | 1 |
| 36 | AFFFF | 12361 | 6-974-000963 | ..HOIST R.H.-GROUP | 1 |
| 37 | PAFZZ | 60038 | 52400 | ..CONE AND ROLLERS,TA..... | 1 |
| 38 | PAFZZ | 60038 | 52618 | ..CUP,TAPERED ROLLER | 1 |
| 39 | KFFZZ | 08162 | 455583N | ..SEAL,OIL PART OF KIT P/N 9-752-..... | 1 |
| | | | | 100129..... | |
| 40 | PAFZZ | 80201 | 19762 | ..SEAL,PLAIN ENCASED PART OF KIT P/N..... | 1 |
| | | | | 9-752-100129..... | |
| 41 | PFFZZ | 12361 | 6-547-000082 | ..HOUSING,MECHANICAL..... | 1 |
| 42 | PFFZZ | 96906 | MS90728-164 | ..SCREW,CAP,HEXAGON H..... | 5 |
| 43 | PFFZZ | 52793 | CW7435-57C | ..WASHER,LOCK | 7 |

SECTION II

TM 5-3810-306-24P

| (1) ITEM NO | (2) SMR CODE | (3) CAGEC | (4) PART NUMBER | (5) DESCRIPTION AND USABLE ON CODES (UOC) | (6) QTY |
|-------------------|--------------------|--------------|-----------------------|---|------------|
| 44 | PFFZZ | 96906 | MHS90728-166 | ..SCREW,CAP,HEXAGON H..... | 2 |
| 45 | PFFZZ | 12361 | 7-690-142024 | ..PIN,STRAIGHT,HEADLE..... | 2 |
| 46 | PAFZZ | 38443 | 307S | ..BEARING,BALL,ANNULA..... | 3 |
| 47 | PFFZZ | 12361 | 6-490-000043 | ..GEAR,SPUR..... | 1 |
| 48 | PFFZZ | 12361 | 6-910-001246 | ..WASHER,RECESSED..... | 1 |
| 49 | PFFZZ | 08162 | 209S | ..BEARING,BALL,ANNULA..... | 1 |
| 50 | PFFZZ | 11363 | N5000-334 | ..RING,RETAINING..... | 1 |
| 51 | PFFZZ | 12361 | 6-910-000476 | ..WASHER,RECESSED..... | 1 |
| 52 | PFFZZ | 12361 | 7-490-000030 | ..GEAR,SPUR..... | 2 |
| 53 | PAFZZ | 61208 | M2562 | ..BEARING,BALL,ANNULA..... | 3 |
| 54 | PFFZZ | 12361 | 7-490-000032 | ..GEAR,SPUR..... | 1 |
| 55 | KFFZZ | 02697 | 2-391-N674-70 | ..PACKING,PREFORMED PART OF KIT P/N 9-752-100129..... | 1 |
| 56 | PFFZZ | 60038 | K91507 | ..WASHER,KEY..... | 1 |
| 57 | PFFZZ | 60038 | TW107 | ..WASHER,KEY..... | 2 |
| 58 | PFFZZ | 60038 | TNO7 | ..LOCK..... | 2 |
| 59 | PFFZZ | 12361 | 7-569-000009 | ..KEY,WOODRUFF..... | 1 |
| 60 | PFFZZ | 12361 | 6-258-000282 | ..COVER,ACCESS..... | 1 |
| 61 | PFFZZ | 34662 | GP636E | ..CAP-PLUG,PROTECTIVE..... | 1 |
| 62 | PFFZZ | 96906 | MS90728-62 | ..SCREW,CAP,HEXAGON H..... | 10 |
| 63 | PFFZZ | 10001 | 12Z329PC93 | ..PLUG,PIPE..... | 1 |
| 64 | PFFZZ | 96906 | MS-90728-66 | ..SCREW,CAP,HEXAGON H..... | 2 |
| 65 | PFFZZ | 76474 | 178691 | ..CLUTCH,OVER RUNNING..... | 1 |
| 66 | PFFZZ | 12361 | 6-958-000001 | ..WEDGE,WIRE ROPE SOC..... | 1 |
| 67 | AFFFF | 12361 | 6-188-000162 | ..BRAKE ASSEMBLY..... | 1 |
| 68 | PFFZZ | 12361 | 7-753-000171 | ..RING,RETAINING..... | 1 |
| 69 | PFFZZ | 12361 | 6-705-004245 | ..PLATE,BACKING,BRAKE..... | 1 |
| 70 | PFFZZ | 12361 | 7-388-000046 | ..DISK,CLUTCH,BRAKE..... | 6 |
| 71 | PFFZZ | 12361 | 7-388-000075 | ..DISK,BRAKE..... | 5 |
| 72 | PFFZZ | 12361 | 6-705-001969 | ..PRESSURE PLATE ASSE..... | 1 |
| 73 | PFFZZ | 12361 | 7-388-000039 | ..DISK,BRAKE..... | 2 |
| 74 | PFFZZ | 12361 | 6-701-000196 | ..PISTON,HYDRAULIC BR..... | 1 |
| 75 | KFFZZ | 02697 | 2-427-N674-70 | ..PACKING,PREFORMED PART OF KIT P/N 9-752-100129..... | 2 |
| 76 | KFFZZ | 02697 | 2-347N674-70 | ..PACKING,PREFORMED PART OF KIT P/N 9-752-100129..... | 2 |
| 77 | PFFZZ | 12361 | 6-372-002085 | ..CYLINDER,HYDRAULIC..... | 1 |
| 78 | PFFZZ | 83043 | M38 | ..SPRING,SPECIAL..... | 9 |
| 79 | KFFZZ | 02697 | 2-154-N674-70 | ..PACKING,PREFORMED PART OF KIT P/N 9-752-100129..... | 1 |
| 80 | KFFZZ | 02697 | 2-115-N674-70 | ..PACKING,PREFORMED PART OF KIT P/N 9-752-100129..... | 1 |
| 81 | XAFZZ | 12361 | 6-547-000193 | ..HOUSING,BRAKE..... | 1 |
| 82 | PFFZZ | 96906 | MS90728-111 | ..SCREW,CAP,HEXAGON H..... | 4 |
| 83 | KFFZZ | 12361 | 6-794-000172 | ..GASKET,MOTOR PART OF KIT P/N 9-752-..... 100129..... | 2 |
| 84 | KFFZZ | 02697 | 2-275N674-70 | ..PACKING,PREFORMED PART OF KIT P/N 9 -752-100129..... | 1 |
| 85 | PFFZZ | 96906 | MS90728-163 | ..SCREW,CAP,HEXAGON H..... | 4 |
| 86 | PFFZZ | 81718 | H2525M | ..WASHER,LOCK..... | 8 |
| 87 | PFFZZ | 96906 | MS90728-158 | ..SCREW,CAP,HEXAGON H..... | 8 |
| 88 | PFFZZ | 12361 | 6-705-002402 | PLATE,IDENTIFICATIO..... | 1 |

SECTION II

TM 5-3810-306-24P

| (1) ITEM NO | (2) SMR CODE | (3) CAGEC | (4) PART NUMBER | (5) DESCRIPTION AND USABLE ON CODES (UOC) | (6) QTY |
|-------------------|--------------------|--------------|-----------------------|--|------------|
| 89 | PFFZZ | 12361 | 7-790-040574 | .SCREW,TAPPING | 4 |

END OF FIGURE

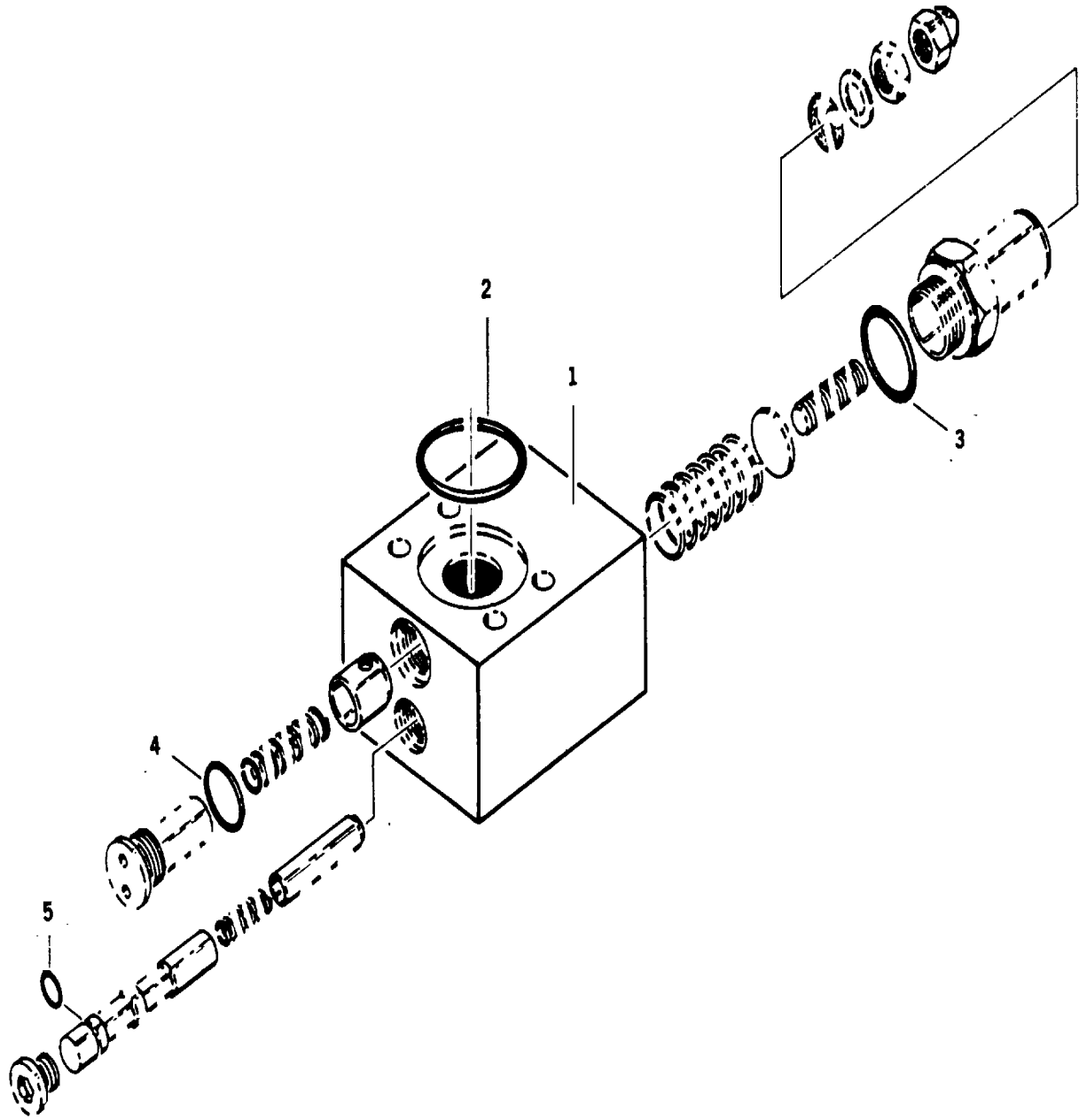

TA 485250

Figure 190. Motor Control Valve Assembly

SECTION II

| (1) ITEM NO | (2) SMR CODE | (3) CAGEC | (4) PART NUMBER | (5) DESCRIPTION AND USABLE ON CODES (UOC) | (6) QTY |
|---------------------------------------|--------------------|--------------|-----------------------|--|------------|
| GROUP 7417 HOISTS | | | | | |
| FIG. 190 MOTOR CONTROL VALVE ASSEMBLY | | | | | |
| 1 | PAFZZ | 10129 | 982863 | VALVE,LINEAR,DIRECT | 1 |
| 2 | KFFZZ | 10129 | 406699 | .PACKING,PREFORMED PART OF KIT P/N 9 | 1 |
| | | | | -752-100671 | |
| 3 | KFFZZ | 10129 | 406815 | .PACKING,PREFORMED PART OF KIT P/N 9 | 1 |
| | | | | -752-100671 | |
| 4 | KFFZZ | 77521 | 406518 | .PACKING,PREFORMED PART OF KIT P/N 9 | 1 |
| | | | | -752-100671 | |
| 5 | KFFZZ | 10129 | 406814 | .PACKING,PREFORMED PART OF KIT P/N 9 | 1 |
| | | | | -752-100671 | |

END OF FIGURE

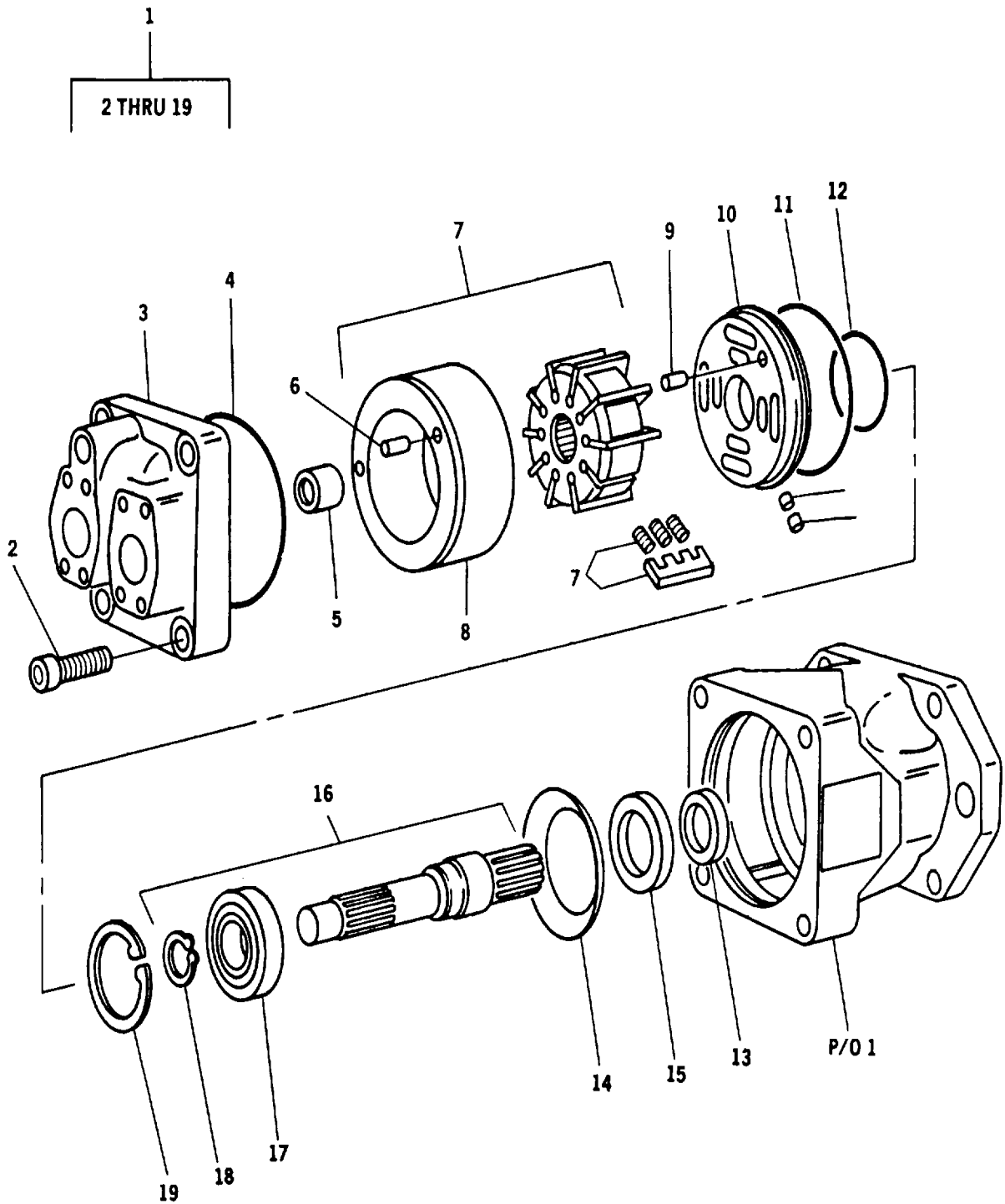

TA 485251

Figure 191. Hoist Motor Assembly

SECTION II

| (1) ITEM NO | (2) SMR CODE | (3) CAGEC | (4) PART NUMBER | (5) DESCRIPTION AND USABLE ON CODES (UOC) | (6) QTY |
|-------------------------------|--------------------|--------------|-----------------------|--|------------|
| GROUP 7417 HOISTS | | | | | |
| FIG. 191 HOIST MOTOR ASSEMBLY | | | | | |
| 1 | PFFFF | 16954 | M4D-138-3N00-B10 | MOTOR, HYDRAULIC..... | 2 |
| 2 | PFFZZ | 16954 | 358-24300 | .SCREW, CAP, SOCKET HE. | 4 |
| 3 | XAFZZ | 16954 | S24-10616 | .CAP, END..... | 1 |
| 4 | KFFZZ | 16954 | 691-10250 | .PACKING, PREFORMED PART OF KIT P/N S24-10916 | 1 |
| 5 | PAFZZ | 16954 | 230-82002 | .BEARING, ROLLER, NEED..... | 1 |
| 6 | PFFZZ | 16954 | 324-22414 | ..PIN, STRAIGHT, HEADLE..... | 1 |
| 7 | XAFZZ | 16954 | S24-10626 | .CAM RING ASSEMBLY..... | 1 |
| 8 | XAFZZ | 16954 | 034-49756-0 | ..HOUSING..... | 1 |
| 9 | PFFZZ | 16954 | 324-21612 | .PIN, STRAIGHT, HEADLE..... | 1 |
| 10 | XAFZZ | 16954 | S24-10905 | .PLATE..... | 1 |
| 11 | KFFZZ | 16954 | 691-00246 | .PACKING, PREFORMED PART OF KIT P/N S24-10916 | 1 |
| 12 | KFFZZ | 16954 | 691-10335 | .PACKING, PREFORMED PART OF KIT P/N S24-10916 | 1 |
| 13 | KFFZZ | 16954 | 605-10020 | .WIPER, SEAL PART OF KIT P/N S24-..... 10916 | 1 |
| 14 | PFFZZ | 16954 | 034-59843-A | .WASHER, FLAT..... | 1 |
| 15 | KFFZZ | 16954 | 637-00003 | .SEAL, SHAFT PART OF KIT P/N S24-..... 10916 | 1 |
| 16 | XAFZZ | 16954 | S14-26721 | .SHAFT AND BEARING | 1 |
| 17 | PAFZZ | 56442 | 8819203 | ..BEARING, BALL, ANNULA..... | 1 |
| 18 | PFFZZ | 16954 | 034-70853 | ..RING, RETAINING | 1 |
| 19 | PFFZZ | 16954 | 356-32283 | .RING, RETAINING. | 1 |

END OF FIGURE

SECTION II

TM 5-3810-306-24P

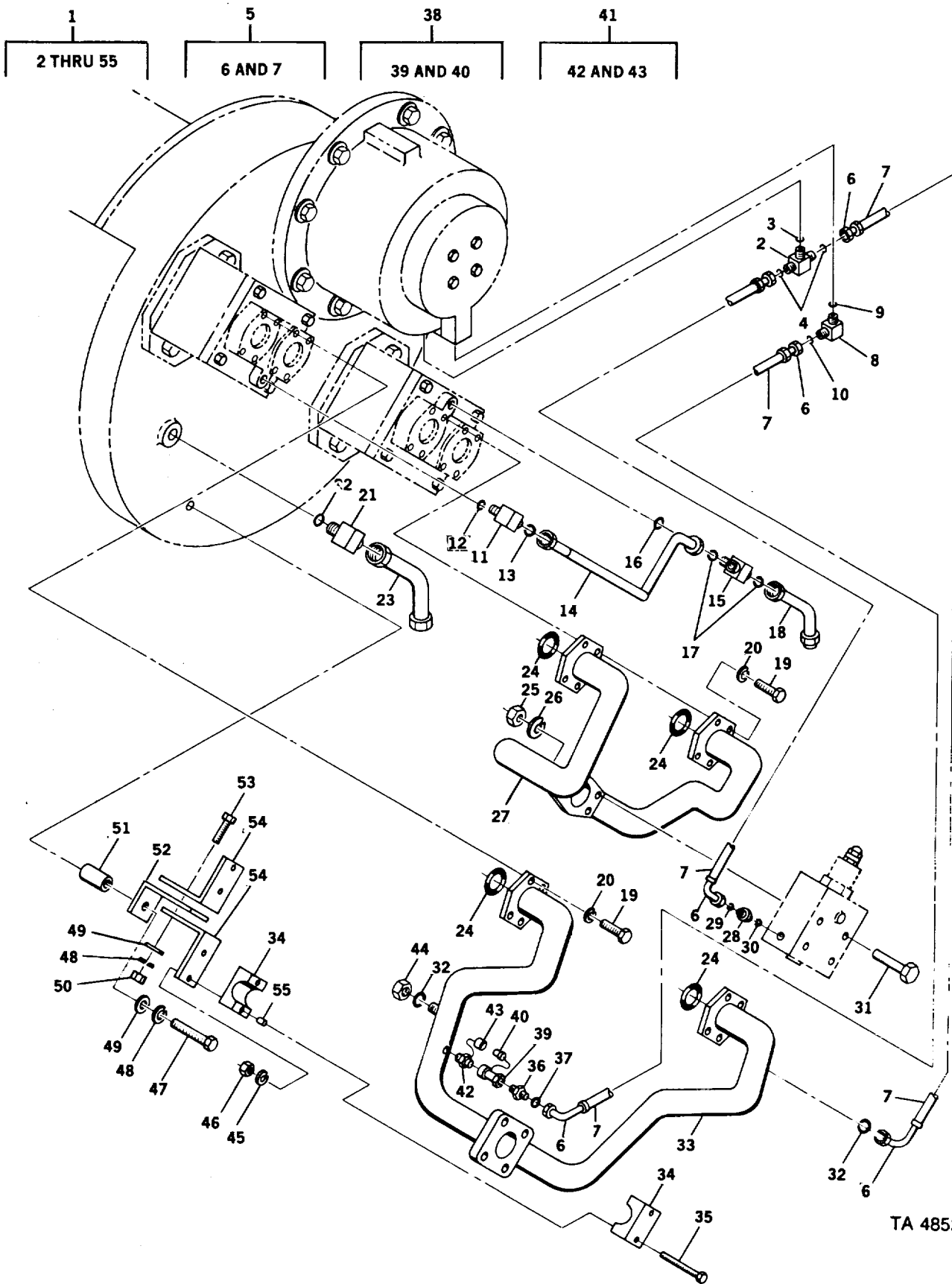

TA 485252

Figure 192. Hoist Valves and Plumbing Assembly

SECTION II

TM 5-3810-306-24P

| (1) ITEM NO | (2) SMR CODE | (3) CAGEC | (4) PART NUMBER | (5) DESCRIPTION AND USABLE ON CODES (UOC) | (6) QTY |
|--|--------------------|--------------|-----------------------|--|------------|
| GROUP 7417 HOISTS | | | | | |
| FIG. 192 HOIST VALVES AND PLUMBING ASSEMBLY | | | | | |
| 1 | AFFFF | 12361 | 6-974-000959 | HOIST-VALVES & PLUM..... | 1 |
| 2 | PFFZZ | 01276 | FF1861T-0404S | .TEE,TUBE TO BOSS | 1 |
| 3 | PAFZZ | 09605 | 853181952 | ..PACKING,PREFORMED..... | 1 |
| 4 | PAFZZ | 00624 | FF9446-11 | ..PACKING,PREFORMED..... | 2 |
| 5 | AFFFF | 12361 | 7-555-102231 | .HOSE ASSEMBLY,HYDR | 3 |
| 6 | PFFZZ | 01276 | FJ9384-0404S | ..ELBOW,TUBE TO HOSE..... | 2 |
| 7 | MFFZZ | 19207 | 1914120-22 | ..HOSE,1/4 I.D. MAKE FROM HOSE P/N..... FC372-04..... | 1 |
| 8 | PFFZZ | 01276 | FF1868T-0404S | .ELBOW,TUBE TO BOSS | 1 |
| 9 | PAFZZ | 09605 | 853181952 | ..PACKING,PREFORMED..... | 1 |
| 10 | PAFZZ | 00624 | FF9446-11 | ..PACKING,PREFORMED..... | 1 |
| 11 | PFFZZ | 01276 | FF1868T-0808S | .ELBOW,TUBE TO BOSS | 1 |
| 12 | PAFZZ | 01276 | 22617-8 | ..PACKING,PREFORMED..... | 1 |
| 13 | PAFZZ | 01276 | FF9446-14 | ..PACKING,PREFORMED..... | 1 |
| 14 | PFFZZ | 12361 | 7-910-010910 | .TUBE ASSEMBLY,METAL | 1 |
| 15 | PFFZZ | 01276 | FF1861T-0808S | .TEE,BOSS | 1 |
| 16 | PAFZZ | 01276 | 22617-8 | ..PACKING,PREFORMED..... | 1 |
| 17 | PAFZZ | 01276 | FF9446-14 | ..PACKING,PREFORMED..... | 2 |
| 18 | PFFZZ | 12361 | 7-910-010911 | .TUBE ASSEMBLY,METAL..... | 1 |
| 19 | PFFZZ | 96906 | MS90728-89 | .SCREW,CAP,HEXAGON H..... | 16 |
| 20 | PFFZZ | 96906 | MS35338-47 | .WASHER,LOCK..... | 16 |
| 21 | PFFZZ | 01276 | FF2032T-1212S | .ELBOW,PIPE TO BOSS | 1 |
| 22 | PAFZZ | 02697 | 2-018N507-90 | .PACKING,PREFORMED..... | 1 |
| 23 | PFFZZ | 12361 | 7-910-010912 | .TUBE ASSEMBLY,METAL..... | 1 |
| 24 | PAFZZ | 96906 | MS29513-222 | .PACKING,PREFORMED..... | 4 |
| 25 | PFFZZ | 21439 | 01857-007 | .NUT,PLAIN,HEXAGON..... | 4 |
| 26 | PFFZZ | 02978 | ERNA245 | .WASHER,LOCK..... | 4 |
| 27 | PFFZZ | 12361 | 7-910-010909 | .TUSE ASSEMBLY,METAL..... | 1 |
| 28 | PFFZZ | 98441 | 4-4F50LO-S | .ADAPTER,STRAIGHT,TU..... | 1 |
| 29 | PAFZZ | 81349 | M25988/4-011 | .PACKING,PREFORMED..... | 1 |
| 30 | PAFZZ | 02697 | 3-904N507-90 | .PACKING,PREFORMED..... | 1 |
| 31 | PFFZZ | 96906 | MS90728-124 | .SCREW,CAP,HEXAGON H..... | 4 |
| 32 | PAFZZ | 00624 | FF9446-11 | .PACKING,PREFORMED..... | 2 |
| 33 | PFFZZ | 12361 | 7-910-010908 | .TUBE ASSEMBLY,METAL..... | 1 |
| 34 | PFFZZ | 53790 | 5318PP | .CLAMPBLOCK | 4 |
| 35 | PFFZZ | 96906 | MS90725-18 | .SCREW,CAP,HEXAGON H..... | 4 |
| 36 | PFFZZ | 12361 | 7-447-040441 | .ADAPTER,STRAIGHT,TU..... | 1 |
| 37 | PAFZZ | 01276 | 22617-4 | .PACKING,PREFORMED..... | 1 |
| 38 | AFFFF | 12360 | 7-364-001607 | .COUPLING HALF,QUICK..... | 1 |
| 39 | PFFZZ | 01276 | FD90-1041-04-04 | ..COUPLING HALF,QUICK..... | 1 |
| 40 | PAFZZ | 01276 | 5657-10 | ..CAP,PROTECTIVE,DUST..... | 1 |
| 41 | AFFFF | 12360 | 7-364-001608 | .COUPLING HALF,QUICK..... | 1 |
| 42 | PFFZZ | 01276 | F090-1044-04-04 | ..COUPLING HALF,QUICK..... | 1 |
| 43 | PAFZZ | 01276 | FD90-1040-04 | ..CAP,PROTECTIVE,DUST..... | 1 |
| 44 | PFFZZ | 01276 | FF9863-045 | .CAP,TUBE..... | 1 |
| 45 | PFFZZ | 99539 | CBM21389 | .WASHER,LOCK..... | 4 |
| 46 | PFFZZ | 96906 | MS51967-2 | .NUT,PLAIN,HEXAGON..... | 4 |
| 47 | PFFZZ | 96906 | MS90728-70 | .SCREW,CAP,HEXAGON H..... | 1 |

SECTION II

| (1) ITEM NO | (2) SMR CODE | (3) CAGEC | (4) PART NUMBER | (5) DESCRIPTION AND USABLE ON CODES (UOC) | (6) QTY |
|-------------------|--------------------|--------------|-----------------------|--|------------|
| 48 | PFFZZ | 81718 | H2525M | .WASHER,LOCK | 2 |
| 49 | PFFZZ | 96906 | MS27183-14 | .WASHER,FLAT | 3 |
| 50 | PFFZZ | 96906 | MS51967-8 | .NUT,PLAIN,HEXAGON | 1 |
| 51 | PFFZZ | 12361 | 6-200-060512 | .COUPLING,PIPE..... | 1 |
| 52 | PFFZZ | 12361 | 6-705-012116 | .BRACKET,ANGLE..... | 1 |
| 53 | PFFZZ | 96906 | MS90728-62 | .SCREW,CAP,HEXAGON H..... | 1 |
| 54 | PFFZZ | 12361 | 6-705-012152 | .BRACKET,ANGLE..... | 2 |
| 55 | PFFZZ | 53790 | E(P) | .INSERT,BOLT | 4 |

END OF FIGURE

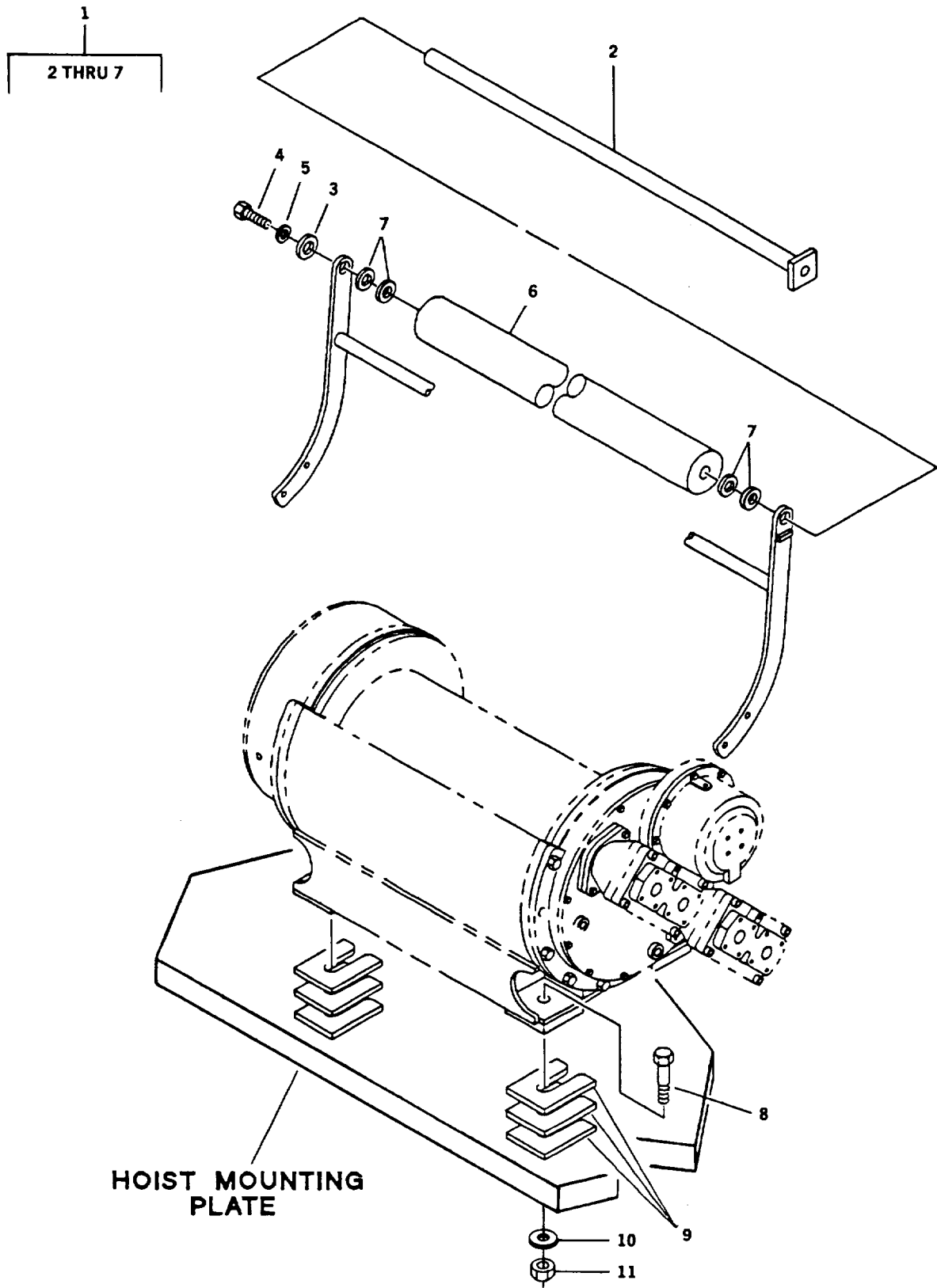

TA 485253

Figure 193. Hoist and Cable Idler Assembly

SECTION II

TM 5-3810-306-24P

| (1) ITEM NO | (2) SMR CODE | (3) CAGEC | (4) PART NUMBER | (5) DESCRIPTION AND USABLE ON CODES (UOC) | (6) QTY |
|---|--------------------|--------------|-----------------------|--|------------|
| GROUP 7417 HOISTS | | | | | |
| FIG. 193 HOIST AND CABLE IDLER ASSEMBLY | | | | | |
| 1 | PFOOO | 12361 | 6-974-000960 | REEL,CABLE..... | 1 |
| 2 | PFOZZ | 12361 | 6-810-001215 | .SHAFT,SHOULDERED | 1 |
| 3 | PFOZZ | 12361 | 6-258-000007 | .WASHER,FLAT..... | 1 |
| 4 | PFOZZ | 96906 | MS90725-109 | .SCREW,CAP,HEXAGON H..... | 1 |
| 5 | PFOZZ | 02978 | ERNA245 | .WASHER,LOCK..... | 1 |
| 6 | PFOZZ | 12361 | 6-772-000193 | .CONTROL ASSEMBLY,PU..... | 1 |
| 7 | PFOZZ | 12361 | 6-949-000159 | .WASHER,FLAT..... V | |
| 8 | PFFZZ | 96906 | MS90728-275 | SCREW,CAP,HEXAGON H..... | 4 |
| 9 | PFFZZ | 12361 | 6-705-004263 | SPACER,PLATE .125 IN..... V | |
| 9 | PFFZZ | 12361 | 6-705-004264 | SPACER,PLATE .0598 IN..... V | |
| 9 | PFFZZ | 12361 | 6-705-004265 | SPACER,PLATE .0359 IN..... V | |
| 10 | PFFZZ | 12361 | 7-949-000231 | WASHER,FLAT..... | 8 |
| 11 | PFFZZ | 12361 | 7-660-300008 | NUT,PLAIN,SLOTTED,H..... | 4 |

END OF FIGURE

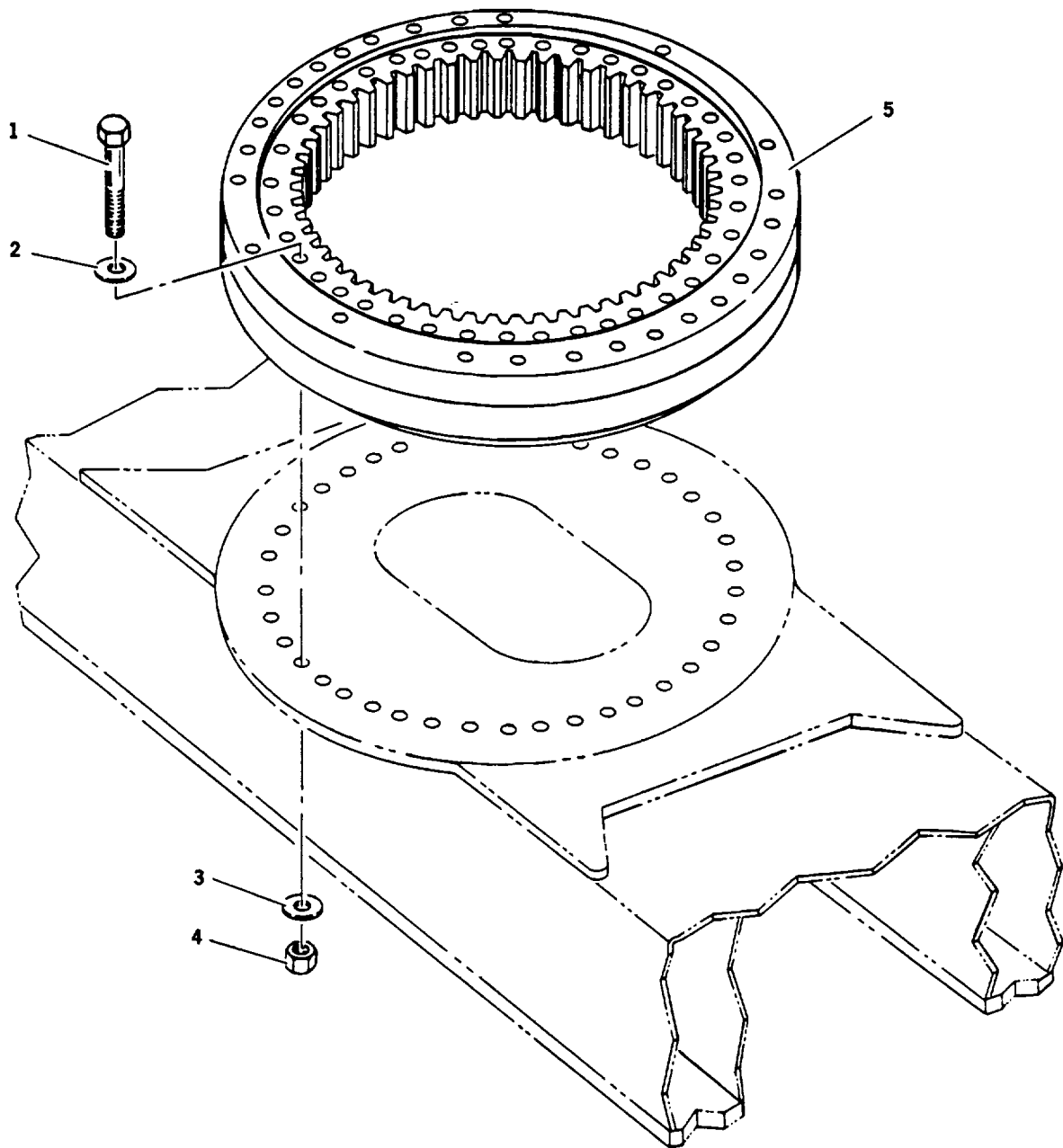

TA 485254

Figure 194. Turntable Bearing Assembly

| SECTION II | | | | (5) | (6) |
|------------|-------|-------|--------------|---------------------------------------|-----|
| (1) | (2) | (3) | (4) | | |
| ITEM | SMR | | PART | DESCRIPTION AND USABLE ON CODES (UOC) | QTY |
| NO | CODE | CAGEC | NUMBER | | |
| | | | | GROUP 7419 TURNTABLE | |
| | | | | FIG. 194 TURNTABLE BEARING ASSEMBLY | |
| 1 | PAFZZ | 12361 | 7-118-306450 | SCREW,CAP,HEXAGON H..... | 40 |
| 2 | PAFZZ | 12361 | 7-949-000231 | WASHER,FLAT..... | 80 |
| 3 | PAFZZ | 12361 | 6-949-000590 | WASHER,FLAT | 4 |
| 4 | PAFZZ | 12361 | 7-660-300008 | NUT,PLAIN,HEXAGON..... | 40 |
| 5 | PFFZZ | 32828 | 12455-001 | BEARING,BALL,ANNULA..... | 1 |

END OF FIGURE

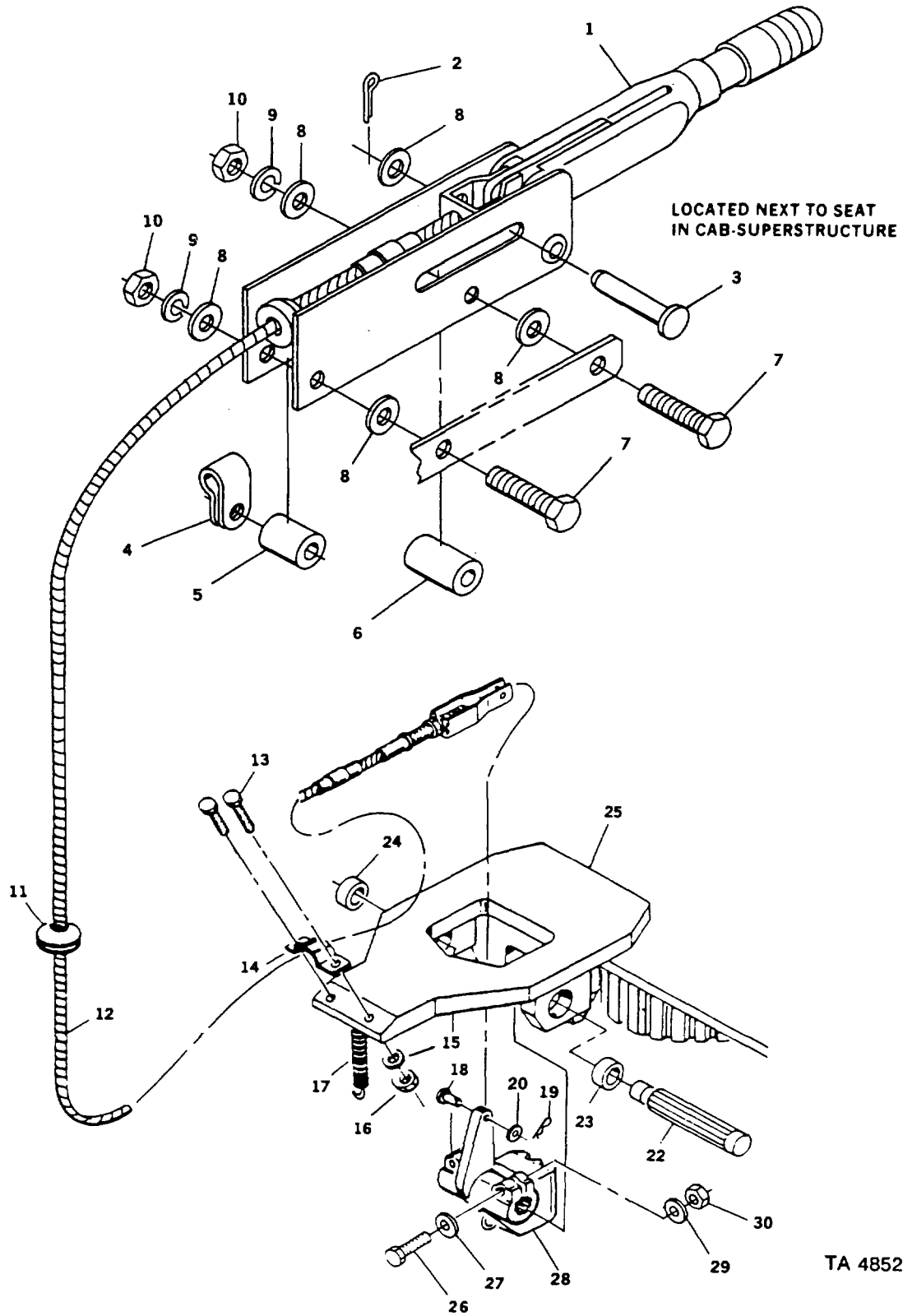

TA 485255

Figure 195. Swing Lock Control Cable Assembly

SECTION II

TM 5-3810-306-24P

| (1) ITEM NO | (2) SMR CODE | (3) CAGEC | (4) PART NUMBER | (5) DESCRIPTION AND USABLE ON CODES (UOC) | (6) QTY |
|---|--------------------|--------------|-----------------------|--|------------|
| GROUP 7419 TURNTABLE FIG. 195 SWING LOCK CONTROL CABLE ASSEMBLY | | | | | |
| 1 | PAOZZ | 92867 | 01016300 | LEVER,MANUAL CONTRO..... | 1 |
| 2 | PFOZZ | 96906 | M5S90728-40 | BOLTTMACHINE..... | 2 |
| 3 | PFOZZ | 96906 | MS27183-12 | WASHER,FLAT..... | 4 |
| 4 | PFOZZ | 96906 | M5S35338-45 | WASHER,LOCK..... | 2 |
| 5 | PFOZZ | 96906 | M5S51967-5 | NUT,PLAIN,HEXAGON..... | 2 |
| 6 | PFOZZ | 76385 | Z-2378 | GROMMET,NONMETALLIC..... | 1 |
| 7 | PFOZZ | 96906 | M5S90728-40 | BOLT,MACHINE..... | 2 |
| 8 | PFOZZ | 96906 | MS27183-12 | WASHER,FLAT..... | 4 |
| 9 | PFOZZ | 96906 | M5S35338-45 | WASHER,LOCK..... | 2 |
| 10 | PFOZZ | 96906 | MS51967-5 | NUT,PLAIN,HEXAGON..... | 2 |
| 11 | PFOZZ | 76385 | Z-2378 | GROMMET,NONMETALLIC..... | 1 |
| 12 | PAOZZ | 12361 | 6-246-000422 | LEAD,ELECTRICAL..... | 1 |
| 13 | PFOZZ | 96906 | MS18154-60 | SCREW,CAP,HEXAGON H..... | 2 |
| 14 | PFOZZ | 92867 | 81000108 | STRAP,RETAINING..... | 1 |
| 15 | PFOZZ | 81718 | H2525M | WASHER,LOCK..... | 2 |
| 16 | PFOZZ | 96906 | MS51967-8 | NUT,PLAIN,HEXAGON..... | 2 |
| 17 | PAOZZ | 12361 | 7-834-000095 | SPRING,HELICAL,EXTE..... | 1 |
| 18 | PFOZZ | 12361 | 7-690-142000 | PIN,,TRAIGHT,HEADED..... | 1 |
| 19 | PFOZZ | 96906 | MS24665-134 | PIN,COTTER..... | 1 |
| 20 | PFOZZ | 96906 | MS27183-9 | WASHER,FLAT..... | 1 |
| 21 | PBOFF | 12361 | 2-186-2-00017 | BLOCK ASSEMBLY,SWIN..... | 1 |
| 22 | PFOZZ | 2361 | 7-810-001165 | .SHAFT,SHOULDERED..... | 1 |
| 23 | PAOZZ | 70417 | AA1528 | .BEARING,SLEEVE..... | 1 |
| 24 | PAOZZ | 70901 | AA1511-7 | .BEARING,SLEEVE..... | 1 |
| 25 | PFOZZ | 12361 | 2-186-2-00018 | .BRACKET,MOUNTING..... | 1 |
| 26 | PFFZZ | 96906 | MS-90728-66 | .SCREW,CAP,HEXAGON H..... | 2 |
| 27 | PFFZZ | 12361 | 7-949-000263 | .WASHER,FLAT..... | 2 |
| 28 | PFFZZ | 12361 | 6-086-000411 | .BLOCK,SWING LOCK..... | 1 |

END OF FIGURE

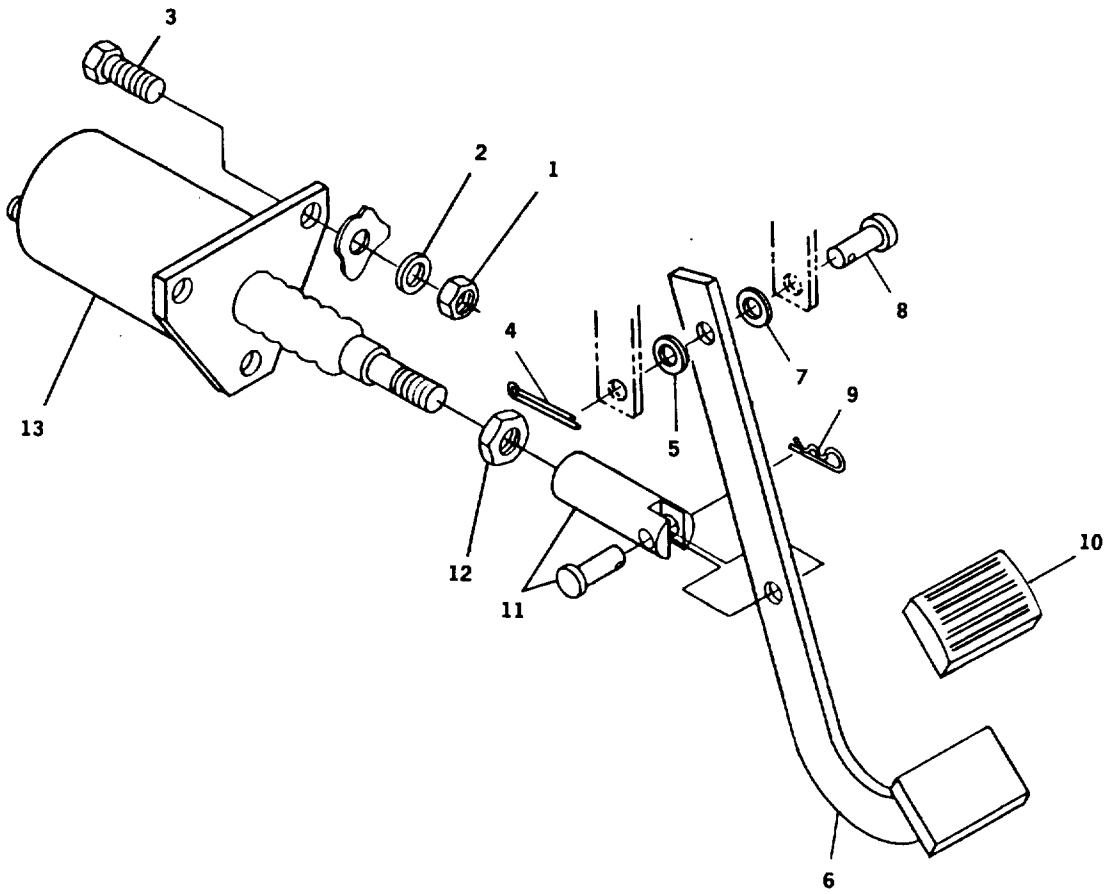

TA 485256

Figure 196. Swing Brake Valve Assembly

SECTION II

TM 5-3810-306-24P

| (1) ITEM NO | (2) SMR CODE | (3) CAGEC | (4) PART NUMBER | (5) DESCRIPTION AND USABLE ON CODES (UOC) | (6) QTY |
|----------------------------|--------------------|--------------|-----------------------|--|------------|
| GROUP 7419 TURNTABLE | | | | | |
| FIG. 196 SWING BRAKE VAVLE | | | | | |
| ASSEMBLY | | | | | |
| 1 | PFOZZ | 96906 | MS51967-8 | NUT,PLAIN,HEXAGON | 3 |
| 2 | PFOZZ | 81718 | H2525M | WASHER,LOCK | 3 |
| 3 | PFOZZ | 96906 | MS90728-64 | SCREW,CAP,HEXAGON H..... | 3 |
| 4 | PFOZZ | 96906 | MS24665-353 | PIN,COTTER..... | 1 |
| 5 | PFOZZ | 96906 | MS27183-23 | WASHER,FLAT | 2 |
| 6 | PFOZZ | 12361 | 6-683-000042 | PEDAL,CONTROL..... | 1 |
| 7 | PFOZZ | 70901 | AA811-7 | .BEARING,SLEEVE..... | 1 |
| 8 | PFOZZ | 12361 | 6-689-000487 | PIN,STRAIGHT,HEADED..... | 1 |
| 9 | PFOZZ | 65029 | 25 | PIN,LOCK..... | 1 |
| 10 | PAOZZ | 23040 | B7C-2457-A | PAD,PEDAL | 1 |
| 11 | PFOZZ | 41625 | A38466 | PIN,STRAIGHT,HEADED | 1 |
| 12 | PFOZZ | 96906 | MS35691-25 | NUT,PLAIN,HEXAGON | 1 |
| 13 | PAOZZ | 77521 | 994493 | VALVE,BRAKE,PROPORT..... | 1 |

END OF FIGURE

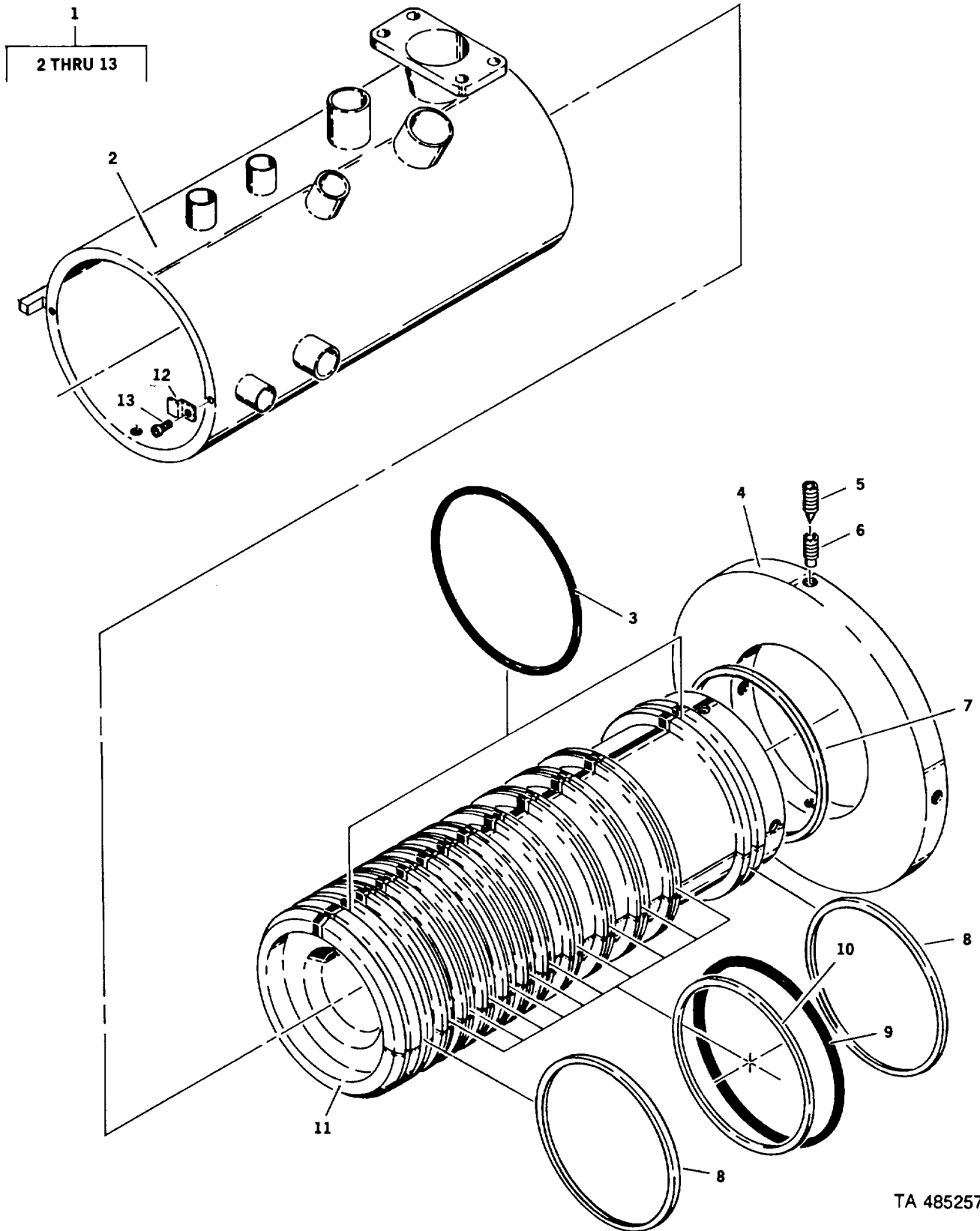

TA 485257

Figure 197. Hydraulic Swivel Assembly

SECTION II

TM 5-3810-306-24P

| (1) ITEM NO | (2) SMR CODE | (3) CAGEC | (4) PART NUMBER | (5) DESCRIPTION AND USABLE ON CODES (UOC) | (6) QTY |
|---|--------------------|--------------|-----------------------|--|------------|
| GROUP 7419 TURNTABLE FIG. 197 HYDRAULIC SWIVEL ASSEMBLY | | | | | |
| 1 | PFFFF | 12361 | 6-364-001438 | VALVE, LINEAR DIRECT | 1 |
| 2 | XAFZZ | 12361 | 6-274-000118 | .CASE | 1 |
| 3 | KFFZZ | 02697 | M-83248/1-ARP445 | .PACKING, PREFORMED (PART OF KIT P/N..... 2 9-752-100453 | |
| 4 | PFFZZ | 12361 | 6-450-000323 | .FLANGE, MOUNTING..... | 1 |
| 5 | PFFZZ | 96906 | MS51973-86 | .SETSCREW | 4 |
| 6 | PFFZZ | 12361 | 7-785-181672 | .SETSCREW | 4 |
| 7 | PFFZZ | 12361 | 7-949-000407 | .BEARING, WASHER, THRU..... | 1 |
| 8 | KFFZZ | 12361 | 7-753-000611 | .RING, SPLIT BEARING PART OF KIT P/N..... 9-752-100453 | 2 |
| 9 | KFFZZ | 02697 | 4-265-366Y | .QUAD-RING PART OF KIT P/N 9-752- 100453 | 10 |
| 10 | KFFZZ | 75394 | B7106A00 | .SEAL, BRONZE FILLED PART OF KIT P/N..... 9-752-100453 | 10 |
| 11 | XAFZZ | 12361 | 6-830-000057 | .SPOOL..... | 1 |
| 12 | PFFZZ | 12361 | 6-312-000103 | .CLAMP, RIM CLENCHING | 2 |
| 13 | PFFZZ | 12361 | 7-100-100405 | .SCREW, CAP, SOCKET HE | 4 |

END OF FIGURE

197-1

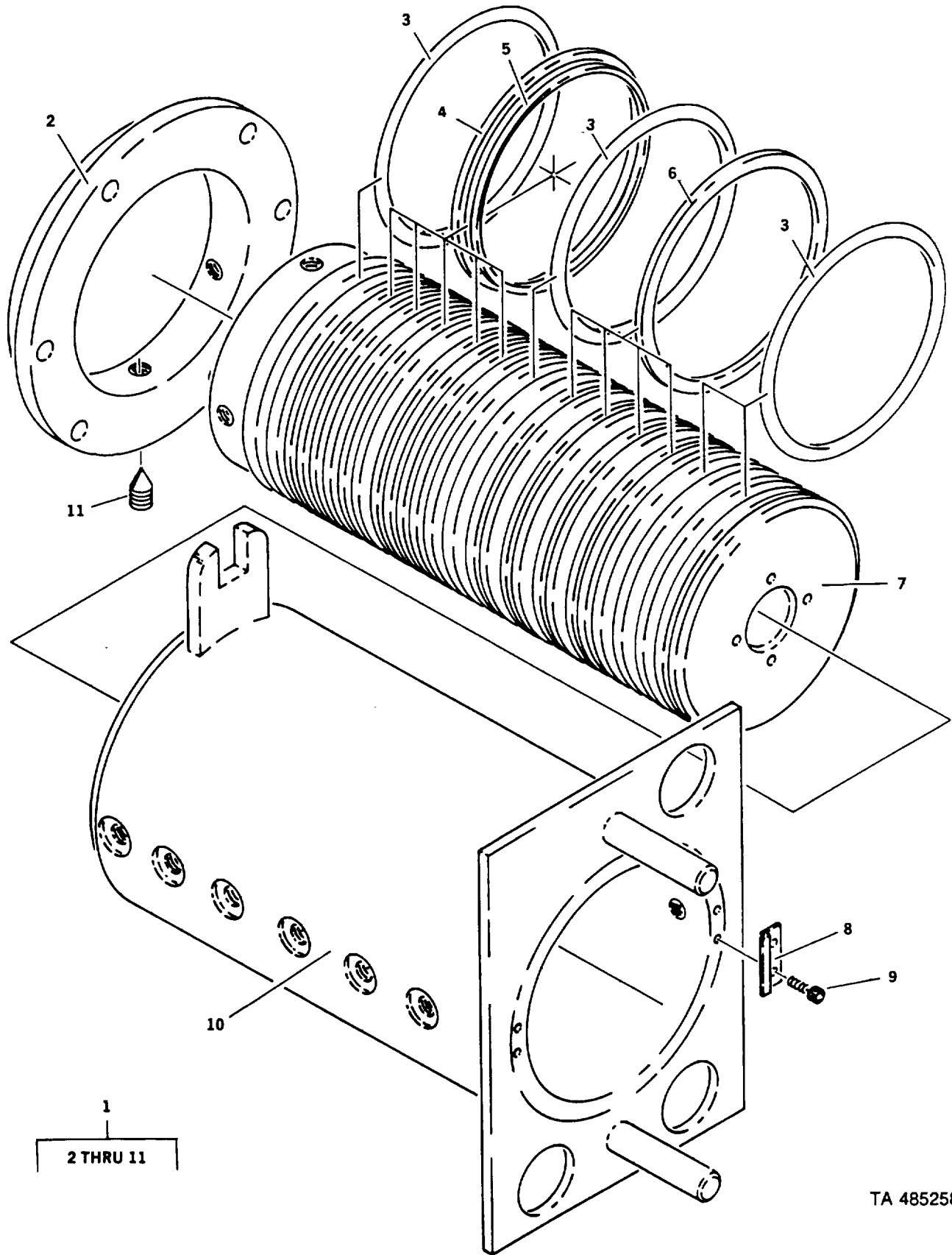

TA 485258

Figure 198. Air/Transmission Swivel Assembly

SECTION II

TM 5-3810-306-24P

| (1) ITEM NO | (2) SMR CODE | (3) CAGEC | (4) PART NUMBER | (5) DESCRIPTION AND USABLE ON CODES (UOC) | (6) QTY |
|--|--------------------|--------------|-----------------------|---|------------|
| GROUP 7419 TURNTABLE FIG. 198 AIR/TRANSMISSION SWIVEL ASSEMBLY | | | | | |
| 1 | PFFFF | 12361 | 6-364-001600 | VALVE,LINER,DIRECT | 1 |
| 2 | PFFZZ | 12361 | 6-450-000171 | .FLANGE,MOUNTING | 1 |
| 3 | KFFZZ | 02697 | M83248/1-ARP429 | .PACKING,PREFORMED PART OF KIT P/N 9 -752-100312 | 4 |
| 4 | KFFZZ | 07322 | 366Y4159 | .RING,QUAD PART OF KIT P/N 9-752- 100312..... | 5 |
| 5 | KFFZZ | 75394 | C3069A00 | .SEAL,BRONZE FILLED PART OF KIT P/N 9-752-100312..... | 5 |
| 6 | KFFZZ | 57532 | PPR-1009-5500 | .SEAL,CROWN PART OF KIT P/N 9-752- 100312..... | 4 |
| 7 | XAFZZ | 12361 | 6-830-000020 | .SPOOL..... | 1 |
| 8 | PFFZZ | 12361 | 7-100-100405 | .SCREW,CAP,SOCKET HE | 4 |
| 9 | PFFZZ | 12361 | 6-312-000109 | .CLAMP,RIM CLENCHING | 2 |
| 10 | XAFZZ | 12361 | 6-274-000142 | .CASE..... | 1 |
| 11 | PFFZZ | 12361 | 7-785-181672 | .SETSCREW | 4 |

END OF FIGURE

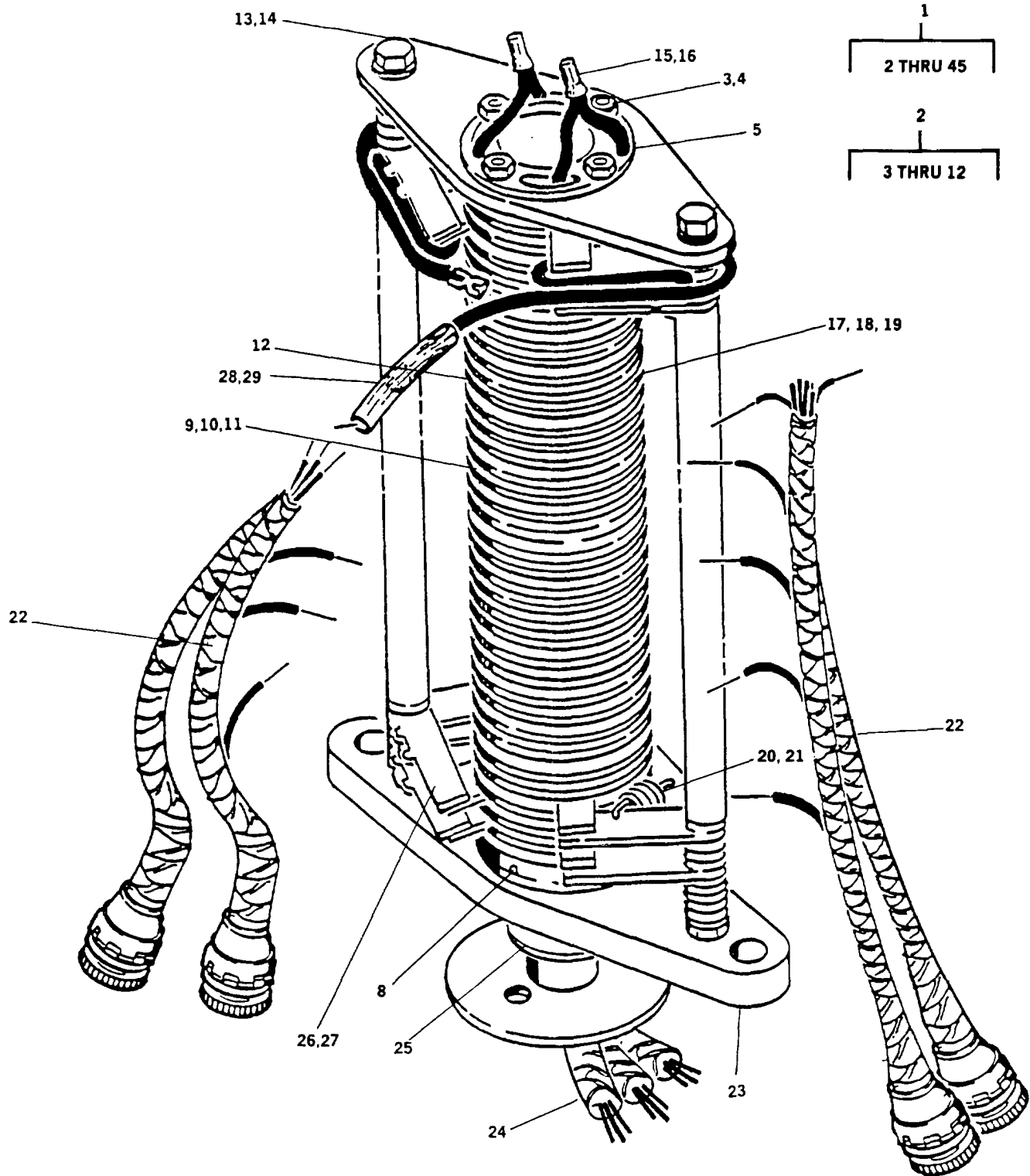

TA 485259

Figure 199. Electric Swivel Ring Assembly (Sheet 1 of 2)

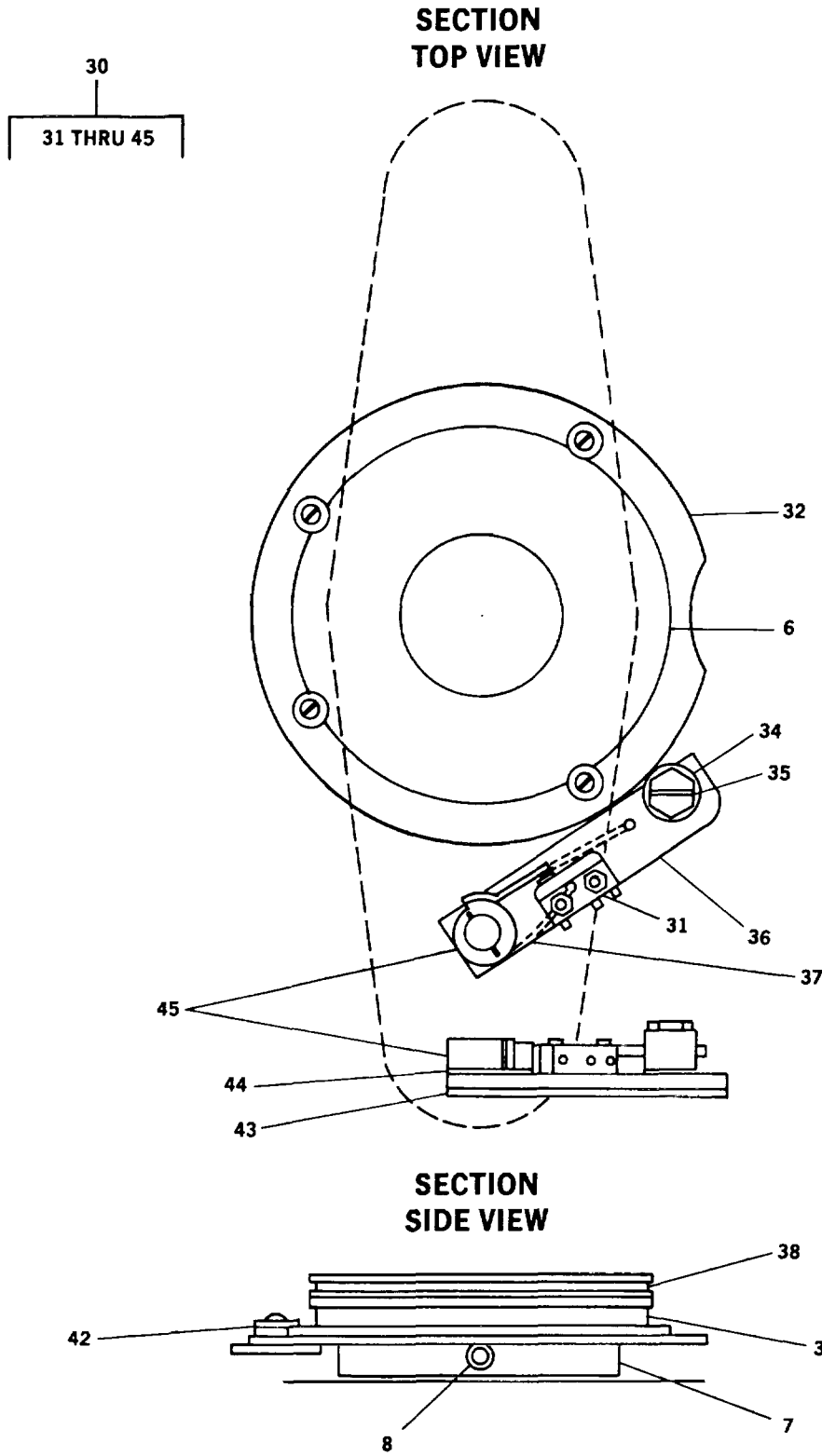

TA 485260

Figure 199. Electric Swivel Ring Assembly (Sheet 2)

SECTION II

TM 5-3810-306-24P

| (1) ITEM NO | (2) SMR CODE | (3) CAGEC | (4) PART NUMBER | (5) DESCRIPTION AND USABLE ON CODES (UOC) | (6) QTY |
|---|--------------------|--------------|-----------------------|--|------------|
| GROUP 7419 TURNTABLE FIG. 199 ELECTRIC SWIVEL RING ASSEMBLY | | | | | |
| 1 | PFFFF | 52729 | RC 850-42GR1 | CONNECTOR ASSEMBLY..... | 1 |
| 2 | PFFZZ | 52729 | RC 861-42GR1 | .BUSHING,SLEEVE..... | 1 |
| 3 | PFFZZ | 52729 | RC 13029-8 | ..NUT,PLAIN,HEXAGON | 8 |
| 4 | PFFZZ | 52729 | RC 8007-9 | ..STUD,PLAIN | 4 |
| 5 | PFFZZ | 52729 | RC 8060 | ..BEARING | 1 |
| 6 | PFFZZ | 52729 | RC 80441 | ..PLATE,RETAINING,SHA..... | 1 |
| 7 | PFFZZ | 52729 | RC80479 | ..HOLOER,ELECTRICAL C | 1 |
| 8 | PFFZZ | 12361 | 7-785-140800 | ..SETSCREW | 3 |
| 9 | PFFZZ | 52729 | RC 80190 | ..SPACER,SLEEVE | 7 |
| 10 | XDFZZ | 52729 | RC 864 | ..SPACER,RING | 2 |
| 11 | PFFZZ | 52729 | RC 865 | ..SPACER,RING | 40 |
| 12 | PFFZZ | 52729 | RC 8064 | ..INSULATOR,DISK..... | 40 |
| 13 | PFFZZ | 52729 | RC 8010-10 1/4 | ..STUD,PLAIN | 2 |
| 14 | PFFZZ | 96906 | MS51967-5 | ..NUT,PLAIN,HEXAGON | 4 |
| 15 | PFFZZ | 52729 | RC 8139 | ..TERMINAL,LUG | 40 |
| 16 | PFFZZ | 52729 | RC 8140 | ..TERMINAL,LUG | 4 |
| 17 | PFFZZ | 52729 | RC8066 | ..BEARING,WASHER,THRU | 1 |
| 18 | PFFZZ | 52729 | RC 8022 | ..TERMINAL,QUICK DISC | 40 |
| 19 | XDFZZ | 52729 | RC 8500 | ..TERMINAL,QUICK DISC | 4 |
| 20 | PFFZZ | 52729 | RC 8612 | ..SPRING,HELICAL,EXTE | 40 |
| 21 | PFFZZ | 52729 | RC 8079 | ..SPRING,HELICAL,EXTE | 4 |
| 22 | PFFZZ | 52729 | RC 90331 | ..WIRING HARNESS | 1 |
| 22 | PFFZZ | 52729 | RC 90332 | ..BRUSH HARNESS,REAR | 1 |
| 23 | PFFZZ | 52729 | RC 8094 | ..BRACKET..... | 1 |
| 24 | PFFZZ | 52729 | RC 90330 | ..WIRING HARNESS | 1 |
| 25 | PFFZZ | 52729 | RC 8084 | ..BEARING,SLEEVE..... | 1 |
| 26 | PFFZZ | 52729 | RC 8631 | ..BRUSH,ELECTRICAL CO | 40 |
| 27 | PFFZZ | 52729 | RC 8792 | ..BRUSH,ELECTRICAL CO | 4 |
| 28 | PFFZZ | 52729 | RC 8024 | ..INSULATION SLEEVING..... | 40 |
| 29 | PFFZZ | 52729 | RC 8538 | ..INSULATION SLEEVING..... | 4 |
| 30 | AFFFF | 52729 | RC 80665 | ..CONTROL,REEL..... | 1 |
| 31 | PFFZZ | 52729 | RC 14050 | ..SWITCH,LEVER..... | 1 |
| 32 | PFFZZ | 52729 | RC 80562A | ..PLATE,RETAINING,SHA..... | 1 |
| 33 | PFFZZ | 52729 | RC 80441 | ..PLATE,RETAINING,SHA..... | 1 |
| 34 | PFFZZ | 52729 | RC 80657B | ..ROLLER..... | 1 |
| 35 | PFFZZ | 52729 | RC 80657A | ..BUSHING,SLEEVE..... | 1 |
| 36 | PFFZZ | 52729 | RC 80435 | ..RETAINER,ELECTRICAL..... | 1 |
| 37 | PFFZZ | 52729 | RC 80449 | ..SPRING,FLAT | 1 |
| 38 | PFFZZ | 52729 | RC 8064 | ..INSULATOR,DISK..... | 1 |
| 39 | PFFZZ | 52729 | RC 863 | ..SPACER,RING | 1 |
| 40 | PFFZZ | 52729 | RC80479 | ..HOLDER,ELECTRICAL C..... | 1 |
| 41 | PFFZZ | 12361 | 7-785-140800 | ..SETSCREW | 3 |
| 42 | PFFZZ | 52729 | RC 13244 | ..CLAMP,RIM CLENCHING | 4 |
| 43 | PFFZZ | 52729 | RC 8547 | ..SPACER,RING | 1 |
| 44 | PFFZZ | 52729 | RC 8546 | ..SPACER,RING | 1 |
| 45 | PFFZZ | 52729 | RC 80664 | ..BEARING,SLEEVE..... | 1 |

END OF FIGURE

SECTION II

TM 5-3810-306-24P

| (1) ITEM NO | (2) SMR CODE | (3) CAGEC | (4) PART NUMBER | (5) DESCRIPTION AND USABLE ON CODES (UOC) | (6) QTY |
|---|--------------------|--------------|-----------------------|--|------------|
| GROUP 7419 TURNTABLE FIG. 200 SWIVEL PIPING ASSEMBLY | | | | | |
| 1 | AFOFF | 12361 | 6-364-001616 | SWIVEL ASSEMBLY..... | 1 |
| 2 | AOOOO | 12360 | 7-364-001605 | .COUPLING,ASSEMBLY,Q..... | 2 |
| 3 | PFOZZ | 01276 | 5608-12-12S | ..COUPLING HALF,QUICK..... | 1 |
| 4 | PAOZZ | 01276 | 5657-12 | ..CAP,PROTECTIVE,DUST..... | 1 |
| 5 | PAOZZ | 01276 | 22617-12 | .PACKING,PREFORMED..... | 2 |
| 6 | PFOZZ | 12361 | 7-910-010996 | .TUBE ASSEMBLY,METAL..... | 1 |
| 7 | PFOZZ | 01276 | FF1852T-0808S | .ADAPTER,STRAIGHT,TU..... | 5 |
| 8 | PAOZZ | 01276 | FF9446-14 | ..PACKING,PREFORMED..... | 1 |
| 9 | PAOZZ | 01276 | 22617-8 | ..PACKING,PREFORMED..... | 1 |
| 10 | PFOZZ | 01276 | FF1852T-1212S | .NIPPLE,BOSS..... | 1 |
| 11 | PAOZZ | 02697 | 2-018N507-90 | ..PACKING,PREFORMED..... | 1 |
| 12 | PAOZZ | 01276 | 22617-12 | ..PACKING,PREFORMED..... | 1 |
| 13 | PFFZZ | 96906 | MS51968-20 | .NUT,PLAIN,HEXAGON..... | 6 |
| 14 | PFFZZ | 12361 | 7-949-000259 | .WASHER,FLAT..... | 6 |
| 15 | PFFZZ | 96906 | MS90728-166 | .SCREW,CAP,HEXAGON H..... | 6 |
| 16 | PAOZZ | 00624 | 22617-10 | .PACKING,PREFORMED..... | 5 |
| 17 | PFOZZ | 12361 | 7-910-010994 | .TUBE ASSEMBLY,METAL..... | 3 |
| 18 | AOOOO | 12360 | 7-364-001603 | .COUPLING,ASSEMBLY,Q..... | 5 |
| 19 | PFOZZ | 01276 | 5608-10-10S | ..COUPLING HALF,QUICK..... | 1 |
| 20 | PAOZZ | 01276 | 5657-10 | ..CAP,PROTECTIVE,DUST..... | 1 |
| 21 | PFOZZ | 12361 | 7-910-010992 | .TUBE ASSEMBLY,METAL..... | 2 |
| 22 | PFOZZ | 01276 | FF1852T-1616S | .ADAPTER,STRAIGHT,TU..... | 3 |
| 23 | PAOZZ | 01276 | FF9446-21 | ..PACKING,PREFORMED..... | 1 |
| 24 | PAOZZ | 01276 | 22617-16 | ..PACKING,PREFORMED..... | 1 |
| 25 | PFOZZ | 01276 | FF1852T-1208S | .ADAPTER,STRAIGHT,TU..... | 1 |
| 26 | PAOZZ | 02697 | 2-018N507-90 | ..PACKING,PREFORMED..... | 1 |
| 27 | PAOZZ | 01276 | 22617-8 | ..PACKING,PREFORMED..... | 1 |
| 28 | PFOZZ | 12361 | 7-910-010995 | .TUBE ASSEMBLY,METAL..... | 1 |
| 29 | PAOZZ | 01276 | 22617-16 | .PACKING,PREFORMED..... | 3 |
| 30 | PFOZZ | 12361 | 7-910-010993 | .TUBE ASSEMBLY,METAL..... | 1 |
| 31 | PFOZZ | 12361 | 7-910-010991 | .TUBE ASSEMBLY,METAL..... | 2 |
| 32 | PFFZZ | 96906 | MS27183-10 | .WASHER,FLAT..... | 2 |
| 33 | PFFZZ | 96906 | MS51967-2 | .NUT,PLAIN,HEXAGON..... | 2 |
| 34 | PFFZZ | 99539 | CBM21389 | .WASHER,LOCK..... | 2 |
| 35 | PFFZZ | 96906 | MS90728-10 | .SCREW,CAP,HEXAGON H..... | 2 |
| 36 | PFOZZ | 53790 | 2127PP | .BRACKET,PIPE..... | 10 |
| 37 | PFOZZ | 53790 | E(P) | .INSERT, BOLT..... | 14 |
| 38 | PFOZZ | 53790 | AS(E)2 | .BOLT,MACHINE..... | 10 |
| 39 | AOOOO | 12361 | 7-364-001609 | .COUPLING,ASSEMBLY,Q..... | 3 |
| 40 | PFOZZ | 01276 | FD51-1002-16-20 | ..COUPLING HALF,QUICK..... | 1 |
| 41 | PAOZZ | 01276 | 5100-S57-20S | ..CAP,PROTECTIVE,DUST..... | 1 |
| 42 | PFOZZ | 12361 | 7-364-001611 | .COUPLER..... | 2 |
| 43 | PFOZZ | 01276 | FD51-1002-24-24 | ..COUPLING HALF,QUICK..... | 1 |
| 44 | PAOZZ | 01276 | 5100-S7-24S | ..CAP,PROTECTIVE,DUST..... | 1 |
| 45 | PFFZZ | 12361 | 6-030-002666 | .BRACKET,ANGLE..... | 1 |
| 46 | PAOZZ | 01276 | 22617-24 | .PACKING,PREFORMED..... | 4 |
| 47 | PFOZZ | 12361 | 7-910-010997 | .TUBE ASSEMBLY,METAL..... | 2 |
| 48 | PFOZZ | 53790 | 3190PP | .CLAMP,REPAIR,PIPE..... | 4 |
| 49 | PFOZZ | 45152 | 2C0957 | .SCREW,MACHINE..... | 4 |

SECTION II

TM 5-3810-306-24P

| (1) ITEM NO | (2) SMR CODE | (3) CAGEC | (4) PART NUMBER | (5) DESCRIPTION AND USABLE ON CODES (UOC) | (6) QTY |
|-------------------|--------------------|--------------|-----------------------|--|------------|
| 50 | PFFZZ | 12361 2- | 187-100130 | .BRACKET,MOUNTING | 1 |

END OF FIGURE

200-2

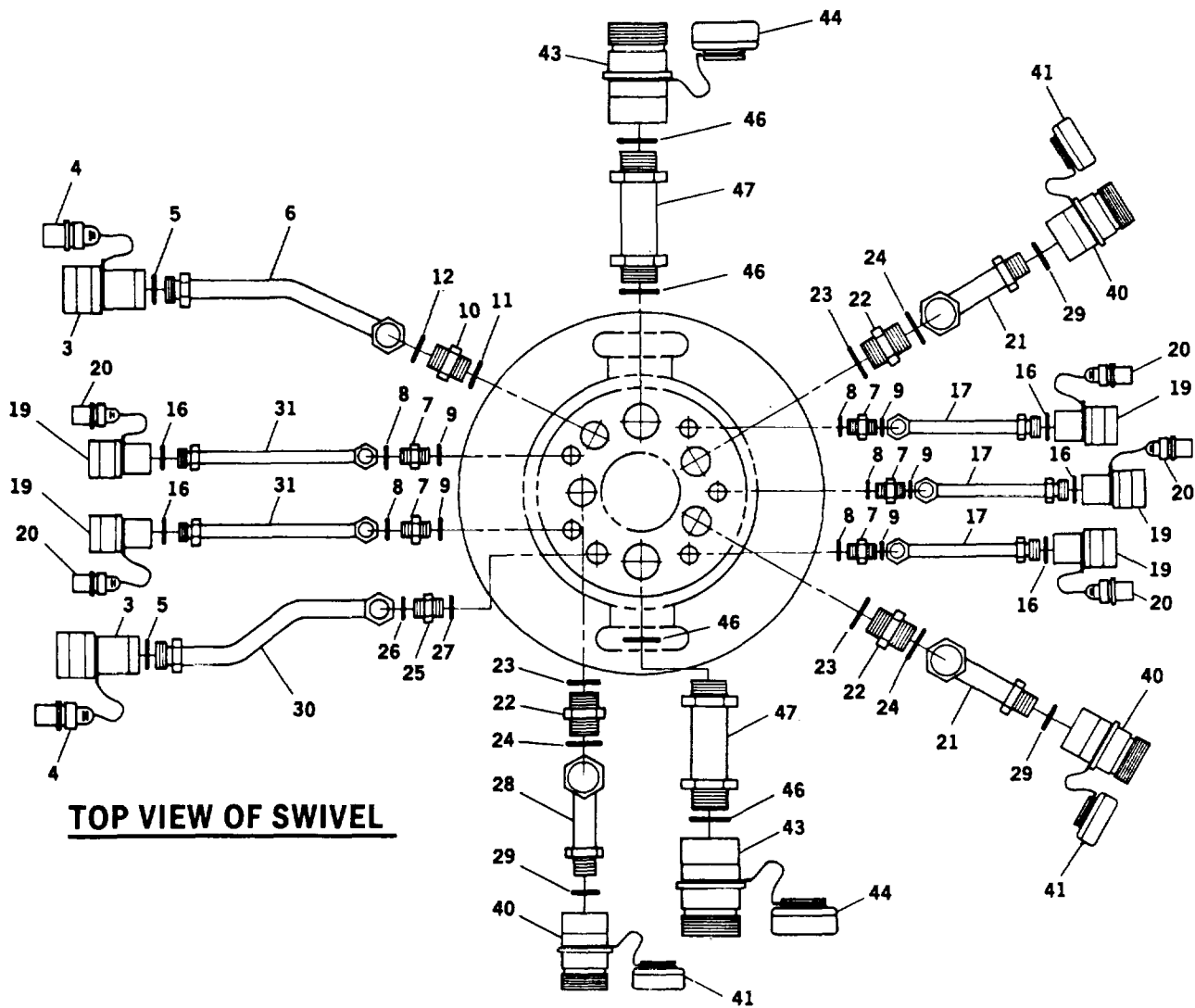

TOP VIEW OF SWIVEL

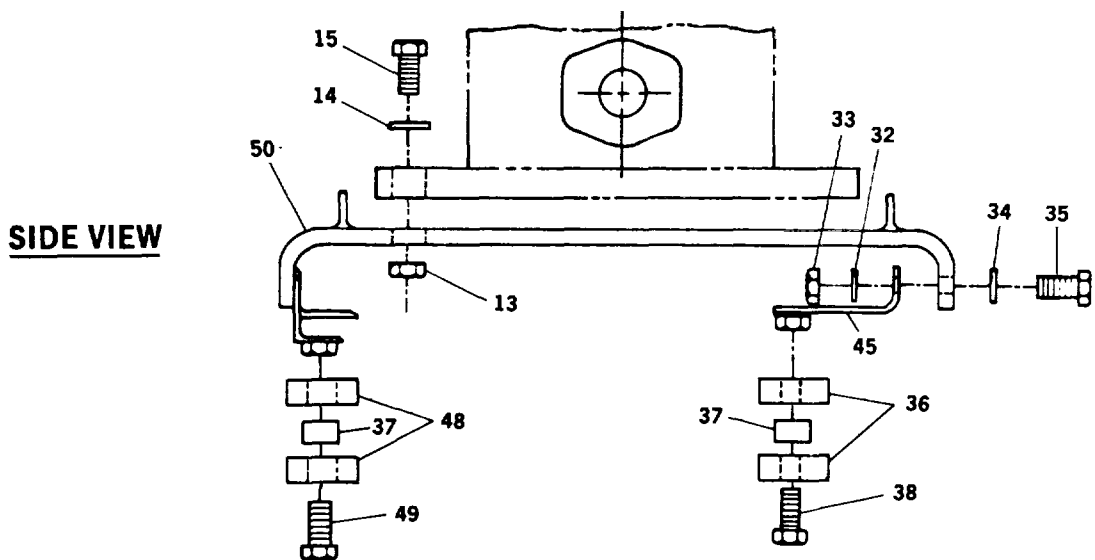

SIDE VIEW

TA 485261

Figure 200. Swivel Piping Assembly

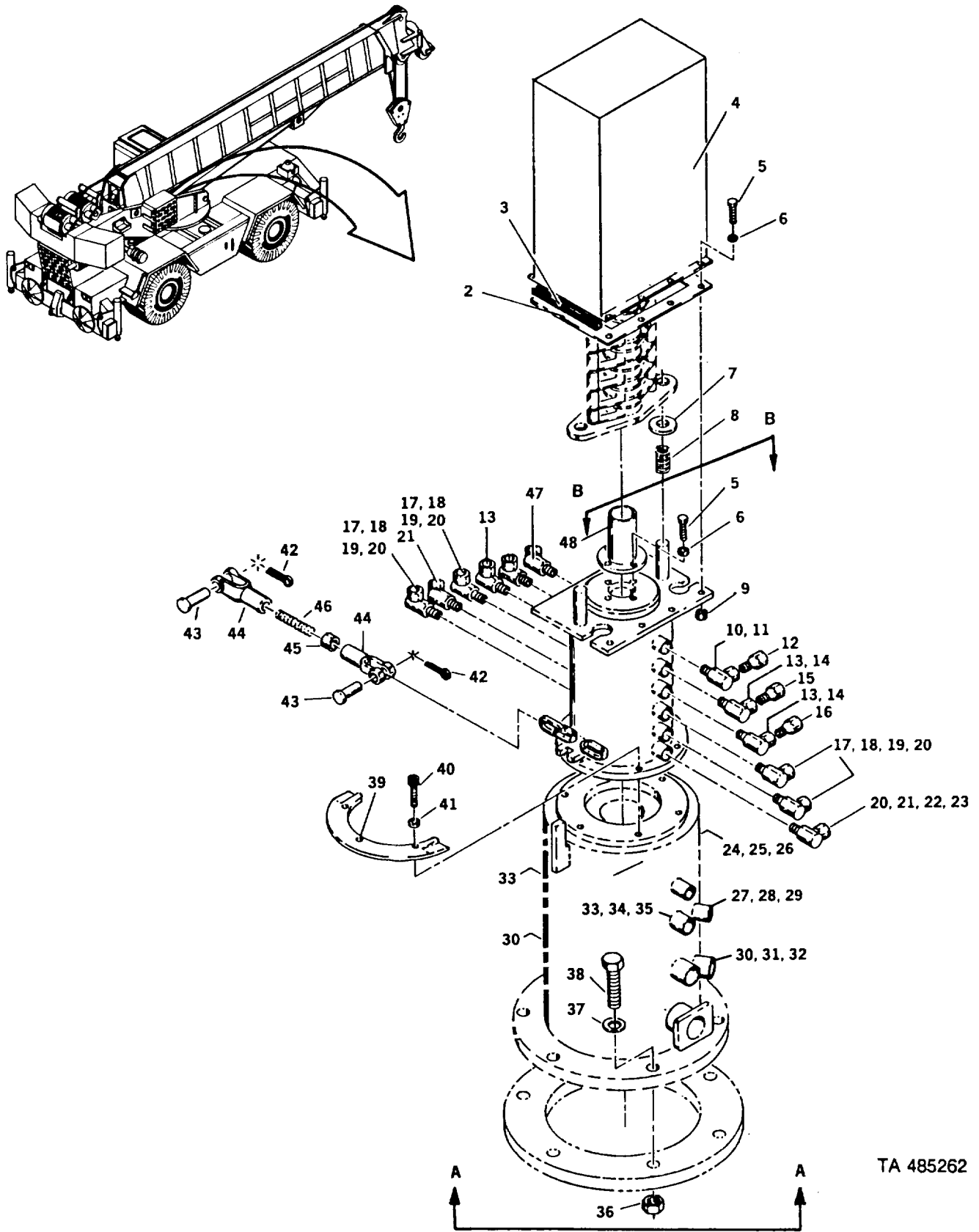

TA 485262

Figure 201. Swivel Assembly (Sheet 1 OF 4)

SECTION II

TM 5-3810-306-24P

| (1) ITEM NO | (2) SMR CODE | (3) CAGEC | (4) PART NUMBER | (5) DESCRIPTION AND USABLE ON CODES (UOC) | (6) QTY |
|--|--------------------|--------------|-----------------------|--|------------|
| GROUP 7419 TURNTABLE FIG. 201 SWIVEL ASSEMBLY | | | | | |
| 1 | AFFFF | 12361 | 6-364-001613 | ELECTRIC AND HYDRAU..... | 1 |
| 2 | PFFZZ | 12361 | 6-637-001002 | .NONMETALLIC CHANNEL..... | 1 |
| 3 | PFFZZ | 12361 | 6-637-010002 | .MOULDING | 1 |
| 4 | PFFZZ | 12361 | 2-171-200016 | .COVER,ACCESS | 1 |
| 5 | PFFZZ | 96906 | MS90725-6 | .SCREW,CAP,HEXAGON H..... | 12 |
| 6 | PFFZZ | 99539 | CBM21389 | .WASHER,LOCK | 12 |
| 7 | PFFZZ | 96906 | MS27183-23 | .WASHER,FLAT | 2 |
| 8 | XDFZZ | 77535 | C0975-092-2000M | .SPRING,HELICAL,COMP..... | 2 |
| 9 | PFFZZ | 96906 | MS51967-2 | .NUT,PLAIN,HEXAGON | 8 |
| 10 | PFOZZ | 13174 | 0UB-04X04 | .ELBOW,PIPE TO BOSS..... | 1 |
| 11 | PAOZZ | 13174 | 710-FSO-04 | ..PACKING,PREFORMED..... | 1 |
| 12 | PFOZZ | 12361 | 6-364-000741 | .CONNECTOR,TUBING,ST..... | 2 |
| 13 | PFOZZ | 30327 | 60UB-06X06 | .ELBOW,PIPE TO BOSS..... | 4 |
| 14 | PAOZZ | 13174 | 710-FSO-06 | ..PACKING,PREFORMED..... | 1 |
| 15 | PFOZZ | 12361 | 6-364-000742 | .CONNECTOR,TUBING,ST..... | 4 |
| 16 | PFOZZ | 12361 | 6-364-000790 | .CONNECTOR,TUBING,ST..... | 4 |
| 17 | PFOZZ | 01276 | FF1868T-0806S | .ELBOW,TUBE TO BOSS | 4 |
| 18 | PAOZZ | 01276 | FF9446-14 | ..PACKING,PREFORMED..... | 1 |
| 19 | PAOZZ | 01276 | 22617-6 | ..PACKING,PREFORMED..... | 1 |
| 20 | PFOZZ | 30780 | 0510-04-06 | .REDUCER,PIPE | 5 |
| 21 | PFOZZ | 01276 | FF2068T-0806S | .ELBOW,BOSS | 2 |
| 22 | PAOZZ | 01276 | FF9446-14 | ..PACKING,PREFORMED..... | 1 |
| 23 | PAOZZ | 01276 | 22617-6 | ..PACKING,PREFORMED..... | 1 |
| 24 | PFOZZ | 01276 | FF186.8T-1208S | .ELBOW,TUBE TO BOSS | 2 |
| 25 | PAOZZ | 02697 | 2-018N507-90 | ..PACKING,PREFORMED..... | 1 |
| 26 | PAOZZ | 01276 | 22617-8 | ..PACKING,PREFORMED..... | 1 |
| 27 | PFOZZ | 01276 | FF1868T-1212S | .ELBOW,TUBE TO BOSS | 1 |
| 28 | PAOZZ | 02697 | 2-018N507-90 | ..PACKING,PREFORMED..... | 1 |
| 29 | PAOZZ | 01276 | 22617-12 | ..PACKING,PREFORMED..... | 1 |
| 30 | PFOZZ | 01276 | FF1868T-2016S | .ELBOW,TUBE TO BOSS | 3 |
| 31 | PAOZZ | 01276 | FF9446-25 | ..PACKING,PREFORMED..... | 1 |
| 32 | PAOZZ | 01276 | 22617-16 | ..PACKING,PREFORMED..... | 1 |
| 33 | PFOZZ | 01276 | FF1868T-0808S | .ELBOW,TUBE TO BOSS | 4 |
| 34 | PAOZZ | 01276 | FF9446-14 | ..PACKING,PREFORMED..... | 1 |
| 35 | PAOZZ | 01276 | 22617-8 | ..PACKING,PREFORMED..... | 1 |
| 36 | PFOZZ | 96906 | MS51967-23 | .NUT,PLAIN,HEXAGON | 4 |
| 37 | PFOZZ | 12361 | 7-949-000236 | .WASHER,FLAT | 4 |
| 38 | PFOZZ | 96906 | MS90728-189 | .SCREW,CAP,HEXAGON H..... | 4 |
| 39 | PFOZZ | 12361 | 4-163-200043 | .ADAPTER,SWITCH ACTU..... | 1 |
| 40 | PFOZZ | 12361 | 7-110-160805 | .SCREW,CAP,SOCKET HE | 6 |
| 41 | PFOZZ | 94231 | 3-07620-311 | .WASHER,LOCK..... | 3 |
| 42 | PFOZZ | 65029 | 25 | .PIN,LOCK..... | 4 |
| 43 | PFOZZ | 12361 | 7-690-182400 | .PIN,STRAIGHT,HEADED..... | 4 |
| 44 | PFOZZ | 12361 | 7-308-000013 | .CLEVIS,ROD END..... | 4 |
| 45 | PFOZZ | 21439 | 01857-007 | .NUT,PLAIN,HEXAGON | 4 |
| 46 | PFOZZ | 12361 | 6-865-187470 | .STUD,CONTINUOUS THR..... | 2 |
| 47 | PFOZZ | 12361 | 6-013-000521 | .REDUCER,TUBE..... | 1 |
| 48 | PFFZZ | 12361 | 6-714-000044 | .SHAFT,SHOULDERED | 1 |
| 50 | PFOZZ | 01276 | 5608-10-10S | ..COUPLING HALF,QUICK1 | |

SECTION II

TM 5-3810-306-24P

| (1) ITEM NO | (2) SMR CODE | (3) CAGEC | (4) PART NUMBER | (5) DESCRIPTION AND USABLE ON CODES (UOC) | (6) QTY |
|-------------------|--------------------|--------------|-----------------------|--|------------|
| 51 | PAOZZ | 01276 | 5657-10 | ..CAP,PROTECTIVE,DUST | 1 |
| 52 | PFOZZ | 01276 | FF1852T-0610S | ..ADAPTER,STRAIGHT,TU | 5 |
| 52 | PFOZZ | 15434 | 3353073 | ..ELBOW,PIPE TO HOSE | 2 |
| 53 | PAOZZ | 02697 | 2-012N552-90 | ..PACKING,PREFORMED | 1 |
| 54 | PAOZZ | 00624 | 22617-10 | ..PACKING,PREFORMED | 1 |
| 55 | PFOZZ | 01276 | FC2326-06S | ..NUT,TUBE COUPLING | 5 |
| 56 | PFOZZ | 30780 | 6-4TROL-S | ..REDUCER BODY,TUBE..... | 5 |
| 57 | PAOZZ | 02697 | 2-011N507-90 | ..PACKING,PREFORMED | 1 |
| 58 | AFOFF | 12361 | 7-555-103050 | ..HOSE ASSEMBLY,HYDR | 5 |
| 59 | MFFZZ | 19207 | 8367189-030 | ..HOSE,1/4 I.D. MAKE FROM HOSE P/N FC162-12..... | 1 |
| 60 | PFOZZ | 01276 | FJ9307-0404S | ..ADAPTER,STRAIGHT,TU | 2 |
| 61 | PAOZZ | 09605 | 853181952 | ..PACKING,PREFORMED..... | 5 |
| 62 | PFOZZ | 01276 | FD40-1001-08-08 | ..COUPLING HALF,QUICK..... | 2 |
| 63 | PFOZZ | 30327 | 86LB1-2X1-2 | ..ADAPTER,STRAIGHT,PI | 2 |
| 64 | MOOZZ | 19207 | 0036706-30 | ..TUBING, 1/2 IN. O.D MAKE FROM HOSE P/N C608 | 3 |
| 65 | PFOZZ | 30327 | 60SB-06X06 | ..ADAPTER,STRAIGHT,PI | 4 |
| 66 | PAOZZ | 13174 | 710-FS0-06 | ..PACKING,PREFORMED | 1 |
| 67 | PFOZZ | 12361 | 7-910-010999 | ..TUBE ASSEMBLY,METAL | 3 |
| 68 | PFOZZ | 97111 | 24 | ..COUPLING HALF,QUICK..... | 2 |
| 69 | PFOZZ | 30327 | 4-86-LB-06X06 | ..ADAPTER,STRAIGHT,PI | 2 |
| 70 | MOOZZ | 19207 | 0144915-36 | ..TUBING,3/8 IN. O.D MAKE FROM..... TUBE P/N C606..... | 3 |
| 71 | MOOZZ | 19207 | 0144915-30 | ..TUBING,3/8 IN O.D. MAKE FROM TUBE P/N C606..... | 3 |
| 72 | PFOZZ | 12361 | 7-910-004375 | ..TUBE ASSEMBLY,METAL | 1 |
| 73 | PAOZZ | 99103 | 53-4 | ..PACKING,PREFORMED | 1 |
| 74 | PFOZZ | 30327 | 4-86-LB-04X04 | ..ADAPTER,STRAIGHT,TU | 1 |
| 75 | PFOZZ | 27783 | 5141-12 | ..COUPLING HALF,QUICK..... | 1 |
| 76 | PFOZZ | 01276 | FF1852T-08065 | ..ADAPTER,STRAIGHT,TU | 2 |
| 77 | PAOZZ | 01276 | FF9446-14 | ..PACKING,PREFORMED | 1 |
| 78 | PAOZZ | 01276 | 22617-6 | ..PACKING,PREFORMED | 1 |
| 79 | AFOFF | 12361 | 7-555-303050 | ..HOSE ASSEMBLY,HYDR | 1 |
| 80 | MFFZZ | 19207 | 0670454-30 | ..HOSE,NONMETALLIC MAKE FROM HOSE P/N 1503-8 | 1 |
| 81 | PFFZZ | 01276 | FJ9307-0808S | ..ADAPTER,STRAIGHT,TU | 2 |
| 82 | PFOZZ | 01276 | FF1852T-0810S | ..ADAPTER,STRAIGHT,TU | 2 |
| 83 | PAOZZ | 01276 | FF9446-14 | ..PACKING,PREFORMED | 1 |
| 84 | PAOZZ | 00624 | 22617-10 | ..PACKING,PREFORMED | 1 |
| 85 | PFOZZ | 12361 | 7-364-001603 | ..COUPLER | 2 |
| 86 | PFOZZ | 01276 | 5608-10-10S | ..COUPLING HALF,QUICK..... | 1 |
| 87 | PAOZZ | 01276 | 5657-10 | ..CAP,PROTECTIVE,DUST | 1 |
| 88 | PFOZZ | 12361 | 7-910-010998 | ..TUBE ASSEMBLY,METAL | 2 |
| 89 | AFOFF | 12361 | 7-555-303650 | ..HOSE ASSEMBLY,HYDR | 1 |
| 90 | MFFZZ | 19207 | 1503-8 | ..HOSE,NONMETALLIC MAKE FROM HOSE P/N | 1 |
| 91 | PFOZZ | 01276 | FJ9307-0808S | ..ADAPTER,STRAIGHT,TU | 2 |
| 92 | MOOZZ | 19207 | 4434746-36 | ..TUBING, 1/2 IN. O.D MAKE FROM..... TUBE P/N C604..... | 1 |
| 93 | PFOZZ | 96906 | MS27183-10 | ..WASHER,FLAT | 2 |
| 94 | PFOZZ | 99539 | CBM21389 | ..WASHER,LOCK | 2 |

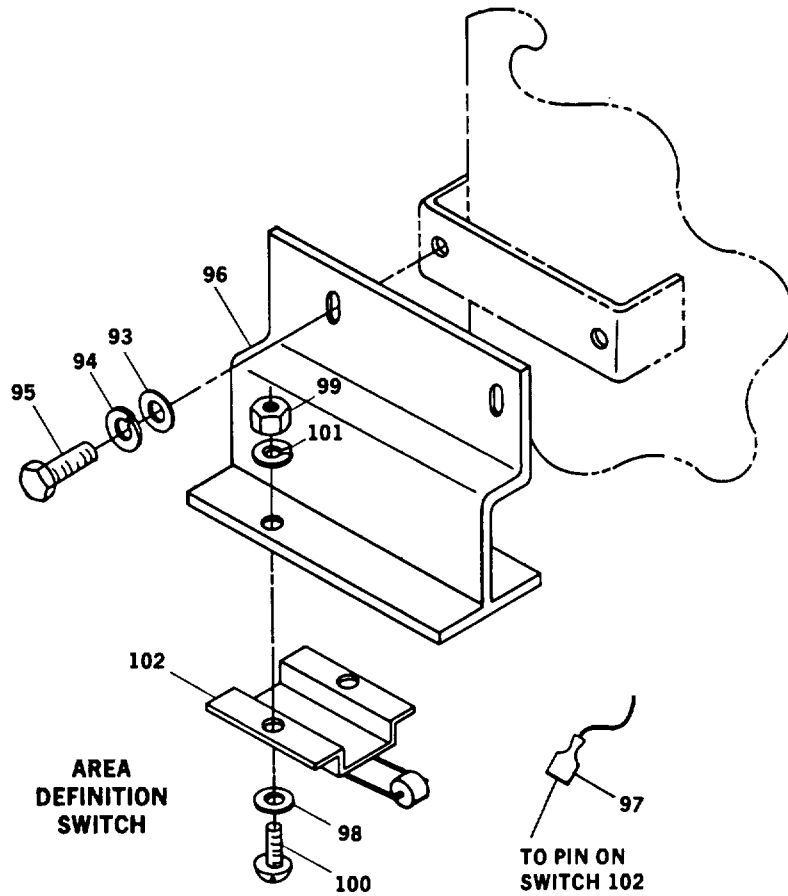
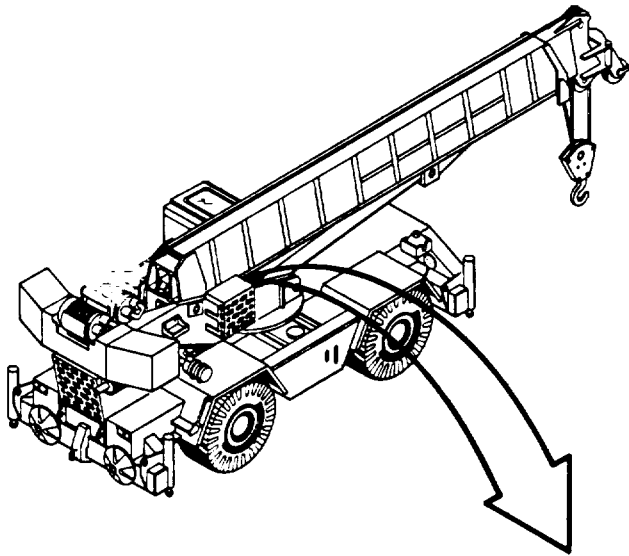

TA 485264

Figure 201. Swivel Assembly (Sheet 3)

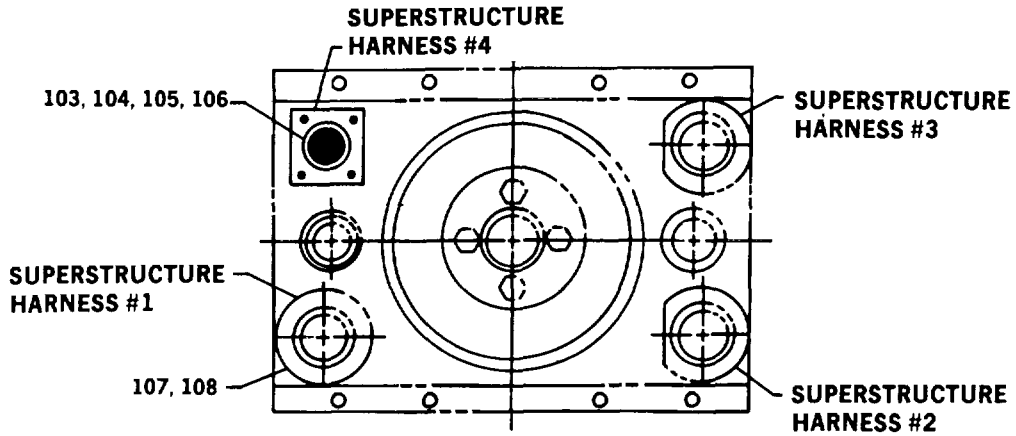

SECTION B-B

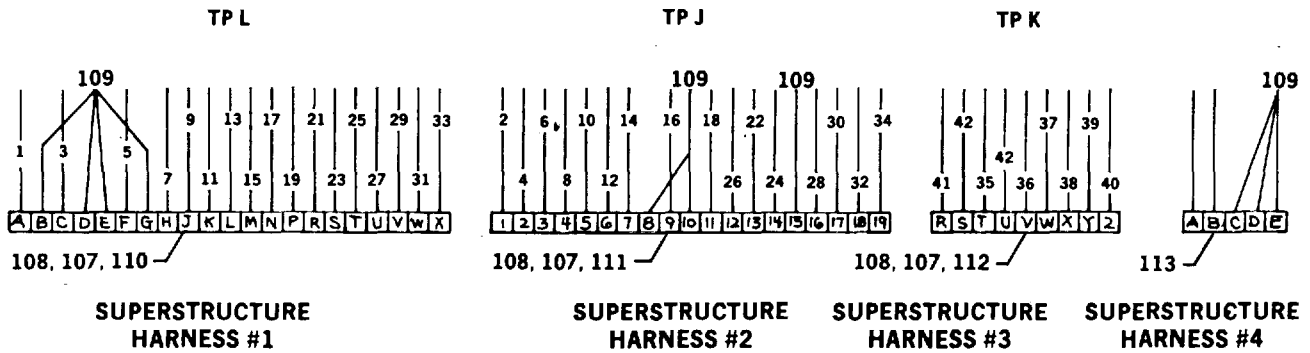

SWIVEL WIRING HARNESS SUPERSTRUCTURE

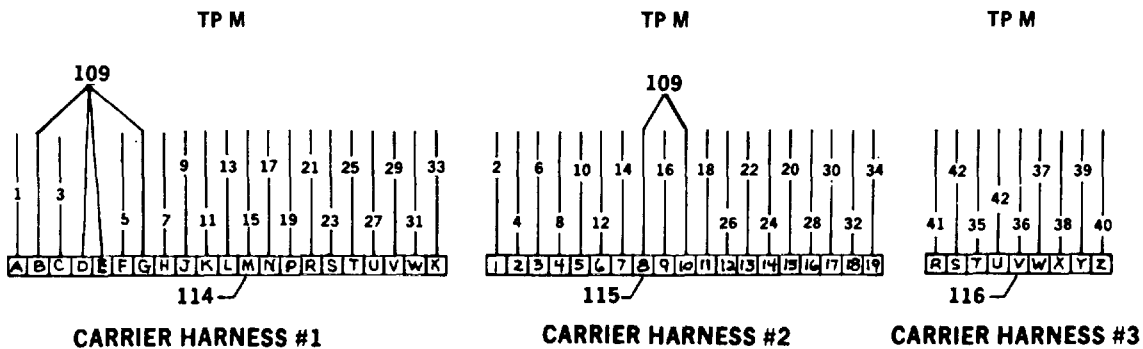

SWIVEL WIRING HARNESS CARRIER

TA 485265

Figure 201. Swivel Assembly (Sheet 4)

SECTION II

TM 5-3810-306-24P

| (1) ITEM NO | (2) SMR CODE | (3) CAGEC | (4) PART NUMBER | (5) DESCRIPTION AND USABLE ON CODES (UOC) | (6) QTY |
|-------------------|--------------------|--------------|-----------------------|--|------------|
| 95 | PFOZZ | 96906 | MS90725-3 | .SCREW,CAP,HEXAGON H..... | 2 |
| 96 | PFOZZ | 12361 | 6-638-000177 | .BRACKET,MOUNTING | 1 |
| 97 | PFOZZ | 00779 | 3-520107-2 | .TERMINAL,QUICK DISC | 2 |
| 98 | PFOZZ | 96906 | MS27183-7 | .WASHER,FLAT | 2 |
| 99 | PFOZZ | 96906 | MS35649-202 | .NUT,PLAIN,HEXAGON | 2 |
| 100 | PFOZZ | 96906 | MS35206-263 | .SCREW,MACHINE | 2 |
| 101 | PFOZZ | 96906 | MS35338-43 | .WASHER,LOCK | 2 |
| 102 | PFOZZ | 12361 | 7-872-000509 | .SWITCH,ROTARY | 1 |
| 103 | PFOZZ | 96906 | MS35649-43 | .NUT,PLAIN,HEXAGON | 4 |
| 104 | PFOZZ | 96906 | MS27183-4 | .WASHER,FLAT | 4 |
| 105 | PFOZZ | 96906 | MS35338-40 | .WASHER,LOCK | 4 |
| 106 | PFOZZ | 96906 | M535206-215 | .SCREW,MACHINE | 4 |
| 107 | PFOZZ | 11139 | 112264 | .WASHER,LOCK | 3 |
| 108 | PFOZZ | 11139 | 112263-90 | .NUT,PLAIN,HEXAGON | 3 |
| 109 | PFOZZ | 11139 | 114017 | .PLUG,PIPE..... | 16 |
| 110 | PFOZZ | 11139 | HD34-24-21PN-L00 | .CONNECTOR,RECEPTACL..... | 1 |
| | | | 5 | | |
| 111 | PFOZZ | 11139 | HD34-24-19SN-L00 | .CONNECTOR BODY,RECE | 1 |
| | | | 5 | | |
| 112 | PFOZZ | 11139 | HD34-24-9SN-L005 | .CONNECTOR BODY,RECE | 1 |
| 113 | PFOZZ | 11139 | HD10-5-16P | .CONNECTOR,RECEPTACL..... | 1 |
| 114 | PFOZZ | 11139 | HD36-24-21SN-L00 | .CONNECTOR BODY,PLUG | 1 |
| | | | 5 | | |
| 115 | PFOZZ | 11139 | HD36-24-19PN-L00 | .CONNECTOR BODY,PLUG | 1 |
| | | | 5 | | |
| 116 | PFOZZ | 11139 | HD36-24-9PN-L005 | .CONNECTOR BODY,PLUG | 1 |
| 117 | MOOZZ | 19207 | 4434746-28 | .TUBING,1/4 IN O.D MAKE FROM TUBE P/N C604..... | 3 |
| 118 | PAOZZ | 00624 | FF9446-11 | .PACKING,PREFORMED..... | 5 |

END OF FIGURE

201-3

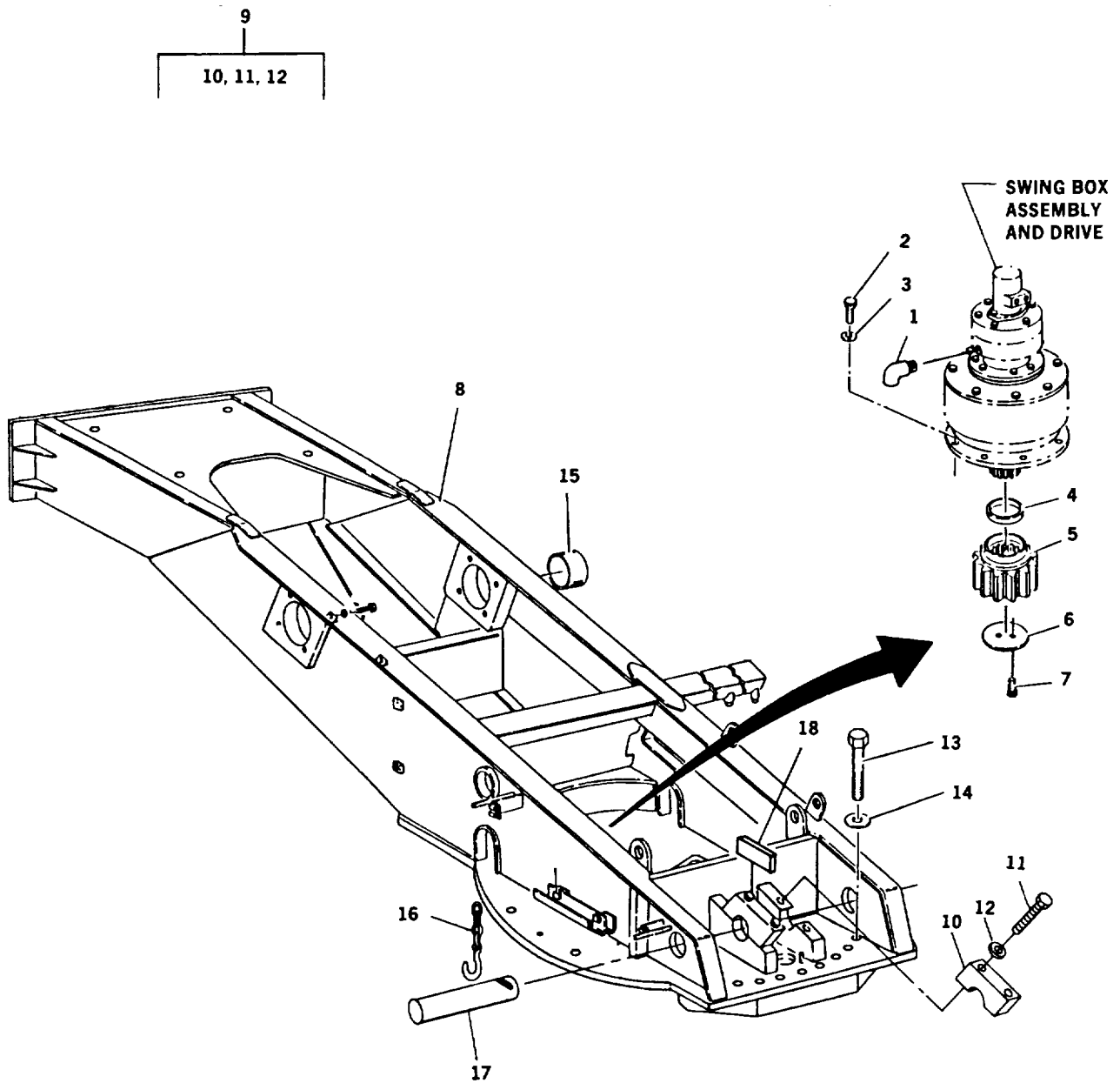

TA 485263

Figure 202. Turntable and Drive Assembly

SECTION II

TM 5-3810-306-24P

| (1) ITEM NO | (2) SMR CODE | (3) CAGEC | (4) PART NUMBER | (5) DESCRIPTION AND USABLE ON CODES (UOC) | (6) QTY |
|-------------------|--------------------|--------------|-----------------------|--|------------|
| | | | | GROUP 7419 TURNTABLE | |
| | | | | FIG. 202 TURNTABLE AND DRIVE | |
| | | | | ASSEMBLY | |
| 1 | PFFZZ | 12361 | 7-444-010170 | ELBOW,PIPE | 1 |
| 2 | PFFZZ | 12361 | 6-099-000575 | BOLT,SELF-LOCKING | 7 |
| 3 | PFFZZ | 12361 | 7-949-000236 | WASHER,FLAT | 7 |
| 4 | PFFZZ | 12361 | 6-910-004722 | SPACER,RING | 1 |
| 5 | PFFZZ | 12361 | 6-490-000067 | GEAR,SPUR | 1 |
| 6 | PFFZZ | 12361 | 4-122-2-00072 | PLUG,SPECIAL..... | 1 |
| 7 | PFFZZ | 12361 | 6-099-000070 | SCREW,CAP,HEXAGON H..... | 2 |
| 8 | PBFDD | 12361 | 2-187-200059 | TURNTABLE | 1 |
| 9 | AFFDD | 12361 | 2-187-200062 | .CYLINDER PIVOT BLOC | 1 |
| 10 | PFDZZ | 12361 | 4-171-200073 | ..BRACKET,EYE,ROTATIN | 1 |
| 11 | PADZZ | 96906 | MS90728-243 | ..SCREW,CAP,HEXAGON H..... | 2 |
| 12 | PFDZZ | 12361 | 7-949-000359 | ..WASHER,FLAT | 2 |
| 13 | PFFZZ | 96906 | MS90728-277 | ..SCREW,CAP,HEXAGON H..... | 24 |
| 14 | PFFZZ | 12361 | 7-949-000231 | WASHER,FLAT | 26 |
| 15 | PAFZZ | 12361 | 7-199-000928 | BUSHING,SLEEVE..... | 2 |
| 16 | PFFZZ | 12361 | 7-286-000161 | CHAIN ASSEMBLY,SING | 4 |
| 17 | PFFZZ | 12361 | 6-689-000367 | ROD,STRAIGHT,HEADLE..... | 2 |
| 18 | PFFZZ | 12361 | 6-705-004818 | MOLDING,METAL | 2 |

END OF FIGURE

202-1

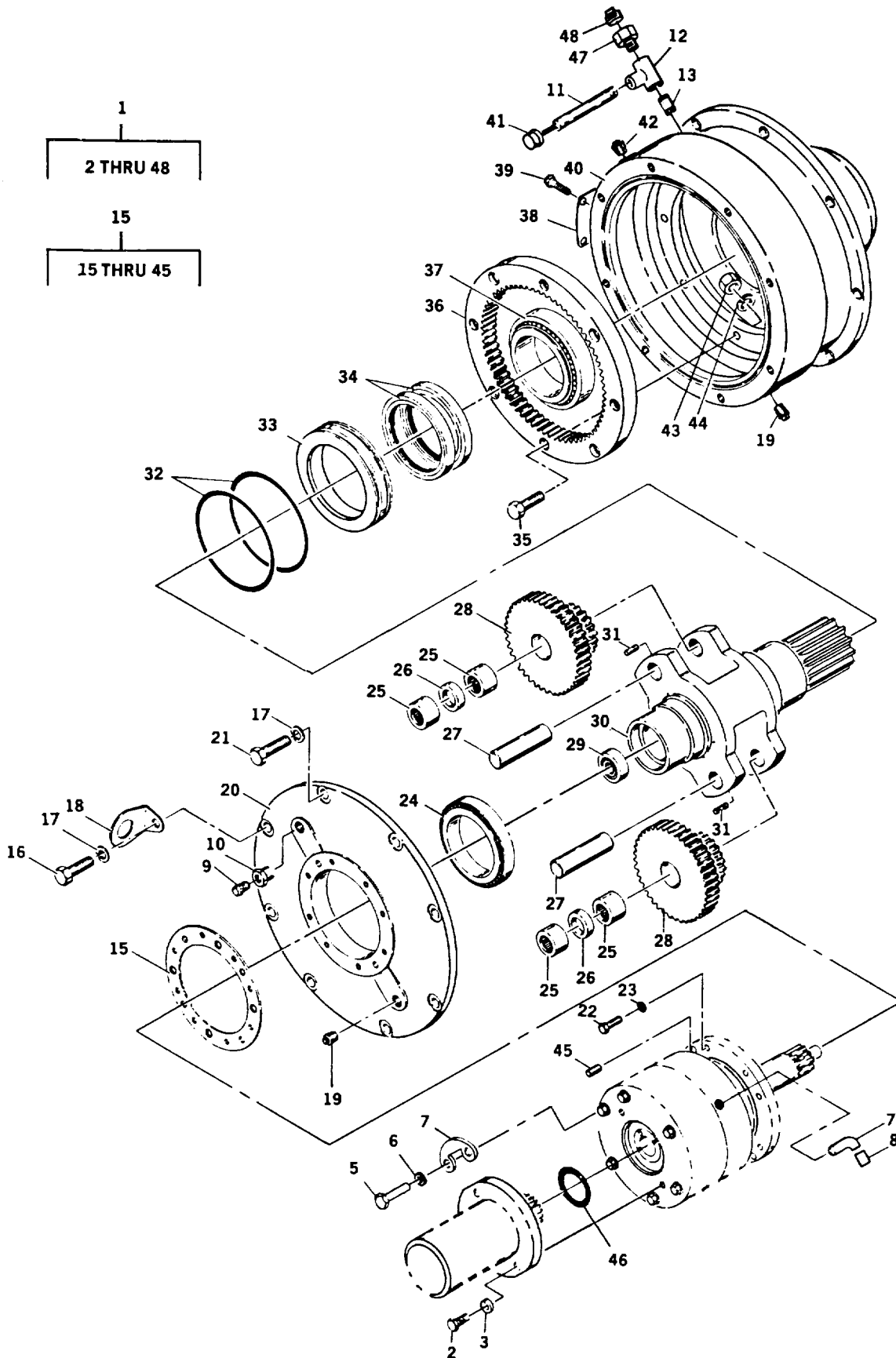

TA 485264

Figure 203. Swing Box Assembly

SECTION II

TM 5-3810-306-24P

| (1) ITEM NO | (2) SMR CODE | (3) CAGEC | (4) PART NUMBER | (5) DESCRIPTION AND USABLE ON CODES (UOC) | (6) QTY |
|-------------------|--------------------|--------------|-----------------------|--|------------|
| | | | | GROUP 7419 TURNTABLE FIG. 203 SWIVEL BOX ASSEMBLY | |
| 1 | PFFFF | 12361 | 6-176-000494 | GEAR ASSEMBLY,SPEED | 1 |
| 2 | PFFZZ | 96906 | MS90727-111 | ..SCREW,CAP,HEXAGON H..... | 2 |
| 3 | PFFZZ | 02978 | ERNA245 | ..WASHER,LOCK | 2 |
| 4 | PFFZZ | 12361 | 6-846-000130 | ..STOP,SPECIAL..... | 2 |
| 5 | PFFZZ | 96906 | MS90728-64 | ..SCREW,CAP,HEXAGON H..... | 4 |
| 6 | PFFZZ | 12361 | 7-949-000377 | ..WASHER,FLAT | 4 |
| 7 | PFFZZ | 12361 | 7-444-020270 | ..ELBOW,PIPE | 1 |
| 8 | PFFZZ | 81348 | WW-P-471AASBCB | ..PLUG,PIPE..... | 1 |
| 9 | PFFZZ | 90407 | 23692P11 | ..FITTING,LUBRICATION..... | 2 |
| 10 | PFFZZ | 12361 | 7-444-040150 | ..BUSHING,PIPE | 1 |
| 11 | PFFZZ | 12361 | 6-650-040640 | ..PIPE,METALLIC | 1 |
| 12 | PFFZZ | 81336 | 45-3632-900-005 | ..ELBOW,PIPE | 1 |
| 13 | PFFZZ | 12361 | 6-650-040240 | ..PIPE,METALLIC | 1 |
| 14 | PFFFF | 12361 | 6-176-000357 | ..SWING BOX,BRAKE..... | 1 |
| 15 | PFFZZ | 12361 | 6-176-000278 | ..SHIM | 1 |
| 16 | PFFZZ | 96906 | MS90728-113 | ..SCREW,CAP,HEXAGON H..... | 2 |
| 17 | PFFZZ | 12361 | 7-949-000235 | ..WASHER,FLAT | 8 |
| 18 | PFFZZ | 12361 | 6-608-000234 | ..PAD EYE..... | 2 |
| 19 | PFFZZ | 12361 | 7-444-040021 | ..PLUG,PIPE..... | 4 |
| 20 | PFFZZ | 12361 | 6-258-000425 | ..HOUSING,MECHANICAL..... | 1 |
| 21 | PFFZZ | 96906 | MS90728-111 | ..SCREW,CAP,HEXAGON | 6 |
| 22 | PFFZZ | 96906 | MS90728-36 | ..BOLT,MACHINE..... | 8 |
| 23 | PFFZZ | 12361 | 7-949-000534 | ..WASHER,FLAT | 8 |
| 24 | PAFZZ | 60038 | L217849L217810 | ..BEARING,ROLLER,TAPE | 1 |
| 25 | PAFZZ | 96906 | MS51961-9 | ..BEARING,ROLLER,NEED..... | 4 |
| 26 | PFFZZ | 12361 | 6-199-000530 | ..BEARING,SLEEVE..... | 2 |
| 27 | PFFZZ | 12361 | 7-176-000074 | ..SHAFT,STRAIGHT..... | 2 |
| 28 | PFFZZ | 12361 | 7-176-000073 | ..GEAR CLUSTER..... | 2 |
| 29 | PAFZZ | 43334 | 77603 | ..BEARING,BALL,ANNULA..... | 1 |
| 30 | PFFZZ | 12361 | 6-250-000017 | ..CAGE AND SHAFT,PLAN | 1 |
| 31 | PFFZZ | 12361 | 7-690-141445 | ..PIN,SPRING..... | 2 |
| 32 | PAFZZ | 02697 | 2-358-N674-70 | ..GASKET | 2 |
| 33 | PFFZZ | 12361 | 6-794-000266 | ..RETAINER,PACKING..... | 1 |
| 34 | PAFZZ | 80201 | 38692 | ..SEAL,PLAIN ENCASED | 2 |
| 35 | PFFZZ | 96906 | M590728-117 | ..SCREW,CAP,HEXAGON H..... | 8 |
| 36 | PAFZZ | 12361 | 6-176-000075 | ..GEAR,INTERNAL..... | 1 |
| 37 | PAFZZ | 12361 | 7-069-000110 | ..BEARING,ROLLER,TAPE | 1 |
| 38 | PFFZZ | 12361 | 7-705-002044 | ..PLATE,IDENTIFICATIO..... | 1 |
| 39 | PFFZZ | 96906 | MS21318-21 | ..SCREW,DRIVE | 4 |
| 40 | PFFZZ | 12361 | 6-547-000109 | ..HOUSING,MECHANICAL..... | 1 |
| 41 | PFFZZ | 12361 | 6-486-000673 | ..GAGE ROD-CAP,LIQUID | 1 |
| 42 | PFFZZ | 96906 | MS51884-9 | ..PLUG,PIPE | 1 |
| 43 | PFFZZ | 21439 | 01857-007 | ..NUT,PLAIN,HEXAGON | 8 |
| 44 | PFFZZ | 02978 | ERNA245 | ..WASHER,LOCK | 8 |
| 45 | PFFZZ | 12361 | 7-690-171624 | ..PIN,STRAIGHT,HEADLE..... | 2 |
| 46 | PAFZZ | 02697 | 2-152 N674-70 | ..PACKING,PREFORMED | 1 |
| 47 | PFFZZ | 01276 | 2040-8-12S | ..REDUCER,PIPE | 1 |
| 48 | PFFZZ | 36540 | 4054121 | ..PLUG,PIPE,MAGNETIC | 1 |

END OF FIGURE

203-1

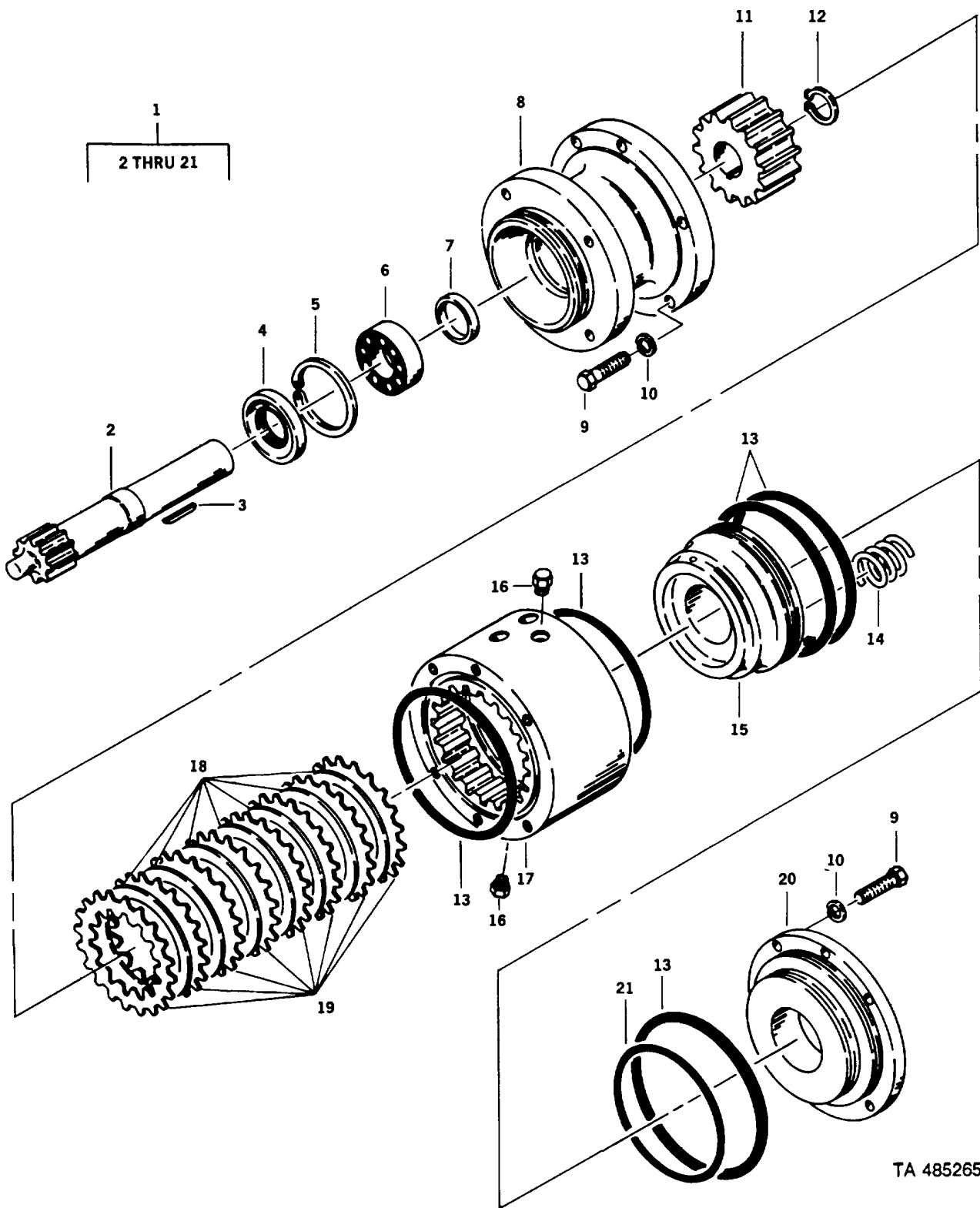

TA 485265

Figure 204. Swing Brake Assembly

SECTION II

TM 5-3810-306-24P

| (1) ITEM NO | (2) SMR CODE | (3) CAGEC | (4) PART NUMBER | (5) DESCRIPTION AND USABLE ON CODES (UOC) | (6) QTY |
|-------------------|--------------------|--------------|-----------------------|--|------------|
| | | | | GROUP 7419 TURNTABLE | |
| | | | | FIG. 204 SWING BRAKE ASSEMBLY | |
| 1 | PFFFF | 12361 | 6-188-000136 | BRAKE,DUAL DISK..... | 1 |
| 2 | PFFZZ | 12361 | 6-810-001788 | .GEARSHAFT,SPUR..... | 1 |
| 3 | PFFZZ | 12361 | 6-570-101000 | .KEY,MACHINE..... | 1 |
| 4 | KFFZZ | 80201 | 15234 | .SEAL PART OF KIT P/N 9-752-100419..... | 1 |
| 5 | PFFZZ | 09348 | 5000-281 | .RING,RETAINING..... | 1 |
| 6 | PFFZZ | 08162 | 207 | .BEARING,BALL,ANNULA..... | 1 |
| 7 | PFFZZ | 12361 | 6-910-007874 | .SPACER..... | 1 |
| 8 | PFFZZ | 12361 | 6-450-000291 | .HUB,WHEEL,VEHICULAR..... | 1 |
| 9 | PFFZZ | 96906 | MS90728-62 | .SCREW,CAP,HEXAGON H..... | 8 |
| 10 | PFFZZ | 12361 | 7-949-000377 | .WASHER,FLAT..... | 8 |
| 11 | PAFZZ | 12361 | 6-490-000078 | .GEAR,SPUR..... | 1 |
| 12 | PAFZZ | 96906 | MS16624-1137 | .RING,RETAINING..... | 1 |
| 13 | KFFZZ | 12361 | 7-755-256000 | .PACKING,PREFORMED PART OF KIT P/N 9 -752-100419..... | 5 |
| 14 | PAFZZ | 12361 | 7-834-000165 | .SPRING,HELICAL,COMP..... | 6 |
| 15 | PFFZZ | 12361 | 6-701-000189 | .PISTON,HYDRAULIC BR..... | 1 |
| 16 | PAFZZ | 12361 | 7-926-000352 | .BLEEDER VALVE,HYDRA..... | 2 |
| 17 | PFFZZ | 12361 | 6-547-000157 | .HOUSING,BRAKE..... | 1 |
| 18 | PFFZZ | 12361 | 7-388-000101 | .DISK,CLUTCH..... | 7 |
| 19 | PAFZZ | 84243 | 3-65 | .PRESSURE PLATE ASSE..... | 8 |
| 20 | PFFZZ | 12361 | 6-258-000747 | .COVER,ACCESS..... | 1 |
| 21 | KFFZZ | 12361 | 7-755-252000 | .PACKING,PREFORMED PART OF KIT P/N 9 -752-100419..... | 1 |

END OF FIGURE

204-1

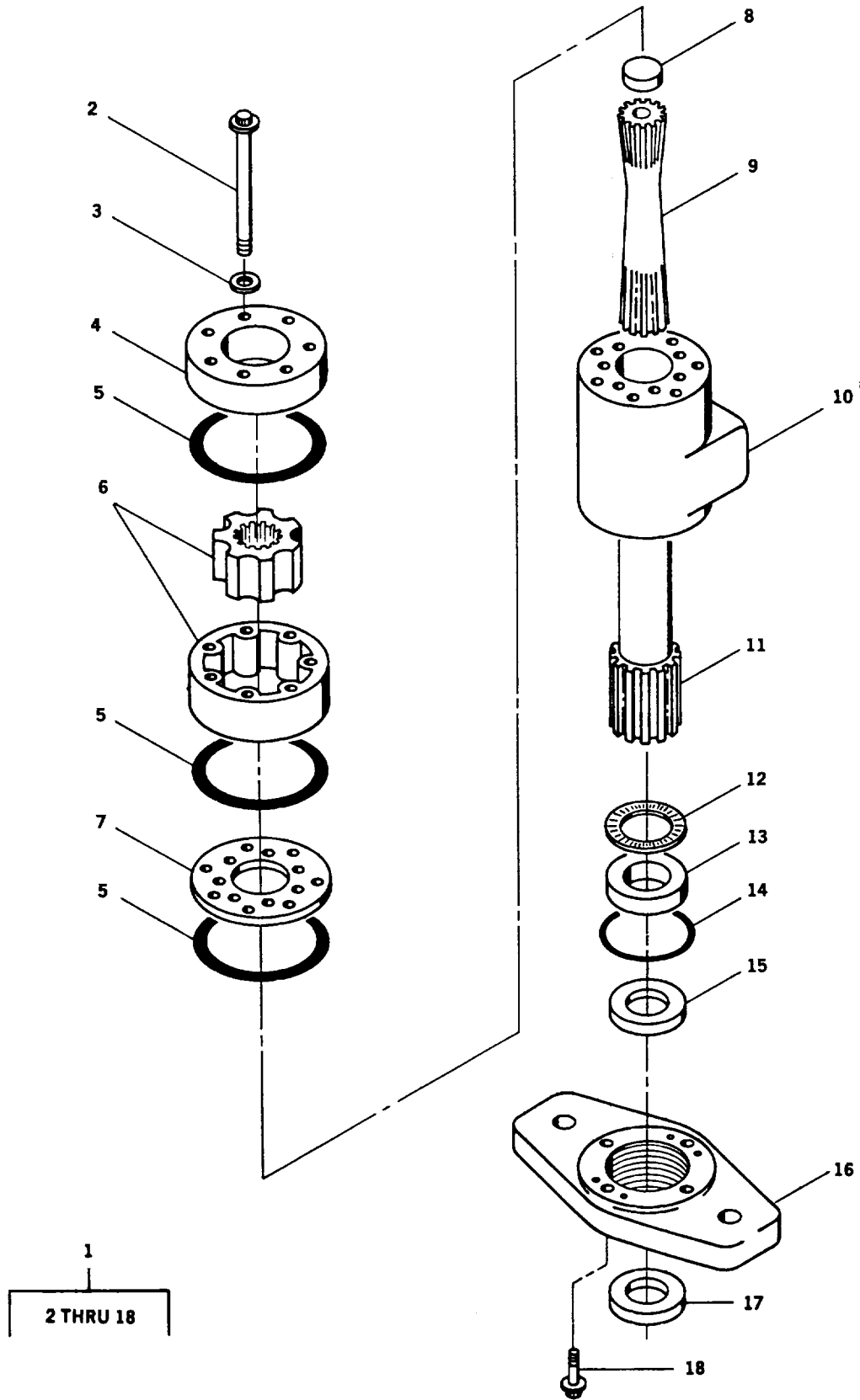

TA 485266

Figure 205. Swing Motor Assembly

SECTION II

TM 5-3810-306-24P

| (1) ITEM NO | (2) SMR CODE | (3) CAGEC | (4) PART NUMBER | (5) DESCRIPTION AND USABLE ON CODES (UOC) | (6) QTY |
|-------------------|--------------------|--------------|-----------------------|---|------------|
| | | | | GROUP 7419 TURNTABLE | |
| | | | | FIG. 205 SWING MOTOR ASSEMBLY | |
| 1 | PAFFF | 96151 | 101-1086 | MOTOR, HYDRAULIC..... | 1 |
| 2 | PFFZZ | 96151 | 5389-6 | .BOLT, MACHINE..... | 4 |
| 3 | PFFZZ | 96151 | 6049 | .WASHER, FLAT PART OF KIT P/N 60023..... | 7 |
| 4 | PFFZZ | 96151 | 7461 | .COVER, ACCESS..... | 1 |
| 5 | PFFZZ | 96151 | 9086-2 | .PACKING, PREFORMED PART OF KIT P/N 60023..... | 3 |
| 6 | PFFZZ | 96151 | 7357-6 | .GEAR ROTOR SET, ROTA..... | 1 |
| 7 | PFFZZ | 96151 | 7358 | .SPACER, PLATE..... | 1 |
| 8 | PFFZZ | 96151 | 6901-5 | .SPACER, RING..... | 1 |
| 9 | PFFZZ | 96151 | 616 | .SHAFT, TRANSMISSION,..... | 1 |
| 10 | PFFZZ | 96151 | 7359-1 | .HOUSING, LIQUID PUMP..... | 1 |
| 11 | PFFZZ | 96151 | 7360-2 | .SHAFT, SHOULDERED..... | 1 |
| 12 | PAFZZ | 96151 | 7537 | .RETAINER AND ROLLER..... | 1 |
| 13 | PFFZZ | 73460 | 7462 | .PLATE..... | 1 |
| 14 | KFFZZ | 96151 | 9057-1 | .SEAL, PRESSURE PART OF KIT P/N 60023..... | 1 |
| 15 | PFFZZ | 96151 | 15007 | .SEAL PART OF KIT P/N 60023..... | 1 |
| 16 | PFFZZ | 73460 | 7463 | .GASKET..... | 1 |
| 17 | KFFZZ | 96151 | 9121-2 | .SEAL, EXCLUSION PART OF KIT P/N 60023..... | 2 |
| 18 | PFFZZ | 96151 | 5777 | .SCREW..... | 4 |

END OF FIGURE

205-1

SECTION II

TM 5-3810-306-24P

| (1) ITEM NO | (2) SMR CODE | (3) CAGEC | (4) PART NUMBER | (5) DESCRIPTION AND USABLE ON CODES (UOC) | (6) QTY |
|-------------------------------------|--------------------|--------------|-----------------------|--|------------|
| GROUP 94 REPAIR PARTS KITS | | | | | |
| GROUP 9401 REPAIR PARTS KITS | | | | | |
| FIG. KITS REPAIR KITS | | | | | |
| PAFZZ | 15434 | AR12719 | | PARTS KIT, VALVE..... | 1 |
| | | | | PARTS KIT, VALVE (1) 100-41 | |
| | | | | DISK, VALVE (1) 100-39 | |
| | | | | PARTS KIT, VALVE (1) 100-39 | |
| | | | | PACKING, PREFORMED (1) 100-39 | |
| | | | | PARTS KIT, VALVE (1) 100-36 | |
| | | | | PACKING, PREFORMED (1) 100-32 | |
| | | | | PARTS KIT, VALVE (1) 100-35 | |
| | | | | PACKING, PREFORMED (1) 100-33 | |
| | | | | PARTS KIT, VALVE (1) 100-32 | |
| | | | | PACKING, PREFORMED (1) 100-38 | |
| | | | | PARTS KIT, VALVE (1) 100-41 | |
| | | | | PARTS KIT, VALVE (1) 100-33 | |
| | | | | PART KIT, VALVE (1) 100-36 | |
| | | | | PARTS KIT, VALVE (1) 100-40 | |
| | | | | PARTS KIT, VALVE (1) 100-35 | |
| | | | | PARTS KIT, VALVE (1) 100-38 | |
| | | | | PARTS KIT, VALVE (1) 100-37 | |
| | | | | PARTS KIT, VALVE (1) 100-40 | |
| | | | | PARTS KIT, VALVE (1) 100-34 | |
| | | | | PARTS KIT, VALVE (1) 100-34 | |
| PAFZZ | 16954 | S24-10916 | | PARTS KIT, SEAL REPL..... | 1 |
| | | | | PACKING, PREFORMED (1) 191-4 | |
| | | | | PACKING, PREFORMED (1) 191-11 | |
| | | | | PACKING, PREFORMED (1) 191-12 | |
| | | | | SEAL, SHAFT (1) 191-15 | |
| | | | | WIPER, SEAL (1) 191-13 | |
| PAOZZ | 06853 | 286718 | | PARTS KIT, AIR DRIER | 1 |
| PAOZZ | 06853 | 287053 | | PARTS KIT, VALVE..... | 1 |
| PFOZZ | 06853 | 287298 | | PARTS KIT, CHECK VAL | 1 |
| PFHZZ | 15434 | 3802210 | | BEARING SET, SLEEVE | 1 |
| | | | | BEARING, UPPER (6) 4-5 | |
| | | | | BEARING, FLANGE (1) 4-6 | |
| | | | | BEARING, LOWER (7) 4-8 | |
| PAHZZ | 15434 | 3802141 | | BEARING SET, SLEEVE | 1 |
| PFHZZ | 15434 | 3802142 | | BEARING SET, SLEEVE | 1 |
| PFHZZ | 15434 | 3802213 | | BEARING SET, SLEEVE | 1 |
| PFHZZ | 15434 | 3802214 | | BEARING SET, SLEEVE | 1 |
| PAFZZ | 96151 | 60023 | | GASKET AND SEAL SET | 1 |
| | | | | PACKING, PREFORMED (3) 205-5 | |
| | | | | SEAL (1) 205-15 | |
| | | | | SEAL, EXCLUSION (2) 205-17 | |
| | | | | SEAL, PRESSURE (1) 205-14 | |
| | | | | WASHER, FLAT (7) 205-3 | |
| PAFZZ | 96151 | 64418 | | PACKING ASSORTMENT | 1 |
| | | | | PACKING, PREFORMED (1) 0104-0006 | |
| | | | | PACKING, PREFORMED (1) 0104-0007 | |
| | | | | PACKING1PREFORMED (1) 0104-0012 | |

SECTION II

TM 5-3810-306-24P

| (1) ITEM NO | (2) SMR CODE | (3) CAGEC | (4) PART NUMBER | (5) DESCRIPTION AND USABLE ON CODES (UOC) | (6) QTY |
|-------------------|--------------------|--------------|-----------------------|--|------------|
| | | | | PACKING,PREFORMED (3) 0104-0021 | |
| | | | | SEAL (1) 0104-0010 | |
| | | | | SEAL,PLAIN ENCASED (1) 0104-0003 | |
| PAFZZ | 12361 | | 9-752-100117 | PACKING | 1 |
| | | | | PACKING (1) 0174-23 | |
| | | | | PACKING (1) 0174-25 | |
| | | | | PACKING (1) 0174-21 | |
| | | | | PACKING (2) 0174-24 | |
| | | | | PACKING (2) 0174-22 | |
| | | | | PACKING,PREFORMED (1) 173-3 | |
| | | | | PACKING,PREFORMED (1) 173-5 | |
| | | | | PACKING,PREFORMED (1) 173-1 | |
| | | | | RING,BACKUP (2) 173-4 | |
| | | | | RING BACKUP (2) 173-2 | |
| PAFZZ | 12361 | | 9-752-100117 | PACKING | 1 |
| | | | | PACKING (2) 0176-22 | |
| | | | | PACKING (2) 0176-20 | |
| | | | | PACKING (1) 0176-21 | |
| | | | | PACKING (1) 0176-23 | |
| | | | | PACKING (1) 0176-24 | |
| | | | | PACKING (1) 0176-25 | |
| | | | | PACKING (1) 0176-26 | |
| | | | | PACKING,PREFORMED (1) 176-2 | |
| | | | | PACKING,PREFORMED (1) 176-4 | |
| | | | | PACKING,PREFORMED (1) 176-5 | |
| | | | | PACKING,PREFORMED (1) 176-6 | |
| | | | | RING,BACK-UP (2) 176-3 | |
| | | | | RING,BACK-UP (2) 176-1 | |
| | | | | THREAD SEAL,VALVE (1) 176-7 | |
| PAFZZ | 12361 | | 9-752-100129 | PARTS KIT,SEAL REPL | 1 |
| | | | | GASKET,MOTOR (2) 189-83 | |
| | | | | PACKING,PREFORMED (1) 189-55 | |
| | | | | PACKING,PREFORMED (1) 189-6 | |
| | | | | PACKING,PREFORMED (1) 189-80 | |
| | | | | PACKING,PREFORMED (1) 189-79 | |
| | | | | PACKING,PREFORMED (2) 189-76 | |
| | | | | PACKING,PREFORMED (2) 189-75 | |
| | | | | PACKING,PREFORMED (1) 189-84 | |
| | | | | PARTS KIT,SEAL REPL (2) 189-77 | |
| | | | | SEAL,OIL (1) 189-38 | |
| | | | | SEAL,OIL (1) 189-30 | |
| | | | | SEAL,PLAIN ENCASED (1) 189-40 | |
| PAFZZ | 12361 | | 9-752-100258 | PARTS KIT,SEAL REPL | 1 |
| | | | | GASKET (6) 0137-0011 | |
| | | | | SEAL,NONMETALLIC ST (36) 0137-0009 | |
| | | | | SEAL,PLAIN ENCASED (1) 0137-0020 | |
| PAFZZ | 12361 | | 9-752-100264 | PACKING ASSORTMENT, | 1 |
| | | | | PACKING,PREFORMED (1) 0144-0017 | |
| | | | | PACKING,PREFORMED (3) 0144-0016 | |
| PAFZZ | 12361 | | 9-752-100264 | PACKING ASSORTMENT, | 1 |
| | | | | PACKING ASSORTMENT, (1) 0148-14 | |
| | | | | PACKING ASSORTMENT, (1) 0148-17 | |

KITS-2

TM 3810-306-24P

| (1) | (2) | (3) | (4) | (5) | (6) |
|-----|-----|-----|-----|-----|-----|
|-----|-----|-----|-----|-----|-----|

| ITEM NO | SMR CODE | CAGEC | PART NUMBER | DESCRIPTION AND USABLE ON CODES (UOC) | QTY |
|---------|----------|-------|--------------|---------------------------------------|-----|
| | | | | PACKING ASSORTMENT,(1) 0148-13 | |
| | | | | PACKING ASSORTMENT,(1) 0148-15 | |
| | | | | PACKING ASSORTMENT,(1) 0148-16 | |
| | | | | PACKING,PREFORMED (2) 0144-0006 | |
| | | | | PACKING,PREFORMED (1) 0144-0010 | |
| | | | | PACKING,PREFORMED (1) 148-17 | |
| | | | | PACKING,PREFORMED (1) 148-20 | |
| | | | | PACKING,PREFORMED (1) 148-16 | |
| | | | | RETAINER,PACKING (1) 148-18 | |
| | | | | RETAINER,PACKING (1) 148-19 | |
| | | | | RING,BACK-UP (1) 0144-0011 | |
| PAFZZ | 12361 | | 9-752-100268 | PACKING ASSORTMENT | 1 |
| | | | | PACKING,PREFORMED (1) 0141-22 | |
| | | | | PACKING PREFORMED (3) 0141-21 | |
| PAFZZ | 12361 | | 9-752-100268 | PACKING ASSORTMENT, | 1 |
| | | | | SEAL (1) 0142-0022 | |
| | | | | SEAL (3)0142-0021 | |
| PAFZZ | 12361 | | 9-752-100268 | PACKING ASSORTMENT, | 1 |
| | | | | SEAL (1) 0143-0022 | |
| | | | | SEAL (3) 0143-0021 | |
| PAFZZ | 12361 | | 9-752-100312 | PARTS KIT,LINEAR DI | 1 |
| | | | | PACKING,PREFORMED (4) 198-3 | |
| | | | | RING1QUAD (5) 198-4 | |
| | | | | SEAL,BRONZE FILLED (5) 198-5 | |
| | | | | SEAL,CROWN (4) 198-6 | |
| PAFZZ | 12361 | | 9-752-100328 | PARTS ,KIT,SEAL REPL | 1 |
| | | | | PACKINGIPREFORMED (1) 174-26 | |
| | | | | PACKING,PREFORMED (1) 174-24 | |
| | | | | PACKING,PREFORMED (1) 174-22 | |
| | | | | PACKING,PREFORMED (1) 174-20 | |
| | | | | PACKING,PREFORMED (1) 174-18 | |
| | | | | PACKING,PREFORMED (1) 174-9 | |
| | | | | PACKING,PREFORMED (1) 174-6 | |
| | | | | PACKING,PREFORMED (1) 174-5 | |
| | | | | PARTS,KIT,SEAL REPL (1) 0175-0026 | |
| | | | | PARTS,KIT,SEAL REPL (1) 0175-0024 | |
| | | | | PARTS,KIT,SEAL REPL (2) 0175-0023 | |
| | | | | PARTS,KIT,SEAL REPL (1) 0175-0022 | |
| | | | | PARTS,KIT,SEAL REPL (2) 0175-0021 | |
| | | | | PARTS,KIT,SEAL REPL (1) 0175-0020 | |
| | | | | PARTS,KIT,SEAL REPL (1) 0175-0018 | |
| | | | | PARTS,KIT,SEAL REPL (2) 0175-0010 | |
| | | | | PARTS,KIT,SEAL REPL (1) 0175-0009 | |
| | | | | PARTS,KIT,SEAL REPL (2) 0175-0007 | |
| | | | | PARTS,KIT,SEAL REPL (1) 0175-0006 | |
| | | | | PARTS,KIT,SEAL REPL (1) 0175-0005 | |
| | | | | RETAINER,PACKING (2) 174-10 | |
| | | | | RETAINER,PACKING (2) 174-7 | |
| | | | | RING,BACKUP (2) 174-23 | |
| | | | | RING,BACKUP (2) 174-21 | |
| PAFZZ | 12361 | | 9-752-100391 | PARTS KIT,CHECK VAL | 1 |
| | | | | PACKING,PREFORMED (1) 0117-0002 | |

KITS-3

SECTION II

TM5-3810-306-24P

| (1) ITEM NO | (2) SMR CODE | (3) CAGEC | (4) PART NUMBER | (5) DESCRIPTION AND USABLE ON CODES (UOC) | (6) QTY |
|-------------------|--------------------|--------------|-----------------------|--|------------|
| | | | | PACKING,PREFORMED (1) 0117-0004 | |
| | | | | PACKING,PREFORMED (1) 0117-0006 | |
| | | | | RETAINER,PACKING (2) 0117-0003 | |
| | | | | RETAINER,PACKING (2) 0117-0005 | |
| PAFZZ | 12361 | | 9-752-100419 | PARTS KIT,SEAL REPL | 1 |
| | | | | PACKING,PREFORMED (1) 204-21 | |
| | | | | PACKING,PREFORMED (5) 204-13 | |
| | | | | SEAL (1) 204-4 | |
| PAFZZ | 12361 | | 9-752-100543 | PARTS KIT,SEAL REPL | 1 |
| | | | | PACKING,PREFORMED (2) 0141-0018 | |
| | | | | PACKING,PREFORMED (1) 0141-0014 | |
| | | | | PACKING,PREFORMED (1) 0141-0006 | |
| | | | | RING,BACK-UP (1) 0141-0015 | |
| | | | | RING,BACK-UP (1) 0141-0007 | |
| | | | | SEAL,FLOATING (1) 0141-0012 | |
| | | | | PACKING,PREFORMED (2) 0142-0018 | |
| | | | | PACKING,PREFORMED (1) 0142-0014 | |
| | | | | PACKING,PREFORMED (1) 0142-0006 | |
| | | | | RING,BACK-UP (1) 0142-0015 | |
| | | | | RING,BACK-UP (1) 0142-0007 | |
| | | | | SEAL,FLOATING (1) 0142-0012 | |
| PAFZZ | 12361 | | 9-752-100543 | PARTS KIT,SEAL REPL | 1 |
| | | | | PACKING,PREFORMED (2) 0143-0018 | |
| | | | | PACKING,PREFORMED (1) 0143-0014 | |
| | | | | PACKING,PREFORMED (1) 0143-0006 | |
| | | | | RING,BACK-UP (1) 0143-0015 | |
| | | | | RING,BACK-UP (1) 0143-0007 | |
| | | | | SEAL,FLOATING (1) 0143-0012 | |
| PAFZZ | 12361 | | 9-752-100643 | PACKING ASSORTMENT | 1 |
| | | | | PACKING,PREFORMED (2) 0141-0031 | |
| | | | | PACKING,PREFORHED (1) 0141-0025 | |
| | | | | RINGCBACK-UP (2) 0141-0032 | |
| PAFZZ | 12361 | | 9-752-100643 | PACKING ASSORTMENT | 1 |
| | | | | PACKING,PREFORMED (2) 0142-0044 | |
| | | | | PACKING,PREFORMED (1) 0142-0038 | |
| | | | | RING,BACK-UP (2) 0142-0045 | |
| PAFZZ | 12361 | | 9-752-100643 | PACKING ASSORTMENT | 1 |
| | | | | RING,BACK-UP (2) 0143-0032 | |
| | | | | SEAL (2) 0143-0031 | |
| | | | | SEAL (1) 0143-0025 | |
| PAFZZ | 12361 | | 9-752-100643 | PACKING ASSORTMENT, | 1 |
| | | | | PACKING,PREFORMED (2) 0143-48 | |
| | | | | PACKING,PREFORMED (1) 0143-42 | |
| | | | | RING,BACK-UP (2) 0143-49 | |
| PAFZZ | 12361 | | 9-752-100664 | PACKING ASSORTMENT | 1 |
| | | | | PACKING ASSORTMENT (1) 0148-22 | |
| | | | | PACKING ASSORTMENT (1) 0148-23 | |
| | | | | PACKING ASSORTMENT (1) 0148-24 | |
| | | | | PACKING,PREFORMED (1) 148-25 | |
| | | | | PACKING,PREFORMED (1) 148-26 | |
| | | | | RETAINER,PACKING (1) 148-27 | |
| PAFZZ | 12361 | | 9-752-100665 | PACKING ASSORTMENT, | 1 |

KITS-4

SECTION II

TM5-3810-306-24P

| (1) ITEM NO | (2) SMR CODE | (3) CAGEC | (4) PART NUMBER | (5) DESCRIPTION AND USABLE ON CODES (UOC) | (6) QTY |
|-------------------|--------------------|--------------|---------------------------|--|------------|
| PAFZZ | 12361 | 9-752-100668 | PARTS KIT,LINEAR AC | 1 | |
| | | | PACKING,PREFORMED | (1) 172-9 | |
| | | | PACKING,PREFORMED | (1) 172-12 | |
| | | | PARTS KIT,LINEAR AC | (2) 0174-5 | |
| | | | PARTS KIT,LINEAR AC | (1) 0174-9 | |
| | | | PARTS KIT,LINEAR AC | (1) 0174-11 | |
| | | | PARTS KIT,LINEAR AC | (1) 0174-12 | |
| | | | PARTS KIT,LINEAR AC | (1) 0174-13 | |
| | | | PARTS KIT,LINEAR AC | (1) 0174-15 | |
| | | | PARTS KIT,LINEAR AC | (1) 0174-16 | |
| | | | PARTS KIT,LINEAR AC | (1) 0174-17 | |
| | | | PARTS KIT,LINEAR AC | (2) 0174-8 | |
| | | | RING,BACKUP | (1) 172-13 | |
| | | | RING,BACKUP | (2) 172-8 | |
| | | | RING,WEAR | (1) 172-11 | |
| | | | RING,WIPER | (1) 172-17 | |
| | | | SEAL | (2) 172-5 | |
| | | | SEALBSUFFER | (1) 172-15 | |
| | | | SEAL,ROD | (1) 172-16 | |
| PAFZZ | 12361 | 9-752-100671 | PACKING ASSORTMENT | | 1 |
| | | | PACKING,PREFORMED | (1) 190-3 | |
| | | | PACKING,PREFORMED | (1) 190-2 | |
| | | | PACKING,PREFORMED | (1) 190-5 | |
| | | | PACKING,PREFORMED | (1) 190-4 | |
| PAFZZ | 12361 | 9-752-100672 | PARTS KIT,LINEAR AC | | 1 |
| | | | BUFFER SEAL | (1) 0109-0014 | |
| | | | BUFFER SEAL | (1) 0110-0014 | |
| | | | PACKING,PREFORMED | (1) 0109-0009 | |
| | | | PACKING,PREFORMED | (1) 0109-0011 | |
| | | | PACKING,PREFORMED | (2) 0109-0003 | |
| | | | PACKING,PREFORMED | (1) 0110-0009 | |
| | | | PACKING,PREFORMED | (1) 0110-0011 | |
| | | | PACKING,PREFORMED | (2) 0110-0003 | |
| | | | RETAINER,PACKING | (1) 0109-0006 | |
| | | | RETAINER,PACKING | (1) 0110-0006 | |
| | | | RING,BACK-UP | (2) 0109-0008 | |
| | | | RING,BACK-UP | (1) 0109-0012 | |
| | | | RING,BACK-UP | (2) 0110-8 | |
| | | | RING BACK-UP | (1) 0110-12 | |
| | | | RING,WEAR | (1) 0109-0010 | |
| | | | RING,WEAR | (1) 0110-0010 | |
| | | | RING,WEAR | (1) 0109-0016 | |
| | | | RING,WIPER | (1) 0110-0016 | |
| | | | SEAL ASSEMBLY | (1) 0109-0005 | |
| | | | SEAL ASSEMBLY | (1) 0110-0005 | |
| | | | SEAL,ROD | (1) 0109-0015 | |
| | | | SEAL,ROD | (1) 0110-0015 | |
| PAFZZ | 12361 | 9-752-100673 | PARTS KIT,LINEAR AC | | 1 |
| | | | PACKING,PREFORMED | (1) 0118-8 | |
| | | | PACKING,PREFORMED | (1) 0118-0013 | |
| | | | RING,BACKUP | (1) 0118-7 | |
| | | | RING,WEAR | (1) 0118-0011 | |

KITS-5

SECTION II

TM5-3810-306-24P

| (1) ITEM NO | (2) SMR CODE | (3) FSCM | (4) PART NUMBER | (5) DESCRIPTION AND USABLE ON CODES (UOC) | (6) QTY |
|-------------------|--------------------|-------------|-----------------------|--|------------|
| | | | | SEAL,BUFFER (1) 0118-0010 | |
| | | | | SEAL,PISTON (1) 0118-0012 | |
| | | | | SEAL,ROD (1) 0118-0006 | |
| | | | | WIPER,ROD (1) 0118-0004 | |
| PAFZZ | 12361 | | 9-752-100674 | PARTS KIT,SEAL REPL | 1 |
| | | | | PACKING,PREFORMED (1) 0116-0011 | |
| | | | | PACKING,PREFORMED (1) 0116-0008 | |
| | | | | RING,BACKUP (1) 0116-0012 | |
| | | | | RING,BACKUP (2) 0116-0007 | |
| | | | | RING,GUIDELOCK (1) 0116-0005 | |
| | | | | RING,WEAR (1) 0116-0014 | |
| | | | | RING,WEAR (2) 0116-0010 | |
| | | | | RING,WIPER (1) 0116-0017 | |
| | | | | SEAL,BUFFER (1) 0116-0015 | |
| | | | | SEAL,PISTON (2) 0116-0004 | |
| | | | | SEAL,Z ROD (1) 0116-0016 | |
| PAFZZ | 12361 | | 9-752-100675 | PARTS KIT,CYLINDER | 1 |
| | | | | PACKING,PREFORMED (1) 175-8 | |
| | | | | PACKING,PREFORMED (1) 175-12 | |
| | | | | PARTS KIT,CYLINDER (2) 0176-0005 | |
| | | | | PARTS KIT,CYLINDER (1) 0176-0006 | |
| | | | | PARTS KIT,CYLINDER(1) 0176-0008 | |
| | | | | PARTS KIT,CYLINDER (2) 0176-0007 | |
| | | | | PARTS KIT,CYLINDER (1) 0176-0012 | |
| | | | | PARTS KIT,CYLINDER (1) 0176-0013 | |
| | | | | PARTS KIT,CYLINDER (1) 0176-0014 | |
| | | | | PARTS KIT,CYLINDER (1) 0176-0015 | |
| | | | | PARTS KIT,CYLINOER (1) 0176-0016 | |
| | | | | PARTS KIT,CYLINDER (1) 0176-10 | |
| | | | | RING,BACK-UP (2) 175-7 | |
| | | | | RING,BACK-UP (1) 175-13 | |
| | | | | RING,WEAR (1) 175-14 | |
| | | | | RING16.50" GUIDE LO (1) 175-6 | |
| | | | | SEAL ASSY-6.50" PIS (2) 175-5 | |
| | | | | SEAL,BUFFER (1) 175-15 | |
| | | | | SEAL,ROD (1) 175-16 | |
| | | | | WIPER,ROD (1) 175-10 | |
| PAFZZ | 12361 | | 9-752-100676 | PARTS KIT,LINEAR AC | 1 |
| | | | | BUFFER SEAL (1) 0177-0012 | |
| | | | | PACKING,PREFORMED (1) 0177-0008 | |
| | | | | PACKING,PREFORMED (2) 0177-0005 | |
| | | | | RING 5" GUIDELOCK (1) 0177-0007 | |
| | | | | RING,BACK-UP (1) 0177-0009 | |
| | | | | RING,WEAR (1) 0177-0011 | |
| | | | | RING,WIPER (1) 0177-0014 | |
| | | | | SEAL ASSEMBLY-5.00 (2) 0177-0006 | |
| | | | | SEAL,ROD (1) 0177-0013 | |
| PAFZZ | 12361 | | 9-752-100701 | PACKING ASSORTMENT | 1 |
| | | | | PACKING,PREFORMED (2) 0141-0044 | |
| | | | | RING,BACK-UP (2) 0141-0045 | |
| PAFZZ | 12361 | | 9-752-100701 | PACKING ASSORTMENT | 1 |
| | | | | PACKING,PREFORMED (2) 0142-0028 | |

KITS-6

SECTION II

TM5-3810-306-24P

| (1) ITEM NO | (2) SMR CODE | (3) FSCM | (4) PART NUMBER | (5) DESCRIPTION AND USABLE ON CODES (UOC) | (6) QTY |
|-------------------|--------------------|-------------|-----------------------|--|------------|
| PAFZZ | 12361 | | 9-752-100711 | RING,BACK-UP (2) 0142-0029 | |
| | | | | PARTS KIT,ROTARY PU 1 | |
| | | | | BACK-UP RING (6) 136-4 | |
| | | | | GASKET (4) 0135-0014 | |
| | | | | PACKING,PREFORMED (6) 136-8 | |
| | | | | PACKING,PREFORMED (6) 136-5 | |
| | | | | PARTS KIT,ROTARY PU (2) 0136-0008 | |
| | | | | PARTS KIT,ROTARY PU (1) 0136-5 | |
| | | | | PARTS KIT,ROTARY PU (1) 0136-4 | |
| | | | | SEAL,LIP (1) 0135-0024 | |
| | | | | SEAL,NONMETALLIC ST (24) 0135-0012 | |
| | | | | SPACER,PLATE (4) 0135-0013 | |
| | | | | PACKING,PREFORMED (2) 197-3 | |
| | | | | QUAD-RING (10) 197-9 | |
| | | | | RING,SPLIT BEARING (2) 197-8 | |
| | | | | SEAL,BRONZE FILLED (10) 197-10 | |
| END OF FIGURE | | | | | |

KITS-7

SECTION II

TM5-3810-306-24P

| (1) ITEM NO | (2) SMR CODE | (3) CAGEC | (4) PART NUMBER | (5) DESCRIPTION AND USABLE ON CODES (UOC) | (6) QTY |
|---|--------------------|--------------|-----------------------|--|------------|
| GROUP 95 GENERAL USE STANDARDIZED PARTS GROUP 9501 BULK MATERIEL FIG, BULK | | | | | |
| 1 | PAOZZ | 61591 | 22206 | CABLE ASSEMBLYVSPEC | 35 |
| 2 | PAOZZ | 80378 | CVC2597-12-100 | CONDUIT, NONMETALLIC | 12 |
| 3 | PAOZZ | 58961 | LCP-750 | CONDUIT, NONMETALLIC | 15 |
| 4 | PAOZZ | 78710 | TS-000-014 | CONOUIT, NONMETALLIC | 13 |
| 5 | PAFZZ | 01276 | FC198-04 | HOSE, METALLIC | 4 |
| 6 | PAOZZ | 13174 | C604 | HOSE, NONMETALLIC | 83 |
| 7 | PAOZZ | 13174 | C606 | HOSE, NONMETALLIC | 53 |
| 8 | PAOZZ | 30327 | C608 | HOSE, NONMETALLIC | 96 |
| 9 | PAOZZ | 34623 | M-357-20019 | HOSE, NONMETALLIC | 53 |
| 10 | PAFZZ | 01276 | FC198-06 | HOSE, NONMETALLIC | 2 |
| 11 | PAFZZ | 30076 | 79505 | HOSE, NONMETALLIC | 2 |
| 12 | PAFZZ | 01276 | FC198-12 | HOSE, NONMETALLIC | 31 |
| 13 | PAOZZ | 01276 | FC250A-16 | HOSE, NONMETALLIC | 12 |
| 14 | PAFZZ | 01276 | FC250A-20 | HOSE, NONMETALLIC | 14 |
| 15 | PAFZZ | 01276 | 1503-20 | HOSE, NONMETALLIC | 16 |
| 16 | PAFZZ | 01276 | FC310-16 | HOSE, NONMETALLIC | 4 |
| 17 | PAFZZ | 01276 | FC318-16 | HOSE, NONMETALLIC | 18 |
| 18 | PAFZZ | 01276 | 503-8 | HOSE, NONMETALLIC | 6 |
| 19 | PAFZZ | 01276 | FC318-32 | HOSE, NONMETALLIC | 9 |
| 20 | PAFZZ | 01276 | FC162-12 | HOSE, NONMETALLIC | 2 |
| 21 | PAFZZ | 01276 | FC374-04 | HOSE, NONMETALLIC | 8 |
| 22 | PAFZZ | 01276 | FC374-06 | HOSE, NONMETALLIC | 44 |
| 23 | PAFZZ | 01276 | 1503-4 | HOSE, NONMETALLIC | 9 |
| 24 | PAFZZ | 01276 | 1503-6 | HOSE, NONMETALLIC | 1 |
| 25 | PAFZZ | 01276 | FC336-20 | HOSE, NONMETALLIC | 21 |
| 26 | PAFZZ | 01276 | FC198-20 | HOSE, NONMETALLIC | 11 |
| 27 | PAFZZ | 01276 | FC318-24 | HOSE, NONMETALLIC | 3 |
| 28 | PAFZZ | 01276 | 2807-10 | HOSE, NONMETALLIC | 7 |
| 29 | PAFZZ | 01276 | 2661-20 | HOSE, NONMETALLIC | 9 |
| 30 | PAFZZ | 24161 | 20C4 | HOSE, NONMETALLIC | 2 |
| 31 | PAOZZ | 01276 | FC336-12 | HOSE, NONMETALLIC | 17 |
| 32 | PAFZZ | 01276 | FC372-04 | HOSE, NONMETALLIC | 80 |
| 33 | PAFZZ | 01276 | FC310-8 | HOSE, NONMETALLIC | 60 |
| 34 | PAFZZ | 01276 | FC310-12 | HOSE, NONMETALLIC | 45 |
| 35 | PAFZZ | 01276 | FC198-16 | HOSE, NONMETALLIC | 3 |
| 36 | PAFZZ | 01276 | FC198-24 | HOSE, NON METALLIC | 6 |
| 37 | PAOZZ | 58961 | LCP-500 | INSULATION SLEEVING..... | 36 |
| 38 | PAOZZ | 30327 | C602 | TUBING, NONMETALLIC..... | 3 |
| 39 | PAOZZ | 58961 | LCP-250 | TUBING, PLASTIC, SPIR..... | 90 |
| 40 | PAOZZ | 58961 | LCP-625 | TUBING, PLASTIC, SPRI..... | 12 |
| 41 | PAOZZ | 64488 | 8099S | WIRE, ELECTRICAL | 23 |
| 42 | PAFZZ | 79550 | 56909 | WIRE, ELECTRICAL | 510 |
| 43 | PAOZZ | 16428 | 732509 | WIRE, ELECTRICAL | 77 |
| 44 | PAOZZ | 77060 | 954W | WIRE, ELECTRICAL | 65 |
| 45 | PAOZZ | 64488 | 81162S | WIRE, ELECTRICAL | 540 |
| 46 | PAOZZ | 64488 | 81142S | WIRE, ELECTRICAL | 426 |
| 47 | PAOZZ | 64488 | 811225 | WIRE, ELECTRICAL | 99 |

BULK-1

SECTION II

TM5-3810-306-24P

| (1) ITEM NO | (2) SMR CODE | (3) CAGEC | (4) PART NUMBER | (5) DESCRIPTION AND USABLE ON CODES (UOC) | (6) QTY |
|---|--------------------|--------------|-----------------------|--|------------|
| GROUP 10 HVAC SYSTEM FIG. 379 MANUAL | | | | | |
| 48 | PAOZZ | 64488 | 81102S | WIRE,ELECTRICAL | 17 |
| 49 | PAOZZ | 81349 | HW-C8(133)U4 | WIRE,ELECTRICAL | 9 |
| 50 | PAOZZ | 64488 | 81065 | WIRE,ELECTRICAL | 34 |
| 51 | PFOZZ | 79550 | 572D9 | WIRE,ELECTRICAL | 8 |
| 52 | PAOZZ | 79470 | H9 5-16 | HOSE,NONMETALLIC | 60 |

END OF FIGURE

BULK-2

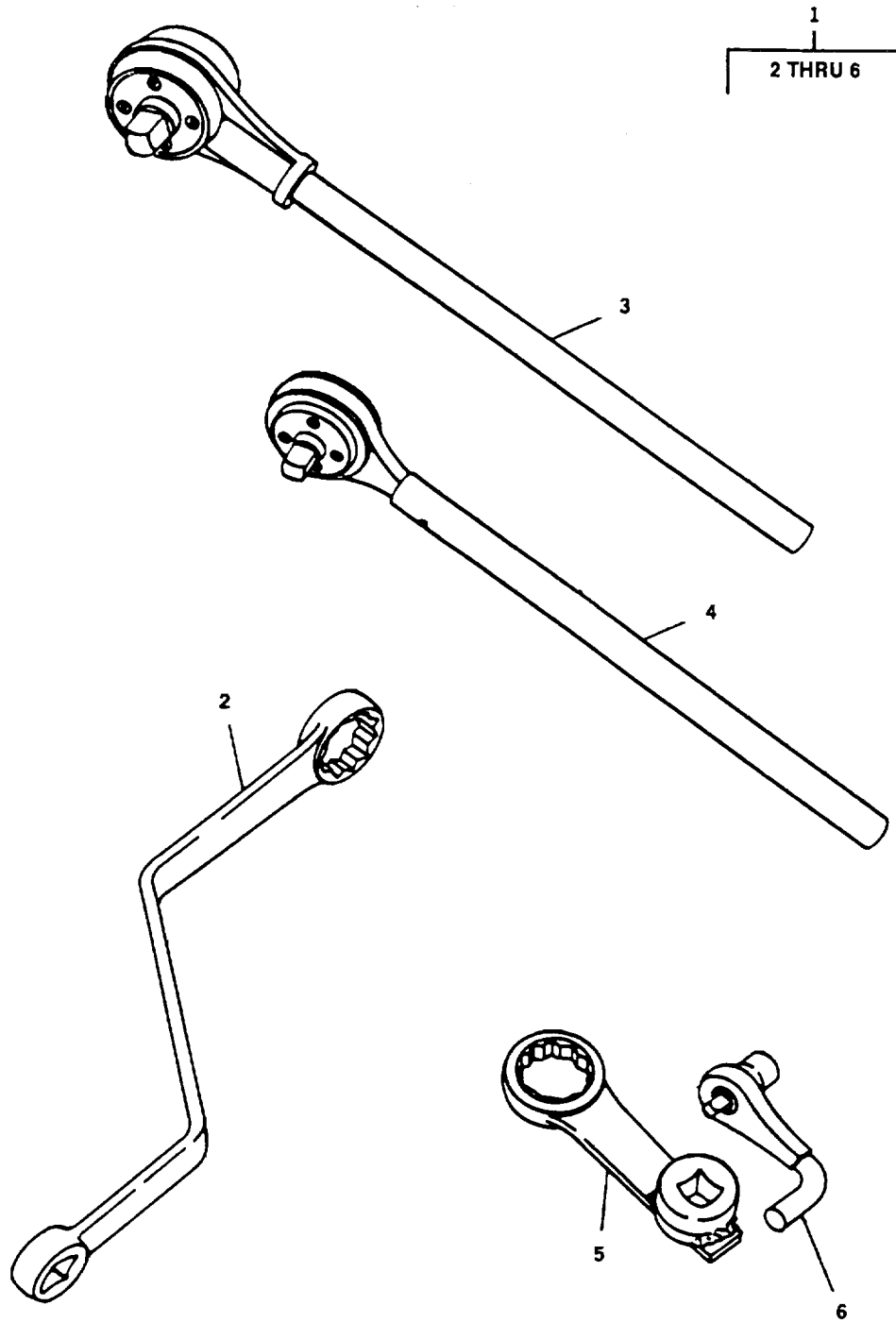

TA 485267

Figure 206. Tool Kit, General Support

SECTION II

TM5-3810-306-24P

| (1) ITEM NO | (2) SMR CODE | (3) CAGEC | (4) PART NUMBER | (5) DESCRIPTION AND USABLE ON CODES (UOC) | (6) QTY |
|-------------------|--------------------|--------------|-----------------------|--|------------|
|-------------------|--------------------|--------------|-----------------------|--|------------|

GROUP 26 - TOOLS AND TEST
EQUIPMENT
GROUP 2604 - SPECIAL TOOLS
FIG 206 GENERAL SUPPORT TOOL KIT

| | | | | | |
|---|-------|-------|--------------|-------------------------|--|
| 1 | PEFZZ | 12361 | 9-999-100849 | TOOL KIT,GENERAL | |
| 2 | PEFZZ | 65814 | M-1826 | ADAPTER,TORQUE..... | |
| 3 | PEFZZ | 65814 | TM-1000 | MULTIPLIER,TORQUE | |
| 4 | PEFZZ | 03763 | 750LW | MULTIPLIER,TORQUE | |
| 5 | PEFZZ | 65814 | M12679 | ADAPTER,TORQUE..... | |
| 6 | PEFZZ | 65814 | ST-5OABR | ADAPTER,BACKLASH..... | |

END OF FIGURE

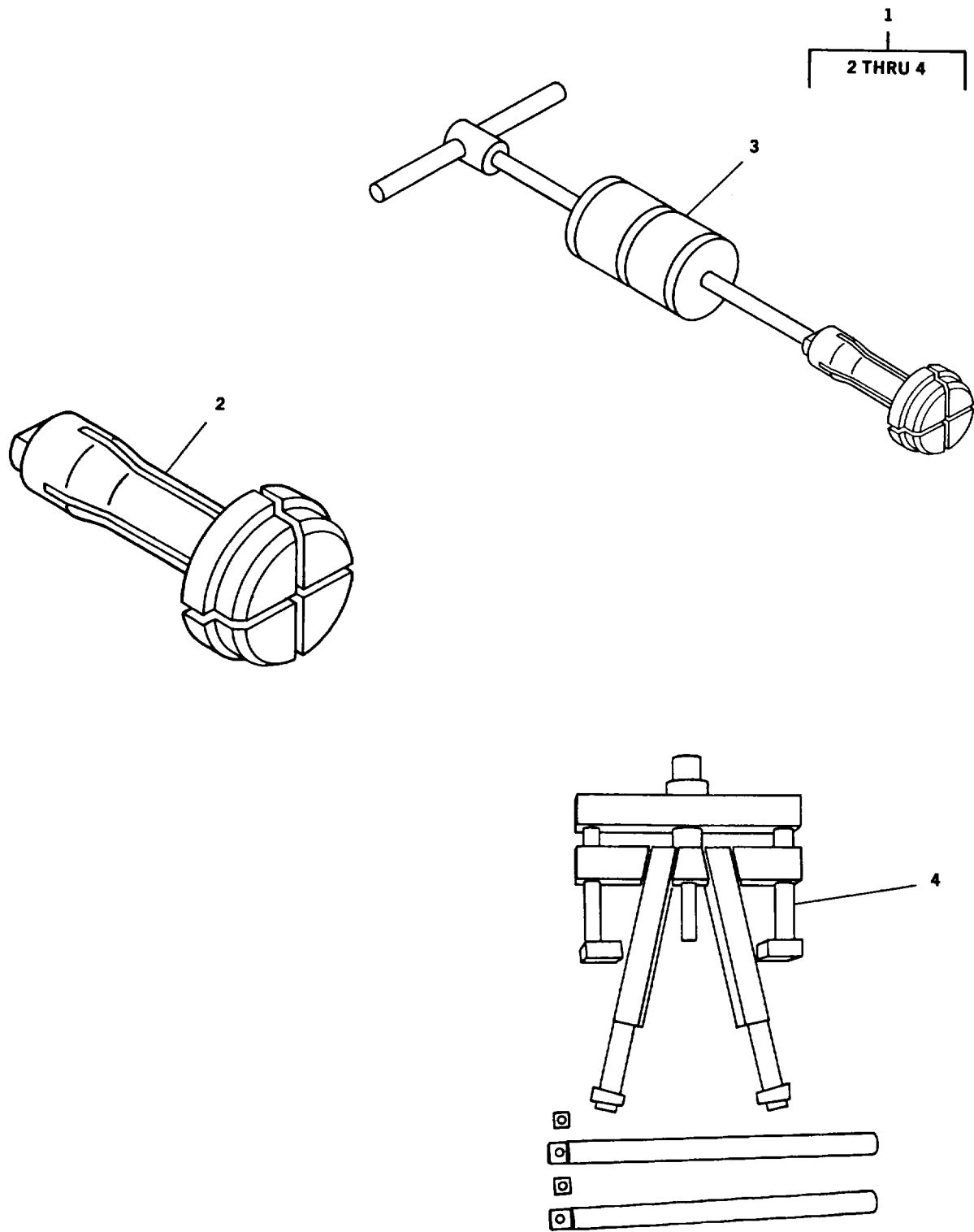

TA 485268

Figure 207. Tool Kit, General Support

SECTION II

TM5-3810-306-24P

| (1) ITEM NO | (2) SMR CODE | (3) CAGEC | (4) PART NUMBER | (5) DESCRIPTION AND USABLE ON CODES (UOC) | (6) QTY |
|---|--------------------|--------------|-----------------------|--|------------|
| GROUP 2604 - SPECIAL TOOLS FIG, 207 GENERAL SUPPORT TOOL KIT | | | | | |
| 1 | ADHHH | 12361 | 9-999-100848 | TOOL KIT,INTERNAL..... | |
| 2 | PEHZZ | 15434 | ST-594 | DRIVER,CYLINDER, | |
| 3 | PEHZZ | 15434 | 3377396 | EXTRACTOR,VALVE SEA | |
| 4 | PEHZZ | 15434 | ST-1276-1 | PULLER ATTACHMENT..... | |
| 5 | PEHZZ | 15434 | 3376015 | PULLER,CYLINDER..... | 1 |

END OF FIGURE

CROSS-REFERENCE INDEXES

| NATIONAL STOCK NUMBER INDEX | | | | | |
|-----------------------------|------|------|------------------|------|-------|
| STOCK NUMBER | FIG. | ITEM | STOCK NUMBER | FIG. | ITEM. |
| 5310-00-003-9174 | 28 | 28 | 5310-00-045-3296 | 43 | 33 |
| 5310-00-004-5033 | 78 | 23 | | 53 | 10 |
| | 105 | 9 | | 123 | 26 |
| | 147 | 86 | | 131 | 23 |
| | 154 | 55 | | 132 | 39 |
| | 165 | 53 | | 180 | 36 |
| | 180 | 20 | | 201 | 101 |
| | 180 | 26 | 5310-00-045-3299 | 59 | 6 |
| | 201 | 41 | | 131 | 3 |
| 5330-00-006-2401 | 203 | 34 | | 179 | 4 |
| 4730-00-010-0585 | 140 | 9 | 5315-00-045-4037 | 70 | 25 |
| 5315-00-010-3720 | 83 | 6 | 2530-00-047-4455 | 94 | 7 |
| | 88 | 6 | 5305-00-050-4212 | 69 | 7 |
| 4730-00-010-3875 | 80 | 5 | | 179 | 29 |
| | 81 | 32 | 5305-00-050-9227 | 38 | 15 |
| | 85 | 5 | 5305-00-050-9229 | 125 | 21 |
| | 86 | 32 | 5305-00-050-9231 | 39 | 20 |
| 5315-00-013-7214 | 112 | 25 | 305-00-050-9233 | 43 | 31 |
| 5315-00-013-7258 | 188 | 75 | 305-00-051-0837 | 125 | 38 |
| 5315-00-013-7308 | 115 | 33 | 5305-00-051-0839 | 126 | 2 |
| | 185 | 23 | 110-00-051-0868 | 137 | 8 |
| 5330-00-013-7784 | 165 | 51 | 2520-00-051-5327 | 70 | 15 |
| 4730-00-015-2273 | 71 | 20 | | 71 | 9 |
| 4730-00-018-9566 | 2 | 19 | 4730-00-052-8502 | 94 | 34 |
| | 2 | 23 | 5910-00-056-4557 | 38 | 18 |
| | 3 | 11 | 5999-00-057-2929 | 55 | 25 |
| | 98 | 1 | | 57 | 10 |
| 6240-00-019-0877 | 39 | 14 | 2920-00-058-6608 | 34 | 10 |
| | 39 | 28 | 5315-00-059-0205 | 115 | 19 |
| 6240-00-019-3093 | 39 | 12 | 5305-00-059-3661 | 36 | 17 |
| | 39 | 26 | 5305-00-063-2285 | 193 | 8 |
| 6240-00-019-3102 | 131 | 21 | 3120-00-064-1723 | 34 | 12 |
| 4730-00-027-8720 | 168 | 18 | 2990-00-065-2833 | 27 | 15 |
| 5340-00-031-1671 | 15 | 24 | 730-00-065-8650 | 93 | 28 |
| | 28 | 39 | 4720-00-067-0454 | BULK | 18 |
| | 58 | 17 | 5310-00-067-6356 | 1 | 8 |
| 5340-00-032-4157 | 70 | 21 | 5305-00-068-0500 | 123 | 23 |
| 4730-00-035-8036 | 68 | 12 | | 131 | 49 |
| 5306-00-038-1956 | 67 | 33 | | 201 | 95 |
| 4730-00-044-4035 | 94 | 55 | 5305-00-068-0501 | 28 | 6 |
| 5305-00-044-4153 | 84 | 11 | 5305-00-068-0502 | 28 | 21 |
| | 121 | 3 | | 201 | 5 |
| | 168 | 4 | 5305-00-068-0508 | 25 | 5 |
| | 193 | 4 | | 31 | 18 |
| 6240-00-044-6914 | 39 | 10 | 5305-00-068-0509 | 126 | 16 |
| | 39 | 13 | | 200 | 35 |
| | 39 | 27 | 5305-00-068-0510 | 27 | 18 |
| 5310-00-045-3296 | 35 | 5 | | 94 | 30 |
| | 39 | 30 | | 126 | 8 |
| | 41 | 3 | | 180 | 27 |

CROSS-REFERENCE INDEXES

| NATIONAL STOCK NUMBER INDEX | | | | | | |
|-----------------------------|------------------|------|------------------|------------------|-------|-----|
| STOCK NUMBER | FIG. | ITEM | STOCK NUMBER | FIG. | ITEM. | |
| 5305-00-068-0511 | 96 | 24 | 5975-00-074-2072 | 95 | 3 | |
| | 97 | 22 | | 95 | 4 | |
| | 98 | 10 | | 95 | 5 | |
| | 129 | 14 | | 95 | 6 | |
| | 165 | 54 | | 95 | 8 | |
| | 189 | 3 | | 180 | 64 | |
| | 189 | 62 | | 5325-00-074-3301 | 105 | 10 |
| | 192 | 53 | | 4730-00-079-1937 | 94 | 62 |
| | 204 | 9 | | 5310-00-080-6004 | 28 | 41 |
| | 5306-00-068-0513 | 131 | | 41 | 38 | 13 |
| | 4730-00-068-5679 | 26 | | 17 | 42 | 4 |
| | | 92 | | 13 | 43 | 57 |
| | 5305-00-071-1783 | 192 | | 31 | 66 | 17 |
| | 5305-00-071-1786 | 168 | | 7 | 94 | 60 |
| 5305-00-071-1788 | 70 | 22 | 100 | 9 | | |
| | 71 | 15 | 105 | 3 | | |
| | 165 | 38 | 119 | 3 | | |
| | 167 | 7 | 119 | 28 | | |
| | 5305-00-071-2055 | 1 | 11 | 122 | 3 | |
| 5305-00-071-2056 | 192 | 19 | 123 | 9 | | |
| | 70 | 26 | 123 | 36 | | |
| 5305-00-071-2067 | 165 | 23 | 125 | 17 | | |
| | 185 | 8 | 126 | 9 | | |
| | 189 | 82 | 128 | 13 | | |
| | 203 | 21 | 129 | 12 | | |
| | 5305-00-071-2069 | 79 | 8 | 131 | 33 | |
| 5305-00-071-2070 | 84 | 15 | 139 | 17 | | |
| | 115 | 17 | 145 | 19 | | |
| | 162 | 31 | 148 | 48 | | |
| | 165 | 4 | 150 | 10 | | |
| | 203 | 16 | 168 | 11 | | |
| | 21 | 4 | 174 | 31 | | |
| | 185 | 30 | 178 | 6 | | |
| | 5305-00-071-2071 | 78 | 7 | 180 | 19 | |
| 5305-00-071-2073 | 84 | 7 | 192 | 49 | | |
| | 203 | 35 | 5310-00-081-4219 | 19 | 6 | |
| | 5305-00-071-2074 | 168 | 8 | 96 | 9 | |
| | 5305-00-071-2081 | 84 | 21 | 97 | 7 | |
| | 5305-00-071-2083 | 146 | 1 | 120 | 10 | |
| | 5305-00-071-2233 | 192 | 35 | 125 | 39 | |
| | 5305-00-071-2505 | 43 | 36 | 126 | 22 | |
| | 5305-00-071-2510 | 115 | 20 | 178 | 2 | |
| | 5340-00-071-3834 | 200 | 4 | 180 | 54 | |
| | 5340-00-071-3836 | 155 | 84 | 195 | 3 | |
| | | 158 | 32 | 195 | 8 | |
| | | 165 | 34 | 3120-00-082-0403 | 34 | 19 |
| | | 192 | 40 | 5310-00-082-1404 | 124 | 8 |
| | | 200 | 20 | 3110-00-083-5812 | 76 | 26 |
| | | 201 | 51 | 5310-00-087-0306 | 94 | 113 |
| | | 201 | 87 | 5310-00-087-4652 | 28 | 30 |

CROSS-REFERENCE INDEXES

| NATIONAL STOCK NUMBER INDEX | | | | | |
|-----------------------------|------|------------------|------------------|------|-------|
| STOCK NUMBER | FIG. | ITEM | STOCK NUMBER | FIG. | ITEM. |
| 5310-00-087-4652 | 119 | 27 | 5305-00-119-8069 | 147 | 4 |
| | 122 | 4 | | 147 | 36 |
| | 146 | 6 | | 147 | 62 |
| 5310-00-088-1251 | 94 | 75 | 5330-00-119-8075 | 70 | 24 |
| | 113 | 3 | 5330-00-119-8079 | 71 | 13 |
| 4730-00-089-2515 | 71 | 21 | 3110-00-119-8172 | 72 | 8 |
| 4730-00-089-3406 | 165 | 2 | 4730-00-119-9861 | 94 | 42 |
| 5999-00-093-7779 | 60 | 8 | 2540-00-123-7226 | 131 | 36 |
| 5320-00-097-6520 | 131 | 26 | 3040-00-124-0880 | 104 | 23 |
| 3110-00-100-0231 | 73 | 18 | 5315-00-129-6499 | 104 | 19 |
| 3110-00-100-0248 | 73 | 8 | 5330-00-129-9389 | 100 | 10 |
| 3110-00-100-0305 | 73 | 19 | 5360-00-129-9415 | 100 | 35 |
| 3110-00-100-0594 | 189 | 30 | 5330-00-131-7072 | 100 | 48 |
| | 189 | 38 | 2940-00-132-0771 | 77 | 7 |
| 3110-00-100-0611 | 82 | 23 | 4720-00-132-3131 | 27 | 9 |
| | 87 | 23 | 3110-00-132-6967 | 70 | 3 |
| 3110-00-100-0615 | 81 | 22 | | 76 | 3 |
| | 86 | 22 | 3040-00-133-9978 | 137 | 14 |
| 3110-00-100-3621 | 189 | 31 | 5325-00-135-3075 | 195 | 6 |
| | 189 | 37 | | 195 | 11 |
| 3110-00-100-6155 | 140 | 12 | 5940-00-136-9188 | 50 | 34 |
| | 140 | 27 | | 50 | 48 |
| 4730-00-105-2684 | 66 | 10 | 4730-00-138-8050 | 94 | 10 |
| | 67 | 24 | | 94 | 74 |
| 3110-00-107-7575 | 37 | 14 | 3110-00-138-9978 | 203 | 37 |
| 3120-00-111-3711 | 34 | 33 | 3110-00-142-4387 | 73 | 9 |
| 5310-00-113-3757 | 174 | 27 | 2520-00-142-5391 | 76 | 13 |
| 5940-00-113-8183 | 55 | 26 | 2520-00-142-5392 | 76 | 1 |
| 5940-00-113-9835 | 45 | 8 | 5940-00-143-4774 | 50 | 28 |
| | 45 | 13 | | 53 | 12 |
| | 50 | 46 | | 55 | 9 |
| 4320-00-114-0953 | 205 | 9 | | 56 | 26 |
| 5940-00-114-1305 | 50 | 25 | | 65 | 16 |
| 5940-00-114-1310 | 50 | 3 | 5940-00-143-4775 | 49 | 10 |
| 5940-00-115-0776 | 43 | 49 | 5940-00-143-4777 | 56 | 36 |
| | 43 | 54 | 5940-00-143-4780 | 49 | 7 |
| | 44 | 4 | | 50 | 12 |
| | 44 | 7 | | 51 | 13 |
| | 44 | 11 | | 55 | 10 |
| | 43 | 4 | | 56 | 28 |
| | 43 | 6 | | 60 | 17 |
| | 43 | 12 | | 65 | 6 |
| 43 | 16 | 5940-00-143-4793 | 56 | 41 | |
| 43 | 20 | | 60 | 18 | |
| 43 | 40 | | 63 | 5 | |
| 43 | 45 | 5940-00-143-4794 | 49 | 8 | |
| 43 | 52 | | 55 | 29 | |
| 4730-00-119-0511 | 101 | 5 | 4730-00-143-8937 | 203 | 47 |
| 5330-00-119-1931 | 147 | 33 | 5365-00-144-6445 | 67 | 46 |
| 5306-00-119-2050 | 205 | 2 | | 70 | 17 |

CROSS-REFERENCE INDEXES

| NATIONAL STOCK NUMBER INDEX | | | | | |
|-----------------------------|------|------|------------------|------|-------|
| STOCK NUMBER | FIG. | ITEM | STOCK NUMBER | FIG. | ITEM. |
| 5330-00-144-8220 | 203 | 46 | 4820-00-163-8848 | 147 | 7 |
| 3110-00-144-8596 | 203 | 29 | | 147 | 39 |
| 3110-00-144-9455 | 81 | 2 | | 147 | 65 |
| | 86 | 2 | 3120-00-163-8886 | 147 | 21 |
| 3110-00-144-9793 | 81 | 3 | | 147 | 53 |
| | 86 | 3 | | 147 | 79 |
| 5330-00-145-1509 | 67 | 77 | 3120-00-166-9873 | 147 | 20 |
| 5330-00-145-2052 | 70 | 1 | | 147 | 52 |
| 5310-00-146-2782 | 82 | 29 | | 147 | 78 |
| | 87 | 29 | 5310-00-167-0680 | 72 | 15 |
| 5330-00-149-9150 | 147 | 10 | | 73 | 13 |
| | 147 | 14 | 5330-00-168-1898 | 70 | 6 |
| | 147 | 42 | | 174 | 18 |
| | 147 | 46 | 4730-00-170-5444 | 148 | 38 |
| | 147 | 68 | 5310-00-171-1734 | 169 | 7 |
| | 147 | 72 | 3110-00-173-8210 | 73 | 6 |
| 5330-00-149-9152 | 147 | 16 | 5325-00-174-9341 | 105 | 4 |
| | 147 | 48 | 5310-00-176-6757 | 83 | 5 |
| | 147 | 74- | | 88 | 5 |
| 5305-00-151-1861 | 143 | 55 | 5305-00-177-5568 | 34 | 39 |
| 5310-00-151-5483 | 189 | 56 | 4730-00-177-6166 | 40 | 16 |
| 5975-00-152-1075 | 59 | 7 | 5315-00-178-0488 | 186 | 3 |
| | 106 | 5 | 5310-00-180-0277 | 67 | 7 |
| 5360-00-153-2530 | 147 | 19 | | 67 | 23 |
| | 147 | 51 | 5310-00-185-6344 | 186 | 11 |
| | 147 | 77 | 5940-00-186-2876 | 45 | 14 |
| 5360-00-153-2538 | 147 | 22 | 5310-00-186-7403 | 100 | 28 |
| | 147 | 54 | 4730-00-187-4210 | 5 | 14 |
| | 147 | 80 | | 203 | 42 |
| 5360-00-153-8671 | 189 | 78 | 5315-00-187-9550 | 123 | 74 |
| 5310-00-153-8683 | 147 | 23 | 5315-00-187-9591 | 112 | 7 |
| | 147 | 55 | 4730-00-189-4731 | 94 | 80 |
| | 147 | 81 | 4730-00-199-2103 | 203 | 12 |
| 3110-00-155-6776 | 76 | 36 | 4730-00-200-0202 | 94 | 24 |
| 6240-00-155-7859 | 37 | 12 | | 94 | 71 |
| 6240-00-155-7866 | 36 | 5 | | 94 | 83 |
| | 39 | 32 | | 96 | 14 |
| 6240-00-155-8667 | 39 | 2 | | 97 | 13 |
| | 39 | 18 | 4730-00-203-3550 | 40 | 19 |
| 3110-00-158-6626 | 189 | 11 | 5310-00-208-7122 | 67 | 35 |
| 3110-00-159-9347 | 72 | 2 | 5310-00-209-0786 | 53 | 14 |
| 2920-00-160-9194 | 147 | 12 | | 58 | 7 |
| | 147 | 44 | | 66 | 32 |
| | 147 | 70 | | 105 | 2 |
| 5315-00-160-9832 | 147 | 9 | | 131 | 5 |
| | 147 | 41 | | 149 | 2 |
| | 147 | 67 | 5310-00-209-0965 | 67 | 34 |
| 4810-00-161-7753 | 147 | 5 | | 67 | 36 |
| | 147 | 37 | | 70 | 23 |
| | 147 | 63 | | 71 | 16 |

CROSS-REFERENCE INDEXES

| NATIONAL STOCK NUMBER INDEX | | | | | | |
|-----------------------------|------------------|------|------------------|------|-------|----|
| STOCK NUMBER | FIG. | ITEM | STOCK NUMBER | FIG. | ITEM. | |
| 5310-00-209-0965 | 129 | 6 | 5330-00-228-7196 | 154 | 38 | |
| | 165 | 37 | | 154 | 68 | |
| | 167 | 8 | | 154 | 75 | |
| | 168 | 6 | | 155 | 51 | |
| | 189 | 21 | | 156 | 27 | |
| | 192 | 20 | | 159 | 3 | |
| | 5340-00-209-9263 | 119 | | 19 | 159 | 14 |
| | | 123 | | 18 | 159 | 17 |
| | | 125 | | 13 | 160 | 24 |
| 5305-00-215-7324 | 125 | 37 | 162 | 39 | | |
| | 73 | 24 | 164 | 4 | | |
| | 74 | 9 | 165 | 10 | | |
| 4730-00-216-5715 | 93 | 39 | 165 | 84 | | |
| 5305-00-225-3843 | 26 | 1 | 166 | 108 | | |
| | 39 | 6 | 166 | 111 | | |
| | 123 | 33 | 171 | 6 | | |
| | 131 | 52 | 200 | 5 | | |
| | 132 | 32 | 200 | 12 | | |
| | 168 | 30 | 201 | 29 | | |
| | 180 | 51 | 5940-00-230-0515 | 51 | 17 | |
| | 5310-00-225-6993 | 84 | | 22 | 56 | 31 |
| | | 146 | | 4 | 58 | 20 |
| | 5306-00-225-8499 | 39 | 7 | 60 | 11 | |
| | | 54 | 2 | 65 | 5 | |
| 129 | | 22 | 5940-00-230-9911 | 51 | 5 | |
| 178 | 14 | 55 | | 4 | | |
| 5305-00-225-8507 | 100 | 45 | | 56 | 32 | |
| 5306-00-226-4825 | 19 | 5 | 128 | 23 | | |
| | 150 | 1 | 128 | 28 | | |
| | 169 | 6 | 4730-00-231-5611 | 22 | 25 | |
| | 180 | 55 | 5945-00-232-5773 | 105 | 7 | |
| 5306-00-226-4829 | 203 | 22 | 5315-00-234-1846 | 83 | 14 | |
| 5306-00-226-4831 | 98 | 6 | | 88 | 14 | |
| | 168 | 24 | 5340-00-235-2785 | 185 | 36 | |
| 5306-00-226-4832 | 131 | 50 | 5330-00-235-6184 | 80 | 1 | |
| 5306-00-226-4833 | 195 | 2 | | 82 | 32 | |
| | 195 | 7 | | 85 | 1 | |
| 5305-00-226-7234 | 123 | 39 | | 87 | 32 | |
| 5305-00-226-7767 | 79 | 4 | 5360-00-237-6275 | 174 | 16 | |
| 4730-00-226-8874 | 68 | 6 | 2910-00-238-0033 | 24 | 7 | |
| 3110-00-227-3240 | 67 | 79 | 4820-00-242-2998 | 2 | 12 | |
| 3110-00-227-3241 | 203 | 25 | 4030-00-243-4438 | 184 | 3 | |
| 3110-00-227-3248 | 189 | 16 | 4730-00-246-9217 | 94 | 14 | |
| 3110-00-227-4688 | 82 | 24 | 5365-00-247-1032 | 67 | 27 | |
| | 87 | 24 | 2590-00-247-6653 | 26 | 14 | |
| 5330-00-228-7196 | 68 | 20 | 4730-00-247-9105 | 93 | 18 | |
| | 77 | 4 | 5365-00-248-6048 | 73 | 23 | |
| | 136 | 15 | 5360-00-249-6481 | 66 | 6 | |
| | 154 | 32 | 5360-00-249-6485 | 66 | 5 | |
| | 154 | 35 | 5365-00-249-6555 | 76 | 8 | |

CROSS-REFERENCE INDEXES

NATIONAL STOCK NUMBER INDEX

| STOCK NUMBER | FIG. | ITEM | STOCK NUMBER | FIG. | ITEM. |
|------------------|------|------|------------------|------|-------|
| 5365-00-249-6596 | 67 | 13 | 5930-00-307-8856 | 36 | 16 |
| 5330-00-250-0222 | 73 | 11 | 6145-00-310-2593 | BULK | 43 |
| 5330-00-250-2156 | 70 | 27 | 5310-00-326-4965 | 89 | 11 |
| | 71 | 24 | | 90 | 11 |
| 5365-00-252-4746 | 67 | 78 | 5310-00-331-8971 | 37 | 9 |
| 5305-00-253-5606 | 188 | 18 | 5340-00-346-3932 | 54 | 14 |
| 5305-00-253-5615 | 203 | 39 | 5330-00-350-0472 | 205 | 16 |
| 5315-00-256-4794 | 170 | 12 | 5365-00-352-2744 | 189 | 22 |
| 5310-00-262-4715 | 33 | 16 | 2520-00-353-2286 | 80 | 8 |
| 4730-00-263-5266 | 94 | 20 | | 85 | 8 |
| | 94 | 67 | 5330-00-354-6509 | 104 | 12 |
| 5305-00-269-3219 | 110 | 2 | 5360-00-358-8994 | 73 | 29 |
| 5305-00-269-3236 | 78 | 24 | | 74 | 8 |
| 5305-00-269-3242 | 78 | 25 | 4730-00-359-4717 | 94 | 90 |
| 5310-00-269-4040 | 28 | 29 | 5340-00-365-0195 | 131 | 59 |
| | 69 | 28 | 4730-00-365-2690 | 99 | 6 |
| | 124 | 14 | 5340-00-367-3646 | 123 | 76 |
| 5310-00-269-6493 | 81 | 19 | 2530-00-368-8294 | 102 | 3 |
| | 86 | 19 | 5365-00-369-4729 | 100 | 40 |
| 2530-00-272-9841 | 89 | 18 | 2520-00-383-3912 | 76 | 11 |
| | 90 | 18 | 2520-00-383-3917 | 76 | 34 |
| 5310-00-274-4546 | 34 | 3 | 2520-00-395-7722 | 70 | 16 |
| 5310-00-275-9301 | 201 | 103 | 5330-00-397-4622 | 73 | 35 |
| 4820-00-276-9041 | 28 | 40 | 5940-00-399-6676 | 54 | 12 |
| 3110-00-277-0636 | 82 | 20 | | 55 | 12 |
| | 87 | 20 | | 56 | 18 |
| 4730-00-277-8274 | 20 | 1 | | 57 | 3 |
| | 29 | 23 | | 58 | 15 |
| 4730-00-278-0193 | 94 | 33 | | 65 | 9 |
| | 94 | 95 | | 168 | 32 |
| 4730-00-278-3722 | 92 | 11 | 5365-00-400-3433 | 67 | 18 |
| | 94 | 89 | 5307-00-400-3641 | 67 | 38 |
| 4730-00-278-3725 | 94 | 64 | 2520-00-400-6454 | 67 | 73 |
| 4730-00-278-3888 | 94 | 37 | 5365-00-404-2934 | 100 | 12 |
| 4730-00-278-3912 | 94 | 54 | 5340-00-404-4100 | 53 | 15 |
| 4730-00-278-4285 | 69 | 14 | | 94 | 94 |
| 4730-00-278-6319 | 92 | 12 | 5330-00-404-4481 | 66 | 15 |
| 4730-00-279-0985 | 203 | 8 | 5310-00-407-9566 | 19 | 7 |
| 5310-00-279-9469 | 89 | 19 | | 39 | 4 |
| | 90 | 19 | | 54 | 1 |
| 5925-00-283-1400 | 38 | 17 | | 70 | 9 |
| 5940-00-283-5280 | 56 | 35 | | 77 | 1 |
| 5940-00-283-5281 | 168 | 20 | | 96 | 10 |
| 4720-00-288-9840 | BULK | 24 | | 97 | 8 |
| 4720-00-289-3306 | BULK | 15 | | 100 | 46 |
| 5330-00-291-7339 | 75 | 8 | | 101 | 10 |
| 3110-00-293-8650 | 76 | 27 | | 125 | 44 |
| 5315-00-297-2444 | 128 | 22 | | 126 | 21 |
| | 128 | 27 | | 127 | 8 |
| 5310-00-298-8903 | 55 | 32 | | 129 | 20 |

CROSS-REFERENCE INDEXES

NATIONAL STOCK NUMBER INDEX

| STOCK NUMBER | FIG. | ITEM | STOCK NUMBER | FIG. | ITEM. |
|------------------|------|------|------------------|------|-------|
| 5310-00-407-9566 | 150 | 3 | 5310-00-481-6543 | 193 | 3 |
| | 178 | 9 | 5310-00-481-6577 | 205 | 3 |
| | 195 | 4 | 5310-00-482-1999 | 34 | 36 |
| | 195 | 9 | 5310-00-484-8816 | 112 | 3 |
| 5310-00-419-0735 | 168 | 25 | 5305-00-486-5292 | 112 | 10 |
| 5905-00-419-3894 | 60 | 6 | 4730-00-490-2388 | 94 | 47 |
| 2520-00-420-4420 | 66 | 9 | 5305-00-491-5995 | 205 | 18 |
| 3040-00-420-4421 | 67 | 42 | 5330-00-493-3881 | 147 | 8 |
| 4730-00-420-4423 | 70 | 28 | | 147 | 40 |
| 3040-00-421-1325 | 67 | 51 | | 147 | 66 |
| 5930-00-424-9759 | 41 | 5 | 5945-00-496-9938 | 147 | 13 |
| 5340-00-426-8347 | 94 | 3 | | 147 | 45 |
| 4730-00-430-4407 | 93 | 33 | | 147 | 71 |
| | 94 | 79 | 4730-00-499-9837 | 67 | 21 |
| 3040-00-432-1928 | 23 | 26 | 5940-00-500-8722 | 55 | 2 |
| 5330-00-434-1494 | 162 | 33 | 5310-00-515-9627 | 81 | 6 |
| | 165 | 1 | | 81 | 26 |
| 5340-00-434-2005 | 67 | 14 | | 86 | 6 |
| 5305-00-435-0409 | 81 | 25 | | 86 | 26 |
| | 82 | 18 | 4730-00-516-3011 | 25 | 1 |
| | 86 | 25 | | 166 | 84 |
| | 87 | 18 | 3110-00-516-5490 | 191 | 17 |
| 5340-00-435-6124 | 70 | 2 | | 204 | 6 |
| 4820-00-435-7577 | 94 | 16 | 5310-00-517-6564 | 34 | 2 |
| 2520-00-435-8063 | 76 | 9 | 2540-00-521-9785 | 131 | 40 |
| 2520-00-435-8065 | 76 | 10 | 3030-00-528-4531 | 15 | 3 |
| 5940-00-436-1632 | 180 | 12 | | 29 | 39 |
| 4820-00-436-2847 | 66 | 1 | 2610-00-528-9689 | 103 | 1 |
| 4330-00-438-0053 | 66 | 41 | 4720-00-533-3476 | BULK | 29 |
| 5330-00-439-2539 | 137 | 7 | | BULK | 30 |
| 5340-00-439-8139 | 67 | 48 | 5330-00-536-6835 | 74 | 1 |
| 5340-00-439-8143 | 67 | 16 | | 75 | 4 |
| 5330-00-441-0145 | 100 | 36 | | 167 | 6 |
| 4730-00-441-8700 | 22 | 12 | 5940-00-539-3688 | 44 | 5 |
| 4720-00-443-4746 | BULK | 6 | | 44 | 14 |
| 4820-00-445-0610 | 100 | 38 | 4720-00-541-7189 | BULK | 20 |
| 5340-00-446-1337 | 67 | 45 | 3110-00-541-9785 | 76 | 22 |
| 4730-00-448-2975 | 28 | 36 | 5310-00-543-2410 | 38 | 20 |
| 5315-00-456-5124 | 191 | 9 | | 201 | 105 |
| 4720-00-460-3915 | BULK | 11 | 5305-00-543-4302 | 144 | 21 |
| 5305-00-461-5860 | 34 | 44 | 5305-00-543-4372 | 66 | 19 |
| 5340-00-467-3734 | 27 | 6 | | 119 | 2 |
| | 27 | 11 | | 123 | 19 |
| 6145-00-468-1259 | BULK | 42 | | 123 | 21 |
| 6145-00-468-1260 | BULK | 51 | | 123 | 42 |
| 3120-00-469-6800 | 73 | 17 | 5940-00-549-6581 | 43 | 13 |
| 5330-00-469-8290 | 22 | 11 | 5940-00-549-6583 | 43 | 14 |
| 5340-00-472-7184 | 150 | 8 | 5330-00-550-6748 | 140 | 11 |
| 2590-00-473-6331 | 122 | 1 | | 140 | 15 |
| 5330-00-481-6504 | 148 | 36 | 3110-00-554-3081 | 189 | 49 |

CROSS-REFERENCE INDEXES

| NATIONAL STOCK NUMBER INDEX | | | | | |
|-----------------------------|------|------|------------------|------|-------|
| STOCK NUMBER | FIG. | ITEM | STOCK NUMBER | FIG. | ITEM. |
| 3110-00-554-3318 | 189 | 53 | 5310-00-582-5965 | 113 | 2 |
| 3110-00-554-3913 | 67 | 17 | | 123 | 2 |
| 3110-00-554-5675 | 76 | 21 | | 125 | 12 |
| 3110-00-554-5968 | 67 | 40 | | 125 | 34 |
| | 76 | 30 | | 128 | 8 |
| 2640-00-555-2843 | 102 | 1 | | 131 | 11 |
| 3110-00-555-5207 | 189 | 46 | | 132 | 37 |
| 4730-00-555-8263 | 20 | 10 | | 134 | 29 |
| | 29 | 37 | | 149 | 6 |
| | 99 | 3 | | 168 | 29 |
| 4730-00-555-8291 | 138 | 5 | | 180 | 33 |
| | 189 | 27 | | 192 | 45 |
| | 189 | 63 | | 200 | 34 |
| 5940-00-557-4343 | 55 | 24 | | 201 | 6 |
| 5325-00-558-7520 | 39 | 19 | | 201 | 94 |
| | 53 | 8 | 5310-00-584-5272 | 21 | 3 |
| 5330-00-559-6182 | 71 | 11 | | 78 | 32 |
| 5310-00-562-6557 | 100 | 55 | | 79 | 5 |
| 5310-00-562-6558 | 100 | 47 | | 84 | 12 |
| 4730-00-564-9527 | 93 | 14 | | 115 | 12 |
| 9905-00-565-6267 | 134 | 11 | | 121 | 4 |
| 5365-00-571-9938 | 204 | 5 | | 126 | 17 |
| 5935-00-572-9180 | 54 | 7 | | 138 | 19 |
| | 55 | 16 | | 162 | 32 |
| | 57 | 9 | | 165 | 3 |
| | 65 | 11 | | 168 | 5 |
| 5306-00-579-0463 | 82 | 33 | | 192 | 26 |
| | 87 | 33 | | 193 | 5 |
| 5330-00-580-6586 | 148 | 20 | | 203 | 3 |
| 5330-00-580-6588 | 73 | 10 | | 203 | 44 |
| 4730-00-580-7417 | 22 | 35 | 310-00-584-7888 | 1 | 15 |
| | 92 | 9 | | 83 | 10 |
| 5330-00-582-3790 | 67 | 32 | | 88 | 10 |
| 5310-00-582-5965 | 22 | 14 | 4730-00-585-2938 | 101 | 4 |
| | 25 | 6 | 4730-00-591-3405 | 203 | 9 |
| | 26 | 2 | 3120-00-594-5073 | 81 | 8 |
| | 28 | 7 | | 86 | 8 |
| | 28 | 24 | 4730-00-595-2943 | 94 | 84 |
| | 31 | 19 | 5310-00-596-7691 | 38 | 11 |
| | 39 | 39 | | 106 | 2 |
| | 40 | 2 | | 131 | 18 |
| | 43 | 28 | | 132 | 41 |
| | 53 | 5 | 5315-00-597-2723 | 81 | 33 |
| | 58 | 12 | | 86 | 33 |
| | 92 | 6 | 5340-00-598-9577 | 104 | 14 |
| | 93 | 41 | 5330-00-599-2766 | 165 | 35 |
| | 94 | 76 | | 192 | 24 |
| | 96 | 17 | 4820-00-621-3066 | 94 | 12 |
| | 97 | 15 | 5330-00-625-8831 | 76 | 43 |
| | 105 | 5 | 5340-00-626-9402 | 42 | 7 |

CROSS-REFERENCE INDEXES

| NATIONAL STOCK NUMBER INDEX | | | | | |
|-----------------------------|------|------|------------------|------|-------|
| STOCK NUMBER | FIG. | ITEM | STOCK NUMBER | FIG. | ITEM. |
| 5975-00-627-1093 | BULK | 2 | 5975-00-660-5962 | 57 | 2 |
| 5310-00-627-6128 | 39 | 34 | | 58 | 14 |
| | 43 | 38 | | 65 | 8 |
| | 105 | 15 | | 168 | 31 |
| | 131 | 34 | 5360-00-664-5343 | 13 | 10 |
| | 148 | 49 | 5340-00-679-9805 | 69 | 30 |
| 2540-00-628-0975 | 131 | 39 | 5940-00-682-2445 | 55 | 28 |
| 3120-00-631-8181 | 195 | 23 | 5905-00-689-1993 | 60 | 7 |
| 5330-00-633-6827 | 34 | 42 | 5935-00-691-5591 | 54 | 9 |
| 6240-00-635-4643 | 39 | 37 | | 56 | 38 |
| 5940-00-636-5537 | 50 | 38 | | 58 | 1 |
| 5310-00-637-9541 | 27 | 19 | | 60 | 14 |
| | 39 | 24 | 5305-00-697-1254 | 67 | 22 |
| | 42 | 3 | 2520-00-701-1072 | 71 | 25 |
| | 78 | 11 | 5360-00-704-4253 | 112 | 5 |
| | 94 | 31 | 5305-00-709-8523 | 129 | 5 |
| | 96 | 6 | 5340-00-712-9317 | 66 | 12 |
| | 97 | 23 | 5365-00-715-7391 | 81 | 13 |
| | 110 | 3 | | 86 | 13 |
| | 119 | 4 | 5305-00-716-6745 | 72 | 16 |
| | 123 | 8 | 5305-00-716-7454 | 73 | 14 |
| | 123 | 20 | 2530-00-716-7950 | 104 | 20 |
| | 123 | 43 | 5340-00-719-4601 | 17 | 32 |
| | 125 | 16 | 5305-00-719-5219 | 203 | 2 |
| | 126 | 10 | 5305-00-719-5221 | 78 | 16 |
| | 128 | 12 | | 78 | 33 |
| | 129 | 13 | 5305-00-719-5240 | 78 | 12 |
| | 135 | 2 | | 78 | 17 |
| | 139 | 16 | | 78 | 31 |
| | 140 | 24 | 5305-00-724-5937 | 124 | 1 |
| | 168 | 14 | 5305-00-724-7218 | 189 | 87 |
| | 168 | 23 | 5305-00-724-7221 | 189 | 85 |
| | 174 | 32 | 5305-00-724-7222 | 189 | 25 |
| | 178 | 7 | | 189 | 42 |
| | 182 | 4 | 5305-00-724-7224 | 28 | 16 |
| | 185 | 12 | | 189 | 24 |
| | 186 | 7 | | 189 | 44 |
| | 189 | 86 | | 200 | 15 |
| | 192 | 48 | 5305-00-724-7254 | 69 | 32 |
| | 195 | 15 | 5305-00-725-2317 | 123 | 7 |
| | | 196 | | 2 | 196 |
| 6150-00-642-1929 | 131 | 35 | | 203 | 5 |
| 6240-00-643-0687 | 39 | 16 | 4730-00-726-9546 | 96 | 13 |
| | 131 | 29 | | 97 | 12 |
| 2910-00-646-9727 | 25 | 4 | 5330-00-727-5154 | 67 | 59 |
| 4730-00-647-3207 | 40 | 21 | 5305-00-728-5475 | 1 | 20 |
| 5940-00-660-3633 | 60 | 10 | 4730-00-729-5737 | 22 | 4 |
| 5975-00-660-5962 | 54 | 13 | | 94 | 49 |
| | 55 | 11 | | 203 | 7 |
| | 56 | 17 | 2530-00-731-4721 | 94 | 70 |

CROSS-REFERENCE INDEXES

NATIONAL STOCK NUMBER INDEX

| STOCK NUMBER | FIG. | ITEM | STOCK NUMBER | FIG. | ITEM. | |
|------------------|------|------------------|------------------|------------------|-------|----|
| 5310-00-732-0558 | 27 | 20 | 5310-00-761-6882 | 123 | 81 | |
| | 28 | 32 | | 128 | 7 | |
| | 42 | 2 | | 131 | 4 | |
| | 43 | 37 | | 132 | 36 | |
| | 94 | 32 | | 134 | 28 | |
| | 96 | 7 | | 149 | 1 | |
| | 97 | 6 | | 180 | 34 | |
| | 105 | 6 | | 192 | 46 | |
| | 110 | 4 | | 200 | 33 | |
| | 125 | 15 | | 201 | 9 | |
| | 126 | 11 | | 5310-00-762-6248 | 185 | 25 |
| | 128 | 11 | | 5310-00-763-8905 | 200 | 13 |
| | 131 | 10 | | 5310-00-763-8921 | 79 | 11 |
| | 135 | 3 | | | 84 | 19 |
| | 147 | 87 | | | 179 | 31 |
| | 154 | 56 | | | 201 | 36 |
| | 168 | 10 | | 5340-00-764-7361 | 34 | 22 |
| | 174 | 33 | | 2920-00-764-7365 | 34 | 8 |
| | 178 | 8 | | 5310-00-765-3197 | 131 | 17 |
| | 180 | 21 | 4310-00-765-6043 | 76 | 38 | |
| 182 | 5 | 5310-00-768-0318 | 21 | 2 | | |
| 192 | 50 | | 78 | 9 | | |
| 195 | 16 | | 84 | 4 | | |
| 196 | 1 | | 115 | 11 | | |
| 5310-00-732-0560 | 123 | 77 | | 138 | 20 | |
| 3110-00-734-8247 | 205 | 13 | | 168 | 9 | |
| 5310-00-735-3544 | 19 | 22 | | 192 | 25 | |
| 5310-00-738-7536 | 80 | 10 | | 201 | 45 | |
| | 85 | 10 | | 203 | 43 | |
| 5340-00-741-1780 | 27 | 16 | 5365-00-768-8563 | 170 | 22 | |
| | 37 | 11 | 2540-00-771-4880 | 112 | 4 | |
| 2530-00-753-0709 | 101 | 8 | 5310-00-771-4911 | 112 | 6 | |
| 5977-00-758-9555 | 34 | 13 | 5935-00-771-6895 | 47 | 2 | |
| 5310-00-761-6882 | 22 | 15 | 5330-00-774-6894 | 71 | 7 | |
| | 25 | 7 | 4820-00-774-8299 | 94 | 5 | |
| | 26 | 4 | 5310-00-775-5139 | 34 | 17 | |
| | 26 | 12 | 5310-00-775-5182 | 34 | 7 | |
| | 28 | 25 | 4730-00-778-6006 | 201 | 13 | |
| | 39 | 41 | 5305-00-781-3928 | 168 | 15 | |
| | 40 | 3 | | 174 | 30 | |
| | 43 | 29 | 5305-00-782-9489 | 140 | 23 | |
| | 53 | 4 | | 182 | 3 | |
| | 58 | 6 | | 189 | 64 | |
| | 66 | 33 | | 195 | 26 | |
| | 92 | 7 | 2540-00-786-9105 | 196 | 10 | |
| | 93 | 40 | 2815-00-791-1453 | 13 | 11 | |
| | 94 | 91 | 5330-00-797-8389 | 104 | 7 | |
| | 96 | 19 | 5365-00-801-2500 | 140 | 5 | |
| | 97 | 16 | 4730-00-803-4396 | 201 | 63 | |
| | 105 | 1 | 4730-00-803-5665 | 25 | 10 | |

CROSS-REFERENCE INDEXES

| NATIONAL STOCK NUMBER INDEX | | | | | |
|-----------------------------|------------------|------|------------------|------|-------|
| STOCK NUMBER | FIG. | ITEM | STOCK NUMBER | FIG. | ITEM. |
| 5365-00-803-7316 | 204 | 12 | 5310-00-809-8541 | 75 | 3 |
| 5365-00-803-7321 | 189 | 13 | | 123 | 69 |
| 5365-00-803-9971 | 67 | 71 | | 186 | 2 |
| 5330-00-805-2966 | 154 | 58 | 5310-00-809-8544 | 38 | 3 |
| | 155 | 37 | | 39 | 22 |
| | 166 | 52 | | 43 | 32 |
| | 192 | 30 | | 53 | 11 |
| 4730-00-808-6814 | 2 | 18 | | 123 | 27 |
| | 7 | 3 | | 132 | 42 |
| | 13 | 2 | | 201 | 98 |
| | 29 | 27 | 4730-00-811-1848 | 40 | 22 |
| 5330-00-809-1052 | 135 | 12 | 4730-00-812-7999 | 139 | 7 |
| | 137 | 9 | 5315-00-814-3531 | 138 | 2 |
| | 170 | 13 | 5315-00-816-1794 | 66 | 28 |
| | 5310-00-809-3078 | 40 | | 179 | 32 |
| 5310-00-809-3079 | 121 | 5 | 3120-00-817-9842 | 196 | 7 |
| | 130 | 3 | 5340-00-818-0498 | 124 | 15 |
| 5310-00-809-4058 | 26 | 3 | 5330-00-819-5111 | 160 | 7 |
| | 28 | 8 | 5310-00-820-6653 | 124 | 2 |
| | 28 | 23 | | 189 | 26 |
| | 31 | 20 | | 189 | 43 |
| | 39 | 40 | 5365-00-820-8064 | 82 | 19 |
| | 43 | 23 | | 87 | 19 |
| | 53 | 13 | 5365-00-821-2502 | 67 | 57 |
| | 58 | 8 | 5305-00-821-3869 | 185 | 13 |
| | 94 | 77 | 5330-00-821-7499 | 174 | 10 |
| | 105 | 11 | 5310-00-823-8803 | 124 | 16 |
| | 120 | 11 | 5310-00-823-8804 | 27 | 14 |
| | 128 | 9 | | 71 | 2 |
| | 134 | 30 | | 123 | 3 |
| | 168 | 28 | | 131 | 12 |
| | 180 | 32 | | 195 | 20 |
| | 200 | 32 | 3110-00-830-1663 | 67 | 19 |
| | 201 | 93 | 4730-00-833-8230 | 101 | 1 |
| 5310-00-809-4061 | 129 | 8 | 5935-00-833-8561 | 54 | 10 |
| | 168 | 2 | | 55 | 31 |
| 5310-00-809-5997 | 79 | 6 | 5970-00-833-8562 | 54 | 11 |
| | 84 | 5 | | 55 | 13 |
| | 84 | 13 | | 56 | 19 |
| | 115 | 13 | | 57 | 4 |
| | 123 | 52 | | 58 | 16 |
| | 126 | 23 | | 65 | 10 |
| | 145 | 2 | | 168 | 33 |
| | 14 | 6 | 5310-00-834-8732 | 78 | 10 |
| | 150 | 15 | | 145 | 7 |
| | 179 | 33 | | 185 | 31 |
| 5310-00-809-5998 | 126 | 18 | 5310-00-835-2037 | 97 | 26 |
| 5310-00-809-8533 | 196 | 5 | 4720-00-836-7189 | BULK | 23 |
| | 201 | 7 | 5365-00-838-8715 | 72 | 1 |
| 5310-00-809-8541 | 67 | 29 | | 76 | 2 |

CROSS-REFERENCE INDEXES

| NATIONAL STOCK NUMBER INDEX | | | | | |
|-----------------------------|------|------|------------------|------|-------|
| STOCK NUMBER | FIG. | ITEM | STOCK NUMBER | FIG. | ITEM. |
| 5315-00-839-5820 | 195 | 19 | 5310-00-880-8189 | 168 | 1 |
| 5315-00-839-5821 | 28 | 42 | 4730-00-882-8622 | 93 | 6 |
| 5315-00-839-5822 | 66 | 22 | | 94 | 18 |
| | 66 | 24 | | 96 | 12 |
| | 196 | 4 | | 97 | 11 |
| 4730-00-843-4740 | 92 | 2 | 5305-00-889-2997 | 38 | 19 |
| | 93 | 45 | | 201 | 106 |
| 5315-00-844-5836 | 66 | 4 | 5305-00-889-3000 | 59 | 4 |
| 6145-00-845-5960 | BULK | 44 | 4730-00-890-4983 | 68 | 8 |
| 5315-00-846-0126 | 115 | 25 | 5310-00-891-0217 | 140 | 6 |
| 4730-00-846-2653 | 94 | 21 | 5310-00-891-1711 | 196 | 12 |
| 5305-00-846-5703 | 189 | 4 | 5935-00-892-9211 | 46 | 4 |
| | 192 | 47 | 5360-00-895-3216 | 100 | 39 |
| 5310-00-850-1611 | 66 | 18 | 4720-00-898-5108 | BULK | 28 |
| 5330-00-852-7347 | 100 | 25 | 5305-00-900-0576 | 172 | 23 |
| 5310-00-852-8593 | 39 | 21 | 5925-00-900-1904 | 38 | 4 |
| 5940-00-853-3989 | 50 | 39 | 2940-00-901-1287 | 19 | 9 |
| 5310-00-853-9335 | 66 | 25 | 4310-00-903-7174 | 100 | 20 |
| 5330-00-854-1603 | 104 | 3 | 3110-00-905-0804 | 203 | 24 |
| 5305-00-857-6886 | 146 | 5 | 5330-00-905-2679 | 100 | 37 |
| 5330-00-860-8023 | 102 | 6 | 3110-00-906-1707 | 191 | 5 |
| 2530-00-871-6137 | 94 | 9 | 4730-00-908-3195 | 132 | 8 |
| 4730-00-871-6729 | 22 | 2 | 4730-00-908-6292 | 132 | 21 |
| | 22 | 23 | 4820-00-909-4174 | 100 | 43 |
| | 28 | 20 | 4820-00-909-4175 | 100 | 42 |
| | 132 | 10 | 4730-00-909-8627 | 132 | 3 |
| 3130-00-872-1540 | 78 | 8 | 5330-00-913-7202 | 165 | 18 |
| 5310-00-877-5796 | 120 | 12 | 5330-00-914-0795 | 148 | 30 |
| 6220-00-880-1624 | 39 | 11 | 5310-00-915-4891 | 169 | 2 |
| 5315-00-880-6027 | 81 | 37 | 3110-00-917-3090 | 135 | 11 |
| | 86 | 37 | | 170 | 6 |
| 5305-00-880-6539 | 81 | 18 | 5305-00-922-7994 | 201 | 38 |
| | 86 | 18 | 5365-00-922-9101 | 100 | 19 |
| 5310-00-880-7744 | 19 | 8 | 3110-00-923-1246 | 76 | 51 |
| | 39 | 5 | 5999-00-925-6495 | 54 | 5 |
| | 77 | 2 | | 55 | 18 |
| | 96 | 11 | | 65 | 12 |
| | 97 | 9 | 5940-00-926-0085 | 49 | 21 |
| | | 101 | | | 18011 |
| | 123 | 55 | 5325-00-926-0729 | 19 | 4 |
| | 126 | 20 | 5999-00-926-3144 | 54 | 8 |
| | 127 | 7 | | 56 | 39 |
| | 129 | 19 | | 58 | 2 |
| | 150 | 4 | | 60 | 15 |
| | 178 | 10 | 5330-00-927-9293 | 179 | 8 |
| | 195 | 5 | 4720-00-930-4510 | BULK | 12 |
| | 195 | 10 | 5310-00-933-5940 | 185 | 40 |
| | 199 | 14 | | 186 | 12 |
| 5310-00-880-7745 | 71 | 18 | 5310-00-934-9739 | 38 | 21 |
| | 129 | 7 | 5310-00-934-9747 | 59 | 5 |

CROSS-REFERENCE INDEXES

NATIONAL STOCK NUMBER INDEX

| STOCK NUMBER | FIG. | ITEM | STOCK NUMBER | FIG. | ITEM. |
|------------------|------|------|------------------|------|-------|
| 5310-00-934-9758 | 43 | 34 | 5305-00-984-6191 | 179 | 3 |
| | 53 | 9 | 5305-00-984-6195 | 124 | 9 |
| | 132 | 40 | 5305-00-984-6208 | 38 | 16 |
| | 201 | 6 | | 132 | 38 |
| | 38 | 12 | 5305-00-984-6210 | 35 | 4 |
| | 123 | 25 | | 123 | 28 |
| | 124 | 7 | | 180 | 37 |
| | 131 | 19 | | 201 | 100 |
| 3110-00-936-6097 | 205 | 12 | 5305-00-984-6211 | 132 | 1 |
| 3120-00-938-4048 | 195 | 24 | 5305-00-984-6219 | 41 | 4 |
| 5330-00-941-3762 | 100 | 32 | 5975-00-984-6582 | 95 | 1 |
| 5305-00-942-2196 | 123 | 34 | | 95 | 2 |
| | 131 | 32 | | 95 | 7 |
| | 139 | 15 | 5305-00-988-1724 | 123 | 5 |
| | 185 | 16 | | 144 | 31 |
| | 186 | 6 | 5305-00-988-1725 | 39 | 38 |
| | 195 | 13 | | 131 | 53 |
| 5340-00-947-0154 | 138 | 8 | 5310-00-988-2652 | 131 | 55 |
| 5305-00-947-4353 | 185 | 26 | 5310-00-988-8820 | 54 | 6 |
| 5305-00-947-4356 | 1 | 1 | | 55 | 17 |
| 3110-00-948-9796 | 73 | 28 | | 56 | 40 |
| | 74 | 7 | | 57 | 11 |
| 5340-00-949-1715 | 124 | 4 | | 58 | 3 |
| 5310-00-950-1309 | 185 | 1 | | 60 | 16 |
| 5310-00-950-1310 | 201 | 104 | | 65 | 13 |
| 5310-00-953-5023 | 81 | 16 | 4730-00-989-8910 | 165 | 36 |
| | 86 | 16 | | 167 | 5 |
| 4730-00-954-1281 | 3 | 10 | 5305-00-990-8382 | 185 | 22 |
| 3805-00-955-5320 | 100 | 34 | 5305-00-990-8407 | 202 | 11 |
| 5340-00-957-5368 | 124 | 11 | 5310-00-991-6691 | 185 | 41 |
| 5330-00-963-0275 | 67 | 50 | 5305-00-993-1848 | 37 | 10 |
| 5305-00-964-0638 | 32 | 7 | | 131 | 30 |
| 4720-00-972-8557 | 29 | 20 | 5330-00-994-1610 | 104 | 10 |
| 5310-00-975-2075 | 131 | 45 | | 205 | 15 |
| | 150 | 12 | 2520-00-996-3736 | 72 | 3 |
| 5930-00-978-2097 | 140 | 13 | 5120-00-999-1206 | 207 | 2 |
| 5330-00-979-4342 | 89 | 13 | 2590-00-999-7558 | 189 | 8 |
| | 90 | 13 | | 189 | 58 |
| 2520-00-979-8765 | 66 | 2 | 4720-01-003-6706 | BULK | 8 |
| | 66 | 8 | 4730-01-006-5107 | 94 | 25 |
| 2520-00-980-0137 | 66 | 7 | 5305-01-007-1534 | 66 | 11 |
| 3110-00-980-5621 | 81 | 20 | | 67 | 3 |
| | 86 | 20 | 4820-01-007-3486 | 67 | 84 |
| 5935-00-983-4945 | 46 | 2 | 3110-01-009-7012 | 73 | 5 |
| 5305-00-984-4992 | 37 | 4 | 5305-01-010-2362 | 39 | 23 |
| | 59 | 9 | | 128 | 18 |
| 5305-00-984-5678 | 178 | 1 | 5310-01-010-6156 | D | D |
| 5305-00-984-5689 | 185 | 18 | | D | D |
| 5305-00-984-6189 | 131 | 2 | | D | D |

CROSS-REFERENCE INDEXES

| NATIONAL STOCK NUMBER INDEX | | | | | |
|-----------------------------|------|------|------------------|------|-------|
| STOCK NUMBER | FIG. | ITEM | STOCK NUMBER | FIG. | ITEM. |
| 5310-01-010-6156 | 91 | 11 | 5305-01-018-5595 | 70 | 29 |
| 5330-01-012-27ZZ | 34 | 21 | 5340-01-019-1948 | 76 | 18 |
| 5306-01-012-7279 | 0 | D | 5305-01-019-2475 | 73 | 27 |
| | D | D | 3120-01-021-6944 | 26 | 9 |
| | D | D | 5310-01-023-1771 | 104 | 30 |
| | 91 | 9 | 2520-01-023-2729 | 73 | 30 |
| 5340-01-013-1040 | 165 | 7 | 4730-01-024-1347 | 107 | 2 |
| | 165 | 99 | | 108 | 2 |
| 5330-01-013-5820 | 73 | 20 | | 154 | 2 |
| 4720-01-014-4915 | BULK | 7 | | 161 | 8 |
| 5310-01-014-5136 | 189 | 10 | | 164 | 11 |
| | 189 | 57 | 5310-01-025-1736 | 72 | 12 |
| 5961-01-016-3974 | 38 | 23 | 5330-01-025-1737 | 73 | 15 |
| 3120-01-016-4883 | 100 | 14 | 4730-01-025-4918 | 200 | 19 |
| 4730-01-017-0494 | 71 | 23 | | 201 | 50 |
| 5365-01-017-6324 | 76 | 7 | | 201 | 85 |
| 3020-01-017-6781 | 76 | 24 | | 201 | 86 |
| 3020-01-017-7059 | 76 | 32 | 2520-01-025-7674 | 140 | 7 |
| 4730-01-017-8057 | 67 | 20 | 5330-01-026-2916 | 72 | 13 |
| | 70 | 4 | 4820-01-027-2303 | 140 | 8 |
| 4730-01-017-8282 | 22 | 9 | 4820-01-027-4543 | 176 | 7 |
| 5365-01-017-9983 | 140 | 25 | 5330-01-028-0102 | 144 | 16 |
| 5330-01-018-0074 | 76 | 39 | 3020-01-028-4620 | 72 | 7 |
| 5365-01-018-0681 | 140 | 18 | 3110-01-029-8085 | 76 | 47 |
| 5360-01-018-0682 | 140 | 17 | 3110-01-031-4434 | 72 | 9 |
| 5360-01-018-0685 | 76 | 17 | 2530-01-032-5118 | 93 | 23 |
| 5310-01-018-0686 | 75 | 6 | 5310-01-032-7048 | 67 | 6 |
| 5307-01-018-0687 | 71 | 19 | 3110-01-033-1220 | 185 | 49 |
| 5330-01-018-0780 | 140 | 26 | | 186 | 19 |
| 5365-01-018-0810 | 73 | 21 | 4730-01-034-4112 | 22 | 26 |
| 5365-01-018-0812 | 73 | 21 | 3110-01-034-7824 | 185 | 47 |
| 3010-01-018-1560 | 76 | 12 | | 186 | 17 |
| 4820-01-018-1579 | 140 | 16 | 6145-01-035-0190 | 50 | 36 |
| 5977-01-018-2742 | 33 | 7 | | 51 | 16 |
| 3010-01-018-4716 | 73 | 22 | | 56 | 34 |
| 5365-01-018-5218 | 67 | 69 | | 61 | 2 |
| 5365-01-018-5220 | 67 | 41 | | 62 | 2 |
| | 76 | 31 | | 63 | 2 |
| 5340-01-018-5221 | 76 | 16 | 5310-01-037-4069 | 67 | 28 |
| 5330-01-018-5222 | 76 | 14 | | 75 | 2 |
| 5365-01-018-5223 | 76 | 23 | 4730-01-037-8990 | 154 | 66 |
| 5365-01-018-5253 | 76 | 5 | 5330-01-038-3074 | 160 | 15 |
| 5365-01-018-5254 | 76 | 25 | | 165 | 17 |
| 5330-01-018-5360 | 140 | 4 | | 166 | 1 |
| 5365-01-018-5447 | 72 | 10 | | 166 | 5 |
| 5365-01-018-5448 | 76 | 37 | | 166 | 70 |
| 5365-01-018-5449 | 76 | 29 | | 166 | 82 |
| 5365-01-018-5489 | 73 | 21 | | 200 | 46 |
| 5306-01-018-5565 | 70 | 10 | 5365-01-039-2812 | 205 | 7 |
| | 70 | 12 | 5330-01-039-7434 | KITS | |

CROSS-REFERENCE INDEXES

NATIONAL STOCK NUMBER INDEX

| STOCK NUMBER | FIG. | ITEM | STOCK NUMBER | FIG. | ITEM. |
|------------------|------|------|------------------|------|-------|
| 5330-01-040-4772 | 107 | 6 | 4710-01-067-8170 | 70 | 7 |
| | 108 | 6 | 2530-01-067-9543 | 76 | 40 |
| | 154 | 5 | 3020-01-067-9544 | 72 | 6 |
| | 155 | 42 | 3020-01-068-0459 | 72 | 5 |
| | 158 | 11 | 4730-01-068-0460 | 140 | 22 |
| | 161 | 6 | 3020-01-068-1055 | 73 | 1 |
| | 161 | 12 | 3020-01-068-1056 | 73 | 2 |
| | 164 | 9 | 4820-01-068-1057 | 140 | 2 |
| | 200 | 16 | 3120-01-068-3429 | 73 | 3 |
| | 201 | 54 | 3120-01-068-3473 | 104 | 5 |
| | 201 | 84 | 5305-01-068-5503 | 71 | 5 |
| 5940-01-041-1627 | 33 | 2 | 5310-01-068-5702 | 73 | 7 |
| 5935-01-044-8382 | 43 | 30 | 5330-01-069-3126 | 67 | 4 |
| 4720-01-046-8844 | 19 | 3 | | 138 | 21 |
| 3110-01-052-0058 | 76 | 4 | 4710-01-069-8139 | 71 | 10 |
| 4730-01-053-5924 | 93 | 52 | 4710-01-069-8215 | 71 | 4 |
| 3010-01-054-3840 | 67 | 11 | 3120-01-069-9946 | 82 | 4 |
| 5306-01-054-4485 | 100 | 2 | | 87 | 4 |
| 5365-01-056-2109 | 76 | 49 | 3120-01-070-0093 | 80 | 3 |
| 5365-01-056-2938 | 71 | 6 | | 83 | 3 |
| 5320-01-056-3406 | 71 | 8 | | 85 | 3 |
| 3040-01-056-3490 | 70 | 20 | | 88 | 3 |
| 4730-01-056-7309 | 69 | 26 | 4730-01-070-0146 | 140 | 10 |
| | 156 | 16 | | 140 | 14 |
| 3120-01-057-0255 | 70 | 14 | 5340-01-070-1591 | 70 | 8 |
| 4720-01-057-0550 | 31 | 27 | 4720-01-070-3394 | BULK | 9 |
| 5315-01-057-2929 | 71 | 12 | 5340-01-070-4475 | 195 | 14 |
| 5330-01-057-3127 | 148 | 8 | 5305-01-070-8137 | 83 | 1 |
| | 148 | 25 | | 88 | 1 |
| | 148 | 40 | 5330-01-070-9321 | KITS | |
| 5961-01-059-0562 | 33 | 9 | 5310-01-071-3400 | 75 | 7 |
| 5310-01-059-0711 | 80 | 11 | 5310-01-071-3401 | 140 | 21 |
| | 81 | 17 | 5365-01-071-4981 | 72 | 11 |
| | 85 | 11 | 5310-01-071-5433 | 29 | 17 |
| | 86 | 17 | 4730-01-071-5741 | 70 | 13 |
| 5310-01-059-7130 | 83 | 2 | 5330-01-072-1665 | 154 | 27 |
| | 88 | 2 | 5310-01-073-3667 | 96 | 27 |
| 5310-01-060-5931 | 1 | 14 | 5365-01-075-1082 | 137 | 18 |
| 5365-01-060-7228 | 76 | 46 | 6620-01-075-5298 | 40 | 8 |
| 4210-01-061-4424 | 27 | 17 | 4710-01-075-7094 | 70 | 11 |
| 2940-01-061-4426 | 19 | 21 | 2920-01-077-0911 | 34 | 24 |
| 2540-01-061-5218 | 131 | 43 | 4820-01-079-1486 | 104 | 11 |
| 3040-01-065-6171 | 205 | 11 | 2815-01-079-3290 | 100 | 22 |
| 5940-01-065-8787 | 60 | 13 | 4310-01-079-3319 | 100 | 13 |
| 4730-01-065-9407 | 94 | 69 | 4730-01-079-3914 | 94 | 61 |
| 4730-01-065-9834 | 94 | 72 | 4310-01-079-5245 | 100 | 23 |
| 2940-01-066-0149 | 19 | 20 | 5330-01-079-6372 | 34 | 32 |
| 4730-01-066-1281 | 68 | 7 | 5310-01-079-7154 | 34 | 20 |
| 5330-01-066-6772 | 104 | 6 | 5305-01-080-4755 | 34 | 26 |
| 3020-01-067-7642 | 76 | 6 | 4820-01-080-7437 | KITS | |

CROSS-REFERENCE INDEXES

| NATIOANL STOCK NUMBER INDEX | | | | | |
|-----------------------------|------|------|------------------|------|-------|
| STOCK NUMBER | FIG. | ITEM | STOCK NUMBER | FIG. | ITEM. |
| 4820-01-080-9603 | KITS | | 5305-01-086-3555 | 33 | 13 |
| 2530-01-080-9609 | 94 | 100 | 5310-01-086-7725 | 58 | 4 |
| 5305-01-081-0465 | 33 | 8 | 5310-01-086-7726 | 58 | 9 |
| 5310-01-081-0798 | 58 | 5 | | 201 | 108 |
| 5310-01-081-0799 | 58 | 10 | 2530-01-088-4432 | 34 | 27 |
| | 201 | 107 | 5305-01-088-6019 | 100 | 8 |
| 5305-01-081-1232 | 94 | 99 | 5305-01-091-7922 | 183 | 3 |
| 4440-01-081-1391 | KITS | | 3120-01-092-4893 | 91 | 4 |
| 5365-01-081-2702 | 94 | 110 | 5330-01-092-5502 | 155 | 23 |
| 4820-01-081-2750 | 94 | 109 | 5330-01-092-5503 | 69 | 16 |
| 2530-01-081-2752 | 104 | 26 | | 136 | 14 |
| 5340-01-081-3419 | 29 | 19 | | 153 | 3 |
| 5340-01-081-5687 | 94 | 111 | | 154 | 6 |
| 5999-01-081-9033 | 50 | 19 | | 154 | 13 |
| | 56 | 29 | | 154 | 16 |
| 6150-01-082-0538 | 38 | 6 | | 154 | 22 |
| 5330-01-082-1818 | 78 | 19 | | 154 | 24 |
| | 78 | 36 | | 154 | 33 |
| 5940-01-082-3321 | 47 | 4 | | 158 | 10 |
| | 48 | 2 | | 159 | 13 |
| | 49 | 20 | | 161 | 11 |
| | 50 | 8 | | 162 | 7 |
| | 51 | 4 | | 162 | 19 |
| | 52 | 2 | | 162 | 24 |
| | 53 | 16 | | 162 | 51 |
| | 55 | 21 | | 163 | 14 |
| | 56 | 27 | | 163 | 17 |
| | 60 | 12 | | 165 | 12 |
| | 65 | 14 | | 165 | 80 |
| 2920-01-082-6731 | 34 | 25 | | 166 | 107 |
| 5360-01-082-9167 | 89 | 22 | | 192 | 22 |
| | 90 | 22 | | 200 | 11 |
| 5999-01-083-0892 | 55 | 7 | | 200 | 26 |
| | 56 | 23 | | 201 | 25 |
| 2530-01-083-5453 | 91 | 7 | | 201 | 28 |
| 3120-01-083-5454 | 89 | 12 | 5330-01-092-5504 | 160 | 6 |
| | 90 | 12 | | 166 | 73 |
| 5310-01-083-9351 | 89 | 9 | 5330-01-093-3503 | 160 | 17 |
| | 90 | 9 | | 160 | 28 |
| 5310-01-083-9584 | 69 | 29 | | 162 | 29 |
| | 124 | 3 | | 166 | 4 |
| 5340-01-083-9784 | 123 | 4 | | 166 | 67 |
| 3010-01-084-1861 | 189 | 70 | | 166 | 69 |
| 2530-01-084-6973 | 89 | 6 | | 166 | 81 |
| | 90 | 6 | 6220-01-093-4439 | 39 | 25 |
| 4310-01-084-7148 | 100 | 41 | 6220-01-094-1440 | 39 | 9 |
| 2530-01-084-9645 | 91 | 6 | 5977-01-095-5206 | 104 | 22 |
| 6685-01-085-2914 | 40 | 9 | 5905-01-096-5271 | 36 | 18 |
| 5365-01-085-3125 | 104 | 4 | 5305-01-097-8184 | 104 | 9 |
| 5360-01-086-3480 | 100 | 33 | 2530-01-098-0231 | 189 | 73 |

CROSS-REFERENCE INDEXES

NATIONAL STOCK NUMBER INDEX

| STOCK NUMBER | FIG. | ITEM | STOCK NUMBER | FIG. | ITEM. |
|------------------|------|------|------------------|------|-------|
| 2540-01-098-1864 | 131 | 14 | 5315-01-113-0395 | 34 | 37 |
| 2540-01-098-1865 | 131 | 13 | 5935-01-114-5354 | 59 | 3 |
| 2530-01-098-1920 | 89 | 25 | 4730-01-114-5879 | 22 | 8 |
| | 90 | 25 | | 22 | 21 |
| 4730-01-098-2118 | 201 | 65 | 5330-01-115-8225 | 68 | 22 |
| 5305-01-098-5844 | 115 | 27 | | 155 | 41 |
| 5305-01-098-6127 | 134 | 42 | | 155 | 46 |
| 5315-01-098-6920 | 66 | 27 | | 155 | 50 |
| | 66 | 29 | | 155 | 53 |
| | 123 | 73 | | 155 | 56 |
| 5975-01-098-8572 | 41 | 2 | | 164 | 8 |
| 2920-01-099-3085 | 33 | 14 | 5330-01-115-8226 | 107 | 5 |
| 3110-01-099-4888 | 81 | 29 | | 107 | 11 |
| | 86 | 29 | | 108 | 5 |
| 5306-01-100-5149 | 33 | 3 | | 108 | 12 |
| 5305-01-100-5150 | 33 | 5 | | 109 | 3 |
| 3110-01-100-9048 | 104 | 13 | | 115 | 5 |
| 5360-01-101-1630 | 141 | 17 | | 115 | 8 |
| | 142 | 17 | | 115 | 32 |
| | 143 | 17 | | 118 | 13 |
| 5360-01-101-2138 | 144 | 13 | | 155 | 14 |
| 5330-01-101-4773 | 66 | 3 | | 155 | 17 |
| 5330-01-102-0453 | KITS | | | 156 | 23 |
| | KITS | | | 156 | 36 |
| | KITS | | | 157 | 6 |
| 5365-01-102-3180 | 189 | 68 | | 157 | 9 |
| 5935-01-102-7124 | 60 | 2 | | 157 | 12 |
| 4820-01-104-3968 | 94 | 8 | | 157 | 26 |
| 5330-01-104-5122 | 148 | 14 | | 165 | 9 |
| | KITS | | | 177 | 5 |
| | KITS | | | 181 | 9 |
| 5365-01-105-2983 | 76 | 20 | | 201 | 53 |
| 5325-01-105-9454 | 53 | 1 | 2530-01-116-8498 | 104 | 29 |
| 5330-01-106-1159 | 104 | 21 | 5970-01-118-6746 | 34 | 11 |
| | 205 | 5 | 5970-01-118-6753 | 34 | 15 |
| 6350-01-108-5067 | 35 | 7 | 5940-01-119-1415 | 45 | 9 |
| 5930-01-108-9168 | | 93 | 51 | 49 | 2 |
| 3120-01-109-3028 | | 81 | 38 | 50 | 2 |
| | 86 | 38 | | 51 | 8 |
| 5310-01-109-4250 | 82 | 27 | 5305-01-120-7644 | 34 | 15 |
| | 82 | 30 | 2910-01-120-8053 | KITS | |
| | 87 | 27 | 5315-01-124-6717 | 79 | 7 |
| | 87 | 30 | | 84 | 14 |
| 4730-01-110-0342 | 29 | 31 | 5330-01-125-1856 | 89 | 2 |
| 2530-01-110-5481 | 93 | 16 | | 90 | 2 |
| 5365-01-112-1524 | 3 | 9 | 4820-01-125-4404 | 144 | 5 |
| 5310-01-112-1738 | 34 | 40 | 5975-01-126-4755 | BULK | 4 |
| 5310-01-112-1740 | 34 | 4 | 5330-01-126-8657 | 137 | 11 |
| 5340-01-112-4280 | 7 | 17 | 4730-01-127-0808 | 177 | 4 |
| 5305-01-112-4312 | 100 | 15 | 3020-01-128-3971 | 81 | 39 |

CROSS-REFERENCE INDEXES

NATIONAL STOCK NUMBER INDEX

| STOCK NUMBER | FIG. | ITEM | STOCK NUMBER | FIG. | ITEM. |
|------------------|------|------|------------------|------|-------|
| 3020-01-128-3971 | 86 | 39 | 7290-01-152-5180 | 55 | 3 |
| 4730-01-128-5831 | 107 | 3 | | 56 | 33 |
| | 108 | 3 | | 57 | 13 |
| | 154 | 3 | | 63 | 4 |
| | 161 | 9 | 5935-01-154-6233 | 64 | 5 |
| | 164 | 12 | 4730-01-154-7939 | 189 | 28 |
| 2990-01-129-1755 | 27 | 8 | | 203 | 48 |
| 5945-01-130-0124 | 38 | 8 | 4330-01-154-8099 | 93 | 44 |
| 5305-01-130-3227 | 82 | 17 | | 168 | 27 |
| | 87 | 17 | 2530-01-155-3191 | 94 | 105 |
| 2520-01-132-4753 | 78 | 2 | 4730-01-155-4089 | 165 | 52 |
| | 78 | 30 | 5330-01-155-4277 | 139 | 11 |
| 5330-01-132-6533 | 22 | 17 | | 154 | 64 |
| 2540-01-132-6986 | 131 | 42 | | 156 | 3 |
| 6210-01-133-9713 | 37 | 13 | | 156 | 24 |
| 4820-01-135-1254 | 94 | 6 | | 156 | 41 |
| 4820-01-135-2922 | 93 | 10 | | 158 | 14 |
| 5340-01-136-1856 | 53 | 6 | | 160 | 40 |
| 5940-01-138-7532 | 69 | 24 | | 165 | 31 |
| 5940-01-139-0853 | 48 | 8 | | 166 | 36 |
| | 50 | 11 | | 192 | 3 |
| | 52 | 4 | | 192 | 9 |
| | 53 | 2 | | 192 | 37 |
| | 58 | 13 | | 201 | 61 |
| | 201 | 97 | 5340-01-155-4621 | 94 | 103 |
| 2530-01-142-7939 | 100 | 30 | 5305-01-155-5439 | 132 | 27 |
| 4730-01-142-8524 | 98 | 3 | 5945-01-155-5818 | 38 | 2 |
| 5120-01-143-2032 | 207 | 5 | 2920-01-155-5843 | 34 | 34 |
| 5340-01-143-6045 | 2 | 22 | 5977-01-155-7352 | 34 | 14 |
| 5305-01-144-6233 | 100 | 27 | 3120-01-155-9713 | 104 | 8 |
| 5340-01-145-1181 | 25 | 8 | 4820-01-156-0568 | 144 | 18 |
| 5930-01-146-1794 | 40 | 11 | 5315-01-156-6314 | 61 | 7 |
| 4310-01-146-5921 | 100 | 44 | | 62 | 7 |
| 3120-01-146-7196 | 100 | 18 | | 64 | 7 |
| 2920-01-147-2208 | 34 | 30 | 5306-01-156-6394 | 94 | 108 |
| 5940-01-147-8532 | 50 | 47 | 4730-01-156-7159 | 19 | 2 |
| 5935-01-148-4523 | 60 | 3 | 4730-01-156-7160 | 19 | 14 |
| 5930-01-148-8874 | 40 | 4 | 2530-01-157-3552 | 94 | 106 |
| 6680-01-148-8875 | 40 | 15 | 5360-01-157-3660 | 94 | 104 |
| 5935-01-149-5165 | 61 | 5 | 2940-01-157-6309 | 13 | 12 |
| | 62 | 5 | 4820-01-157-6419 | 175 | 19 |
| 5305-01-150-7734 | 100 | 53 | 5330-01-157-7543 | KITS | |
| 5999-01-150-8808 | 61 | 6 | | KITS | |
| | 62 | 6 | 4820-01-159-0741 | 94 | 11 |
| | 64 | 6 | 5340-01-160-2300 | 43 | 35 |
| 5310-01-151-0113 | 23 | 60 | | 53 | 7 |
| 7290-01-152-5180 | 45 | 15 | | 58 | 18 |
| | 50 | 35 | | 94 | 92 |
| | 50 | 37 | | 149 | 7 |
| | 51 | 64 | 730-01-160-3579 | 27 | 3 |

CROSS-REFERENCE INDEXES

NATIOANL STOCK NUMBER INDEX

| STOCK NUMBER | FIG. | ITEM | STOCK NUMBER | FIG. | ITEM. |
|------------------|------|------|-------------------|------|-------|
| 2590-01-162-4377 | 104 | 28 | 7690-01-170-7347 | 134 | 31 |
| 5961-01-162-7228 | 33 | 10 | 5315-01-171-1133 | 137 | 6 |
| 5340-01-163-2651 | 92 | 5 | 5320-01-171-6252 | 119 | 7 |
| 5340-01-164-6899 | 174 | 15 | | 119 | 25 |
| 5305-01-165-1283 | 202 | 13 | | 123 | 16 |
| 5310-01-165-2184 | 9 | 8 | | 125 | 6 |
| 5310-01-165-6895 | 18 | 3 | | 125 | 30 |
| | 18 | 71 | 5330-01-172-1824 | 137 | 20 |
| 2530-01-165-8162 | 104 | 15 | 4730-01-172-2987 | 165 | 5 |
| 5360-01-167-1890 | 33 | 6 | | 165 | 6 |
| 5330-01-168-0885 | 28 | 10 | | 165 | 98 |
| | 68 | 30 | 5975-01-172-5379 | BULK | 3 |
| | 69 | 37 | 5320-01-172-5602 | 134 | 4 |
| | 69 | 40 | 4320-01-172-6613 | 205 | 10 |
| | 154 | 12 | 5340-01-172-6632 | 131 | 44 |
| | 154 | 15 | 5306-01-173-1064 | 180 | 16 |
| | 154 | 21 | 5310-01-173-1105 | 131 | 56 |
| | 156 | 19 | 5310-01-173-1109 | 28 | 31 |
| | 159 | 5 | | 31 | 14 |
| | 165 | 69 | | 68 | 5 |
| | 165 | 75 | | 195 | 27 |
| | 166 | 39 | 2010-01-173-1268 | 82 | 3 |
| | 166 | 42 | | 87 | 3 |
| | 200 | 2 | 45310-01-173-3637 | 1 | 4 |
| | 200 | 29 | | 21 | 9 |
| | 201 | 32 | | 32 | 4 |
| 5330-01-168-1802 | 68 | 33 | | 78 | 6 |
| | 160 | 29 | | 179 | 27 |
| | 160 | 32 | | 185 | 9 |
| | 166 | 60 | | 203 | 17 |
| | 166 | 79 | 5310-01-173-3638 | 79 | 2 |
| | 166 | 87 | | 84 | 2 |
| 4720-01-168-9605 | 19 | 15 | | 193 | 10 |
| 5365-01-169-5475 | 156 | 12 | | 194 | 2 |
| | 166 | 28 | | 202 | 14 |
| 5365-01-169-5476 | 156 | 10 | 4820-01-173-4117 | 179 | 14 |
| 5310-01-169-9624 | 1 | 2 | 4820-01-173-4642 | KITS | |
| | 69 | 6 | 5340-01-173-6447 | 141 | 34 |
| | 79 | 12 | | 141 | 47 |
| | 84 | 18 | | 142 | 31 |
| | 172 | 22 | | 142 | 47 |
| | 179 | 30 | | 143 | 34 |
| | 185 | 27 | | 143 | 51 |
| | 201 | 37 | 5306-01-173-6532 | 141 | 36 |
| | 202 | 3 | | 141 | 49 |
| 5310-01-169-9625 | 200 | 14 | | 142 | 33 |
| 6680-01-170-1104 | 40 | 7 | | 142 | 49 |
| 5340-01-170-3168 | 205 | 4 | | 143 | 36 |
| 5340-01-170-4649 | 137 | 5 | | 143 | 53 |
| 7690-01-170-7344 | 134 | 9 | 5360-01-173-6576 | 141 | 35 |

CROSS-REFERENCE INDEXES

| NATIONAL STOCK NUMBER INDEX | | | | | |
|-----------------------------|------------------|------|------------------|------------------|-------|
| STOCK NUMBER | FIG. | ITEM | STOCK NUMBER | FIG. | ITEM. |
| 5360-01-173-6576 | 141 | 48 | 3040-01-176-4099 | 86 | 31 |
| | 142 | 32 | 5330-01-176-4809 | 192 | 29 |
| | 142 | 48 | 5330-01-176-5896 | 156 | 15 |
| | 143 | 35 | 5360-01-176-7887 | 144 | 28 |
| | 143 | 52 | 5970-01-177-1449 | BULK | 37 |
| 5330-01-173-6727 | 141 | 29 | 4720-01-177-3925 | BULK | 33 |
| | 141 | 42 | 4730-01-177-4704 | 68 | 24 |
| | 142 | 26 | 5330-01-178-1408 | 73 | 31 |
| | 142 | 42 | | 74 | 5 |
| | 143 | 29 | 5315-01-178-9276 | 113 | 1 |
| | 143 | 46 | 2540-01-179-3116 | 130 | 2 |
| 4820-01-173-8136 | 172 | 24 | 2520-01-179-5661 | 81 | 4 |
| 3020-01-173-9773 | 81 | 9 | | 86 | 4 |
| | 86 | 9 | 2520-01-179-8764 | 81 | 10 |
| 4730-01-174-1235 | 20 | 1 | 109 | 86 | 10 |
| 5310-01-174-1517 | 23 | 51 | 2540-01-179-9964 | 130 | 1 |
| 5340-01-174-2785 | 141 | 37 | 5365-01-180-8857 | 81 | 30 |
| | 141 | 50 | | 86 | 30 |
| | 142 | 34 | 5365-01-180-8858 | 81 | 30 |
| | 142 | 50 | | 86 | 30 |
| | 143 | 37 | 5365-01-180-8859 | 81 | 30 |
| | 143 | 54 | | 86 | 30 |
| | 5330-01-174-2917 | 201 | 14 | 5365-01-180-8866 | 81 |
| | 201 | 66 | | 86 | 23 |
| 5305-01-174-4526 | 141 | 38 | 5330-01-181-0630 | 98 | 4 |
| | 141 | 51 | 5330-01-181-2430 | 66 | 14 |
| | 142 | 35 | 5330-01-181-2434 | 67 | 30 |
| | 142 | 51 | 2530-01-181-3621 | 81 | 28 |
| | 143 | 38 | | 86 | 28 |
| 5305-01-174-4527 | 141 | 28 | 5365-01-181-6247 | 81 | 23 |
| | 141 | 41 | 5365-01-181-6248 | 81 | 23 |
| | 142 | 25 | 2940-01-181-8581 | 19 | 18 |
| | 142 | 41 | 3010-01-182-4391 | 74 | 2 |
| | 143 | 28 | 5365-01-182-5468 | 23 | 7 |
| | 143 | 45 | 5355-01-182-8407 | 131 | 46 |
| | | | | 138 | 16 |
| 5310-01-174-4587 | 123 | 44 | | | |
| 5330-01-174-4594 | 156 | 11 | 2920-01-182-8764 | 43 | 43 |
| 5330-01-174-4595 | 156 | 13 | 5340-01-182-9217 | 28 | 38 |
| | 201 | 11 | | 53 | 3 |
| 2940-01-174-5973 | 179 | 12 | | 58 | 19 |
| 4730-01-174-6163 | 200 | 3 | | 93 | 42 |
| 6220-01-174-9376 | 131 | 20 | | 94 | 93 |
| 2530-01-175-2570 | 61 | 4 | | 96 | 18 |
| | 62 | 4 | | 97 | 14 |
| 5340-01-175-5480 | 145 | 21 | 4730-01-183-4473 | 74 | 6 |
| | 201 | 44 | 5365-01-183-6093 | 81 | 23 |
| 4720-01-175-6380 | BULK | 34 | 5365-01-183-6094 | 81 | 23 |
| 4730-01-176-2825 | 179 | 25 | 6680-01-183-9057 | 179 | 24 |
| 5340-01-176-3951 | 165 | 72 | 2530-01-184-1081 | 93 | 31 |
| 3040-01-176-4099 | 81 | 31 | 2540-01-184-2155 | 131 | 31 |

CROSS-REFERENCE INDEXES

NATIONAL STOCK NUMBER INDEX

| STOCK NUMBER | FIG. | ITEM | STOCK NUMBER | FIG. | ITEM. |
|------------------|------|------|------------------|------|-------|
| 5315-01-184-7607 | 123 | 53 | 5305-01-191-2409 | 27 | 1 |
| | 145 | 3 | | 98 | 9 |
| | 150 | 7 | 5310-01-191-2501 | 1 | 12 |
| | 196 | 9 | 5310-01-191-2514 | 19 | 17 |
| | 201 | 42 | 5330-01-191-3185 | 67 | 63 |
| 5310-01-185-0433 | 81 | 15 | 4720-01-191-4120 | BULK | 32 |
| | 86 | 15 | 5330-01-191-8047 | 11 | 6 |
| 2590-01-185-4016 | 131 | 6 | 5305-01-192-2036 | 5 | 8 |
| 5340-01-185-4566 | 125 | 4 | 5330-01-192-2037 | 5 | 12 |
| 5310-01-185-4661 | 23 | 13 | 5330-01-192-2130 | 23 | 75 |
| 9390-01-186-0290 | 201 | 2 | 4730-01-192-2299 | 79 | 10 |
| 5307-01-186-0747 | 80 | 9 | | 84 | 17 |
| | 85 | 9 | 3110-01-192-3388 | 67 | 67 |
| 4730-01-186-1017 | 93 | 53 | 2910-01-192-4622 | 24 | 8 |
| 5340-01-186-3524 | 19 | 24 | 4720-01-192-5261 | BULK | 38 |
| 5305-01-186-7398 | 33 | 11 | 5305-01-192-5677 | 5 | 3 |
| 5325-01-186-7678 | 119 | 30 | 5210-01-192-7625 | 37 | 3 |
| | 120 | 17 | 5305-01-193-6839 | 14 | 5 |
| 5940-01-186-9952 | 38 | 22 | 4710-01-193-7944 | 20 | 12 |
| | 59 | 8 | 5305-01-194-7050 | 67 | 54 |
| 2520-01-187-3619 | 34 | 29 | 5340-01-194-8936 | 2 | 4 |
| 5315-01-188-0761 | 2 | 21 | | 3 | 4 |
| 5360-01-188-0799 | 23 | 32 | 4730-01-195-0825 | 16 | 3 |
| 5360-01-188-0800 | 23 | 31 | 5310-01-195-1441 | 17 | 24 |
| 5360-01-188-0801 | 23 | 30 | | 17 | 31 |
| 5365-01-188-0954 | 7 | 8 | 4730-01-195-3826 | 93 | 11 |
| 5310-01-188-0997 | 14 | 18 | 5330-01-195-5268 | 16 | 2 |
| 5930-01-188-2368 | 35 | 8 | 5340-01-195-8860 | 66 | 26 |
| 3040-01-189-1760 | 7 | 7 | 5340-01-196-3680 | 17 | 3 |
| 2520-01-189-1775 | 67 | 70 | 5340-01-196-4245 | 17 | 4 |
| 2520-01-189-2146 | 67 | 52 | 5307-01-196-4246 | 24 | 5 |
| 4730-01-189-6776 | 94 | 35 | 2920-01-196-4882 | 33 | 4 |
| 5310-01-189-8478 | 185 | 23 | 2920-01-196-7730 | 34 | 28 |
| | 202 | 12 | 5365-01-197-1631 | 67 | 68 |
| 4730-01-189-8571 | 155 | 64 | 5305-01-197-1663 | 9 | 7 |
| 4730-01-189-8632 | 80 | 12 | 4310-01-197-1882 | 100 | 24 |
| | 82 | 1 | 3110-01-197-4734 | 67 | 49 |
| | 85 | 12 | | 76 | 50 |
| | 87 | 1 | 4720-01-198-7589 | BULK | 21 |
| 2530-01-189-8988 | 104 | 31 | 5330-01-198-8439 | 69 | 4 |
| 4730-01-190-0390 | 165 | 22 | | 69 | 19 |
| | 167 | 4 | | 115 | 4 |
| 4140-01-190-1023 | 67 | 74 | | 115 | 7 |
| 5330-01-190-1905 | 20 | 14 | | 115 | 31 |
| 2520-01-190-2537 | 67 | 55 | | 155 | 60 |
| 5925-01-190-5272 | 38 | 7 | | 157 | 7 |
| 5925-01-190-5372 | 38 | 9 | | 157 | 10 |
| 5340-01-190-7726 | 120 | 5 | | 157 | 27 |
| 5330-01-190-9555 | 17 | 28 | | 163 | 12 |
| 2520-01-190-9727 | 67 | 56 | | 163 | 25 |

CROSS-REFERENCE INDEXES

NATIONAL STOCK NUMBER INDEX

| STOCK NUMBER | FIG. | ITEM | STOCK NUMBER | FIG. | ITEM. |
|------------------|------|------|------------------|------|-------|
| 5330-01-198-8439 | 201 | 19 | 4720-01-209-0855 | BULK | 22 |
| | 201 | 23 | 5930-01-209-4038 | 40 | 23 |
| | 201 | 78 | 4730-01-210-1288 | 94 | 59 |
| 5306-01-199-1228 | 67 | 62 | 6140-01-210-1964 | 43 | 25 |
| 4730-01-199-6566 | 93 | 17 | 5330-01-210-7357 | 135 | 14 |
| 4820-01-199-8052 | 204 | 16 | | 170 | 14 |
| 5330-01-201-3619 | 29 | 28 | 4730-01-211-2016 | 201 | 62 |
| 5330-01-201-3623 | 29 | 36 | 5340-01-211-5130 | 100 | 50 |
| 5306-01-203-0205 | 151 | 4 | 2815-01-211-5270 | 13 | 4 |
| | 200 | 38 | 5340-01-211-5271 | 8 | 3 |
| 5330-01-203-3062 | 174 | 7 | 5330-01-212-2222 | 170 | 8 |
| 5999-01-203-6687 | 50 | 24 | 3040-01-212-2465 | 67 | 64 |
| | 56 | 20 | 5975-01-213-4830 | 59 | 10 |
| | 180 | 15 | 3010-01-214-2182 | 204 | 19 |
| 4140-01-203-8713 | 131 | 1 | 5940-01-214-3067 | 47 | 7 |
| 5340-01-204-2533 | 200 | 41 | 5330-01-214-4857 | 139 | 8 |
| 5360-01-204-4326 | 204 | 14 | | 154 | 65 |
| 4730-01-204-7800 | 200 | 48 | | 155 | 39 |
| 5975-01-205-3769 | 45 | 11 | | 155 | 59 |
| | 46 | 5 | | 156 | 2 |
| | 47 | 3 | | 156 | 8 |
| | 48 | 4 | | 158 | 13 |
| | 49 | 18 | | 158 | 18 |
| | 50 | 29 | | 158 | 22 |
| | 51 | 18 | | 158 | 25 |
| | 55 | 19 | | 158 | 27 |
| | 56 | 5 | | 160 | 39 |
| | 57 | 5 | | 160 | 49 |
| | 59 | 15 | | 166 | 30 |
| | 60 | 9 | | 166 | 35 |
| | 65 | 15 | | 192 | 4 |
| 5365-01-205-5086 | 137 | 10 | | 192 | 10 |
| 4730-01-206-6162 | 94 | 57 | | 192 | 32 |
| 5330-01-206-6813 | 144 | 24 | | 201 | 118 |
| 5330-01-206-6850 | 144 | 7 | 5365-01-214-4907 | 81 | 40 |
| 5340-01-206-6917 | 144 | 27 | | 86 | 40 |
| 4820-01-207-0145 | 144 | 22 | 4730-01-214-7081 | 2 | 15 |
| 4820-01-207-0183 | 144 | 30 | | 13 | 3 |
| 5306-01-207-7387 | 144 | 29 | 4730-01-214-8938 | 93 | 37 |
| 5305-01-207-7447 | 12 | 2 | 5999-01-214-9682 | 50 | 40 |
| | 30 | 2 | 4820-01-215-1685 | 13 | 15 |
| | 32 | 9 | | 77 | 6 |
| 5935-01-208-3507 | 49 | 3 | 2920-01-215-2199 | 33 | 1 |
| 5310-01-208-5261 | 203 | 6 | 4320-01-215-3331 | 205 | 6 |
| | 204 | 10 | 5310-01-215-5251 | 152 | 7 |
| 5305-01-208-7962 | 200 | 49 | 5340-01-216-1165 | 151 | 3 |
| 4730-01-208-9232 | 94 | 36 | 5999-01-216-3648 | 50 | 14 |
| 4730-01-208-9235 | 22 | 16 | | 56 | 25 |
| 5310-01-209-0508 | 3 | 12 | 5310-01-216-5634 | 29 | 18 |
| | 14 | 13 | 5306-01-217-1881 | 151 | 5 |

CROSS-REFERENCE INDEXES

NATIONAL STOCK NUMBER INDEX

| STOCK NUMBER | FIG. | ITEM | STOCK NUMBER | FIG. | ITEM. |
|------------------|------|------|------------------|------|-------|
| 5365-01-217-1995 | 3 | 13 | 5306-01-233-8596 | 152 | 1 |
| | 14 | 14 | | 192 | 55 |
| 5305-01-217-2898 | 82 | 28 | | 200 | 37 |
| | 87 | 28 | 5330-01-233-9988 | 148 | 19 |
| 5340-01-218-2101 | 200 | 36 | 4320-01-234-0060 | 170 | 4 |
| 4730-01-218-6655 | 93 | 7 | 5360-01-234-0081 | 148 | 29 |
| | 97 | 3 | 5310-01-234-1397 | 98 | 11 |
| 6145-01-218-8373 | 64 | 2 | | 98 | 12 |
| 5315-01-220-9567 | 186 | 14 | 5310-01-234-1411 | 17 | 2 |
| 5910-01-221-3380 | 33 | 12 | 5310-01-234-2517 | 5 | 2 |
| 4730-01-222-7576 | 155 | 20 | | 24 | 9 |
| | 156 | 43 | 5305-01-234-3714 | 24 | 10 |
| | 158 | 34 | 5305-01-234-3754 | 31 | 2 |
| | 166 | 118 | 5305-01-234-3755 | 7 | 11 |
| | 192 | 42 | | 17 | 26 |
| 4010-01-224-9207 | 112 | 9 | 5305-01-234-3756 | 17 | 6 |
| 5310-01-225-4851 | 26 | 8 | 5365-01-234-5295 | 189 | 50 |
| 4730-01-227-1051 | 94 | 53 | 5330-01-234-6369 | 135 | 10 |
| 6220-01-227-9945 | 39 | 31 | 3020-01-235-5055 | 100 | 4 |
| 6145-01-228-6269 | BULK | 46 | 5365-01-236-0717 | 170 | 19 |
| 6145-01-229-3618 | BULK | 41 | 4730-01-236-6010 | 165 | 24 |
| 6145-01-229-3623 | BULK | 50 | 5305-01-236-6157 | 31 | 4 |
| 6145-01-229-4129 | BULK | 47 | 5305-01-236-7095 | 109 | 4 |
| 5945-01-229-9195 | 148 | 31 | | 116 | 3 |
| 6145-01-229-9666 | BULK | 45 | | 118 | 3 |
| 6145-01-230-1857 | BULK | 49 | | 172 | 2 |
| 5340-01-230-2014 | 155 | 21 | | 175 | 3 |
| | 156 | 44 | | 177 | 2 |
| | 158 | 35 | 5306-01-237-1166 | 7 | 1 |
| | 166 | 119 | | 31 | 6 |
| | 192 | 43 | 5305-01-237-4915 | 7 | 15 |
| 5306-01-230-9823 | 151 | 1 | | 20 | 13 |
| | 152 | 5 | | 29 | 34 |
| 5305-01-230-9882 | 148 | 32 | 5310-01-237-5224 | 23 | 82 |
| 5305-01-230-9883 | 148 | 33 | 5360-01-237-7550 | 140 | 20 |
| 5330-01-231-0592 | 148 | 27 | 2990-01-238-5425 | 170 | 9 |
| 6145-01-231-1393 | BULK | 48 | 5330-01-238-8316 | 18 | 69 |
| 5340-01-231-3956 | 151 | 7 | 5305-01-238-8438 | 18 | 70 |
| | 152 | 4 | 5340-01-239-7078 | 9 | 1 |
| 5340-01-231-5402 | 192 | 34 | | 24 | 4 |
| 4820-01-231-6655 | 148 | 13 | 5340-01-239-7140 | 17 | 18 |
| 5975-01-231-7441 | 105 | 14 | 5340-01-239-8606 | 2 | 10 |
| | 106 | 4 | 5310-01-239-8749 | 18 | 64 |
| 4730-01-231-8614 | 93 | 25 | 5340-01-240-2696 | 17 | 17 |
| | 94 | 29 | 5360-01-240-6750 | 23 | 55 |
| 4820-01-231-8645 | 148 | 22 | 5310-01-241-1373 | 24 | 6 |
| 4730-01-232-8081 | 93 | 32 | 2910-01-241-7434 | 23 | 39 |
| 5310-01-233-1996 | 148 | 28 | 5340-01-241-7435 | 23 | 33 |
| 5306-01-233-8596 | 115 | 21 | 5360-01-241-7479 | 23 | 23 |
| | 151 | 2 | 5305-01-241-7488 | 23 | 68 |

CROSS-REFERENCE INDEXES

NATIONAL STOCK NUMBER INDEX

| STOCK NUMBER | FIG. | ITEM | STOCK NUMBER | FIG. | ITEM. |
|------------------|------|------|------------------|------|-------|
| 5305-01-241-7489 | 23 | 73 | 5310-01-254-2574 | 170 | 3 |
| 5305-01-241-7491 | 23 | 43 | 5305-01-254-4308 | 81 | 5 |
| 4730-01-242-1284 | 96 | 29 | | 86 | 5 |
| | 97 | 29 | 2815-01-254-5358 | 2 | 1 |
| 5310-01-244-2086 | 81 | 35 | 5305-01-254-7182 | 83 | 7 |
| | 86 | 35 | | 88 | 7 |
| 5330-01-244-2273 | 68 | 23 | 5305-01-254-8284 | 197 | 5 |
| | 153 | 2 | 5330-01-255-0176 | 7 | 10 |
| | 153 | 12 | 5365-01-257-3273 | 135 | 13 |
| | 154 | 45 | 5310-01-259-6358 | 203 | 23 |
| | 155 | 15 | 5340-01-259-7343 | 29 | 1 |
| | 155 | 18 | | 29 | 14 |
| | 155 | 47 | 2520-01-261-5230 | 69 | 41 |
| | 155 | 54 | 3040-01-262-1207 | 11 | 3 |
| | 158 | 23 | 5330-01-262-5118 | 100 | 16 |
| | 158 | 28 | 5305-01-263-2708 | 7 | 9 |
| | 163 | 8 | 5305-01-263-2733 | 11 | 1 |
| | 163 | 15 | 4720-01-263-3098 | BULK | 27 |
| | 192 | 12 | 4730-01-264-9279 | 94 | 50 |
| | 192 | 16 | 5310-01-264-9409 | 26 | 7 |
| | 200 | 9 | 5330-01-265-8308 | 139 | 3 |
| | 200 | 27 | | 155 | 36 |
| | 201 | 26 | | 156 | 39 |
| | 201 | 35 | | 163 | 3 |
| 4730-01-244-7670 | 96 | 15 | | 163 | 19 |
| | 97 | 21 | | 165 | 29 |
| 5310-01-244-7895 | 33 | 17 | | 166 | 53 |
| 5330-01-245-3167 | 148 | | | 201 | 57 |
| 5305-01-245-3192 | 17 | 8 | 3120-01-266-1530 | 4 | 7 |
| | 29 | 43 | 5305-01-266-8568 | 14 | 12 |
| 5305-01-245-3193 | 30 | 4 | 5330-01-267-2981 | 24 | 1 |
| | 32 | 3 | 6220-01-267-8608 | 39 | 17 |
| 4730-01-246-1125 | 69 | 11 | 6220-01-267-8609 | 39 | 1 |
| | 156 | 14 | 5940-01-268-0457 | 47 | 10 |
| 5306-01-247-3690 | 23 | 71 | | 49 | 16 |
| 5365-01-248-4623 | 148 | 39 | 5940-01-268-0458 | 47 | 15 |
| 5935-01-249-5884 | 45 | 4 | 5355-01-268-0466 | 127 | 10 |
| | 47 | 11 | 6220-01-268-0475 | 39 | 15 |
| | 51 | 10 | 6220-01-268-0476 | 131 | 28 |
| 2520-01-251-0680 | 81 | 27 | 6250-01-268-1545 | 36 | 7 |
| | 86 | 27 | 6680-01-268-1548 | 36 | 11 |
| 4730-01-251-3124 | 170 | 15 | 6680-01-268-1551 | 203 | 41 |
| 4730-01-251-4656 | 94 | 26 | 7690-01-268-1986 | 134 | 15 |
| 5930-01-251-6921 | 201 | 102 | 7690-01-268-1987 | 134 | 18 |
| 5945-01-252-1412 | 40 | 13 | 7690-01-268-1988 | 134 | 27 |
| 5306-01-253-3623 | 89 | 1 | 7690-01-268-1989 | 134 | 26 |
| | 90 | 1 | 7690-01-268-1990 | 134 | 39 |
| 5306-01-253-9801 | 148 | 43 | 7690-01-268-1991 | 134 | 32 |
| 5310-01-254-2574 | 135 | 8 | 7690-01-268-2435 | 134 | 35 |
| | 137 | 4 | 7690-01-268-2436 | 134 | 21 |

CROSS-REFERENCE INDEXES

NATIONAL STOCK NUMBER INDEX

| STOCK NUMBER | FIG. | ITEM | STOCK NUMBER | FIG. | ITEM. |
|------------------|------|------|------------------|------|-------|
| 7690-01-268-2437 | 134 | 16 | 2510-01-268-7445 | 128 | 10 |
| 7690-01-268-2438 | 134 | 6 | 2510-01-268-7446 | 128 | 2 |
| 7690-01-268-2439 | 134 | 25 | 3040-01-268-7448 | 204 | 2 |
| 6680-01-268-2492 | 21 | 1 | 2530-01-268-7450 | 203 | 20 |
| 5930-01-268-2945 | 40 | 10 | 2530-01-268-7453 | 195 | 1 |
| 5980-01-268-4630 | 35 | 3 | 2590-01-268-7457 | 175 | 4 |
| 3040-01-268-5340 | 74 | 4 | 2590-01-268-7458 | 116 | 13 |
| 3040-01-268-5344 | 73 | 16 | 2590-01-268-7459 | 116 | 6 |
| 3040-01-268-5378 | 73 | 32 | 3020-01-268-7462 | 203 | 28 |
| 2520-01-268-5396 | 204 | 18 | 3020-01-268-7463 | 189 | 7 |
| 5365-01-268-5526 | 203 | 15 | 3020-01-268-7464 | 203 | 36 |
| 5365-01-268-5533 | 125 | 41 | 3020-01-268-7466 | 189 | 54 |
| 5365-01-268-5534 | 128 | 14 | 3020-01-268-7467 | 189 | 52 |
| 5365-01-268-5535 | 193 | 9 | 3020-01-268-7468 | 189 | 14 |
| 5365-01-268-5536 | 193 | 9 | 3020-01-268-7469 | 189 | 15 |
| 5305-01-268-5558 | 3 | 15 | 3020-01-268-7470 | 204 | 11 |
| 5330-01-268-5779 | 203 | 32 | 2910-01-268-7480 | 21 | 7 |
| 3120-01-268-5836 | 199 | 25 | 2530-01-268-7484 | 189 | 74 |
| 4820-01-268-6139 | 131 | 47 | 2590-01-268-7486 | 115 | 29 |
| 6150-01-268-6578 | 195 | 12 | 3040-01-268-7492 | 123 | 67 |
| 7690-01-268-6617 | 134 | 34 | 2510-01-268-7495 | 128 | 1 |
| 7690-01-268-6618 | 134 | 3 | 2510-01-268-7496 | 128 | 3 |
| 7690-01-268-6619 | 134 | 19 | 4910-01-268-7498 | 92 | 17 |
| 7690-01-268-6620 | 134 | 7 | 2540-01-268-7500 | 129 | 15 |
| 7690-01-268-6621 | 134 | 20 | 2540-01-268-7501 | 129 | 4 |
| 7690-01-268-6622 | 134 | 14 | 3830-01-268-7504 | 185 | 29 |
| 7690-01-268-6623 | 134 | 24 | 3020-01-268-7505 | 185 | 48 |
| 7690-01-268-6624 | 134 | 36 | | 186 | 18 |
| 7690-01-268-6625 | 134 | 33 | 4710-01-268-7508 | 192 | 27 |
| 6220-01-268-6629 | 36 | 12 | 4710-01-268-7509 | 192 | 14 |
| 6210-01-268-6737 | 131 | 22 | 4710-01-268-7510 | 192 | 18 |
| 6140-01-268-6746 | 125 | 24 | 7690-01-268-7564 | 134 | 40 |
| 6140-01-268-6747 | 125 | 25 | 5930-01-268-7728 | 35 | 10 |
| 6140-01-268-6748 | 125 | 26 | | 37 | 5 |
| 2540-01-268-7386 | 125 | 18 | 5930-01-268-7729 | 37 | 15 |
| 4720-01-268-7399 | 92 | 15 | 5935-01-268-7730 | 46 | 3 |
| 4720-01-268-7420 | 115 | 9 | 4730-01-268-8266 | 72 | 18 |
| 2510-01-268-7421 | 119 | 20 | 4730-01-268-8419 | 68 | 9 |
| 2510-01-268-7422 | 119 | 24 | | 69 | 33 |
| 2510-01-268-7423 | 119 | 6 | 4730-01-268-8420 | 69 | 10 |
| 2510-01-268-7424 | 119 | 9 | 4730-01-268-8436 | 203 | 19 |
| 2510-01-268-7427 | 119 | 16 | 2590-01-268-8448 | | KITS |
| 2530-01-268-7429 | 196 | 13 | 4320-01-268-8450 | | KITS |
| 3010-01-268-7431 | 189 | 72 | 3810-01-268-8470 | 115 | 10 |
| 2510-01-268-7434 | 119 | 17 | 4810-01-268-8558 | 66 | 40 |
| 2510-01-268-7435 | 119 | 15 | 3810-01-268-8578 | 175 | 1 |
| 2510-01-268-7436 | 119 | 5 | 2590-01-268-8623 | 193 | 1 |
| 2510-01-268-7437 | 120 | 8 | 2540-01-268-8641 | 120 | 15 |
| 2510-01-268-7443 | 128 | 15 | 4730-01-268-8658 | 94 | 15 |
| 2510-01-268-7444 | 128 | 1 | 4730-01-268-8659 | 94 | 28 |

CROSS-REFERENCE INDEXES

NATIONAL STOCK NUMBER INDEX

| STOCK NUMBER | FIG. | ITEM | STOCK NUMBER | FIG. | ITEM. |
|------------------|------|------|------------------|------|-------|
| 4730-01-268-8660 | 203 | 10 | 2530-01-268-9956 | 203 | 40 |
| 2910-01-268-8736 | 17 | 27 | 2990-01-268-9957 | 27 | 21 |
| 2530-01-268-8740 | 100 | 1 | 2990-01-268-9958 | 27 | 10 |
| 2930-01-268-8751 | 30 | 1 | 3040-01-268-9962 | 123 | 54 |
| 2815-01-268-8753 | 12 | 1 | 2590-01-268-9963 | 118 | 9 |
| 2815-01-268-8756 | 3 | 1 | 3040-01-268-9964 | 172 | 7 |
| 4730-01-268-8878 | 139 | 6 | 2590-01-268-9965 | 175 | 11 |
| | 154 | 61 | 2590-01-268-9966 | 118 | 2 |
| | 160 | 47 | 3040-01-268-9975 | 172 | 3 |
| | 192 | 6 | 2590-01-268-9978 | 66 | 23 |
| 4730-01-268-8880 | 93 | 3 | 2540-01-268-9979 | 127 | 11 |
| | 94 | 51 | 2590-01-268-9980 | 118 | 1 |
| 4730-01-268-8881 | 93 | 47 | 4320-01-268-9983 | 191 | 1 |
| 4730-01-268-8882 | 93 | 30 | 4320-01-268-9984 | 205 | 1 |
| 4730-01-268-8883 | 28 | 37 | 2510-01-268-9985 | 37 | 2 |
| 4730-01-268-8884 | 148 | 47 | 2530-01-268-9986 | 204 | 15 |
| | 192 | 51 | 2590-01-268-9988 | 185 | 19 |
| 4730-01-268-8886 | 93 | 4 | 2590-01-268-9989 | 185 | 5 |
| 3810-01-268-8910 | 114 | 1 | 3010-01-268-9994 | 203 | 1 |
| 3810-01-268-8911 | 114 | 2 | 2520-01-268-9996 | 74 | 10 |
| 2530-01-268-8912 | 204 | 17 | 2520-01-268-9997 | 67 | 31 |
| 3040-01-268-8920 | 172 | 18 | | 75 | 1 |
| 6680-01-268-8927 | 36 | 13 | 2520-01-268-9998 | 75 | 5 |
| 6685-01-268-8928 | 36 | 8 | 3040-01-269-0006 | 114 | 3 |
| 6620-01-268-8929 | 36 | 15 | 3040-01-269-0007 | 123 | 79 |
| 4730-01-268-8933 | 156 | 38 | 3040-01-269-0008 | 123 | 75 |
| | 181 | 12 | 3040-01-269-0009 | 66 | 31 |
| | 201 | 56 | 3040-01-269-0010 | 66 | 30 |
| 4710-01-268-9791 | 203 | 11 | 2510-01-269-0012 | 120 | 1 |
| 4710-01-268-9792 | 94 | 43 | 2510-01-269-0013 | 120 | 3 |
| 4730-01-268-9853 | 93 | 20 | 2510-01-269-0014 | 120 | 2 |
| | 101 | 6 | 2510-01-269-0015 | 120 | 18 |
| 4720-01-268-9861 | 94 | 44 | 2510-01-269-0021 | 127 | 6 |
| 4320-01-268-9877 | 115 | 26 | 2510-01-269-0022 | 127 | 4 |
| 4730-01-268-9878 | 201 | 75 | 2510-01-269-0023 | 127 | 3 |
| 2530-01-268-9883 | 185 | 35 | 2510-01-269-0024 | 127 | 5 |
| 3040-01-268-9887 | 182 | 2 | 2540-01-269-0026 | 123 | 71 |
| 3040-01-268-9888 | 123 | 45 | 4710-01-269-0045 | 192 | 23 |
| 3040-01-268-9889 | 123 | 70 | 4820-01-269-0347 | 117 | 1 |
| 3040-01-268-9890 | 189 | 18 | 4820-01-269-0349 | 93 | 36 |
| 2590-01-268-9893 | KITS | | 4320-01-269-0409 | KITS | |
| 9330-01-268-9933 | 123 | 22 | 2510-01-269-0421 | 121 | 1 |
| 2990-01-268-9939 | 27 | 12 | 2590-01-269-0422 | 185 | 6 |
| 2930-01-268-9942 | 28 | 12 | 2930-01-269-0423 | 28 | 4 |
| 2510-01-268-9943 | 123 | 30 | 3810-01-269-0424 | 203 | 14 |
| 2530-01-268-9946 | 204 | 8 | 4820-01-269-0473 | 190 | 1 |
| 4820-01-268-9948 | 174 | 19 | 5310-01-269-0587 | 174 | 28 |
| 2990-01-268-9949 | 131 | 38 | 5340-01-269-0687 | 114 | 7 |
| 2510-01-268-9950 | 66 | 21 | 5930-01-269-0891 | 93 | 19 |
| 2930-01-268-9952 | 28 | 26 | 5930-01-269-0899 | 35 | 9 |

CROSS-REFERENCE INDEXES

NATIONAL STOCK NUMBER INDEX

| STOCK NUMBER | FIG. | ITEM | STOCK NUMBER | FIG. | ITEM. |
|------------------|------|------|------------------|------|-------|
| 5930-01-269-0899 | 35 | 11 | 4730-01-269-2405 | 115 | 6 |
| | 36 | 3 | 4730-01-269-2406 | 192 | 2 |
| 5930-01-269-0952 | 37 | 6 | 2510-01-269-3784 | 185 | 20 |
| 5935-01-269-1117 | 45 | 2 | 2510-01-269-3785 | 185 | 21 |
| | 47 | 12 | 2510-01-269-3786 | 185 | 4 |
| | 49 | 15 | 2530-01-269-3787 | 189 | 71 |
| 5310-01-269-1309 | 185 | 42 | 2590-01-269-3788 | 189 | 19 |
| 3110-01-269-1341 | 70 | 19 | 2590-01-269-3789 | 189 | 23 |
| 3110-01-269-1346 | 140 | 19 | 2590-01-269-3790 | 175 | 17 |
| 5306-01-269-1378 | 74 | 3 | 2590-01-269-3791 | 175 | 18 |
| | 76 | 41 | 2590-01-269-3792 | 116 | 18 |
| 5365-01-269-1451 | 193 | 9 | 2530-01-269-3793 | 189 | 77 |
| 3130-01-269-1459 | 72 | 14 | 2590-01-269-3794 | 175 | 2 |
| 3130-01-269-1460 | 73 | 12 | 2590-01-269-3795 | 116 | 2 |
| 2910-01-269-1571 | 21 | 8 | 2590-01-269-3796 | 116 | 1 |
| 4730-01-269-1586 | 93 | 50 | 2510-01-269-3797 | 35 | 2 |
| 3040-01-269-1594 | 182 | 1 | 2510-01-269-3798 | 36 | 2 |
| 3040-01-269-1595 | 186 | 9 | 2590-01-269-3799 | 189 | 33 |
| 3040-01-269-1596 | 203 | 27 | 2530-01-269-3800 | 189 | 69 |
| 3040-01-269-1597 | 72 | 4 | 3040-01-269-3801 | 185 | 17 |
| 3040-01-269-1598 | 193 | 2 | 2510-01-269-3802 | 128 | 6 |
| 3040-01-269-1600 | 189 | 34 | 2530-01-269-3804 | 185 | 32 |
| 3040-01-269-1601 | 195 | 22 | 2540-01-269-3805 | 126 | 14 |
| 2520-01-269-1607 | 71 | 22 | 3110-01-269-4316 | 73 | 34 |
| 2520-01-269-1643 | 76 | 15 | 5330-01-269-4323 | 68 | 19 |
| 2520-01-269-1644 | 76 | 35 | | 68 | 29 |
| 2520-01-269-1645 | 73 | 26 | | 77 | 5 |
| 2520-01-269-1646 | 76 | 33 | | 154 | 69 |
| 2930-01-269-1668 | 28 | 2 | | 156 | 18 |
| 2510-01-269-1679 | 120 | 7 | | 156 | 26 |
| 2510-01-269-1680 | 120 | 16 | | 159 | 2 |
| 2510-01-269-1681 | 120 | 4 | | 159 | 16 |
| 3020-01-269-1694 | 185 | 45 | | 160 | 19 |
| | 186 | 15 | | 160 | 23 |
| 6115-01-269-1865 | 33 | 15 | | 162 | 10 |
| 4820-01-269-2346 | 174 | 13 | | 162 | 38 |
| 4730-01-269-2367 | 202 | 1 | | 164 | 3 |
| 4730-01-269-2375 | 93 | 13 | | 165 | 26 |
| 4730-01-269-2387 | 93 | 9 | | 165 | 83 |
| 4730-01-269-2388 | 26 | 16 | | 165 | 86 |
| | 66 | 39 | | 166 | 110 |
| | 94 | 39 | | 200 | 23 |
| 4730-01-269-2393 | 69 | 9 | 5330-01-269-4327 | 81 | 24 |
| 4730-01-269-2403 | 68 | 18 | | 86 | 24 |
| | 154 | 67 | 5310-01-269-4332 | 191 | 14 |
| | 159 | 15 | 4730-01-269-4577 | 174 | 25 |
| | 164 | 2 | 4710-01-269-4608 | 19 | 10 |
| 4730-01-269-2404 | 154 | 44 | 4710-01-269-4609 | 19 | 12 |
| | 192 | 11 | 4730-01-269-4618 | 156 | 37 |
| | 201 | 33 | | 181 | 13 |

CROSS-REFERENCE INDEXES

NATIONAL STOCK NUMBER INDEX

| STOCK NUMBER | FIG. | ITEM | STOCK NUMBER | FIG. | ITEM. |
|------------------|------|------|------------------|------|-------|
| 4730-01-269-4618 | 201 | 55 | 3040-01-269-6613 | 150 | 5 |
| 4730-01-269-4718 | 69 | 15 | 2510-01-269-6614 | 123 | 24 |
| 4730-01-269-4719 | 28 | 9 | 2520-01-269-6615 | 140 | 3 |
| | 69 | 35 | 2990-01-269-6616 | 172 | 20 |
| | 165 | 67 | 2530-01-269-6620 | 203 | 30 |
| | 166 | 40 | 2590-01-269-6621 | 195 | 21 |
| 2540-01-269-4775 | 131 | 16 | 2590-01-269-6622 | 195 | 28 |
| | 131 | 37 | 2510-01-269-6659 | 123 | 10 |
| 2520-01-269-4784 | 140 | 1 | 2815-01-269-6665 | 172 | 14 |
| 2510-01-269-4800 | 123 | 6 | 3020-01-269-6669 | 70 | 18 |
| 2540-01-269-4801 | 127 | 9 | 3020-01-269-6670 | 76 | 48 |
| 2510-01-269-4817 | 172 | 21 | 3040-01-269-6673 | 150 | 9 |
| 2510-01-269-4818 | 185 | 14 | 2590-01-269-6682 | 193 | 6 |
| 2590-01-269-4824 | 123 | 47 | 2510-01-269-6685 | 120 | 6 |
| 2590-01-269-4825 | 123 | 49 | 2590-01-269-6686 | 127 | 2 |
| 2590-01-269-4826 | 123 | 46 | 2590-01-269-6687 | 124 | 5 |
| 2590-01-269-4827 | 123 | 48 | 2590-01-269-6688 | 124 | 17 |
| 2590-01-269-4844 | 172 | 1 | 2590-01-269-6689 | 202 | 18 |
| 2510-01-269-4849 | 123 | 41 | 2510-01-269-6695 | 127 | 1 |
| 2590-01-269-4859 | 123 | 65 | 5306-01-269-7433 | 174 | 29 |
| 2590-01-269-4860 | 123 | 64 | 5315-01-269-7438 | 191 | 6 |
| 2510-01-269-4862 | 131 | 9 | 3020-01-269-7625 | 202 | 5 |
| 2530-01-269-4874 | 102 | 4 | 4710-01-269-7823 | 203 | 13 |
| 2530-01-269-4875 | 102 | 5 | 4820-01-269-7872 | 110 | 1 |
| 2530-01-269-4877 | 102 | 2 | 4730-01-269-7900 | 192 | 15 |
| 2540-01-269-4878 | 129 | 1 | 3815-01-269-8083 | 186 | 5 |
| 4710-01-269-4894 | 192 | 33 | 5330-01-269-8580 | 69 | 3 |
| 5310-01-269-5033 | 151 | 6 | | 69 | 18 |
| 7690-01-269-5284 | 134 | 1 | | 69 | 22 |
| 4730-01-269-5617 | 93 | 35 | | 153 | 13 |
| 5360-01-269-6146 | 174 | 12 | | 154 | 39 |
| 5330-01-269-6150 | 69 | 21 | | 154 | 46 |
| 5330-01-269-6152 | 28 | 11 | | 155 | 25 |
| | 68 | 10 | | 161 | 5 |
| | 68 | 27 | | 163 | 5 |
| | 68 | 32 | | 163 | 7 |
| | 69 | 34 | | 163 | 11 |
| | 69 | 36 | | 163 | 24 |
| | 69 | 39 | | 171 | 5 |
| | 160 | 31 | | 192 | 13 |
| | 165 | 68 | | 192 | 17 |
| | 165 | 74 | | 200 | 8 |
| | 166 | 38 | | 201 | 18 |
| | 166 | 41 | | 201 | 22 |
| | 166 | 59 | | 201 | 34 |
| | 166 | 78 | | 201 | 77 |
| | 166 | 86 | | 201 | 83 |
| | 201 | 31 | 5330-01-269-8686 | 125 | 22 |
| 2540-01-269-6611 | 129 | 2 | 5365-01-269-9214 | 189 | 22 |
| 2540-01-269-6612 | 129 | 3 | 5365-01-269-9215 | 189 | 22 |

CROSS-REFERENCE INDEXES

NATIONAL STOCK NUMBER INDEX

| STOCK NUMBER | FIG. | ITEM | STOCK NUMBER | FIG. | ITEM. |
|------------------|------|------|------------------|------|-------|
| 6350-01-269-9365 | 39 | 29 | 5310-01-271-1882 | 119 | 29 |
| 4730-01-269-9527 | 192 | 21 | 5310-01-271-1883 | 183 | 2 |
| 4730-01-269-9539 | 155 | 35 | 5310-01-271-1885 | 189 | 51 |
| | 166 | 51 | 5315-01-271-1931 | 186 | 13 |
| | 192 | 28 | 5315-01-271-1932 | 66 | 20 |
| 4730-01-269-9540 | 115 | 30 | | 123 | 60 |
| | 157 | 8 | 5340-01-271-1959 | 28 | 27 |
| 4730-01-269-9541 | 92 | 16 | 5340-01-271-1960 | 39 | 3 |
| 4730-01-269-9570 | 192 | 44 | 5340-01-271-1961 | 39 | 8 |
| 3020-01-269-9657 | 73 | 4 | 5340-01-271-2346 | 98 | 5 |
| 7690-01-270-0504 | 134 | 12 | 5340-01-271-2347 | 100 | 7 |
| 3040-01-270-0897 | 185 | 39 | 5340-01-271-2348 | 100 | 56 |
| 2530-01-270-0909 | 104 | 1 | 5340-01-271-2349 | 16 | 7 |
| 5365-01-270-1216 | 119 | 11 | 5340-01-271-2415 | 2 | 9 |
| | 119 | 23 | 5340-01-271-2416 | 2 | 2 |
| | 125 | 8 | 5340-01-271-2417 | 2 | 3 |
| | 125 | 32 | | 14 | 15 |
| 5975-01-270-1429 | 45 | 5 | 5340-01-271-2418 | 2 | 17 |
| | 51 | 9 | 5340-01-271-2419 | 2 | 11 |
| 5305-01-270-1662 | 72 | 17 | | 3 | 5 |
| 4820-01-270-2228 | 174 | 1 | 5340-01-271-2420 | 3 | 6 |
| 4820-01-270-2229 | 174 | 3 | 5340-01-271-2441 | 29 | 33 |
| 3020-01-270-2274 | 76 | 28 | 5340-01-271-2485 | 9 | 25 |
| 2540-01-270-4335 | 123 | 32 | 5340-01-271-2496 | 5 | 7 |
| 2590-01-270-5052 | 43 | 24 | 5340-01-271-2497 | 5 | 10 |
| 2590-01-270-5053 | 126 | 4 | 2835-01-271-2510 | 7 | 12 |
| 5330-01-270-8144 | 11 | 4 | 5306-01-271-2514 | 152 | 6 |
| 5310-01-270-8244 | 20 | 4 | 5306-01-271-2517 | 124 | 18 |
| 5310-01-270-8246 | | 64 | 5365-01-271-2543 | 186 | 10 |
| 5310-01-270-8251 | 14 | 7 | 5340-01-271-2549 | 189 | 60 |
| 5315-01-270-8284 | 2 | 16 | 5315-01-271-2604 | 183 | 4 |
| 5315-01-270-8285 | 4 | 3 | 5315-01-271-2605 | 204 | 3 |
| 5315-01-270-8286 | 8 | 5 | 5315-01-271-2606 | 189 | 59 |
| 5365-01-270-8290 | 13 | 8 | 5315-01-271-2607 | 123 | 50 |
| 5310-01-270-8343 | 17 | 39 | | 145 | 1 |
| 5365-01-270-8360 | 9 | 2 | | 150 | 16 |
| 5365-01-270-8376 | 100 | 5 | | 201 | 43 |
| 5310-01-270-8386 | 9 | 3 | 5315-01-271-2608 | 145 | 18 |
| 5310-01-270-8387 | 100 | 3 | | 150 | 6 |
| 5310-01-270-8388 | 13 | 9 | 5315-01-271-2609 | 185 | 37 |
| 5310-01-270-8389 | 11 | 2 | 5315-01-271-2610 | 189 | 17 |
| 5310-01-270-8390 | 14 | 11 | 5315-01-271-2611 | 203 | 31 |
| 5310-01-270-8391 | 14 | 6 | 5340-01-271-2620 | 121 | 2 |
| 5310-01-270-8417 | 16 | 5 | 5360-01-271-2649 | 114 | 4 |
| 5310-01-270-8422 | 9 | | 5365-01-271-2653 | 191 | 18 |
| 5365-01-270-8482 | 14 | 3 | 2530-01-271-2676 | 204 | 1 |
| 5330-01-271-0992 | 203 | 33 | 5305-01-271-3252 | 123 | 31 |
| 5365-01-271-1852 | 2 | 8 | 5306-01-271-3257 | 43 | 27 |
| 5310-01-271-1878 | 189 | 9 | 5306-01-271-3258 | 28 | 33 |
| 5310-01-271-1879 | 185 | 28 | 5305-01-271-3264 | 114 | 6 |

CROSS-REFERENCE INDEXES

NATIONAL STOCK NUMBER INDEX

| STOCK NUMBER | FIG. | ITEM | STOCK NUMBER | FIG. | ITEM. |
|------------------|------|------|------------------|------|-------|
| 5305-01-271-3275 | 152 | 3 | 5320-01-271-4361 | 125 | 5 |
| 5305-01-271-3278 | 202 | 7 | | 125 | 10 |
| 5310-01-271-3286 | 125 | 40 | | 125 | 28 |
| | 126 | 3 | | 125 | 35 |
| | 178 | 12 | 5340-01-271-4363 | 134 | 41 |
| 5310-01-271-3288 | 118 | 5 | 5365-01-271-4374 | 172 | 10 |
| 5310-01-271-3290 | 185 | 7 | 5365-01-271-4375 | 185 | 43 |
| 5310-01-271-3295 | 193 | 7 | 5340-01-271-4380 | 126 | 13 |
| 5365-01-271-3302 | 115 | 16 | 5315-01-271-4395 | 195 | 18 |
| 5340-01-271-3320 | 123 | 35 | 5315-01-271-4396 | 196 | 8 |
| 3120-01-271-3324 | 203 | 26 | 5315-01-271-4397 | 123 | 72 |
| 3120-01-271-3331 | 129 | 11 | 5365-01-271-4517 | 115 | 23 |
| 3120-01-271-3332 | 122 | 2 | 2815-01-271-5074 | 9 | 13 |
| 5365-01-271-3334 | 76 | 19 | 2520-01-271-5076 | 189 | 65 |
| 3120-01-271-3338 | 182 | 6 | 2815-01-271-5096 | 4 | 1 |
| 5307-01-271-3340 | 123 | 61 | 2815-01-271-5098 | 9 | 6 |
| 5307-01-271-3342 | 123 | 58 | 2930-01-271-5102 | 13 | 6 |
| 5340-01-271-3350 | 126 | 19 | 4310-01-271-5103 | 100 | 21 |
| 3130-01-271-3385 | 150 | 2 | 3040-01-271-5118 | 11 | 7 |
| 5315-01-271-3395 | 114 | 5 | 2815-01-271-5119 | 6 | 1 |
| 5315-01-271-3396 | 115 | 18 | 2815-01-271-5120 | 9 | 14 |
| 5315-01-271-3397 | 203 | 45 | 5340-01-271-5195 | 69 | 25 |
| 5315-01-271-3398 | 185 | 15 | 5340-01-271-5197 | 131 | 57 |
| 5315-01-271-3399 | 115 | 24 | 5365-01-271-5199 | 185 | 44 |
| 5315-01-271-3400 | 115 | 34 | 5340-01-271-5206 | 204 | 20 |
| 5315-01-271-3401 | 189 | 45 | 5340-01-271-5239 | 126 | 15 |
| 5340-01-271-3475 | 69 | 8 | 5365-01-271-5247 | 73 | 33 |
| 5340-01-271-3476 | 69 | 31 | 5365-01-271-5253 | 205 | 8 |
| 5340-01-271-3477 | 28 | 43 | 5365-01-271-5254 | 202 | 4 |
| 5340-01-271-3484 | 150 | 13 | 5340-01-271-5704 | 9 | 10 |
| 5340-01-271-3496 | 119 | 22 | 5340-01-271-5705 | 17 | 19 |
| | 125 | 7 | 5330-01-271-5791 | 13 | 7 |
| 5340-01-271-3556 | 37 | 8 | 5305-01-271-5848 | 2 | 7 |
| 5340-01-271-3565 | 123 | 29 | 5305-01-271-5850 | 13 | 1 |
| 4720-01-271-3737 | 29 | 38 | 5305-01-271-5851 | 5 | 11 |
| 3040-01-271-3763 | 9 | 9 | | 17 | 35 |
| 4310-01-271-3807 | 100 | 11 | 5305-01-271-5852 | 3 | 7 |
| 4310-01-271-3808 | 100 | 26 | 5340-01-271-5862 | 17 | 5 |
| 3020-01-271-3812 | 4 | 2 | 5305-01-271-5906 | 27 | 13 |
| 3020-01-271-3813 | 8 | 1 | 5305-01-271-5911 | 185 | 10 |
| 4710-01-271-3837 | 17 | 10 | 5320-01-271-5973 | 119 | 10 |
| 4710-01-271-3838 | 17 | 12 | | 119 | 21 |
| 4710-01-271-3839 | 17 | 14 | 5340-01-271-6001 | 189 | 5 |
| 4710-01-271-3840 | 17 | 15 | 5340-01-271-6058 | 119 | 18 |
| 4710-01-271-3842 | 17 | 9 | | 125 | 9 |
| 4710-01-271-3844 | 17 | 29 | 5360-01-271-6109 | 185 | 33 |
| 5330-01-271-4311 | 3 | 2 | 5340-01-271-6112 | 131 | 7 |
| 5305-01-271-4326 | 9 | 11 | 5306-01-271-6362 | 6 | 2 |
| 5320-01-271-4361 | 119 | 14 | 5330-01-271-6404 | 13 | 5 |
| | 123 | 14 | 5307-01-271-6441 | 20 | 5 |

CROSS-REFERENCE INDEXES

| NATIONAL STOCK NUMBER INDEX | | | | | |
|-----------------------------|------|------|------------------|------|-------|
| STOCK NUMBER | FIG. | ITEM | STOCK NUMBER | FIG. | ITEM. |
| 5307-01-271-6442 | 98 | 14 | 5330-01-272-1143 | 14 | 1 |
| 5305-01-271-6448 | 20 | 8 | 5340-01-272-1225 | 98 | 7 |
| 5340-01-271-6460 | 174 | 17 | 5330-01-272-1246 | 10 | 5 |
| 5340-01-271-6542 | 123 | 56 | 5330-01-272-1282 | 2 | 14 |
| 5340-01-271-6543 | 150 | 11 | 5305-01-272-1333 | 17 | 23 |
| 4720-01-271-6946 | 20 | 11 | | 17 | 30 |
| 4720-01-271-6951 | 29 | 45 | 5305-01-272-1334 | 17 | 1 |
| 2990-01-271-7081 | 17 | 22 | 6620-01-272-1716 | 29 | 10 |
| 2815-01-271-7171 | 9 | 15 | 4320-01-272-1907 | KITS | |
| 4730-01-271-7181 | 2 | 20 | 5365-01-272-2624 | 185 | 38 |
| 4710-01-271-7198 | 17 | 11 | | 186 | 8 |
| 4710-01-271-7199 | 17 | 25 | 3120-01-272-2660 | 172 | 19 |
| 4720-01-271-7202 | 29 | 13 | 3120-01-272-2661 | 202 | 15 |
| 2940-01-271-7203 | 13 | 14 | 3120-01-272-2667 | 123 | 57 |
| 5340-01-271-7755 | 185 | 3 | 3120-01-272-2668 | 131 | 15 |
| 5340-01-271-7770 | 201 | 96 | 4730-01-272-2824 | 98 | 15 |
| 5340-01-271-7793 | 131 | 8 | | 98 | 16 |
| 5340-01-271-7795 | 203 | 18 | 4720-01-272-2841 | 99 | 2 |
| 4730-01-271-7874 | 29 | 35 | 4710-01-272-2882 | 29 | 40 |
| 4710-01-271-7921 | 9 | 12 | 3120-01-272-3271 | 100 | 6 |
| 4730-01-271-7955 | 15 | 1 | 3120-01-272-3272 | 6 | 5 |
| 4730-01-271-7956 | 99 | 9 | 3120-01-272-3273 | 6 | 5 |
| 4730-01-271-7969 | 99 | 1 | 5305-01-272-3308 | 5 | 4 |
| 4720-01-271-7995 | 98 | 2 | 3810-01-272-3926 | 185 | 34 |
| 4720-01-271-8000 | 99 | 5 | 2815-01-272-3954 | 10 | 4 |
| 4710-01-271-8032 | 99 | 8 | 2815-01-272-3980 | 9 | 21 |
| 5360-01-271-8282 | 9 | 24 | 5305-01-272-4809 | 9 | 5 |
| 5330-01-271-8307 | 10 | 3 | 5305-01-272-4810 | 29 | 5 |
| 5340-01-271-8415 | 192 | 52 | 5305-01-272-4811 | 16 | 6 |
| 3110-01-271-8427 | 189 | 20 | | 29 | 8 |
| 5340-01-271-8437 | 150 | 14 | 5305-01-272-4812 | 14 | 4 |
| 5330-01-271-9375 | 5 | 13 | 4310-01-272-5374 | 100 | 29 |
| 5307-01-271-9511 | 17 | 40 | 5340-01-272-5534 | 115 | 22 |
| 5340-01-271-9620 | 69 | 5 | 2815-01-272-5538 | 9 | 16 |
| 5340-01-271-9621 | 192 | 54 | 2815-01-272-5539 | 9 | 19 |
| 5340-01-271-9694 | 119 | 13 | 5340-01-272-5645 | 115 | 2 |
| | 123 | 15 | 2530-01-272-6694 | KITS | |
| | 125 | 36 | 2930-01-272-6716 | 29 | 6 |
| 2815-01-271-9792 | 6 | 9 | 2990-01-272-6724 | 3 | 14 |
| 2815-01-271-9802 | 6 | 7 | 2990-01-272-6725 | 3 | 16 |
| 2815-01-271-9822 | 6 | 6 | 5305-01-272-7422 | 123 | 12 |
| 2910-01-271-9826 | 16 | 4 | | 125 | 11 |
| 5330-01-272-1108 | 7 | 16 | | 125 | 33 |
| 5330-01-272-1120 | 15 | 4 | 9905-01-272-8144 | 189 | 88 |
| 5330-01-272-1121 | 17 | 43 | 9905-01-272-8145 | 203 | 38 |
| 5330-01-272-1122 | 17 | 42 | 9905-01-272-8254 | 134 | 10 |
| 5330-01-272-1123 | 30 | 3 | 5340-01-272-8394 | 21 | 5 |
| 5330-01-272-1138 | 29 | 42 | 5340-01-272-8395 | 195 | 25 |
| 5330-01-272-1140 | 7 | 14 | 5340-01-272-8408 | 119 | 12 |
| 5330-01-272-1142 | 29 | 7 | | 123 | 13 |

CROSS-REFERENCE INDEXES

NATIONAL STOCK NUMBER INDEX

| STOCK NUMBER | FIG. | ITEM | STOCK NUMBER | FIG. | ITEM. |
|------------------|------|------|------------------|------|-------|
| 5340-01-272-8408 | 125 | 31 | 4730-01-274-5867 | 112 | 11 |
| 5340-01-272-8440 | 186 | 1 | 5340-01-274-9896 | 189 | 61 |
| 7220-01-272-8989 | 131 | 51 | 5340-01-275-0384 | 7 | 5 |
| 5310-01-272-9047 | 79 | 1 | 5305-01-275-1183 | 191 | 2 |
| | 84 | 1 | 5365-01-275-1199 | 126 | 5 |
| | 193 | 11 | 4320-01-275-1629 | KITS | |
| | 194 | 4 | 5340-01-275-3403 | 17 | 7 |
| 5340-01-272-9147 | 123 | 11 | 2510-01-275-4945 | 123 | 1 |
| 5340-01-272-9191 | 202 | 6 | 2590-01-275-4946 | 202 | 8 |
| 5340-01-272-9217 | 123 | 80 | 5330-01-275-6850 | 124 | 6 |
| 5340-01-272-9218 | 123 | 78 | 5340-01-275-7168 | 76 | 45 |
| 5340-01-272-9219 | 123 | 51 | 3120-01-275-7664 | 6 | 5 |
| 5340-01-272-9270 | 115 | 15 | 3120-01-275-7665 | 6 | 5 |
| 5340-01-272-9272 | 21 | 6 | 4730-01-275-9118 | 66 | 37 |
| 3120-01-273-0063 | 189 | 12 | 5310-01-276-0811 | 18 | 4 |
| 5340-01-273-0069 | 126 | 1 | | 18 | 72 |
| 5315-01-273-0093 | 196 | 11 | 5340-01-276-1763 | 152 | 2 |
| 5360-01-273-0132 | 195 | 17 | 5340-01-276-1794 | 76 | 44 |
| 2815-01-273-0571 | 5 | 5 | 5340-01-276-3503 | 203 | 4 |
| 2990-01-273-1371 | 27 | 7 | 2540-01-276-3607 | 196 | 6 |
| 5305-01-273-1594 | 10 | 1 | 5365-01-276-5841 | 185 | 24 |
| 5340-01-273-1679 | 185 | 11 | 5365-01-276-8488 | 18 | 37 |
| 3110-01-273-1692 | 185 | 46 | | 23 | 77 |
| | 186 | 16 | 5310-01-277-2377 | 189 | 48 |
| 4030-01-273-1718 | 184 | 5 | 4010-01-277-6283 | 202 | 16 |
| 5340-01-273-2343 | 123 | 40 | 5330-01-277-6290 | KITS | |
| 2590-01-273-3321 | 10 | 6 | 2520-01-277-6469 | 70 | 5 |
| 3120-01-273-4653 | KITS | | 2520-01-277-6470 | 71 | 14 |
| 3120-01-273-4654 | KITS | | 7690-01-278-4749 | 166 | 116 |
| 3120-01-273-4655 | KITS | | 7690-01-278-5502 | 13 | 16 |
| 3120-01-273-4656 | KITS | | 6150-01-278-9839 | 170 | 16 |
| 2940-01-273-7632 | 19 | 23 | 6150-01-278-9840 | 170 | 5 |
| 6625-01-273-8030 | 36 | 9 | 5950-01-279-0048 | 149 | 4 |
| 2815-01-273-8382 | 1 | 9 | 5940-01-279-1680 | 55 | 30 |
| 2520-01-273-8384 | 79 | 14 | 5940-01-279-1681 | 38 | 25 |
| 2520-01-273-8385 | 84 | 24 | 5940-01-279-3601 | 49 | 5 |
| 2520-01-273-8393 | 67 | 1 | | 50 | 31 |
| 6210-01-274-0770 | 36 | 6 | 5945-01-279-4450 | 38 | 10 |
| | 39 | 33 | 5945-01-279-4802 | 17 | 36 |
| 4730-01-274-1831 | 92 | 20 | 5940-01-279-5003 | 61 | 3 |
| 5365-01-274-2961 | 116 | 9 | | 62 | 3 |
| 5305-01-274-3239 | 134 | 22 | | 63 | 3 |
| | 189 | 89 | | 64 | 3 |
| 3120-01-274-3377 | KITS | | 5940-01-279-5058 | 59 | 1 |
| 3120-01-274-3378 | 6 | 5 | 5905-01-279-5197 | 38 | 24 |
| 5330-01-274-4316 | 18 | 59 | 5925-01-279-5205 | 38 | 5 |
| 5340-01-274-4391 | 18 | 66 | 5945-01-279-5210 | 38 | 14 |
| 5305-01-274-4404 | 7 | 13 | 5935-01-279-5227 | 45 | 12 |
| 5305-01-274-4407 | 3 | 8 | | 46 | 7 |
| 5305-01-274-5655 | 4 | 11 | | 48 | 7 |

CROSS-REFERENCE INDEXES

| NATIONAL STOCK NUMBER INDEX | | | | | |
|-----------------------------|------|------|------------------|------|-------|
| STOCK NUMBER | FIG. | ITEM | STOCK NUMBER | FIG. | ITEM. |
| 5935-01-279-5227 | 49 | 12 | 5365-01-280-3740 | 170 | 20 |
| | 50 | 32 | 9905-01-280-5515 | 134 | 8 |
| 5935-01-279-5228 | 49 | 13 | 5340-01-280-5553 | 31 | 11 |
| | 50 | 33 | 5340-01-280-5554 | 89 | 21 |
| | 51 | 7 | | 90 | 21 |
| 5935-01-279-5229 | 48 | 5 | 3110-01-280-5556 | 67 | 44 |
| | 49 | 11 | 3110-01-280-5557 | 82 | 22 |
| | 50 | 30 | | 87 | 22 |
| 5935-01-279-5230 | 56 | 15 | 3110-01-280-5558 | 67 | 37 |
| 5930-01-279-5264 | 42 | 1 | 3110-01-280-5559 | 81 | 21 |
| 6220-01-279-6220 | 39 | 35 | | 86 | 21 |
| 6150-01-279-6231 | 50 | 6 | 5310-01-280-5562 | 135 | 1 |
| | BULK | 1 | | 135 | 5 |
| 5935-01-279-6370 | 55 | 35 | | 137 | Z |
| | 57 | 6 | 5310-01-280-5563 | 32 | 5 |
| 2590-01-279-7910 | 180 | 22 | 5310-01-280-5564 | 81 | 14 |
| 5935-01-279-8024 | 50 | 21 | | 86 | 14 |
| | 201 | 114 | 5310-01-280-5565 | 83 | 11 |
| 5930-01-279-8027 | 166 | 115 | | 88 | 11 |
| 5935-01-279-8624 | 50 | 17 | 5310-01-280-5566 | 82 | 6 |
| | 201 | 116 | | 87 | 6 |
| 5935-01-279-8627 | 56 | 16 | 5365-01-280-5569 | 135 | 22 |
| 5935-01-279-9720 | 50 | 15 | 5365-01-280-5570 | 135 | 19 |
| | 201 | 115 | | 137 | 16 |
| 5920-01-280-0789 | 54 | 3 | 5360-01-280-5572 | 89 | 16 |
| 5935-01-280-0800 | 55 | 5 | | 90 | 16 |
| 5935-01-280-0803 | 56 | 14 | 5330-01-280-5574 | 9 | 23 |
| | 201 | 112 | 5330-01-280-5575 | 82 | 25 |
| 2590-01-280-0868 | 180 | 8 | | 87 | 25 |
| 2590-01-280-0869 | 181 | 1 | 5330-01-280-5579 | 67 | 65 |
| 5999-01-280-1438 | 50 | 22 | 5305-01-280-5591 | 67 | 83 |
| | 55 | 36 | 5365-01-280-5592 | 6 | 10 |
| | 56 | 24 | 5365-01-280-5593 | 67 | 12 |
| 5999-01-280-2170 | 55 | 6 | 5365-01-280-5594 | 89 | 10 |
| | 56 | 22 | | 90 | 10 |
| 4140-01-280-3002 | 31 | 17 | 3120-01-280-5596 | 67 | 81 |
| 4140-01-280-3003 | 169 | 5 | 3120-01-280-5603 | 80 | 14 |
| 5975-01-280-3312 | 59 | 11 | | 85 | 14 |
| 5975-01-280-3313 | 59 | 12 | 3120-01-280-5604 | 83 | 12 |
| 6250-01-280-3398 | 36 | 10 | | 88 | 12 |
| 5330-01-280-3621 | 67 | 61 | 5310-01-280-5611 | 17 | 34 |
| 5330-01-280-3624 | 67 | 39 | | 17 | 45 |
| 5330-01-280-3625 | 67 | 10 | 5310-01-280-5612 | 82 | 14 |
| 5307-01-280-3633 | 135 | 6 | | 87 | 14 |
| 5365-01-280-3655 | 83 | 16 | 5310-01-280-5613 | 82 | 12 |
| | 88 | 16 | | 87 | 12 |
| 5935-01-280-3664 | 201 | 111 | 5340-01-280-5616 | 80 | 13 |
| 5340-01-280-3674 | 42 | 6 | | 85 | 13 |
| 5315-01-280-3686 | 179 | 34 | 5307-01-280-5619 | 67 | 8 |
| 5340-01-280-3689 | 179 | 6 | 5307-01-280-5622 | 83 | 18 |

CROSS-REFERENCE INDEXES

NATIONAL STOCK NUMBER INDEX

| STOCK NUMBER | FIG. | ITEM | STOCK NUMBER | FIG. | ITEM. |
|------------------|------|------|------------------|------|-------|
| 5307-01-280-5622 | 88 | 18 | 5365-01-280-6485 | 136 | 12 |
| 5307-01-280-5623 | 83 | 19 | 5365-01-280-6486 | 136 | 9 |
| | 88 | 19 | 5360-01-280-6489 | 136 | 11 |
| 5310-01-280-5624 | 82 | 10 | 5365-01-280-6560 | 136 | 7 |
| | 87 | 10 | 3120-01-280-6566 | 4 | 9 |
| 5340-01-280-5625 | 27 | 2 | 5365-01-280-6594 | 169 | 3 |
| 5310-01-280-5626 | 82 | 7 | 5310-01-280-6621 | 29 | 25 |
| | 87 | 7 | 5340-01-280-6629 | 179 | 7 |
| 5305-01-280-5629 | 17 | 38 | 5305-01-280-6630 | 29 | 22 |
| 5305-01-280-5630 | 31 | 10 | 5340-01-280-6639 | 17 | 21 |
| 5305-01-280-5632 | 32 | 6 | 5340-01-280-6640 | 1 | 19 |
| | 34 | 45 | 5340-01-280-6679 | 168 | 13 |
| 5305-01-280-5633 | 81 | 36 | 5340-01-280-6680 | 17 | 16 |
| | 86 | 36 | 5305-01-280-6725 | 79 | 13 |
| 5305-01-280-5634 | 81 | 11 | | 84 | 20 |
| | 86 | 11 | 5330-01-280-6773 | 170 | 17 |
| 5340-01-280-5635 | 91 | 5 | 5365-01-280-6848 | 40 | 6 |
| 5330-01-280-5636 | 80 | 2 | 5340-01-280-6866 | 42 | 5 |
| | 85 | 2 | 5340-01-280-6867 | 168 | 26 |
| 3110-01-280-5638 | 67 | 9 | 5340-01-280-6868 | 1 | 16 |
| 3110-01-280-5639 | 83 | 15 | 5315-01-280-7030 | 84 | 6 |
| | 88 | 15 | 5315-01-280-7039 | 79 | 3 |
| 3110-01-280-5640 | 83 | 20 | | 84 | 10 |
| | 88 | 20 | 5315-01-280-7040 | 84 | 9 |
| 5340-01-280-5644 | 80 | 7 | 5315-01-280-7041 | 84 | 8 |
| | 85 | 7 | 5340-01-280-7060 | 169 | 4 |
| 5310-01-280-5652 | 89 | 7 | 5340-01-280-7094 | 179 | 28 |
| | 90 | 7 | 5340-01-280-7095 | 17 | 20 |
| 5305-01-280-5760 | 19 | 16 | 5340-01-280-7146 | 160 | 13 |
| 5305-01-280-5761 | 31 | 15 | | 165 | 15 |
| 5365-01-280-5847 | 83 | 16 | 4730-01-280-8329 | 154 | 43 |
| | 88 | 16 | 4730-01-280-8347 | 155 | 43 |
| 5365-01-280-5874 | 67 | 75 | 4730-01-280-8348 | 159 | 1 |
| 5340-01-280-5982 | 26 | 5 | | 160 | 22 |
| 5365-01-280-6078 | 138 | 3 | | 162 | 37 |
| 5306-01-280-6100 | 26 | 13 | | 165 | 82 |
| 5307-01-280-6101 | 138 | 18 | | 166 | 109 |
| 5340-01-280-6271 | 138 | 9 | 4730-01-280-8349 | 68 | 31 |
| 5340-01-280-6272 | 67 | 60 | | 166 | 58 |
| 5340-01-280-6286 | 40 | 5 | 4730-01-280-8350 | 115 | 3 |
| 5340-01-280-6305 | 138 | 14 | | 157 | 5 |
| 5340-01-280-6366 | 1 | 6 | 4730-01-280-8351 | 154 | 63 |
| 5340-01-280-6392 | 202 | 17 | | 156 | 1 |
| 5340-01-280-6401 | D | D | | 158 | 12 |
| | D | D | | 160 | 38 |
| | D | D | | 166 | 34 |
| | 91 | 10 | | 192 | 8 |
| 5305-01-280-6465 | 136 | 6 | 4730-01-280-8353 | 156 | 9 |
| 5310-01-280-6467 | 136 | 2 | 4730-01-280-8354 | 159 | 8 |
| 5365-01-280-6484 | 136 | 10 | 4730-01-280-8355 | 160 | 33 |

CROSS-REFERENCE INDEXES

NATIONAL STOCK NUMBER INDEX

| STOCK NUMBER | FIG. | ITEM | STOCK NUMBER | FIG. | ITEM. |
|------------------|------|------|------------------|------|-------|
| 2815-01-280-8961 | 9 | 17 | 4730-01-281-0973 | 166 | 27 |
| 2815-01-280-9014 | 5 | 6 | | 166 | 46 |
| 3020-01-280-9023 | 67 | 82 | | 166 | 57 |
| 3020-01-280-9024 | 17 | 44 | | 166 | 76 |
| 3020-01-280-9025 | 67 | 47 | | 166 | 90 |
| 3020-01-280-9026 | 67 | 26 | | 166 | 94 |
| 3020-01-280-9049 | 31 | 21 | | 166 | 98 |
| 5305-01-280-9358 | 168 | 16 | | 166 | 105 |
| 5305-01-280-9364 | 32 | 2 | 4730-01-281-0974 | 160 | 4 |
| 5305-01-280-9365 | 26 | 10 | | 160 | 36 |
| 5365-01-280-9483 | 67 | 72 | | 165 | 58 |
| 5306-01-281-0538 | 96 | 26 | | 165 | 62 |
| | 97 | 25 | | 165 | 66 |
| 5305-01-281-0550 | 1 | 18 | | 166 | 101 |
| 5306-01-281-0553 | 68 | 3 | 4730-01-281-0976 | 156 | 7 |
| 5305-01-281-0560 | 1 | 3 | 4730-01-281-0977 | 163 | 4 |
| 5305-01-281-0561 | 170 | 2 | 4730-01-281-0978 | 139 | 10 |
| 5365-01-281-0573 | 168 | 21 | | 156 | 40 |
| 4730-01-281-0840 | 17 | 33 | | 165 | 30 |
| 5330-01-281-0912 | 138 | 17 | 4730-01-281-0979 | 154 | 74 |
| 4820-01-281-0952 | 148 | 41 | 4730-01-281-0980 | 154 | 37 |
| 4730-01-281-0964 | 154 | 34 | | 171 | 4 |
| 4730-01-281-0965 | 158 | 24 | 4730-01-281-0981 | 136 | 13 |
| 4730-01-281-0966 | 162 | 18 | | 165 | 8 |
| 4730-01-281-0967 | 107 | 14 | | 166 | 106 |
| | 108 | 9 | | 200 | 10 |
| | 108 | 15 | 4730-01-281-0982 | 158 | 26 |
| | 155 | 3 | 4730-01-281-0983 | 160 | 27 |
| | 155 | 7 | 4730-01-281-0984 | 161 | 4 |
| | 155 | 77 | | 201 | 82 |
| | 157 | 3 | 4730-01-281-0985 | 69 | 2 |
| | 157 | 15 | | 69 | 20 |
| | 157 | 19 | | 163 | 23 |
| | 157 | 23 | | 201 | 76 |
| 4730-01-281-0968 | 154 | 9 | 4730-01-281-0987 | 154 | 11 |
| | 154 | 52 | 4730-01-281-0988 | 159 | 12 |
| | 158 | 7 | 4730-01-281-0989 | 160 | 30 |
| | 165 | 95 | | 166 | 85 |
| | 165 | 103 | 4730-01-281-0990 | 69 | 17 |
| 4730-01-281-0969 | 162 | 16 | | 163 | 10 |
| 4730-01-281-0971 | 163 | 13 | | 201 | 17 |
| 4730-01-281-0972 | 154 | 62 | 4730-01-281-0991 | 155 | 40 |
| | 156 | 6 | 4730-01-281-0992 | 156 | 17 |
| | 160 | 43 | 2930-01-281-1038 | 31 | 7 |
| | 160 | 48 | 2815-01-281-1076 | 14 | 10 |
| | 166 | 50 | 2930-01-281-1077 | 31 | 8 |
| | 201 | 60 | 2510-01-281-1079 | 1 | 10 |
| 4730-01-281-0973 | 68 | 15 | 2910-01-281-1081 | 25 | 2 |
| | 166 | 20 | 2805-01-281-1087 | 19 | 13 |
| | 166 | 23 | 2930-01-281-1096 | 29 | 41 |

CROSS-REFERENCE INDEXES

NATIONAL STOCK NUMBER INDEX

| STOCK NUMBER | FIG. | ITEM | STOCK NUMBER | FIG. | ITEM. |
|------------------|------|------|------------------|------|-------|
| 2815-01-281-1125 | 2 | 13 | 4730-01-281-2438 | 165 | 70 |
| 4710-01-281-1160 | 155 | 65 | | 165 | 71 |
| 4710-01-281-1161 | 160 | 18 | 4730-01-281-2440 | 165 | 100 |
| 4710-01-281-1162 | 162 | 43 | 2815-01-281-2451 | 4 | 10 |
| 4710-01-281-1163 | 162 | 44 | 2815-01-281-2457 | 5 | 1 |
| 4710-01-281-1164 | 162 | 48 | 2815-01-281-2476 | 20 | 6 |
| 6680-01-281-1225 | 14 | 17 | 4710-01-281-2497 | 162 | 47 |
| 2920-01-281-1501 | 32 | 8 | 4710-01-281-2498 | 162 | 13 |
| 2805-01-281-1510 | 67 | 80 | 4710-01-281-2499 | 162 | 12 |
| 4710-01-281-1546 | 29 | 3 | 4710-01-281-2500 | 162 | 11 |
| 4730-01-281-1582 | 155 | 11 | 4710-01-281-2501 | 162 | 41 |
| | 155 | 33 | 4710-01-281-2502 | 165 | 87 |
| | 155 | 73 | 4710-01-281-2503 | 162 | 40 |
| 4730-01-281-1585 | 22 | 18 | 4710-01-281-2504 | 162 | 35 |
| 4730-01-281-1586 | 166 | 9 | 4710-01-281-2505 | 162 | 30 |
| | 166 | 13 | 4710-01-281-2506 | 162 | 49 |
| | 166 | 65 | 4710-01-281-2507 | 162 | 34 |
| 4730-01-281-1592 | 155 | 57 | 4710-01-281-2508 | 165 | 85 |
| 4730-01-281-1595 | 165 | 28 | 4710-01-281-2509 | 165 | 81 |
| 4730-01-281-1596 | 166 | 72 | 2910-01-281-2510 | 24 | 3 |
| 4730-01-281-1598 | 155 | 63 | 4730-01-281-2511 | 162 | 1 |
| 4730-01-281-1599 | 166 | 19 | 4730-01-281-2512 | 163 | 2 |
| | 166 | 26 | 5310-01-281-3396 | 1 | 13 |
| | 166 | 45 | 5330-01-281-3406 | 82 | 16 |
| | 166 | 93 | | 87 | 16 |
| 4730-01-281-1600 | 166 | 80 | 5340-01-281-3553 | 54 | 4 |
| 4730-01-281-1601 | 166 | 66 | | 58 | 21 |
| 4730-01-281-1602 | 68 | 28 | 4730-01-281-3832 | 139 | 1 |
| 4730-01-281-1603 | 77 | 3 | | 154 | 25 |
| 4730-01-281-1604 | 156 | 22 | | 162 | 8 |
| 4730-01-281-1605 | 156 | 25 | | 163 | 20 |
| 4730-01-281-1606 | 166 | 3 | | 165 | 27 |
| 4730-01-281-1607 | 166 | 77 | 4730-01-281-3833 | 155 | 24 |
| 4730-01-281-1608 | 165 | 25 | | 163 | 1 |
| 4730-01-281-1609 | 166 | 68 | 4820-01-281-3885 | 154 | 36 |
| 4730-01-281-1610 | 165 | 16 | 4320-01-281-3898 | 67 | 2 |
| 4730-01-281-1611 | 165 | 41 | 4320-01-281-3899 | 135 | 4 |
| | 165 | 49 | 4710-01-281-3931 | 155 | 67 |
| 4730-01-281-1612 | 165 | 45 | 4710-01-281-3932 | 155 | 48 |
| 4730-01-281-1613 | 166 | 12 | 4710-01-281-3933 | 155 | 68 |
| | 166 | 64 | 4730-01-281-3934 | 25 | 3 |
| 4730-01-281-1649 | 19 | 1 | 4730-01-281-3935 | 139 | 2 |
| | 138 | 11 | | 154 | 57 |
| 4010-01-281-1901 | 184 | 2 | | 162 | 9 |
| 4010-01-281-1902 | 184 | 4 | | 163 | 18 |
| 5935-01-281-2267 | 56 | 13 | 4720-01-281-4384 | 161 | 3 |
| | 201 | 110 | 3040-01-281-4419 | 138 | 7 |
| 5306-01-281-2329 | 68 | 4 | 3020-01-281-4424 | 137 | 13 |
| 4820-01-281-2409 | 166 | 2 | 4710-01-281-4432 | 162 | 45 |
| 4720-01-281-2415 | 161 | 2 | 4710-01-281-4433 | 162 | 46 |

CROSS-REFERENCE INDEXES

NATIONAL STOCK NUMBER INDEX

| STOCK NUMBER | FIG. | ITEM | STOCK NUMBER | FIG. | ITEM. |
|------------------|------|------|------------------|------|-------|
| 3040-01-281-4492 | 137 | 17 | 4730-01-281-5882 | 107 | 10 |
| 4320-01-281-4493 | 137 | 12 | | 108 | 11 |
| 5975-01-281-4564 | 59 | 2 | | 156 | 35 |
| 6685-01-281-4614 | 36 | 4 | | 157 | 11 |
| 5305-01-281-5127 | 26 | 6 | 4730-01-281-5883 | 79 | 9 |
| 4720-01-281-5181 | 29 | 32 | | 84 | 16 |
| 4720-01-281-5182 | 163 | 9 | 4730-01-281-5887 | 68 | 21 |
| 4720-01-281-5183 | 163 | 21 | | 155 | 45 |
| 4720-01-281-5184 | 163 | 22 | 4730-01-281-5888 | 155 | 58 |
| 4720-01-281-5185 | 164 | 5 | 4730-01-281-5889 | 107 | 4 |
| 4720-01-281-5186 | 164 | 6 | | 108 | 4 |
| 4720-01-281-5187 | 164 | 1 | | 201 | 52 |
| 4720-01-281-5194 | 20 | 2 | 4730-01-281-5891 | 155 | 52 |
| 2815-01-281-5206 | 9 | 18 | 4730-01-281-5892 | 69 | 38 |
| 4320-01-281-5232 | 138 | 1 | | 165 | 73 |
| 2510-01-281-5254 | 1 | 5 | | 166 | 37 |
| 2815-01-281-5258 | 8 | 2 | | 201 | 30 |
| 4710-01-281-5265 | 162 | 36 | 4730-01-281-5893 | 157 | 25 |
| 3040-01-281-5275 | 118 | 14 | 4320-01-281-5910 | 137 | 1 |
| 4710-01-281-5308 | 14 | 2 | 4730-01-281-5915 | 94 | 63 |
| 4710-01-281-5309 | 160 | 25 | 4730-01-281-5916 | 160 | 12 |
| 4710-01-281-5310 | 160 | 26 | | 165 | 14 |
| 4710-01-281-5311 | 162 | 42 | 2920-01-281-5926 | 34 | 1 |
| 4710-01-281-5312 | 162 | 28 | 3020-01-281-5929 | 135 | 16 |
| 4710-01-281-5313 | 162 | 50 | 4320-01-281-5930 | KITS | |
| 2530-01-281-5709 | 68 | 2 | 3020-01-281-5936 | 68 | 1 |
| 4730-01-281-5760 | 160 | 9 | 4320-01-281-5962 | 135 | 9 |
| | 200 | 43 | 4320-01-281-5963 | 137 | 19 |
| 4710-01-281-5823 | 29 | 21 | 2990-01-281-5964 | 27 | 4 |
| 4710-01-281-5824 | 20 | 9 | 4320-01-281-5965 | 135 | 23 |
| 4710-01-281-5825 | 99 | 7 | 2930-01-281-5966 | 29 | 9 |
| 4710-01-281-5826 | 29 | 15 | 2990-01-281-5967 | 31 | 1 |
| 4730-01-281-5829 | 162 | 2 | 2990-01-281-5969 | 17 | 37 |
| | 166 | 71 | 2990-01-281-5970 | 31 | 3 |
| 4820-01-281-5847 | 166 | 83 | 2990-01-281-5971 | 32 | 1 |
| 4730-01-281-5873 | 154 | 72 | 2920-01-281-5976 | 34 | 41 |
| | 165 | 90 | 3040-01-281-5978 | 135 | 21 |
| 4730-01-281-5874 | 68 | 16 | 4320-01-281-5979 | 135 | 20 |
| | 166 | 56 | 3040-01-281-6000 | 67 | 166 |
| | 166 | 97 | 3020-01-281-6003 | 32 | 10 |
| 4730-01-281-5875 | 154 | 73 | 3120-01-281-6555 | 168 | 12 |
| | 156 | 31 | 3110-01-281-7030 | 31 | 9 |
| | 159 | 21 | 5306-01-281-7037 | 83 | 13 |
| | 165 | 91 | | 88 | 13 |
| | 166 | 114 | 5306-01-281-7147 | 29 | 16 |
| 4730-01-281-5878 | 160 | 3 | 4710-01-281-7485 | 155 | 69 |
| | 160 | 37 | 4710-01-281-7486 | 155 | 70 |
| 4730-01-281-5881 | 154 | 23 | 4710-01-281-7487 | 155 | 26 |
| | 162 | 6 | 5340-01-281-7789 | 27 | 5 |
| | 165 | 11 | 5340-01-281-7792 | 9 | 22 |

CROSS-REFERENCE INDEXES

NATIONAL STOCK NUMBER INDEX

| STOCK NUMBER | FIG. | ITEM | STOCK NUMBER | FIG. | ITEM. |
|------------------|------|------|------------------|------|-------|
| 4820-01-281-7854 | 170 | 7 | 4710-01-281-8034 | 29 | 24 |
| 4820-01-281-7855 | 166 | 61 | 4710-01-281-8040 | 165 | 92 |
| 4810-01-281-7866 | 149 | 5 | 4720-01-281-8041 | 99 | 4 |
| 4810-01-281-7869 | 168 | 34 | 5330-01-281-8997 | 10 | 2 |
| 4720-01-281-7880 | 96 | 21 | 5330-01-281-8998 | 24 | 2 |
| 4720-01-281-7881 | 96 | 20 | 5330-01-281-9013 | 20 | 7 |
| | 97 | 18 | 3130-01-281-9164 | 2 | 6 |
| 4720-01-281-7882 | 96 | 22 | 4730-01-281-9287 | 201 | 52 |
| | 97 | 17 | 4730-01-281-9290 | 29 | 26 |
| 4720-01-281-7883 | 97 | 28 | 4730-01-281-9310 | 17 | 46 |
| 4320-01-281-7910 | 135 | 17 | 4820-01-281-9318 | 136 | 1 |
| 2590-01-281-7914 | KITS | | 4730-01-281-9341 | 96 | 5 |
| 4320-01-281-7944 | 135 | 15 | | 97 | 10 |
| 2540-01-281-7946 | 96 | 25 | 4730-01-281-9345 | 166 | 8 |
| | 97 | 24 | 4730-01-281-9346 | 166 | 33 |
| 2930-01-281-7947 | 168 | 3 | | 166 | 49 |
| 2930-01-281-7948 | 169 | 8 | 4730-01-281-9347 | 156 | 30 |
| 2530-01-281-7950 | 82 | 21 | | 159 | 20 |
| | 87 | 21 | 4730-01-281-9348 | 166 | 102 |
| 2510-01-281-7951 | 1 | 17 | 4730-01-281-9353 | 107 | 15 |
| 2530-01-281-7954 | 82 | 2 | | 108 | 10 |
| | 87 | 2 | | 108 | 16 |
| 2530-01-281-7955 | 89 | 15 | | 155 | 4 |
| | 90 | 15 | | 155 | 8 |
| 2530-01-281-7962 | 89 | 5 | | 155 | 12 |
| | 90 | 5 | | 155 | 30 |
| 2920-01-281-7968 | 34 | 43 | | 155 | 34 |
| 4320-01-281-7969 | 135 | 18 | | 155 | 74 |
| 2530-01-281-7973 | 82 | 31 | | 155 | 78 |
| | 87 | 31 | | 156 | 34 |
| 2530-01-281-7974 | 83 | 17 | | 157 | 4 |
| | 88 | 17 | | 157 | 16 |
| 2530-01-281-7975 | 83 | 17 | | 157 | 20 |
| | 88 | 17 | | 157 | 24 |
| 3040-01-281-7977 | 109 | 17 | | 181 | 5 |
| 3040-01-281-7978 | 109 | 7 | | 181 | 17 |
| 3040-01-281-7980 | 109 | 13 | 4730-01-281-9357 | 96 | 8 |
| 3040-01-281-7981 | 177 | 10 | | 97 | 5 |
| 3020-01-281-7991 | 82 | 11 | 4730-01-281-9359 | 158 | 17 |
| | 87 | 11 | 4730-01-281-9364 | 96 | 28 |
| 3040-01-281-8002 | 109 | 1 | | 97 | 27 |
| 3040-01-281-8003 | 177 | 1 | 4730-01-281-9365 | 160 | 14 |
| 2510-01-281-8021 | 84 | 3 | 4730-01-281-9367 | 155 | 13 |
| 2590-01-281-8022 | 179 | 5 | 4730-01-281-9368 | 155 | 16 |
| 2530-01-281-8023 | 83 | 9 | 4730-01-281-9369 | 165 | 21 |
| | 88 | 9 | | 167 | 3 |
| 2530-01-281-8024 | 83 | 9 | 4730-01-281-9370 | 165 | 42 |
| | 88 | 9 | | 165 | 46 |
| 2530-01-281-8025 | 83 | 8 | | 165 | 50 |
| | 88 | 8 | 4720-01-281-9375 | 94 | 19 |

CROSS-REFERENCE INDEXES

NATIONAL STOCK NUMBER INDEX

| STOCK NUMBER | FIG. | ITEM | STOCK NUMBER | FIG. | ITEM. |
|------------------|------|------|------------------|------|-------|
| 2530-01-281-9384 | 89 | 17 | 4730-01-282-1691 | 154 | 10 |
| | 90 | 17 | | 154 | 19 |
| 4730-01-281-9395 | 22 | 13 | | 154 | 30 |
| 4730-01-281-9397 | 179 | 2 | | 154 | 49 |
| 4330-01-281-9406 | 179 | 23 | | 154 | 53 |
| 2530-01-281-9416 | 82 | 26 | | 155 | 29 |
| | 87 | 26 | | 158 | 4 |
| 2530-01-281-9417 | 91 | 2 | | 158 | 8 |
| 2530-01-281-9418 | 91 | 1 | | 159 | 11 |
| 2530-01-281-9419 | 91 | 3 | | 162 | 5 |
| 2530-01-281-9420 | 89 | 3 | | 162 | 17 |
| | 90 | 3 | | 162 | 22 |
| 2530-01-281-9421 | 89 | 14 | | 162 | 27 |
| 4710-01-281-9427 | 160 | 21 | | 165 | 96 |
| 4710-01-281-9428 | 160 | 20 | | 165 | 104 |
| 4710-01-281-9429 | 155 | 80 | | 166 | 16 |
| 4710-01-281-9430 | 155 | 79 | 4730-01-282-1703 | 153 | 1 |
| 4710-01-281-9431 | 159 | 6 | | 200 | 25 |
| 4710-01-281-9432 | 159 | 7 | 4730-01-282-1704 | 154 | 20 |
| 4710-01-281-9433 | 160 | 50 | 4730-01-282-1705 | 154 | 4 |
| 4730-01-281-9434 | 154 | 26 | | 158 | 9 |
| 4730-01-281-9435 | 155 | 22 | | 161 | 10 |
| 3030-01-281-9704 | 31 | 16 | 4730-01-282-1707 | 154 | 14 |
| 3040-01-281-9705 | 84 | 23 | 4730-01-282-1708 | 158 | 21 |
| 3040-01-281-9708 | KITS | | 4730-01-282-1709 | 154 | 31 |
| 2590-01-281-9716 | 14 | 16 | 4320-01-282-1730 | 139 | 9 |
| 3020-01-282-0152 | 170 | 10 | 3040-01-282-1738 | 170 | 11 |
| 3020-01-282-0176 | 82 | 8 | 2590-01-282-1741 | KITS | |
| | 87 | 8 | 3040-01-282-1745 | 169 | 1 |
| 3020-01-282-0177 | 82 | 13 | 2530-01-282-1762 | 91 | 8 |
| | 87 | 13 | 2520-01-282-1784 | 83 | 4 |
| 3020-01-282-0178 | 82 | 5 | | 88 | 4 |
| | 87 | 5 | 3040-01-282-1785 | 202 | 10 |
| 2520-01-282-0182 | 138 | 12 | 2590-01-282-1790 | 179 | 1 |
| 3020-01-282-1652 | 81 | 12 | 4710-01-282-1802 | 155 | 55 |
| | 86 | 12 | 4710-01-282-1804 | 155 | 81 |
| 3040-01-282-1673 | 67 | 15 | 4710-01-282-1805 | 159 | 4 |
| 4820-01-282-1679 | 155 | 44 | 4710-01-282-1806 | 160 | 44 |
| 4820-01-282-1680 | 156 | 21 | 5330-01-282-2209 | 109 | 6 |
| 4730-01-282-1686 | 156 | 20 | 4820-01-282-2523 | 136 | 3 |
| 4730-01-282-1689 | 153 | 16 | 4820-01-282-2535 | 155 | 66 |
| | 153 | 19 | 4820-01-282-4109 | 29 | 44 |
| | 154 | 42 | 4730-01-282-4154 | 40 | 20 |
| | 171 | 3 | 4820-01-282-4174 | 168 | 22 |
| | 201 | 81 | 3040-01-282-4193 | 138 | 15 |
| | 201 | 91 | 4730-01-282-5071 | 96 | 3 |
| 4730-01-282-1690 | 153 | 6 | 4730-01-282-5081 | 153 | 11 |
| | 158 | 3 | | 163 | 6 |
| 4730-01-282-1691 | 153 | 7 | | 200 | 7 |
| | 153 | 10 | 4730-01-282-5085 | 160 | 16 |

CROSS-REFERENCE INDEXES

NATIONAL STOCK NUMBER INDEX

| STOCK NUMBER | FIG. | ITEM | STOCK NUMBER | FIG. | ITEM. |
|------------------|------|------|------------------|------|-------|
| 5306-01-282-5649 | 148 | 44 | 4720-01-284-1666 | 132 | 20 |
| 5330-01-282-5653 | 9 | 20 | 4720-01-284-1667 | 132 | 9 |
| 3040-01-282-7467 | 82 | 15 | 4720-01-284-1668 | 132 | 7 |
| | 87 | 15 | 3040-01-284-1670 | 201 | 48 |
| 2530-01-282-7993 | 105 | 8 | 4820-01-284-1674 | 197 | 4 |
| 5305-01-282-8189 | 23 | 20 | 4520-01-284-1675 | 132 | 19 |
| 5340-01-282-8299 | 123 | 59 | 2540-01-284-1676 | 133 | 8 |
| 2590-01-283-1094 | 180 | 52 | 2540-01-284-1677 | 133 | 27 |
| 5340-01-283-3626 | 154 | 54 | 2540-01-284-1678 | 133 | 30 |
| 4810-01-283-3810 | 25 | 9 | 3020-01-284-1679 | 187 | 9 |
| 5330-01-283-6673 | 148 | 11 | 2540-01-284-1680 | 132 | 18 |
| 5330-01-283-6674 | 148 | 4 | 4820-01-284-1681 | 141 | 24 |
| 3950-01-283-7939 | 189 | 1 | | 142 | 37 |
| 4810-01-283-7940 | 149 | 3 | | 143 | 24 |
| 4440-01-283-7941 | 94 | 95 | | 143 | 41 |
| 4730-01-283-8152 | 132 | 24 | 4820-01-284-1682 | 141 | 3 |
| 4730-01-283-8166 | 165 | 79 | | 143 | 3 |
| 4730-01-283-8168 | 132 | 35 | 2990-01-284-1683 | 132 | 12 |
| 4730-01-283-8190 | 164 | 7 | 5995-01-284-1684 | 132 | 17 |
| 4730-01-283-8191 | 201 | 21 | 5995-01-284-1685 | 132 | 15 |
| 4730-01-283-8194 | 201 | 24 | 4820-01-284-1686 | 141 | 1 |
| 4730-01-283-8195 | 201 | 27 | 4420-01-284-1687 | 133 | 29 |
| 6150-01-283-9460 | 180 | 60 | 4820-01-284-1695 | 141 | 27 |
| | 180 | 62 | | 142 | 40 |
| 6150-01-283-9461 | 180 | 41 | | 143 | 27 |
| 6150-01-283-9462 | 180 | 24 | | 143 | 44 |
| 6150-01-283-9477 | 199 | 24 | 5977-01-284-1845 | 199 | 22 |
| 4810-01-283-9604 | 143 | 39 | 6150-01-284-1896 | 181 | 11 |
| 4730-01-283-9636 | 201 | 68 | 6150-01-284-1922 | 180 | 28 |
| 2540-01-283-9665 | 133 | 28 | 4810-01-284-2068 | 148 | 15 |
| 5995-01-283-9703 | 132 | 14 | 2920-01-284-2072 | 133 | 7 |
| 4810-01-283-9707 | 147 | 15 | 4820-01-284-2121 | 141 | 5 |
| | 147 | 47 | | 143 | 5 |
| | 147 | 73 | 4820-01-284-2132 | 141 | 11 |
| 4820-01-283-9709 | 141 | 23 | | 142 | 13 |
| | 142 | 36 | | 143 | 13 |
| 4820-01-283-9710 | 141 | 39 | 4810-01-284-2154 | 147 | 60 |
| | 142 | 23 | 4820-01-284-2173 | 144 | 32 |
| 4820-01-283-9711 | 144 | 19 | 4730-01-284-2197 | 201 | 74 |
| 4810-01-283-9712 | 147 | 1 | 4730-01-284-2198 | 201 | 69 |
| 3040-01-283-9743 | 145 | 17 | 4730-01-284-2200 | 201 | 12 |
| 5680-01-283-9746 | 124 | 10 | 4730-01-284-2201 | 201 | 15 |
| 5360-01-284-0694 | 199 | 20 | 4730-01-284-2202 | 201 | 16 |
| 5360-01-284-0695 | 199 | 21 | 4730-01-284-2209 | 181 | 14 |
| 5305-01-284-0748 | 199 | 8 | 4730-01-284-2212 | 201 | 47 |
| | 199 | 41 | 4730-01-284-2213 | 132 | 26 |
| 5340-01-284-0807 | 144 | 9 | 4730-01-284-2219 | 165 | 78 |
| 5365-01-284-1319 | 199 | 44 | 4720-01-284-2223 | 68 | 17 |
| 5360-01-284-1338 | 199 | 37 | 3815-01-284-2295 | 180 | 30 |
| 3110-01-284-1460 | 170 | 21 | 3815-01-284-2296 | 180 | 29 |

CROSS-REFERENCE INDEXES

NATIONAL STOCK NUMBER INDEX

| STOCK NUMBER | FIG. | ITEM | STOCK NUMBER | FIG. | ITEM. |
|------------------|------|------|------------------|------|-------|
| 4820-01-284-2320 | 143 | 1 | 4730-01-284-6099 | 181 | 7 |
| 4810-01-284-2321 | 143 | 23 | 4730-01-284-6100 | 155 | 38 |
| 4810-01-284-2322 | 143 | 40 | | 166 | 29 |
| 4810-01-284-2323 | 144 | 1 | | 192 | 36 |
| 4810-01-284-2324 | 148 | 1 | 4730-01-284-6101 | 200 | 22 |
| 4810-01-284-2325 | 148 | 21 | 4730-01-284-6102 | 201 | 10 |
| 3040-01-284-2366 | 145 | 20 | 4730-01-284-6140 | 200 | 40 |
| 3040-01-284-2367 | 145 | 12 | 5330-01-284-6648 | 133 | 4 |
| 3040-01-284-2368 | 145 | 14 | 5330-01-284-6649 | 133 | 20 |
| 3040-01-284-2369 | 145 | 13 | 5330-01-284-6650 | 133 | 21 |
| 4730-01-284-2390 | 143 | 56 | 5330-01-284-6651 | 133 | 25 |
| 5315-01-284-2426 | 144 | 12 | 5330-01-284-6652 | 133 | 31 |
| 5315-01-284-2438 | 180 | 57 | 5330-01-284-6656 | 133 | 13 |
| 5340-01-284-2449 | 147 | 30 | 5330-01-284-6657 | 133 | 12 |
| 5977-01-284-2689 | 199 | 27 | 5330-01-284-6658 | 133 | 26 |
| 5940-01-284-2690 | 57 | 12 | 5330-01-284-6659 | 133 | 32 |
| | 60 | 19 | 5306-01-284-6678 | 132 | 22 |
| 6150-01-284-2716 | 180 | 7 | 5305-01-284-6679 | 133 | 22 |
| 6150-01-284-2717 | 180 | 13 | 5305-01-284-6680 | 141 | 19 |
| 6150-01-284-2718 | 180 | 10 | | 142 | 19 |
| 5970-01-284-2742 | 199 | 28 | | 143 | 19 |
| 5970-01-284-2743 | 199 | 29 | 5340-01-284-6709 | 133 | 2 |
| 6150-01-284-2764 | 133 | 17 | 5340-01-284-6710 | 133 | 9 |
| 6150-01-284-3116 | 199 | 22 | 5340-01-284-6711 | 133 | 10 |
| 5340-01-284-3775 | 180 | 2 | 5340-01-284-6712 | 133 | 11 |
| | 180 | 46 | 5306-01-284-6720 | 141 | 2 |
| 5340-01-284-3781 | 180 | 25 | | 143 | 2 |
| 6105-01-284-3861 | 133 | 15 | 5340-01-284-6751 | 145 | 9 |
| 5940-01-284-3865 | 199 | 15 | 5340-01-284-6752 | 145 | 16 |
| 5940-01-284-3867 | 199 | 18 | 4730-01-284-6926 | 198 | 2 |
| 4720-01-284-4266 | 132 | 2 | 5330-01-284-7388 | 132 | 23 |
| 4810-01-284-4400 | 144 | 3 | 4820-01-284-7408 | 148 | 24 |
| 4820-01-284-4414 | 197 | 1 | 4720-01-284-7417 | 158 | 15 |
| 4820-01-284-4415 | 198 | 1 | 4720-01-284-7418 | 158 | 29 |
| 3040-01-284-4553 | 145 | 11 | 4720-01-284-7419 | 158 | 16 |
| 3040-01-284-4554 | 145 | 5 | 4720-01-284-7420 | 158 | 19 |
| 5340-01-284-4662 | 141 | 13 | 4720-01-284-7421 | 28 | 13 |
| | 142 | 11 | 4720-01-284-7422 | 28 | 14 |
| | 143 | 11 | 4720-01-284-7423 | 161 | 1 |
| 4810-01-284-5464 | 148 | 45 | 4720-01-284-7424 | 158 | 20 |
| 4810-01-284-5465 | 147 | 6 | 4810-01-284-7447 | 148 | 2 |
| | 147 | 38 | 4820-01-284-7448 | 148 | 34 |
| 4810-01-284-5466 | 147 | 34 | 4820-01-284-7449 | 148 | 10 |
| 5970-01-284-5501 | 199 | 12 | 4820-01-284-7466 | 142 | 1 |
| | 199 | 38 | 4710-01-284-7497 | 201 | 88 |
| 5977-01-284-5595 | 199 | 26 | 4710-01-284-7498 | 201 | 72 |
| 5330-01-284-5735 | 147 | 32 | 5365-01-284-7846 | 141 | 40 |
| 5305-01-284-5752 | 197 | 13 | | 142 | 24 |
| | 198 | 8 | | 144 | 20 |
| 4730-01-284-6087 | 181 | 2 | 5365-01-284-7847 | 147 | 26 |

CROSS-REFERENCE INDEXES

NATIONAL STOCK NUMBER INDEX

| STOCK NUMBER | FIG. | ITEM | STOCK NUMBER | FIG. | ITEM. |
|------------------|------|------|------------------|------|-------|
| 5365-01-284-7847 | 147 | 58 | 5307-01-285-2659 | 201 | 46 |
| | 147 | 84 | 4810-01-285-2738 | 148 | 3 |
| 5330-01-284-7877 | 148 | 37 | 4730-01-285-2866 | 201 | 20 |
| 5305-01-284-7950 | 187 | 2 | 3040-01-285-2958 | 199 | 1 |
| 5306-01-284-7961 | 180 | 17 | 2910-01-285-2961 | 132 | 16 |
| 5305-01-284-7965 | 144 | 14 | 2520-01-285-2966 | 78 | 22 |
| 3120-01-284-8011 | 199 | 17 | 5365-01-285-3228 | 31 | 12 |
| 5307-01-284-8030 | 199 | 13 | 5940-01-285-3780 | 199 | 16 |
| 5307-01-284-8031 | 147 | 31 | 5310-01-285-4017 | 132 | 28 |
| 5340-01-284-8039 | 180 | 31 | 5360-01-285-4106 | 141 | 26 |
| 5305-01-284-8045 | 180 | 58 | | 142 | 39 |
| 5365-01-284-8078 | 199 | 43 | | 143 | 26 |
| 5305-01-284-8109 | 201 | 40 | | 143 | 43 |
| 5340-01-284-8139 | 200 | 45 | 5340-01-285-4118 | 197 | 12 |
| 5340-01-284-8144 | 200 | 50 | 5340-01-285-4119 | 198 | 9 |
| 4710-01-284-8290 | 200 | 31 | 6145-01-285-4749 | 65 | 3 |
| 4710-01-284-8291 | 200 | 21 | 2520-01-285-5016 | 78 | 14 |
| 4710-01-284-8292 | 200 | 30 | | 78 | 34 |
| 4710-01-284-8293 | 200 | 17 | 2520-01-285-5096 | 78 | 26 |
| 4710-01-284-8294 | 200 | 28 | 2520-01-285-5097 | 78 | 18 |
| 4710-01-284-8295 | 200 | 6 | 2520-01-285-5098 | 78 | 35 |
| 4710-01-284-8296 | 200 | 47 | 2520-01-285-5099 | 78 | 21 |
| 4710-01-284-8297 | 201 | 67 | 2520-01-285-5100 | 78 | 13 |
| 5180-01-284-8747 | 206 | 1 | 2520-01-285-5101 | 78 | 29 |
| 2540-01-284-9036 | 133 | 1 | 2520-01-285-5102 | 78 | 1 |
| 4820-01-284-9145 | 141 | 52 | 5940-01-285-5147 | 45 | 3 |
| | 142 | 52 | | 46 | 8 |
| 2910-01-284-9172 | 132 | 33 | | 47 | 13 |
| 5330-01-284-9353 | 148 | 6 | | 48 | 6 |
| 5340-01-284-9661 | 199 | 42 | | 49 | 17 |
| 5307-01-284-9788 | 145 | 8 | | 51 | 11 |
| 5340-01-284-9796 | 201 | 4 | 5999-01-285-5330 | 199 | 32 |
| 5340-01-284-9841 | 145 | 4 | 5306-01-285-5489 | 144 | 2 |
| 5340-01-284-9881 | 160 | 10 | 5340-01-285-5558 | 132 | 25 |
| | 200 | 44 | 5340-01-285-5559 | 132 | 31 |
| 5340-01-284-9891 | 132 | 30 | 5340-01-285-5567 | 132 | 29 |
| 3120-01-285-0504 | 199 | 45 | 5365-01-285-5962 | 199 | 39 |
| 3120-01-285-0509 | 199 | 35 | 5930-01-285-6545 | 133 | 5 |
| 5340-01-285-0562 | 105 | 12 | 5980-01-285-6578 | 133 | 3 |
| 5340-01-285-0572 | 145 | 10 | 5930-01-285-6598 | 199 | 36 |
| 5340-01-285-0573 | 145 | 15 | 5930-01-285-6727 | 201 | 39 |
| 4710-01-285-0779 | 133 | 24 | 5975-01-285-7319 | 180 | 5 |
| 4820-01-285-1389 | 141 | 10 | 5975-01-285-7320 | 180 | 49 |
| | 142 | 5 | 5975-01-285-7321 | 180 | 61 |
| | 142 | 10 | 5977-01-285-8078 | 199 | 7 |
| | 143 | 10 | | 199 | 40 |
| 3120-01-285-1631 | 199 | 2 | 2520-01-285-8425 | 78 | 3 |
| 5310-01-285-2583 | 199 | 3 | 5930-01-285-9044 | 133 | 16 |
| 5330-01-285-2594 | 148 | 12 | 5945-01-285-9116 | 147 | 3 |
| 5330-01-285-2595 | 148 | 23 | | 147 | 35 |

CROSS-REFERENCE INDEXES

NATIONAL STOCK NUMBER INDEX

| STOCK NUMBER | FIG. | ITEM | STOCK NUMBER | FIG. | ITEM. |
|------------------|------|------|------------------|------|-------|
| 5945-01-285-9116 | 147 | 61 | 5120-01-287-3666 | 207 | 4 |
| 5330-01-285-9255 | 201 | 73 | 2815-01-287-4502 | 6 | 11 |
| 5325-01-285-9316 | 133 | 6 | 7690-01-287-5433 | 134 | 17 |
| 2910-01-285-9859 | 17 | 41 | 7690-01-287-5434 | 134 | 37 |
| 5905-01-286-0613 | 133 | 23 | 7690-01-287-5435 | 77 | 9 |
| 5930-01-286-0674 | 105 | 13 | 7690-01-287-5436 | 134 | 2 |
| 5905-01-286-1623 | 132 | 6 | 7690-01-287-5437 | 134 | 23 |
| 5310-01-286-1647 | 147 | 29 | 6680-01-287-5525 | 69 | 12 |
| | 148 | 46 | 9905-01-287-5553 | 134 | 5 |
| 5330-01-286-1704 | 201 | 3 | 5310-01-287-6272 | 141 | 9 |
| 5930-01-286-2169 | 41 | 1 | | 142 | 9 |
| 5315-01-286-2477 | 141 | 16 | | 143 | 9 |
| | 142 | 16 | 5365-01-287-6355 | 146 | 3 |
| | 143 | 16 | 5315-01-287-6521 | 187 | 27 |
| 5975-01-286-3065 | 180 | 38 | 5315-01-287-6523 | 112 | 8 |
| 5305-01-286-3102 | 197 | 6 | 4030-01-287-6718 | 189 | 66 |
| | 198 | 11 | 9330-01-287-6929 | BULK | 39 |
| 5340-01-286-3286 | 145 | 6 | 5360-01-287-7295 | 187 | 24 |
| 4320-01-286-3356 | 170 | 1 | 6105-01-287-8060 | 133 | 19 |
| 5365-01-286-5492 | 14 | 19 | 5330-01-287-8656 | 29 | 11 |
| 5999-01-286-5843 | 50 | 16 | 5365-01-287-8700 | 187 | 26 |
| | 55 | 34 | 5315-01-287-8703 | 187 | 25 |
| | 56 | 30 | 5365-01-287-8771 | 104 | 25 |
| | 57 | 14 | 5306-01-287-8804 | 142 | 2 |
| 5999-01-286-5844 | 50 | 18 | 9330-01-287-8892 | BULK | 40 |
| | 55 | 23 | 5365-01-287-9022 | 191 | 19 |
| | 56 | 21 | 4730-01-287-9256 | 69 | 23 |
| 5310-01-286-5972 | 141 | 20 | 4730-01-287-9286 | 160 | 5 |
| | 142 | 20 | 4730-01-287-9290 | 28 | 15 |
| | 143 | 20 | 4720-01-287-9314 | BULK | 13 |
| 5310-01-286-7128 | 144 | 15 | 4720-01-287-9315 | BULK | 14 |
| 5330-01-286-9208 | KITS | | 4720-01-287-9316 | BULK | 16 |
| | KITS | | 4720-01-287-9317 | BULK | 25 |
| | KITS | | 4720-01-287-9318 | BULK | 31 |
| | KITS | | 4720-01-287-9319 | BULK | 35 |
| 5330-01-286-9209 | KITS | | 4720-01-287-9320 | BULK | 5 |
| 2930-01-286-9371 | 31 | 13 | 5365-01-288-0102 | 199 | 11 |
| 2530-01-286-9402 | 89 | 20 | 5340-01-288-0910 | 187 | 23 |
| | 90 | 20 | 3110-01-288-1003 | 199 | 34 |
| 5330-01-286-9852 | KITS | | 3110-01-288-1008 | 187 | 13 |
| | KITS | | 5306-01-288-1011 | 100 | 49 |
| 5330-01-286-9853 | KITS | | 5310-01-288-1021 | 78 | 5 |
| 5340-01-287-0751 | 14 | 8 | 5305-01-288-1410 | 123 | 38 |
| 6685-01-287-1428 | 36 | 14 | 5365-01-288-1552 | 199 | 9 |
| 5340-01-287-1979 | 132 | 11 | 5365-01-288-1553 | 175 | 9 |
| 2930-01-287-3147 | 169 | 10 | 5365-01-288-1762 | 187 | 28 |
| 3020-01-287-3203 | 67 | 43 | 5310-01-288-2112 | 37 | 7 |
| 5945-01-287-3589 | 106 | 3 | 5330-01-288-2117 | 68 | 25 |
| 5120-01-287-3654 | 206 | 3 | 5330-01-288-2160 | KITS | |
| 5120-01-287-3662 | 206 | 6 | | KITS | |

SECTION IV

CROSS-REFERENCE INDEXES

NATIONAL STOCK NUMBER INDEX

| STOCK NUMBER | FIG. | ITEM | STOCK NUMBER | FIG. | ITEM. |
|------------------|------|------|------------------|------|-------|
| 2540-01-288-3844 | 125 | 43 | 4730-01-289-5501 | 69 | 13 |
| 4730-01-288-3884 | 107 | 9 | 5340-01-289-5530 | 180 | 18 |
| 4720-01-288-3893 | BULK | 17 | 5365-01-289-5557 | 180 | 39 |
| 4820-01-288-3938 | KITS | | 5365-01-289-5558 | 180 | 35 |
| 9330-01-288-3973 | 125 | 19 | 5330-01-289-6168 | 144 | 25 |
| 2510-01-288-3980 | 123 | 37 | 6110-01-290-0382 | 38 | 1 |
| 5930-01-288-4616 | 199 | 31 | 6685-01-290-0431 | 181 | 10 |
| 5930-01-288-4162 | 132 | 4 | 9905-01-290-0465 | 134 | 13 |
| 5905-01-288-4232 | 180 | 43 | 5307-01-290-3478 | 199 | 4 |
| | 180 | 63 | 2510-01-290-5015 | 178 | 16 |
| 5935-01-288-4253 | 180 | 4 | 3040-01-290-6748 | 199 | 23 |
| 3110-01-288-4581 | 199 | 5 | 2510-01-291-1047 | 126 | 12 |
| 5340-01-288-4602 | 179 | 26 | 5340-01-291-2274 | 126 | 7 |
| 5935-01-288-4797 | 201 | 113 | 5640-01-291-3139 | 120 | 13 |
| 5935-01-288-4798 | 180 | 65 | 5330-01-291-4523 | 189 | 40 |
| 5935-01-288-4817 | 180 | 1 | 5330-01-291-5077 | 78 | 27 |
| 5999-01-288-4878 | 60 | 20 | 5305-01-291-5122 | 194 | 1 |
| 5305-01-288-5077 | 104 | 27 | 4820-01-291-5858 | KITS | |
| 5340-01-288-5128 | 115 | 28 | 5330-01-291-6537 | 7 | 6 |
| 5340-01-288-5129 | 125 | 23 | 5325-01-291-6604 | 180 | 6 |
| 5340-01-288-5130 | 125 | 20 | 4720-01-291-8513 | BULK | 26 |
| 5680-01-288-5556 | 124 | 13 | 5310-01-291-8884 | 26 | 11 |
| 5930-01-288-6664 | 40 | 12 | 5930-01-291-9376 | 180 | 56 |
| 5930-01-288-6671 | 132 | 5 | 2990-01-291-9708 | 20 | 3 |
| 5340-01-288-6945 | 131 | 48 | 5340-01-292-1460 | 178 | 13 |
| 5340-01-288-7006 | 125 | 42 | 2930-01-292-1544 | 28 | 18 |
| 3940-01-288-7281 | 187 | 1 | 5940-01-292-1867 | 47 | 14 |
| 4140-01-288-7979 | 132 | 13 | 5340-01-292-2485 | 178 | 5 |
| 6145-01-288-9291 | 46 | 6 | 5340-01-292-3349 | 134 | 38 |
| 5305-01-288-9343 | 126 | 6 | 5315-01-292-3977 | 187 | 6 |
| 5340-01-288-9537 | 115 | 14 | 5365-01-292-4279 | 187 | 15 |
| 5940-01-288-9677 | 106 | 6 | 2910-01-292-5663 | 16 | 1 |
| 3040-01-289-1075 | 189 | 47 | 9330-01-292-5713 | 28 | 5 |
| 5640-01-289-1102 | 133 | 18 | 5935-01-292-5820 | 180 | 14 |
| 5120-01-289-1250 | 207 | 3 | 4030-01-292-6187 | 187 | 19 |
| 4730-01-289-1545 | 13 | 13 | 4720-01-292-6397 | BULK | 10 |
| 4720-01-289-1594 | BULK | 36 | 5310-01-292-7284 | 187 | 4 |
| 5340-01-289-1640 | 187 | 22 | 5935-01-292-8160 | 180 | 44 |
| 4820-01-289-2412 | 174 | 11 | | 180 | 47 |
| 5330-01-289-3135 | 14 | 9 | 4730-01-292-8207 | 155 | 49 |
| 4720-01-289-3544 | BULK | 19 | 5935-01-292-9151 | 180 | 45 |
| 4320-01-289-3623 | 104 | 24 | | 180 | 48 |
| 3040-01-289-3778 | 189 | 41 | 5310-01-292-9429 | 187 | 7 |
| 2530-01-289-3877 | | 94 | 5306-01-292-9903 | 187 | 8 |
| 2530-01-289-3878 | 94 | 2 | 5305-01-292-9936 | 187 | 5 |
| 2590-01-289-3917 | 131 | 58 | 5305-01-292-9937 | 187 | 18 |
| 5330-01-289-4417 | 138 | 4 | 3120-01-292-9939 | 188 | 13 |
| 5340-01-289-5026 | 180 | 23 | 5985-01-293-0114 | 180 | 42 |
| 5340-01-289-5029 | 180 | 53 | 2815-01-293-0801 | 100 | 17 |
| 5325-01-289-5488 | 180 | 50 | 5307-01-293-1726 | 135 | 7 |

CROSS-REFERENCE INDEXES

NATIONAL STOCK NUMBER INDEX

| STOCK NUMBER | FIG. | ITEM | STOCK NUMBER | FIG. | ITEM. |
|------------------|------|------|------------------|------|-------|
| 5340-01-293-1729 | 58 | 11 | 2910-01-300-4270 | 18 | 13 |
| 4010-01-293-1848 | 180 | 59 | 2910-01-300-4271 | 18 | 53 |
| 2530-01-293-2969 | 90 | 14 | 3040-01-300-5307 | 23 | 27 |
| 3040-01-293-4470 | 199 | 6 | 3040-01-300-5308 | 23 | 79 |
| | 199 | 33 | 3040-01-300-5309 | 23 | 79 |
| 3120-01-293-5275 | 187 | 10 | 3110-01-300-6796 | 18 | 30 |
| 5365-01-293-5278 | 187 | 16 | 3110-01-300-6804 | 18 | 56 |
| 3120-01-293-5280 | 187 | 20 | 5310-01-300-6843 | 18 | 62 |
| 5340-01-293-6716 | 178 | 4 | 5365-01-300-6884 | 18 | 21 |
| 5340-01-293-6717 | 178 | 11 | 5365-01-300-6885 | 18 | 34 |
| 5340-01-293-6718 | 178 | 3 | 5360-01-300-6888 | 18 | 51 |
| 2530-01-293-6927 | 106 | 1 | 5360-01-300-6889 | 18 | 10 |
| 5330-01-293-7858 | 181 | 6 | 5360-01-300-6896 | 23 | 65 |
| 5340-01-293-8788 | 178 | 15 | 5330-01-300-6898 | 18 | 60 |
| 3120-01-293-9462 | 187 | 12 | 5330-01-300-6907 | 18 | 39 |
| 4730-01-294-1757 | 68 | 26 | 5330-01-300-6919 | 100 | 51 |
| 4730-01-294-1795 | 68 | 11 | 5365-01-300-6997 | 18 | 49 |
| 4730-01-294-1796 | 138 | 10 | 3120-01-300-7016 | 18 | 47 |
| 5310-01-294-3063 | 1 | 7 | 5365-01-300-7021 | 18 | 15 |
| 3110-01-294-8116 | 194 | 5 | 5340-01-300-7032 | 18 | 2 |
| 4010-01-295-0237 | 184 | 1 | 5340-01-300-7033 | 23 | 2 |
| 5935-01-295-4496 | 180 | 40 | 5310-01-300-7036 | 18 | 61 |
| 2520-01-295-7465 | 81 | 1 | 5310-01-300-7037 | 18 | 29 |
| | 86 | 1 | 5365-01-300-7082 | 23 | 37 |
| 5930-01-295-8555 | 138 | 13 | 5365-01-300-7083 | 23 | 37 |
| 5640-01-296-3600 | 120 | 9 | 3120-01-300-7135 | 18 | 40 |
| 2910-01-296-8459 | 18 | 17 | 3110-01-300-7136 | 18 | 58 |
| 2910-01-296-8462 | 23 | 14 | 5365-01-300-7149 | 18 | 18 |
| 2910-01-296-8463 | 23 | 1 | 5340-01-300-7153 | 18 | 52 |
| 2910-01-296-8464 | 18 | 1 | 5340-01-300-7154 | 18 | 50 |
| 3020-01-296-8480 | 187 | 11 | 5365-01-300-7158 | 18 | 74 |
| 5340-01-296-8632 | 23 | 70 | 5365-01-300-7159 | 18 | 74 |
| 3110-01-297-1048 | 23 | 17 | 5365-01-300-7160 | 18 | 74 |
| 5365-01-297-1131 | 23 | 15 | 5365-01-300-7161 | 18 | 74 |
| 3120-01-297-1142 | 23 | 16 | 5365-01-300-7162 | 18 | 74 |
| 5310-01-297-2698 | 23 | 48 | 5365-01-300-7163 | 18 | 74 |
| 5365-01-297-2713 | 23 | 18 | 5365-01-300-7164 | 18 | 74 |
| 3040-01-298-5464 | 23 | 19 | 5365-01-300-7165 | 18 | 74 |
| 5307-01-298-9650 | 18 | 20 | 5365-01-300-7166 | 18 | 74 |
| 3120-01-299-3200 | 197 | 7 | 5365-01-300-7167 | 18 | 74 |
| 4730-01-299-3876 | 80 | 6 | 5365-01-300-7168 | 18 | 74 |
| | 85 | 6 | 5365-01-300-7169 | 18 | 74 |
| 4730-01-299-4045 | 165 | 57 | 5365-01-300-7170 | 18 | 74 |
| | 165 | 61 | 5365-01-300-7171 | 18 | 74 |
| | 165 | 65 | 5365-01-300-7172 | 18 | 74 |
| 9905-01-299-4281 | 187 | 3 | 5365-01-300-7173 | 18 | 74 |
| 9905-01-299-4282 | 187 | 17 | 5365-01-300-7174 | 18 | 74 |
| 5315-01-299-8169 | 128 | 25 | 5365-01-300-7175 | 18 | 74 |
| 4820-01-300-4051 | 18 | 32 | 5365-01-300-7176 | 18 | 74 |
| 4820-01-300-4257 | 18 | 7 | 5365-01-300-7177 | 18 | 74 |

CROSS-REFERENCE INDEXES

NATIONAL STOCK NUMBER INDEX

| STOCK NUMBER | FIG. | ITEM | STOCK NUMBER | FIG. | ITEM. |
|------------------|------|------|------------------|------|-------|
| 5365-01-300-7178 | 18 | 74 | 5315-01-301-3891 | 18 | 48 |
| 5365-01-300-7179 | 18 | 74 | 5315-01-301-3892 | 18 | 35 |
| 5365-01-300-7180 | 18 | 74 | 5365-01-301-4006 | 18 | 74 |
| 5365-01-300-7181 | 18 | 74 | 5365-01-301-4007 | 18 | 74 |
| 5365-01-300-7182 | 18 | 74 | 5306-01-301-4881 | 23 | 78 |
| 5365-01-300-7183 | 18 | 74 | 5305-01-301-5033 | 23 | 38 |
| 5365-01-300-7184 | 18 | 74 | 5305-01-301-5034 | 23 | 10 |
| 5365-01-300-7185 | 18 | 74 | 5305-01-301-5035 | 23 | 86 |
| 5365-01-300-7186 | 18 | 74 | 5305-01-301-5041 | 23 | 57 |
| 5365-01-300-7187 | 18 | 74 | 5305-01-301-5042 | 23 | 64 |
| 5365-01-300-7188 | 18 | 74 | 5307-01-301-5091 | 23 | 85 |
| 3120-01-300-7200 | 18 | 46 | 5305-01-301-5110 | 23 | 45 |
| 5340-01-300-7203 | 18 | 43 | 5305-01-301-5111 | 23 | 50 |
| 5340-01-300-7295 | 18 | 42 | 5305-01-301-5112 | 23 | 80 |
| 4730-01-300-8788 | 23 | 25 | 5330-01-301-5992 | 18 | 19 |
| 4730-01-300-8789 | 23 | 52 | 5330-01-301-5995 | 18 | 57 |
| 4730-01-300-8819 | 18 | 68 | 5310-01-301-7811 | 23 | 21 |
| 5310-01-301-0455 | 23 | 63 | | 23 | 61 |
| 3120-01-301-0511 | 23 | 41 | 5315-01-301-7912 | 18 | 54 |
| 5305-01-301-0527 | 18 | 38 | 2910-01-301-8022 | 18 | 11 |
| 5305-01-301-0532 | 23 | 62 | 2910-01-301-8029 | 18 | 24 |
| 5305-01-301-0533 | 18 | 41 | 2910-01-301-8030 | 18 | 27 |
| 5340-01-301-0552 | 23 | 22 | 2910-01-301-8031 | 18 | 55 |
| 5340-01-301-0553 | 23 | 29 | 2910-01-301-9936 | 18 | 45 |
| 5365-01-301-0554 | 18 | 74 | 2990-01-301-9937 | 23 | 11 |
| 5330-01-301-1762 | 23 | 69 | 4320-01-302-2551 | 100 | 52 |
| 5330-01-301-1763 | 23 | 74 | 2910-01-302-2552 | 23 | 28 |
| 5340-01-301-1767 | 23 | 5 | 3040-01-302-2553 | 23 | 66 |
| 5310-01-301-1798 | 18 | 28 | 5315-01-302-3194 | 18 | 26 |
| 5310-01-301-1799 | 23 | 56 | 2990-01-302-3529 | 23 | 46 |
| 5310-01-301-1802 | 18 | 6 | 4320-01-302-4955 | 18 | 12 |
| 5365-01-301-1816 | 18 | 31 | 5330-01-302-5738 | 18 | 44 |
| 5365-01-301-1817 | 18 | 65 | 5365-01-302-5848 | 18 | 74 |
| 5360-01-301-1818 | 23 | 84 | 3040-01-302-6649 | 23 | 49 |
| 5330-01-301-1822 | 23 | 58 | 5365-01-302-9953 | 18 | 74 |
| 5330-01-301-1825 | 23 | 83 | 4730-01-303-0061 | 155 | 82 |
| 5365-01-301-1850 | 18 | 16 | | 155 | 83 |
| 5310-01-301-1875 | 23 | 81 | | 158 | 31 |
| 5340-01-301-1892 | 23 | 87 | | 165 | 33 |
| 5340-01-301-1893 | 23 | 9 | | 192 | 39 |
| 5365-01-301-1902 | 23 | 37 | 5365-01-303-0937 | 18 | 74 |
| 5340-01-301-1924 | 23 | 40 | 5365-01-303-0938 | 18 | 74 |
| 3040-01-301-2993 | 23 | 8 | 5365-01-303-1612 | 18 | 5 |
| 3040-01-301-3038 | 23 | 35 | | 18 | 73 |
| 3040-01-301-3039 | 23 | 34 | 5330-01-303-1635 | 18 | 8 |
| 3040-01-301-3040 | 23 | 59 | 5365-01-304-1802 | 18 | 74 |
| 5310-01-301-3883 | 23 | 76 | 5330-01-304-4467 | 23 | 42 |
| 5310-01-301-3885 | 23 | 3 | 5330-01-304-4468 | 23 | 24 |
| | 23 | 47 | 4730-01-304-5530 | 181 | 8 |
| 5315-01-301-3889 | 18 | 23 | 4720-01-304-5541 | 139 | 4 |

CROSS-REFERENCE INDEXES

| NATIONAL STOCK NUMBER INDEX | | | | | |
|-----------------------------|------|------|--------------|------|-------|
| STOCK NUMBER | FIG. | ITEM | STOCK NUMBER | FIG. | ITEM. |
| 5365-01-304-9530 | 8 | 74 | | | |
| 3040-01-306-3350 | 123 | 63 | | | |
| 5970-01-307-6070 | 34 | 9 | | | |
| 4330-01-307-7518 | 179 | 9 | | | |
| 5970-01-308-0375 | 34 | 5 | | | |
| 5910-01-308-4991 | 50 | 43 | | | |
| 5935-01-308-8599 | 50 | 42 | | | |
| 4140-01-308-8779 | 133 | 14 | | | |
| 4010-01-309-7828 | 128 | 21 | | | |
| | 128 | 26 | | | |
| 5315-01-309-7854 | 128 | 20 | | | |
| 5310-01-310-2362 | 194 | 3 | | | |
| 5975-01-310-5011 | 50 | 41 | | | |
| 5305-01-310-5249 | 202 | 2 | | | |
| 2930-01-311-0148 | 28 | 22 | | | |
| 4730-01-311-0219 | 92 | 21 | | | |
| 3040-01-311-1057 | 123 | 68 | | | |
| 5910-01-311-1276 | 50 | 45 | | | |
| 5930-01-311-1298 | 39 | 42 | | | |
| 5930-01-311-3685 | 69 | 27 | | | |
| 2930-01-311-7221 | 28 | 3 | | | |
| 5305-01-312-4837 | 34 | 18 | | | |
| 5315-01-312-4999 | 123 | 66 | | | |
| 2540-01-313-2861 | 131 | 25 | | | |
| 3040-01-314-5175 | 23 | 44 | | | |
| 6220-01-315-1137 | 39 | 36 | | | |
| 6150-01-315-5285 | 180 | 9 | | | |
| 5330-01-317-3213 | 7 | 4 | | | |
| 3040-01-321-6365 | 7 | 2 | | | |
| 5315-01-325-7300 | 147 | 64 | | | |
| 4730-01-326-8074 | 162 | 23 | | | |
| | 163 | 16 | | | |
| 2920-01-332-6051 | 34 | 31 | | | |
| 2540-01-336-9718 | 112 | 1 | | | |
| 4710-01-339-0584 | 17 | 13 | | | |
| 4730-01-348-9510 | 29 | 12 | | | |
| 5365-12-156-4668 | 23 | 36 | | | |
| 5340-12-164-5464 | 23 | 4 | | | |
| 5305-12-168-9310 | 8 | 4 | | | |
| 5365-12-173-6457 | 23 | 12 | | | |
| 5305-12-173-6482 | 23 | 54 | | | |
| 5365-12-305-0652 | 18 | 36 | | | |

CROSS-REFERENCE INDEXES

| CAGEC | PART NUMBER | PART NUMBER INDEX | |
|-------|---------------|-------------------|-----------|
| | | STOCK NUMBER | FIG. ITEM |
| 78500 | A-1205-F-2138 | 5330-01-280-5575 | 82 25 |
| | | | 87 25 |
| 78500 | A-1205-Y-1897 | 5330-01-269-4327 | 81 24 |
| | | | 86 24 |
| 83284 | A-160-HG | 7290-01-152-5180 | 45 15 |
| | | | 50 35 |
| | | | 50 37 |
| | | | 51 6 |
| | | | 55 3 |
| | | | 56 33 |
| | | | 57 13 |
| | | | 63 4 |
| 78500 | A-2105-N-1028 | 5330-01-280-5636 | 80 2 |
| | | | 85 2 |
| 78500 | A-2247-C-29 | | 89 4 |
| | | | 90 4 |
| 78500 | A-2297-C-2759 | 5306-01-253-3623 | 89 1 |
| | | | 90 1 |
| 78500 | A-2297-P-3682 | 2530-01-286-9402 | 89 20 |
| | | | 90 20 |
| 78500 | A-3111-0-3020 | 2530-01-281-7974 | 83 17 |
| | | | 88 17 |
| 78500 | A-3111-E-3021 | 2530-01-281-7975 | 83 17 |
| | | | 88 17 |
| 78500 | A-3198-P-16 | 3040-01-282-7467 | 82 15 |
| | | | 87 15 |
| 78500 | A-3201-Z-7670 | | 80 4 |
| | | | 85 4 |
| 78500 | A-3202-X-9332 | 2520-01-282-1784 | 83 4 |
| | | | 88 4 |
| 78500 | A-3204-H-1022 | 3020-01-281-7991 | 82 11 |
| | | | 87 11 |
| 78500 | A-3213-W-1583 | 2530-01-281-7973 | 82 31 |
| | | | 87 31 |
| 78500 | A-3226-Z-806 | 3110-01-280-5559 | 81 21 |
| | | | 86 21 |
| 78500 | A-3260-F-32 | 2520-01-251-0680 | 81 27 |
| | | | 86 27 |
| 78500 | A-3280-H-8562 | 2530-01-282-1762 | 91 8 |
| 78500 | A-3298-V-1036 | 2530-01-281-7954 | 82 2 |
| | | | 87 2 |
| 78500 | A-333-V-3558 | 2530-01-281-7950 | 82 21 |
| | | | 87 21 |
| 78500 | A-37376-1 | 3020-01-282-1652 | 81 12 |
| | | | 86 12 |
| 78500 | A-3944-C-55 | 2530-01-281-8023 | 83 9 |
| | | | 88 9 |
| 78500 | A-3944-0-56 | 2530-01-281-8024 | 83 9 |
| | | | 88 9 |
| 70901 | AA1511-7 | 3120-00-938-4048 | 195 24 |
| 70417 | AA1528 | 3120-00-631-8181 | 195 23 |

CROSS-REFERENCE INDEXES

| CAGEC | PART NUMBER | PART NUMBER INDEX | | ITEM |
|-------|---------------------------|-------------------|------|------|
| | | STOCK NUMBER | FIG. | |
| 70901 | AA811-7 | 3120-00-817-9842 | 196 | 7 |
| 08832 | ABF3/10S | 4730-01-281-9397 | 179 | 2 |
| 06888 | AO-42-BS | 5320-01-172-5602 | 134 | 4 |
| 53790 | AF2 | 5306-01-217-1881 | 151 | 5 |
| 88042 | AF216-1-24 | 3110-00-100-6155 | 140 | 12 |
| | | | 140 | 27 |
| 53790 | AF5 | 5306-01-271-2514 | 152 | 6 |
| 60380 | AJ39305 | 3110-00-917-3090 | 170 | 6 |
| 52676 | AN15 | 5310-00-185-6344 | 186 | 11 |
| 81352 | AN3380-1 | 5945-00-232-5773 | 105 | 7 |
| 88044 | AN380-8-12 | 5315-00-846-0126 | 115 | 25 |
| 88044 | AN500-516-12 | 5305-00-151-1861 | 143 | 55 |
| 15434 | AR12719 | 4820-01-291-5858 | KITS | |
| 15434 | AR50795 | 2940-00-132-0771 | 77 | 7 |
| 53790 | AS(E)2 | 5306-01-203-0205 | 151 | 4 |
| | | | 200 | 38 |
| 53790 | AS(E)3 | 5306-01-230-9823 | 151 | 1 |
| | | | 152 | 5 |
| 53790 | AS(E)5 | 5305-01-271-3275 | 152 | 3 |
| 31408 | ASP2 | 4330-00-438-0053 | 66 | 41 |
| 81343 | AS568-920MILG236 52TY2 | | 117 | 6 |
| 13829 | AX-1402K-2 | 5306-01-287-8804 | 142 | 2 |
| 13829 | AX-1402K-3 | 5306-01-284-6720 | 141 | 2 |
| | | | 143 | 2 |
| 13829 | AY-1402K-1 | 5306-01-285-5489 | 144 | 2 |
| 78500 | A1-1705-U-229 | 5330-01-125-1856 | 90 | 2 |
| 78500 | A1-3102-T-4206 | 2530-01-281-8025 | 83 | 8 |
| | | | 88 | 8 |
| 94222 | A1-99-114-1ON | 5340-01-083-9784 | 123 | 4 |
| 78500 | A1199P1394 | 2520-00-353-2286 | 80 | 8 |
| | | | 85 | 8 |
| 13829 | A1327-208 | 5360-01-101-1630 | 141 | 17 |
| | | | 142 | 17 |
| | | | 143 | 17 |
| D8286 | A14X20DIN7603CU | | 18 | 33 |
| | | | 18 | 67 |
| D2397 | A1705U229 | 5330-00-979-4342 | 89 | 13 |
| | | | 90 | 13 |
| 78500 | A1805S539 | 5330-00-235-6184 | 80 | 1 |
| | | | 82 | 32 |
| | | | 85 | 1 |
| | | | 87 | 32 |
| 78500 | A2-3799-B-704 | 2530-01-281-9417 | 91 | 2 |
| 78500 | A21-3200-L-1468 | 2520-01-295-7465 | 81 | 1 |
| | | | 86 | 1 |
| 78500 | A28-3235-0-1174 | 2520-01-179-5661 | 86 | 4 |
| 78500 | A28-323501174 | 2520-01-179-5661 | 81 | 4 |
| 41625 | A38466 | 5315-01-273-0093 | 196 | 11 |
| 78500 | A4-3722-Y-571 | 2530-01-281-9384 | 89 | 17 |
| | | | 90 | 17 |

CROSS-REFERENCE INDEXES

| CAGEC | PART NUMBER | PART NUMBER INDEX | | ITEM |
|-------|-----------------|-------------------|------|------|
| | | STOCK NUMBER | FIG. | |
| 12361 | A7-033-000125 | 2540-01-061-5218 | 131 | 43 |
| 13829 | BA3026-2 | 5330-00-809-1052 | 135 | 12 |
| | | | 137 | 9 |
| | | | 170 | 13 |
| 98410 | BB-2141 | 5940-00-926-0085 | 49 | 21 |
| | | | 180 | 11 |
| 53790 | BBV-2-008-00-01 | 4820-01-282-1679 | 155 | 44 |
| 56442 | BB19203 | 3110-00-516-5490 | 191 | 17 |
| 81349 | BC16J9-OSP | 6145-01-035-0190 | 50 | 36 |
| | | | 51 | 16 |
| | | | 56 | 34 |
| | | | 61 | 2 |
| | | | 62 | 2 |
| | | | 63 | 2 |
| 24956 | BD721011-15 | 2540-01-098-1865 | 131 | 13 |
| 05643 | BRTZZ2 | 3110-00-100-0305 | 73 | 19 |
| 80204 | B1821SH038C075N | 5305-00-543-4372 | 66 | 19 |
| | | | 119 | 2 |
| | | | 123 | 19 |
| | | | 123 | 42 |
| 04962 | 81900587 | 3040-01-269-6673 | 150 | 9 |
| 04962 | B1901886 | 4810-01-283-7940 | 149 | 3 |
| 04962 | 8190287 | | 174 | 2 |
| 12361 | 86-926-001934 | 4820-01-270-2228 | 174 | 1 |
| 41625 | B64856 | 3110-01-269-1346 | 140 | 19 |
| 23040 | B7C-2457-A | 2540-00-786-9105 | 196 | 10 |
| 75394 | 87106A00 | | 197 | 10 |
| 71468 | CA121003-11 | 5935-01-114-5354 | 59 | 3 |
| 76005 | CBA28-1050 | 5340-01-280-6366 | 1 | 6 |
| 99539 | CBM21389 | 5310-00-582-5965 | 22 | 14 |
| | | | 25 | 6 |
| | | | 26 | 2 |
| | | | 28 | 7 |
| | | | 28 | 24 |
| | | | 31 | 19 |
| | | | 40 | 2 |
| | | | 43 | 28 |
| | | | 53 | 5 |
| | | | 58 | 12 |
| | | | 92 | 6 |
| | | | 93 | 41 |
| | | | 94 | 76 |
| | | | 96 | 17 |
| | | | 97 | 15 |
| | | | 105 | 5 |
| | | | 113 | 2 |
| | | | 123 | 2 |
| | | | 125 | 12 |
| | | | 125 | 34 |
| | | | 128 | 8 |
| | | | 131 | 11 |

CROSS-REFERENCE INDEXES

| CAGEC | PART NUMBER | PART NUMBER INDEX | | ITEM | |
|-------|-----------------|-------------------|------------------|---------|------------------|
| | | STOCK NUMBER | FIG. | | |
| 99539 | CBM21389 | 5310-00-582-5965 | 132 | 37 | |
| | | | 134 | 29 | |
| | | | 149 | 6 | |
| | | | 168 | 29 | |
| | | | 180 | 33 | |
| | | | 192 | 45 | |
| | | | 200 | 34 | |
| | | | 201 | 6 | |
| | | | 201 | 94 | |
| | | | 04962 | CC1100B | 2590-01-268-9978 |
| 15235 | CGB192-SG | 5975-01-098-8572 | 41 | 2 | |
| 75272 | COV-0511 | 5340-01-163-2651 | 92 | 5 | |
| 75272 | COV-0911Z1 | 5340-01-182-9217 | 28 | 38 | |
| | | | 53 | 3 | |
| | | | 58 | 19 | |
| | | | 93 | 42 | |
| | | | 94 | 93 | |
| | | | 96 | 18 | |
| | | | 97 | 14 | |
| | | | 43 | 35 | |
| | | | 53 | 7 | |
| | | | 58 | 18 | |
| 75272 | COV-111 | 5340-01-160-2300 | 94 | 92 | |
| 75272 | COV-1317 | 5340-00-346-3932 | 149 | 7 | |
| 75272 | COV-1711 | 5340-00-031-1671 | 54 | 14 | |
| 75272 | COV-2113 | 5340-00-404-4100 | 15 | 2 | |
| | | | 28 | 39 | |
| | | | 58 | 17 | |
| | | | 53 | 15 | |
| | | | 94 | 94 | |
| | | | 29 | 19 | |
| | | | 53 | 6 | |
| | | | 4820-01-281-3885 | 154 | 36 |
| | | | 4820-01-281-7855 | 166 | 61 |
| | | | 4820-01-281-2409 | 166 | 2 |
| 70960 | CP62N48 | 2520-01-285-2966 | 78 | 22 | |
| 78500 | CP85WB-46 | 2520-01-132-4753 | 78 | 2 | |
| 78500 | CP85WB48 | 2520-01-285-5016 | 78 | 30 | |
| | | | 78 | 14 | |
| 7Z588 | CT9444 | 4730-01-348-9510 | 78 | 34 | |
| 80378 | CVC2597-12-100 | 5975-00-627-1093 | 29 | 12 | |
| 52793 | CW7435-57C | 5310-00-820-6653 | BULK | 2 | |
| | | | 189 | 26 | |
| 75272 | COV071321 | 5340-01-284-8039 | 189 | 43 | |
| 77535 | C0975-092-2000M | | 180 | 31 | |
| 52090 | C2TJKO13T | 5930-01-286-2169 | 201 | 8 | |
| 07860 | C21452 | 2590-00-473-6331 | 41 | 1 | |
| 23040 | C3DF-14550-A | 5340-01-281-3553 | 122 | 1 | |
| | | | 54 | 4 | |
| 75394 | C3069A00 | | 58 | 21 | |
| | | | 198 | 5 | |

CROSS-REFERENCE INDEXES

| CAGEC | PART NUMBER | PART NUMBER INDEX | | |
|-------|---------------------------------|-------------------|------|------|
| | | STOCK NUMBER | FIG. | ITEM |
| 78553 | C31254-5618 | 5310-01-271-3286 | 125 | 40 |
| | | | 126 | 3 |
| | | | 178 | 12 |
| 09332 | C4-30R | 5315-01-284-2438 | 180 | 57 |
| 30327 | C602 | 4720-01-192-5261 | BULK | 38 |
| 13174 | C604 | 4720-00-443-4746 | BULK | 6 |
| 13174 | C606 | 4720-01-014-4915 | BULK | 7 |
| 30327 | C608 | 4720-01-003-6706 | BULK | 8 |
| 01276 | DA122750FN-B-20-24-75 | 4730-01-282-5085 | 160 | 16 |
| 15526 | DIN127B-M12-A4C | 5310-01-264-9409 | 26 | 7 |
| 91796 | DYFORM-18 HSLR 3 /4 X 500 FT | 4010-01-295-0237 | 184 | 1 |
| 91796 | DYFORM-18 HSLR 3 /4X230FT | 4010-01-281-1901 | 184 | 2 |
| 13829 | DZ6625K1 | 4820-01-125-4404 | 144 | 5 |
| 19541 | D231-1 | 5340-00-472-7184 | 150 | 8 |
| 41625 | D301421-000-48 | 2590-01-289-3917 | 131 | 58 |
| 10988 | D43839 | 5340-00-365-0195 | 131 | 59 |
| 17506 | D7000 | | 172 | 17 |
| 53790 | E(P) | 5306-01-233-8596 | 115 | 21 |
| | | | 151 | 2 |
| | | | 152 | 1 |
| | | | 192 | 55 |
| | | | 200 | 37 |
| 70847 | E-004 | 4730-01-283-8168 | 132 | 35 |
| 19207 | ECI22206 | | 52 | 3 |
| 82484 | ECONO-WASH#2 | 2540-01-313-2861 | 131 | 25 |
| 19728 | E019522 | 6220-01-093-4439 | 39 | 25 |
| 02978 | ERNA245 | 5310-00-584-5272 | 78 | 32 |
| | | | 79 | 5 |
| | | | 84 | 12 |
| | | | 115 | 12 |
| | | | 138 | 19 |
| | | | 162 | 32 |
| | | | 165 | 3 |
| | | | 168 | 5 |
| | | | 192 | 26 |
| | | | 193 | 5 |
| | | | 203 | 3 |
| | | | 203 | 44 |
| 13174 | ESKI-14-82-1 | 4730-01-177-4704 | 68 | 24 |
| 68505 | E019521 | 6220-00-880-1624 | 39 | 11 |
| 19207 | E704 | | 92 | 19 |
| 01276 | FC162-12 | 4720-00-541-7189 | BULK | 20 |
| 01276 | FC1955-3232S | 4730-01-281-1612 | 165 | 45 |
| 01276 | FC198-04 | 4720-01-287-9320 | BULK | 5 |
| 01276 | FC198-06 | 4720-01-292-6397 | BULK | 10 |
| 01276 | FC198-12 | 4720-00-930-4510 | BULK | 12 |
| 01276 | FC198-16 | 4720-01-287-9319 | BULK | 35 |
| 01276 | FC198-20 | 4720-01-291-8513 | BULK | 26 |

CROSS-REFERENCE INDEXES

| CAGEC | PART NUMBER | PART NUMBER INDEX | | |
|-------|-----------------|-------------------|------|------|
| | | STOCK NUMBER | FIG. | ITEM |
| 01276 | FC198-24 | 4720-01-289-1594 | BULK | 36 |
| 01276 | FC2326-06S | 4730-01-269-4618 | 156 | 37 |
| | | | 181 | 13 |
| | | | 201 | 55 |
| 01276 | FC2326-08S | 4730-01-281-3833 | 155 | 24 |
| | | | 163 | 1 |
| 01276 | FC2326-12S | 4730-01-281-3832 | 139 | 1 |
| | | | 154 | 25 |
| | | | 162 | 8 |
| | | | 163 | 20 |
| | | | 165 | 27 |
| 01276 | FC2326-24S | 4730-01-281-5829 | 162 | 2 |
| | | | 166 | 71 |
| 01276 | FC250A-16 | 4720-01-287-9314 | BULK | 13 |
| 01276 | FC250A-20 | 4720-01-287-9315 | BULK | 14 |
| 19207 | FC310-08 | | 22 | 7 |
| | | | 22 | 20 |
| | | | 153 | 15 |
| | | | 153 | 18 |
| 01276 | FC310-12 | 4720-01-175-6380 | BULK | 34 |
| 01276 | FC310-16 | 4720-01-287-9316 | BULK | 16 |
| 01276 | FC310-8 | 4720-01-177-3925 | BULK | 33 |
| 01276 | FC318-16 | 4720-01-288-3893 | BULK | 17 |
| 01276 | FC318-24 | 4720-01-263-3098 | BULK | 27 |
| 01276 | FC318-32 | 4720-01-289-3544 | BULK | 19 |
| 01276 | FC336-12 | 4720-01-287-9318 | BULK | 31 |
| 01276 | FC336-20 | 4720-01-287-9317 | BULK | 25 |
| 01276 | FC372-04 | 4720-01-191-4120 | BULK | 32 |
| 01276 | FC374-04 | 4720-01-198-7589 | BULK | 21 |
| 01276 | FC374-06 | 4720-01-209-0855 | BULK | 22 |
| 01276 | FC5130-0808S | 4730-01-114-5879 | 22 | 8 |
| | | | 22 | 21 |
| 01276 | FC5810-0404S | 4730-01-189-8571 | 155 | 64 |
| 01276 | FC9152-20-20S | 4730-01-190-0390 | 165 | 22 |
| | | | 167 | 4 |
| 01276 | FC9152-2424S | 4730-01-281-1613 | 166 | 12 |
| | | | 166 | 64 |
| 01276 | FC9153-2020S | 4730-01-281-9369 | 165 | 21 |
| | | | 167 | 3 |
| 01276 | FC9155-2432S | 4730-01-281-9370 | 165 | 42 |
| | | | 165 | 46 |
| | | | 165 | 50 |
| 01276 | FC9155-3232S | 4730-01-281-1611 | 165 | 41 |
| | | | 165 | 49 |
| 01276 | FD40-1001-08-08 | 4730-01-211-2016 | 201 | 62 |
| 01276 | FD40-1013-04-04 | 4730-00-068-5679 | 92 | 13 |
| 01276 | FD51-1002-16-20 | 4730-01-284-6140 | 200 | 40 |
| 12361 | FD51-1002-24-24 | 4730-01-281-5760 | 160 | 9 |
| | | | 200 | 43 |
| 01276 | FD51-1004-16-20 | 4730-01-281-2438 | 165 | 70 |
| | | | 165 | 71 |

CROSS-REFERENCE INDEXES

| CAGEC | PART NUMBER | PART NUMBER INDEX | | |
|-------|-----------------|-------------------|------|------|
| | | STOCK NUMBER | FIG. | ITEM |
| 01276 | F051-1004-24-24 | 4730-01-281-5916 | 160 | 12 |
| | | | 165 | 14 |
| 01276 | F0D90-1040-04 | 5340-01-230-2014 | 155 | 21 |
| | | | 156 | 44 |
| | | | 158 | 35 |
| | | | 166 | 119 |
| | | | 192 | 43 |
| 01276 | FD90-1041-04-04 | 4730-01-303-0061 | 139 | 14 |
| | | | 155 | 82 |
| | | | 155 | 83 |
| | | | 158 | 31 |
| | | | 165 | 33 |
| | | | 192 | 39 |
| 01276 | FD90-1044-04-04 | 4730-01-222-7576 | 155 | 20 |
| | | | 156 | 43 |
| | | | 158 | 34 |
| | | | 166 | 118 |
| 01276 | FF1852T-0406S | 4730-01-281-5888 | 192 | 42 |
| | | | 155 | 58 |
| 01276 | FF1852T-0408S | 4730-01-281-0982 | 158 | 26 |
| 01276 | FF1852T-0606S | 4730-01-269-9540 | 115 | 30 |
| | | | 157 | 8 |
| 01276 | FF1852T-0610S | 4730-01-281-5889 | 107 | 4 |
| | | | 108 | 4 |
| | | | 201 | 52 |
| 01276 | FF1852T-0806S | 4730-01-281-0985 | 69 | 2 |
| | | | 69 | 20 |
| | | | 163 | 23 |
| | | | 201 | 76 |
| 01276 | FF1852T-0808S | 4730-01-282-5081 | 153 | 11 |
| | | | 163 | 6 |
| | | | 200 | 7 |
| 01276 | FF1852T-0810S | 4730-01-281-0984 | 161 | 4 |
| 01276 | FF1852T-0812S | 4730-01-281-0980 | 201 | 82 |
| | | | 154 | 37 |
| 01276 | FF1852T-10085 | 4730-01-281-5887 | 171 | 4 |
| | | | 68 | 21 |
| | | | 155 | 45 |
| 01276 | FF1852T-1010S | 4730-01-283-8190 | 164 | 7 |
| 01276 | FF1852T-1012S | 4730-01-292-8207 | 155 | 49 |
| 01276 | FF1852T-1208S | 4730-01-282-1703 | 153 | 1 |
| | | | 200 | 25 |
| 01276 | FF1852T-1210S | 4730-01-282-1705 | 154 | 4 |
| | | | 158 | 9 |
| | | | 161 | 10 |
| 01276 | FF1852T-1212S | 4730-01-281-0981 | 136 | 13 |
| | | | 165 | 8 |
| | | | 166 | 106 |
| | | | 200 | 10 |
| 01276 | FF1852T-1216S | 4730-01-282-1704 | 154 | 20 |
| 01276 | FF1852T-1612S | 4730-01-280-8348 | 159 | 1 |

CROSS-REFERENCE INDEXES

| CAGEC | PART NUMBER | PART NUMBER INDEX | | ITEM |
|-------|---------------|-------------------|------|------|
| | | STOCK NUMBER | FIG. | |
| 01276 | FF1852T-1612S | 4730-01-280-8348 | 160 | 22 |
| | | | 162 | 37 |
| | | | 165 | 82 |
| | | | 166 | 109 |
| 01276 | FF1852T-1616S | 4730-01-284-6101 | 200 | 22 |
| 01276 | FF1852T-2016S | 4730-01-269-4719 | 28 | 9 |
| | | | 69 | 35 |
| | | | 165 | 67 |
| | | | 166 | 40 |
| 01276 | FF1852T-2020S | 4730-01-280-8349 | 68 | 31 |
| | | | 166 | 58 |
| 01276 | FF1852T-2420S | 4730-01-281-0983 | 160 | 27 |
| 01276 | FF1857T-0808S | 4730-01-281-0977 | 163 | 4 |
| 01276 | FF1857T-1212S | 4730-01-326-8074 | 162 | 23 |
| | | | 163 | 16 |
| 01276 | FF1861T-0404S | 4730-01-269-2406 | 192 | 2 |
| 01276 | FF1861T-0808S | 4730-01-269-7900 | 192 | 15 |
| 01276 | FF1861T-1010S | 4730-01-281-0991 | 155 | 40 |
| 01276 | FF1861T-2424S | 4730-01-281-1609 | 166 | 68 |
| 01276 | FF1865T-0606S | 4730-01-281-5893 | 157 | 25 |
| 01276 | FF1865T-1212S | 4730-01-282-1709 | 154 | 31 |
| 01276 | FF1865T-1616S | 4730-01-281-0992 | 156 | 17 |
| 01276 | FF1865T-2020S | 4730-01-281-1607 | 166 | 77 |
| 01276 | FF1865T-2424S | 4730-01-281-1606 | 166 | 3 |
| 01276 | FF1868T-0404S | 4730-01-280-8351 | 154 | 63 |
| | | | 156 | 1 |
| | | | 158 | 12 |
| | | | 160 | 38 |
| | | | 166 | 34 |
| | | | 192 | 8 |
| 01276 | FF1868T-0408S | 4730-01-282-1708 | 158 | 21 |
| 01276 | FF1868T-0606S | 4730-01-280-8350 | 115 | 3 |
| | | | 157 | 5 |
| | | | 69 | 17 |
| 01276 | FF1868T-0806S | 4730-01-281-0990 | 163 | 10 |
| | | | 201 | 17 |
| | | | 154 | 44 |
| 01276 | FF1868T-0808S | 4730-01-269-2404 | 192 | 11 |
| | | | 201 | 33 |
| | | | 155 | 52 |
| 01276 | FF1868T-1008S | 4730-01-281-5891 | 155 | 52 |
| 01276 | FF1868T-1208S | 4730-01-283-8194 | 201 | 24 |
| 01276 | FF1868T-1212S | 4730-01-283-8195 | 201 | 27 |
| 01276 | FF1868T-1216S | 4730-01-282-1707 | 154 | 14 |
| 01276 | FF1868T-1612S | 4730-01-269-2403 | 68 | 18 |
| | | | 154 | 67 |
| | | | 159 | 15 |
| | | | 164 | 2 |
| 01276 | FF1868T-1616S | 4730-01-281-1602 | 68 | 28 |
| 01276 | FF1868T-2016S | 4730-01-281-5892 | 69 | 38 |
| | | | 165 | 73 |
| | | | 166 | 37 |
| | | | 166 | 37 |

CROSS-REFERENCE INDEXES

| CAGEC | PART NUMBER | PART NUMBER INDEX | | ITEM |
|-------|----------------|-------------------|------|------|
| | | STOCK NUMBER | FIG. | |
| 01276 | FF1868T-2016S | 4730-01-281-5892 | 201 | 30 |
| 01276 | FF1868T-2020S | 4730-01-281-0989 | 160 | 30 |
| | | | 166 | 85 |
| 01276 | FF1898T-0404S | 4730-01-281-9359 | 158 | 17 |
| 01276 | FF2031T-1208S | 4730-01-281-0971 | 163 | 13 |
| 01276 | FF2031T-2016S | 4730-01-268-8419 | 68 | 9 |
| | | | 69 | 33 |
| 01276 | FF2032T-12085S | 4730-01-269-4718 | 69 | 15 |
| 01276 | FF2032T-1212S | 4730-01-269-9527 | 192 | 21 |
| 01276 | FF2032T-2016S | 4730-01-294-1757 | 68 | 26 |
| 01276 | FF2035T-1212S | 4730-01-281-0966 | 162 | 18 |
| 01276 | FF2068T-0604S | 4730-01-281-1604 | 156 | 22 |
| 01276 | FF2068T-0806S | 4730-01-283-8191 | 201 | 21 |
| 01276 | FF2068T-1216S | 4730-01-281-0987 | 154 | 11 |
| 01276 | FF2068T-1612S | 4730-01-281-1605 | 156 | 25 |
| 01276 | FF2098T-0404S | 4730-01-281-0965 | 158 | 24 |
| 01276 | FF2098T-1212S | 4730-01-281-0964 | 154 | 34. |
| 01276 | FF2098T-2424S | 4730-01-281-1601 | 166 | 66 |
| 01276 | FF2114T-0404S | 4730-01-281-0976 | 156 | 7 |
| 01276 | FF2114T-0606S | 4730-01-281-5882 | 107 | 10 |
| | | | 108 | 11 |
| | | | 156 | 35 |
| | | | 157 | 11 |
| 01276 | FF2114T-1212S | 4730-01-281-5881 | 154 | 23 |
| | | | 162 | 6 |
| | | | 165 | 11 |
| 01276 | FF2114T-1616S | 4730-01-281-1608 | 165 | 25 |
| 01276 | FF2130T1-0404S | 4730-01-281-0978 | 139 | 10 |
| | | | 156 | 40 |
| | | | 165 | 30 |
| 01276 | FF2130T1-1212S | 4730-01-281-0979 | 154 | 74 |
| 01276 | FF2130T1-2024S | 4730-01-281-9365 | 160 | 14 |
| 01276 | FF2227T-1212S | 4730-01-281-0988 | 159 | 12 |
| 01276 | FF227T-0606S | 4730-01-269-2405 | 115 | 6 |
| 33457 | FF5038 | 2910-01-192-4622 | 24 | 8 |
| 01276 | FF5706T-2016S | 4730-01-282-1686 | 156 | 20 |
| 00624 | FF9446-11 | 5330-01-214-4857 | 139 | 8 |
| | | | 154 | 65 |
| | | | 155 | 39 |
| | | | 155 | 59 |
| | | | 156 | 2 |
| | | | 156 | 8 |
| | | | 158 | 13 |
| | | | 158 | 18 |
| | | | 158 | 22 |
| | | | 158 | 25 |
| | | | 158 | 27 |
| | | | 160 | 39 |
| | | | 160 | 49 |
| | | | 166 | 30 |
| | | | 166 | 35 |

CROSS-REFERENCE INDEXES

| CAGEC | PART NUMBER | PART NUMBER INDEX | | |
|-------|-------------|-------------------|------|------|
| | | STOCK NUMBER | FIG. | ITEM |
| 00624 | FF9446-11 | 5330-01-214-4857 | 192 | 4 |
| | | | 192 | 10 |
| | | | 192 | 32 |
| 01276 | FF9446-14 | 5330-01-269-8580 | 201 | 118 |
| | | | 69 | 3 |
| | | | 69 | 18 |
| | | | 69 | 22 |
| | | | 153 | 13 |
| | | | 154 | 39 |
| | | | 154 | 46 |
| | | | 155 | 25 |
| | | | 161 | 5 |
| | | | 163 | 5 |
| | | | 163 | 7 |
| | | | 163 | 11 |
| | | | 163 | 24 |
| | | | 171 | 5 |
| | | | 192 | 13 |
| | | | 192 | 17 |
| | | | 200 | 8 |
| | | | 201 | 18 |
| | | | 201 | 22 |
| | | | 201 | 34 |
| 201 | 77 | | | |
| 201 | 83 | | | |
| 01276 | FF9446-18 | 5330-01-092-5503 | 154 | 13 |
| 01276 | FF9446-21 | 5330-01-269-4323 | 68 | 19 |
| | | | 68 | 29 |
| | | | 77 | 5 |
| | | | 154 | 69 |
| | | | 156 | 18 |
| | | | 156 | 26 |
| | | | 159 | 2 |
| | | | 159 | 16 |
| | | | 160 | 19 |
| | | | 160 | 23 |
| | | | 162 | 10 |
| | | | 162 | 38 |
| | | | 164 | 3 |
| | | | 165 | 26 |
| | | | 165 | 83 |
| | | | 165 | 86 |
| | | | 166 | 110 |
| | | | 200 | 23 |
| 01276 | FF9446-25 | 5330-01-269-6152 | 28 | 11 |
| | | | 68 | 10 |
| | | | 68 | 27 |
| | | | 68 | 32 |
| | | | 69 | 34 |
| | | | 69 | 36 |
| | | | 69 | 39 |

CROSS-REFERENCE INDEXES

| CAGEC | PART NUMBER | PART NUMBER INDEX | | |
|-------|--------------|-------------------|-----------|------------|
| | | STOCK NUMBER | FIG. ITEM | |
| 01276 | FF9446-25 | 5330-01-269-6152 | 160 | 31 |
| | | | 165 | 68 |
| | | | 165 | 74 |
| | | | 166 | 38 |
| | | | 166 | 41 |
| | | | 166 | 59 |
| | | | 166 | 78 |
| | | | 166 | 86 |
| | | | 201 | 31 |
| | | | 181 | 8 |
| | | | 01276 | FF9768-06S |
| 01276 | FF9863-04S | 4730-01-269-9570 | 169 | 5 |
| 63079 | FG-1657 | 4140-01-280-3003 | 19 | 18 |
| 18265 | FHGO9-0023 | 2940-01-181-8581 | 154 | 62 |
| 01276 | FJ9307-0404S | 4730-01-281-0972 | 156 | 6 |
| | | | 160 | 43 |
| | | | 160 | 48 |
| | | | 166 | 50 |
| | | | 201 | 60 |
| 01276 | FJ9307-0606S | 4730-01-281-9353 | 107 | 15 |
| | | | 108 | 10 |
| | | | 108 | 16 |
| | | | 155 | 4 |
| | | | 155 | 8 |
| | | | 155 | 12 |
| | | | 155 | 30 |
| | | | 155 | 34 |
| | | | 155 | 74 |
| | | | 155 | 78 |
| | | | 156 | 34 |
| | | | 157 | 4 |
| | | | 157 | 16 |
| | | | 157 | 20 |
| | | | 157 | 24 |
| | | | 181 | 5 |
| | | | 181 | 17 |
| 01276 | FJ9307-0808S | 4730-01-282-1689 | 153 | 16 |
| | | | 153 | 19 |
| | | | 154 | 42 |
| | | | 171 | 3 |
| | | | 201 | 81 |
| 01276 | FJ9307-1212S | 4730-01-282-1691 | 201 | 91 |
| | | | 153 | 7 |
| | | | 153 | 10 |
| | | | 154 | 10 |
| | | | 154 | 19 |
| | | | 154 | 30 |
| | | | 154 | 49 |
| | | | 154 | 53 |
| | | | 155 | 29 |
| 158 | 4 | | | |

CROSS-REFERENCE INDEXES

| CAGEC | PART NUMBER | PART NUMBER INDEX | | |
|-------|--------------|-------------------|-------|--------------|
| | | STOCK NUMBER | FIG. | ITEM |
| 01276 | FJ9307-1212S | 4730-01-282-1691 | 158 | 8 |
| | | | 159 | 11 |
| | | | 162 | 5 |
| | | | 162 | 17 |
| | | | 162 | 22 |
| | | | 162 | 27 |
| | | | 165 | 96 |
| | | | 165 | 104 |
| | | | 166 | 16 |
| | | | 166 | 73 |
| | | | 01276 | FJ9307-1616S |
| 156 | 21 | | | |
| 159 | 91 | | | |
| 165 | 114 | | | |
| 166 | 15 | | | |
| 01276 | FJ9307-2020S | 4730-01-281-0973 | 68 | 20 |
| | | | 166 | 23 |
| | | | 166 | 27 |
| | | | 166 | 46 |
| | | | 166 | 57 |
| | | | 166 | 76 |
| | | | 166 | 90 |
| | | | 166 | 94 |
| | | | 166 | 98 |
| | | | 166 | 105 |
| | | | 01276 | FJ9307-2424S |
| 01276 | FJ9384-0404S | 4730-01-268-8878 | 166 | 13 |
| | | | 166 | 65 |
| | | | 139 | 6 |
| 01276 | FJ9384-0606S | 4730-01-281-0967 | 154 | 61 |
| | | | 160 | 47 |
| | | | 192 | 6 |
| | | | 107 | 14 |
| | | | 108 | 9 |
| | | | 108 | 15 |
| | | | 155 | 3 |
| | | | 155 | 7 |
| | | | 155 | 77 |
| | | | 157 | 3 |
| | | | 157 | 15 |
| 01276 | FJ9384-0808S | 4730-01-280-8329 | 157 | 19 |
| | | | 157 | 23 |
| | | | 157 | 43 |
| | | | 154 | 9 |
| | | | 154 | 52 |
| | | | 158 | 7 |
| | | | 165 | 95 |
| 01276 | FJ9384-1212S | 4730-01-281-0968 | 165 | 103 |
| | | | 165 | 72 |
| | | | 154 | 90 |
| 01276 | FJ9384-16165 | 4730-01-281-5873 | 165 | 90 |
| 01276 | FJ9384-20205 | 4730-01-281-5874 | 68 | 16 |

CROSS-REFERENCE INDEXES

| CAGEC | PART NUMBER | PART NUMBER INDEX | | FIG. | ITEM |
|-------|-----------------|-------------------|--|------|------|
| | | STOCK NUMBER | | | |
| 01276 | FJ9384-2020S | 4730-01-281-5874 | | 166 | 56 |
| | | | | 166 | 97 |
| 01276 | FJ9384-2424S | 4730-01-281-9345 | | 166 | 8 |
| 01276 | FJ9385-0404S | 4730-01-281-9346 | | 166 | 33 |
| | | | | 166 | 49 |
| 01276 | FJ9385-0606S | 4730-01-281-1582 | | 155 | 11 |
| | | | | 155 | 33 |
| | | | | 155 | 73 |
| 01276 | FJ9385-1212S | 4730-01-282-1690 | | 153 | 6 |
| | | | | 158 | 3 |
| 01276 | FJ9421-1212S | 4730-01-281-0969 | | 162 | 16 |
| 01276 | FJ9421-1616S | 4730-01-281-9347 | | 156 | 30 |
| | | | | 159 | 20 |
| 01276 | FJ9421-2020S | 4730-01-281-1599 | | 166 | 19 |
| | | | | 166 | 26 |
| | | | | 166 | 45 |
| | | | | 166 | 93 |
| 01276 | FJ9482-0606S | 4730-01-288-3884 | | 107 | 9 |
| 01276 | FJ9483-0404S | 4730-01-281-1598 | | 155 | 63 |
| 01276 | FJ9773-1612S | 4730-01-284-2219 | | 165 | 78 |
| 01276 | FJ9773-1620S | 4730-01-299-4045 | | 165 | 57 |
| | | | | 165 | 61 |
| | | | | 165 | 65 |
| 01276 | FJ9896-1212S | 4730-01-283-8166 | | 165 | 79 |
| 01276 | FJ9896-1620S | 4730-01-281-5878 | | 160 | 3 |
| | | | | 160 | 37 |
| 01276 | FJ9896-2020S | 4730-01-281-0974 | | 160 | 4 |
| | | | | 160 | 36 |
| | | | | 165 | 58 |
| | | | | 165 | 62 |
| | | | | 165 | 66 |
| | | | | 166 | 101 |
| 01276 | FJ9899-2020S | 4730-01-281-9348 | | 166 | 102 |
| 13829 | FM-1657 | 5340-01-280-7060 | | 169 | 4 |
| 01276 | FS55060-1620-75 | 4730-01-280-8353 | | 156 | 9 |
| 01276 | FS55061-1216-75 | 4730-01-280-8354 | | 159 | 8 |
| 30780 | F5OGS-12-16 | 4730-01-287-9290 | | 28 | 15 |
| 18265 | GAH00-0468 | 2940-00-901-1287 | | 19 | 9 |
| 34662 | GP636E | 5340-01-274-9896 | | 189 | 61 |
| 53790 | GR-4-RI-PP | 5340-01-272-5534 | | 115 | 22 |
| 76599 | GS-36 | 5340-01-259-7343 | | 29 | 1 |
| | | | | 29 | 14 |
| 76599 | GS-55 | 4730-01-156-7159 | | 19 | 2 |
| 76599 | GS4 | 4730-00-871-6729 | | 22 | 2 |
| | | | | 22 | 23 |
| | | | | 28 | 20 |
| 63079 | GTI 1657 | 3040-01-282-1745 | | 169 | 1 |
| 38443 | G310M-T9LR | 3110-01-197-4734 | | 67 | 49 |
| 19207 | H-9 | | | 22 | 1 |
| 59257 | H812-8 | 4730-00-278-3888 | | 94 | 37 |
| 11139 | HD10-5-16P | 5935-01-288-4797 | | 201 | 113 |

CROSS-REFERENCE INDEXES

| CAGEC | PART NUMBER | PART NUMBER INDEX | | ITEM |
|-------|-------------------|-------------------|------|------|
| | | STOCK NUMBER | FIG. | |
| 11139 | HD34-18-8SN-L005 | 5935-01-279-5230 | 56 | 15 |
| 11139 | HD34-24-19SN-L005 | | 56 | 12 |
| | | 5935-01-280-3664 | 201 | 111 |
| 11139 | HD34-24-21PN-L005 | 5935-01-281-2267 | 56 | 13 |
| | | | 201 | 110 |
| 11139 | HD34-24-9PN-L005 | 5935-01-279-8627 | 56 | 16 |
| 11139 | HD34-24-9SN-L005 | 5935-01-280-0803 | 56 | 14 |
| | | | 201 | 112 |
| 11139 | HD36-18-8PN-L005 | 5935-01-279-6370 | 55 | 35 |
| | | | 57 | 6 |
| 11139 | H036-24-19PN-L005 | 5935-01-279-9720 | 50 | 15 |
| | | | 201 | 115 |
| 11139 | H036-24-21SN-L005 | 5935-01-279-8024 | 50 | 21 |
| | | | 201 | 114 |
| 11139 | HD36-24-9PN-L005 | 5935-01-279-8624 | 50 | 17 |
| | | | 201 | 116 |
| 11139 | H036-24-9SN-L005 | 5935-01-280-0800 | 55 | 5 |
| 18265 | HFK08-0084 | 4330-01-307-7518 | 179 | 9 |
| 60380 | HJ-243316 | 3110-00-227-3248 | 189 | 16 |
| 13174 | HU 04-03 NJ | 4730-01-274-1831 | 92 | 20 |
| 13174 | HUO-O3NJ | | 92 | 18 |
| 91816 | HV22-10 | 4820-01-215-1685 | 13 | 15 |
| | | | 77 | 6 |
| 91816 | HV22-20 | 4820-01-281-5847 | 166 | 83 |
| 81349 | HW-C8(133)U4 | 6145-01-230-1857 | BULK | 49 |
| 02032 | H133 | 5940-01-279-1681 | 38 | 25 |
| 81718 | H2525M | 5310-00-637-9541 | 27 | 19 |
| | | | 39 | 24 |
| | | | 42 | 3 |
| | | | 78 | 11 |
| | | | 94 | 31 |
| | | | 96 | 6 |
| | | | 97 | 23 |
| | | | 110 | 3 |
| | | | 119 | 4 |
| | | | 123 | 8 |
| | | | 123 | 20 |
| | | | 123 | 43 |
| | | | 125 | 16 |
| | | | 126 | 10 |
| | | | 128 | 12 |
| | | | 129 | 13 |
| | | | 135 | 2 |
| | | | 139 | 16 |
| | | | 140 | 24 |
| | | | 168 | 14 |
| | | | 168 | 23 |

CROSS-REFERENCE INDEXES

| CAGEC | PART NUMBER | PART NUMBER INDEX | | |
|-------|-----------------|-------------------|-----------|----|
| | | STOCK NUMBER | FIG. ITEM | |
| 81718 | H2525M | 5310-00-637-9541 | 174 | 32 |
| | | | 178 | 7 |
| | | | 182 | 4 |
| | | | 185 | 12 |
| | | | 186 | 7 |
| | | | 189 | 86 |
| | | | 192 | 48 |
| | | | 195 | 15 |
| | | | 196 | 2 |
| | | | BULK | 52 |
| 79470 | H9 5-16 | | 22 | |
| 19207 | H9-5/16 I.D. | | 22 | |
| 48170 | J-40D 18.75 RTA | 3940-01-288-7281 | 187 1 | |
| 57231 | J-7165 | 5340-00-679-9805 | 69 30 | |
| 81349 | JANIN5625 | 5961-01-016-3974 | 38 23 | |
| 60038 | JLM714110 | 3110-01-033-1220 | 185 49 | |
| | | | 186 19 | |
| 60038 | JLM714149 | 3110-01-034-7824 | 185 47 | |
| | | | 186 17 | |
| 60038 | JM-716610 | 3110-00-144-9455 | 86 2 | |
| 60038 | JM-716649 | 3110-00-144-9793 | 86 3 | |
| 60038 | JM716610 | 3110-00-144-9455 | 81 2 | |
| 60038 | JM716649 | 3110-00-144-9793 | 81 3 | |
| 26786 | J1600AE | 2540-01-268-7501 | 129 4 | |
| 76005 | J6210-4 | 5340-00-818-0498 | 124 15 | |
| 57231 | J6256-9 | 2930-01-268-9952 | 28 26 | |
| 76005 | J8006-6 | 5340-00-949-1715 | 124 4 | |
| 59793 | KHB6-SAE-1-11-2 | 4820-01-282-1680 | 156 21 | |
| 31633 | KM-5-G | 5340-01-271-6542 | 123 56 | |
| 18265 | KYXO0-4482 | 2990-01-129-1755 | 27 8 | |
| 96013 | K22505 | 5365-00-352-2744 | 189 22 | |
| 60038 | K22507 | 5365-01-269-9214 | 189 22 | |
| 60038 | K22520 | 5365-01-269-9215 | 189 22 | |
| 60038 | K91507 | 5310-00-151-5483 | 189 56 | |
| 60038 | K91515 | 5310-00-991-6691 | 185 41 | |
| 19207 | LCP-250 | | 50 49 | |
| | | | 55 33 | |
| | | 9330-01-287-6929 | BULK 39 | |
| 58961 | LCP-413-5 | | 56 8 | |
| 58961 | LCP-500 | 5970-01-177-1449 | BULK 37 | |
| 58961 | LCP-625 | 9330-01-287-8892 | BULK 40 | |
| 58961 | LCP-750 | 5975-01-172-5379 | BULK 3 | |
| 24956 | LE721125A1 | 2540-00-123-7226 | 131 36 | |
| 33457 | LF511 | | 77 8 | |
| 78280 | LP-535-1 | 2910-00-646-9727 | 25 4 | |
| 73842 | LR255TM | 2530-01-269-4875 | 102 5 | |
| 91929 | LSZ52K | 5930-00-424-9759 | 41 5 | |
| 60038 | L217849L217810 | 3110-00-905-0804 | 203 24 | |
| 13829 | L3006-112 | 5330-01-028-0102 | 144 16 | |
| 01652 | L400FS | 2990-01-273-1371 | 27 7 | |
| 46717 | L6451-101 | 5315-00-187-9591 | 112 7 | |
| 65814 | M-1826 | | 206 2 | |

CROSS-REFERENCE INDEXES

| CAGEC | PART NUMBER | PART NUMBER INDEX | | ITEM |
|-------|------------------|-------------------|------|------|
| | | STOCK NUMBER | FIG. | |
| 34623 | M-357-20019 | 4720-01-070-3394 | BULK | 9 |
| 02697 | M-83248/1-ARP445 | | 197 | 3 |
| 34623 | MA35-21072 | 5977-00-758-9555 | 34 | 13 |
| 35510 | M0017422MC | 2920-01-281-5926 | 34 | 1 |
| 12603 | M0243970 | 5306-01-281-0553 | 68 | 3 |
| 96906 | MS-90728-66 | 5305-00-782-9489 | 140 | 23 |
| | | | 182 | 3 |
| | | | 189 | 64 |
| | | | 195 | 26 |
| 96906 | MS14305-2V | 4730-01-208-9232 | 94 | 36 |
| 96906 | MS15570-1251 | 6240-00-019-0877 | 39 | 14 |
| | | | 39 | 28 |
| 96906 | MS15570-623 | 6240-00-019-3093 | 39 | 12 |
| | | | 39 | 26 |
| 96906 | MS15571-B | 6240-00-155-7859 | 37 | 12 |
| 96906 | MS15573-3 | 6240-00-155-7866 | 36 | 5 |
| 96906 | MS15611-2 | 6240-00-155-8667 | 39 | 2 |
| | | | 39 | 18 |
| 96906 | MS16562-65 | 5315-00-844-5836 | 66 | 4 |
| 96906 | MS16624-1137 | 5365-00-803-7316 | 204 | 12 |
| 96906 | MS16624-1168 | 5365-00-803-7321 | 189 | 13 |
| 96906 | MS16624-1231 | 5365-00-803-9971 | 67 | 71 |
| 96906 | MS16625-1112 | 5365-00-801-2500 | 140 | 5 |
| 96906 | MS16842-4 | 4030-00-243-4438 | 184 | 3 |
| 96906 | MS17161-58 | 3110-00-158-6626 | 189 | 11 |
| 96906 | MS17165-4578 | 6240-00-643-0687 | 39 | 16 |
| | | | 131 | 29 |
| 96906 | MS18154-59 | 5305-01-010-2362 | 39 | 23 |
| | | | 128 | 18 |
| 96906 | MS18154-60 | 5305-00-942-2196 | 123 | 34 |
| | | | 131 | 32 |
| | | | 139 | 15 |
| | | | 185 | 16 |
| | | | 186 | 6 |
| | | | 195 | 13 |
| 96906 | MS19061-20013 | 3110-00-948-9796 | 73 | 28 |
| | | | 74 | 7 |
| 96906 | MS20066-256 | 5315-00-256-4794 | 170 | 12 |
| 96906 | MS20659-114 | 5940-00-115-0776 | 43 | 49 |
| | | | 43 | 54 |
| | | | 44 | 4 |
| | | | 44 | 7 |
| | | | 44 | 11 |
| 96906 | MS20659-120 | 5940-00-115-5004 | 43 | 4 |
| | | | 43 | 6 |
| | | | 43 | 12 |
| | | | 43 | 16 |
| | | | 43 | 20 |
| | | | 43 | 40 |
| | | | 43 | 45 |
| | | | 43 | 52 |

CROSS-REFERENCE INDEXES

| CAGEC | PART NUMBER | PART NUMBER INDEX | | ITEM |
|-------|--------------|-------------------|------|------|
| | | STOCK NUMBER | FIG. | |
| 96906 | MS21044-N4 | 5310-00-877-5796 | 120 | 12 |
| 96906 | MS21266-2N | 5325-00-074-3301 | 105 | 10 |
| 96906 | MS21318-21 | 5305-00-253-5615 | 203 | 39 |
| 96906 | MS24665-134 | 5315-00-839-5820 | 195 | 19 |
| 96906 | MS24665-351 | 5315-00-839-5821 | 28 | 42 |
| 96906 | MS24665-353 | 5315-00-839-5822 | 66 | 22 |
| | | | 66 | 24 |
| | | | 196 | 4 |
| 96906 | MS24665-359 | 5315-00-013-7214 | 112 | 2 |
| 96906 | MS24665-419 | 5315-00-187-9550 | 123 | 74 |
| 96906 | MS264665-428 | 5315-00-234-1846 | 83 | 14 |
| | | | 88 | 14 |
| 96906 | MS24665-490 | 5315-00-059-0205 | 115 | 19 |
| 96906 | MS24665-497 | 5315-00-013-7258 | 188 | 7 |
| 96906 | MS24665-623 | 5315-00-297-2444 | 128 | 22 |
| | | | 128 | 27 |
| 96906 | MS24665-627 | 5315-00-013-7308 | 115 | 33 |
| | | | 185 | 2 |
| 96906 | MS24665-899 | 5315-01-124-6717 | 79 | 7 |
| | | | 84 | 14 |
| 96906 | MS24665-913 | 5315-01-280-7030 | 84 | 6 |
| 96906 | MS25036-106 | 5940-00-283-5280 | 56 | 35 |
| 96906 | MS25036-108 | 5940-00-143-4780 | 49 | 7 |
| | | | 50 | 12 |
| | | | 51 | 13 |
| | | | 55 | 10 |
| | | | 56 | 28 |
| | | | 60 | 17 |
| | | | 65 | 6 |
| 96906 | MS25036-109 | 5940-00-283-5281 | 168 | 20 |
| 96906 | MS25036-110 | 5940-00-143-4793 | 56 | 41 |
| | | | 60 | 18 |
| | | | 63 | 5 |
| 96906 | MS25036-112 | 5940-00-143-4794 | 49 | 8 |
| | | | 55 | 29 |
| 96906 | MS25036-113 | 5940-00-113-8183 | 55 | 26 |
| 96906 | MS25036-116 | 5940-00-114-1305 | 50 | 25 |
| 96906 | MS25036-119 | 5940-00-114-1310 | 50 | 3 |
| 96906 | MS25036-121 | 5940-00-557-4343 | 55 | 24 |
| 96906 | MS25036-136 | 5940-00-113-9835 | 45 | 8 |
| | | | 45 | 13 |
| | | | 50 | 46 |
| 96906 | MS25036-153 | 5940-00-143-4774 | 50 | 28 |
| | | | 53 | 12 |
| | | | 55 | 9 |
| | | | 56 | 26 |
| | | | 65 | 16 |
| 96906 | MS25036-154 | 5940-00-230-0515 | 51 | 17 |
| | | | 56 | 31 |
| | | | 58 | 20 |
| | | | 60 | 11 |

CROSS-REFERENCE INDEXES

| CAGEC | PART NUMBER | PART NUMBER INDEX | |
|-------|--------------|-------------------|-----------|
| | | STOCK NUMBER | FIG. ITEM |
| 96906 | MS25036-154 | 5940-00-230-0515 | 65 5 |
| 96906 | MS25036-155 | 5940-00-660-3633 | 60 10 |
| 96906 | MS25036-156 | 5940-00-143-4775 | 49 10 |
| 96906 | MS25036-157 | 5940-00-143-4777 | 56 36 |
| 96906 | MS25036-158 | 5940-00-682-2445 | 55 28 |
| 96906 | MS25243-4505 | 6240-00-635-4643 | 39 37 |
| 96906 | MS27148-1 | 5999-00-925-6495 | 54 5 |
| | | | 55 18 |
| | | | 65 12 |
| 96906 | MS27148-2 | 5999-00-057-2929 | 55 25 |
| | | | 57 10 |
| 96906 | MS27148-3 | 5999-00-926-3144 | 54 8 |
| | | | 56 39 |
| | | | 58 2 |
| | | | 60 15 |
| 96906 | MS27183-10 | 5310-00-809-4058 | 26 3 |
| | | | 28 8 |
| | | | 28 23 |
| | | | 31 20 |
| | | | 39 40 |
| | | | 43 23 |
| | | | 53 13 |
| | | | 58 8 |
| | | | 94 77 |
| | | | 105 11 |
| | | | 120 11 |
| | | | 128 9 |
| | | | 134 30 |
| | | | 168 28 |
| | | | 180 32 |
| | | | 200 32 |
| | | | 201 93 |
| 96906 | MS27183-11 | 5310-00-809-3078 | 40 1 |
| 96906 | MS27183-12 | 5310-00-081-4219 | 19 6 |
| | | | 96 9 |
| | | | 97 7 |
| | | | 120 10 |
| | | | 125 39 |
| | | | 126 22 |
| | | | 178 2 |
| | | | 180 54 |
| | | | 195 3 |
| | | | 195 8 |
| 96906 | MS27183-14 | 5310-00-080-6004 | 28 41 |
| | | | 38 13 |
| | | | 42 4 |
| | | | 43 57 |
| | | | 66 17 |
| | | | 94 60 |
| | | | 100 9 |
| | | | 105 3 |

CROSS-REFERENCE INDEXES

| CAGEC | PART NUMBER | PART NUMBER INDEX | | ITEM |
|-------|-------------|-------------------|------|------|
| | | STOCK NUMBER | FIG. | |
| 96906 | MS27183-14 | 5310-00-080-6004 | 119 | 3 |
| | | | 119 | 28 |
| | | | 122 | 3 |
| | | | 123 | 9 |
| | | | 123 | 36 |
| | | | 125 | 17 |
| | | | 126 | 9 |
| | | | 128 | 13 |
| | | | 129 | 12 |
| | | | 131 | 33 |
| | | | 139 | 17 |
| | | | 145 | 19 |
| | | | 148 | 48 |
| | | | 150 | 10 |
| | | | 168 | 11 |
| | | | 174 | 31 |
| | | | 178 | 6 |
| | | | 180 | 19 |
| | | | 192 | 49 |
| 96906 | MS27183-15 | 5310-00-809-4061 | 129 | 8 |
| 96906 | MSS27183-17 | 5310-00-809-5997 | 168 | 2 |
| | | | 79 | 6 |
| | | | 84 | 5 |
| | | | 84 | 13 |
| | | | 115 | 13 |
| | | | 123 | 52 |
| | | | 126 | 23 |
| | | | 145 | 2 |
| | | | 146 | 2 |
| | | | 150 | 15 |
| 179 | 33 | | | |
| 96906 | MS27183-18 | 5310-00-809-5998 | 126 | 18 |
| 96906 | MS27183-19 | 5310-00-809-3079 | 121 | 5 |
| | | | 130 | 3 |
| 96906 | MS27183-21 | 5310-00-823-8803 | 124 | 16 |
| 96906 | MS27183-23 | 5310-00-809-8533 | 196 | 5 |
| | | | 201 | 7 |
| 96906 | MS27183-27 | 5310-00-809-8541 | 123 | 69 |
| | | | 186 | 2 |
| 96906 | MS27183-31 | 5310-00-950-1309 | 185 | 1 |
| 96906 | MS27183-4 | 5310-00-950-1310 | 201 | 104 |
| 96906 | MS27183-41 | 5310-00-765-3197 | 131 | 17 |
| 96906 | MS27183-6 | 5310-00-082-1404 | 124 | 8 |
| 96906 | MS27183-7 | 5310-00-809-8544 | 38 | 3 |
| | | | 39 | 22 |
| | | | 43 | 32 |
| | | | 53 | 11 |
| | | | 123 | 27 |
| | | | 132 | 42 |
| | | | 201 | 98 |
| | | | 27 | 14 |
| 96906 | MS27183-9 | 5310-00-823-8804 | | |

CROSS-REFERENCE INDEXES

| CAGEC | PART NUMBER | PART NUMBER INDEX | | ITEM |
|-------|-------------|-------------------|------|------|
| | | STOCK NUMBER | FIG. | |
| 96906 | MS27183-9 | 5310-00-823-8804 | 71 | 2 |
| | | | 123 | 3 |
| | | | 131 | 12 |
| | | | 195 | 20 |
| 96906 | MS28775-211 | 5330-00-559-6182 | 71 | 11 |
| 96906 | MS29513-117 | 5330-00-250-0222 | 73 | 11 |
| 96906 | MS29513-222 | 5330-00-599-2766 | 165 | 35 |
| | | | 192 | 24 |
| | | | 75 | 8 |
| 96906 | MS29513-328 | 5330-00-291-7339 | 95 | 1 |
| 96906 | MS3367-1-0 | 5975-00-984-6582 | 95 | 7 |
| | | | 95 | 3 |
| | | | 95 | 4 |
| | | | 95 | 6 |
| 96906 | MS35206-215 | 5305-00-889-2997 | 38 | 19 |
| | | | 201 | 106 |
| | | | 59 | 4 |
| 96906 | MS35206-230 | 5305-00-889-3000 | 37 | 4 |
| 96906 | MS35206-232 | 5305-00-984-4992 | 59 | 9 |
| | | | 131 | 2 |
| 96906 | MS35206-241 | 5305-00-984-6189 | 179 | 3 |
| 96906 | MS35206-243 | 5305-00-984-6191 | 124 | 9 |
| 96906 | M535206-247 | 5305-00-984-6195 | 38 | 16 |
| | | | 131 | 24 |
| 96906 | MS35206-261 | 5305-00-984-6208 | 132 | 38 |
| | | | 35 | 4 |
| | | | 123 | 28 |
| | | | 180 | 37 |
| 96906 | MS35206-263 | 5305-00-984-6210 | 201 | 100 |
| | | | 132 | 1 |
| | | | 41 | 4 |
| 96906 | MS35206-264 | 5305-00-984-6211 | 123 | 5 |
| 96906 | MS35206-272 | 5305-00-984-6219 | 144 | 31 |
| 96906 | MS35206-280 | 5305-00-988-1724 | 39 | 38 |
| | | | 131 | 53 |
| 96906 | MS35206-281 | 5305-00-988-1725 | 178 | 1 |
| 96906 | MS35206-298 | 5305-00-984-5678 | 185 | 18 |
| 96906 | MS35206-309 | 5305-00-984-5689 | 37 | 10 |
| 96906 | MS35207-265 | 5305-00-993-1848 | 144 | 21 |
| 96906 | MS35265-79 | 5305-00-543-4302 | 32 | 7 |
| 96906 | MS35307-407 | 5305-00-964-0638 | 67 | 23 |
| 96906 | MSS35333-76 | 5310-00-180-0277 | 38 | 11 |
| | | | 106 | 2 |
| 96906 | MS35335-32 | 5310-00-596-7691 | 131 | 18 |
| | | | 132 | 41 |
| | | | 53 | 14 |
| | | | 58 | 7 |
| | | | 66 | 32 |
| | | | 105 | 2 |
| | | | 131 | 5 |
| 96906 | MS35335-33 | 5310-00-209-0786 | 149 | 2 |
| | | | 53 | 14 |
| | | | 58 | 7 |
| 96906 | MS35335-33 | 5310-00-209-0786 | 66 | 32 |
| | | | 105 | 2 |
| | | | 131 | 5 |
| | | | 149 | 2 |

CROSS-REFERENCE INDEXES

| CAGEC | PART NUMBER | PART NUMBER INDEX | | |
|-------|-------------|-------------------|------|------|
| | | STOCK NUMBER | FIG. | ITEM |
| 96906 | MS35335-35 | 5310-00-627-6128 | 39 | 34 |
| | | | 43 | 38 |
| | | | 105 | 15 |
| | | | 131 | 34 |
| | | | 148 | 49 |
| 96906 | MS35338-40 | 5310-00-543-2410 | 38 | 20 |
| | | | 201 | 105 |
| 96906 | MS35338-42 | 5310-00-045-3299 | 59 | 6 |
| | | | 131 | 3 |
| | | | 179 | 4 |
| 96906 | MS35338-43 | 5310-00-045-3296 | 35 | 5 |
| | | | 39 | 30 |
| | | | 41 | 3 |
| | | | 43 | 33 |
| | | | 53 | 10 |
| | | | 123 | 26 |
| | | | 131 | 23 |
| | | | 132 | 39 |
| | | | 180 | 36 |
| | | | 201 | 101 |
| | | | 39 | 39 |
| | | | 19 | 7 |
| | | | 39 | 4 |
| 96906 | MS35338-45 | 5310-00-407-9566 | 54 | 1 |
| | | | 70 | 9 |
| | | | 77 | 1 |
| | | | 96 | 10 |
| | | | 97 | 8 |
| | | | 100 | 46 |
| | | | 101 | 10 |
| | | | 125 | 44 |
| | | | 126 | 21 |
| | | | 127 | 8 |
| | | | 129 | 20 |
| | | | 150 | 3 |
| | | | 178 | 9 |
| | | | 195 | 4 |
| | | | 195 | 9 |
| 96906 | MS35338-47 | 5310-00-209-0965 | 67 | 34 |
| | | | 67 | 36 |
| | | | 70 | 23 |
| | | | 71 | 16 |
| | | | 129 | 6 |
| | | | 165 | 37 |
| | | | 167 | 8 |
| | | | 168 | 6 |
| | | | 189 | 21 |
| | | | 192 | 20 |
| 96906 | MS35338-48 | 5310-00-167-0680 | 78 | 15 |
| 96906 | MS35338-49 | | 72 | 15 |
| | | | 73 | 13 |

CROSS-REFERENCE INDEXES

| CAGEC | PART NUMBER | PART NUMBER INDEX | | FIG. | ITEM |
|-------|--------------|-------------------|--|------|------|
| | | STOCK NUMBER | | | |
| 96906 | MS35338-50 | 5310-00-820-6653 | | 124 | 2 |
| 96906 | MS35338-51 | 5310-00-584-7888 | | 1 | 15 |
| | | | | 83 | 10 |
| | | | | 88 | 10 |
| 96906 | MS35338-54 | 5310-00-850-1611 | | 66 | 18 |
| 96906 | MS35478-1683 | 6240-00-044-6914 | | 39 | 10 |
| | | | | 39 | 13 |
| | | | | 39 | 27 |
| 96906 | MS35649-103 | 5310-00-852-8593 | | 39 | 21 |
| 96906 | MS35649-202 | 5310-00-934-9758 | | 43 | 34 |
| | | | | 53 | 9 |
| | | | | 132 | 40 |
| | | | | 201 | 99 |
| 96906 | MS35649-205 | 5310-00-934-9764 | | 35 | 6 |
| | | | | 38 | 12 |
| | | | | 123 | 25 |
| | | | | 124 | 7 |
| | | | | 131 | 19 |
| 96906 | MS35649-242 | 5310-00-934-9739 | | 38 | 21 |
| 96906 | MS35649-262 | 5310-00-934-9747 | | 59 | 5 |
| 96906 | MS35649-43 | 5310-00-275-9301 | | 201 | 103 |
| 96906 | MS35650-103 | 5310-00-988-2652 | | 131 | 55 |
| 96906 | MS35650-3392 | 5310-00-113-3757 | | 174 | 27 |
| 96906 | MS35691-1006 | 5310-01-073-3667 | | 96 | 27 |
| 96906 | MS35691-13 | 5310-00-853-9335 | | 66 | 25 |
| 96906 | MS35691-21 | 5310-00-975-2075 | | 131 | 45 |
| | | | | 150 | 12 |
| 96906 | MS35691-25 | 5310-00-891-1711 | | 196 | 12 |
| 96906 | MS35691-33 | 5310-00-834-8732 | | 78 | 10 |
| | | | | 145 | 7 |
| | | | | 185 | 31 |
| 96906 | MS35691-53 | 5310-00-835-2037 | | 97 | 26 |
| 96906 | MS35842-10 | 4730-00-908-3195 | | 132 | 8 |
| 96906 | MS35842-13 | 4730-00-909-8627 | | 132 | 3 |
| 96906 | MS35842-14 | 4730-00-908-6292 | | 132 | 21 |
| 96906 | MS39243-3 | 3030-00-528-4531 | | 29 | 39 |
| 96906 | MS51113-1 | 5930-00-307-8856 | | 36 | 16 |
| 96906 | M51504A10 | 4730-00-833-8230 | | 101 | 1 |
| 96906 | MS51504A4 | 4730-00-647-3207 | | 40 | 21 |
| 96906 | MS51884-9 | 4730-00-187-4210 | | 5 | 14 |
| | | | | 203 | 42 |
| 96906 | MS51922-1 | 5310-00-088-1251 | | 94 | 75 |
| | | | | 113 | 3 |
| 96906 | MS51922-17 | 5310-00-087-4652 | | 28 | 30 |
| | | | | 119 | 27 |
| | | | | 122 | 4 |
| | | | | 146 | 6 |
| 96906 | MS51922-33 | 5310-00-225-6993 | | 84 | 22 |
| | | | | 146 | 4 |
| 96906 | MS51922-49 | 5310-00-269-4040 | | 28 | 29 |
| | | | | 69 | 28 |

CROSS-REFERENCE INDEXES

| CAGEC | PART NUMBER | PART NUMBER INDEX | |
|-------|-------------|-------------------|-----------|
| | | STOCK NUMBER | FIG. ITEM |
| 96906 | MS51922-49 | 5310-00-269-4040 | 124 14 |
| 96906 | MS51922-57 | 5310-00-067-6356 | 1 8 |
| 96906 | MS51922-80 | 5310-01-281-3396 | 1 13 |
| 96906 | MS51957-61 | 5305-00-050-9227 | 38 15 |
| 96906 | MS51957-63 | 5305-00-050-9229 | 125 21 |
| 96906 | MS51957-65 | 5305-00-050-9231 | 39 20 |
| 96906 | MS51957-67 | 5305-00-050-9233 | 43 31 |
| 96906 | MS51957-96 | 5305-00-051-0837 | 125 38 |
| 96906 | MS51957-98 | 5305-00-051-0839 | 126 2 |
| 96906 | M551958-65 | 5305-00-059-3661 | 36 17 |
| 96906 | MS51961-9 | 3110-00-227-3241 | 203 25 |
| 96906 | MS51967-11 | 5310-00-880-8189 | 168 1 |
| 96906 | MS51967-2 | 5310-00-761-6882 | 22 15 |
| | | | 25 7 |
| | | | 26 4 |
| | | | 26 12 |
| | | | 28 25 |
| | | | 39 41 |
| | | | 40 3 |
| | | | 43 29 |
| | | | 53 4 |
| | | | 58 6 |
| | | | 66 33 |
| | | | 92 7 |
| | | | 93 40 |
| | | | 94 91 |
| | | | 96 19 |
| | | | 97 16 |
| | | | 105 1 |
| | | | 123 81 |
| | | | 128 7 |
| | | | 131 4 |
| | | | 132 36 |
| | | | 134 28 |
| | | | 149 1 |
| | | | 180 34 |
| | | | 192 46 |
| | | | 200 33 |
| | | | 201 9 |
| 96906 | MS51967-21 | 5310-00-915-4891 | 169 2 |
| 96906 | MS51967-23 | 5310-00-763-8921 | 79 11 |
| | | | 84 19 |
| | | | 179 31 |
| | | | 201 36 |
| 96906 | MS51967-29 | 5310-00-762-6248 | 185 25 |
| 96906 | MS51967-5 | 5310-00-880-7744 | 19 8 |
| | | | 39 5 |
| | | | 77 2 |
| | | | 96 11 |
| | | | 97 9 |
| | | | 101 11 |

CROSS-REFERENCE INDEXES

| CAGEC | PART NUMBER | PART NUMBER INDEX | | | | | |
|-------|--------------|-------------------|-------|-----------|------------------|----|----|
| | | STOCK NUMBER | FIG. | ITEM | | | |
| 96906 | MS51967-5 | 5310-00-880-7744 | 123 | 55 | | | |
| | | | 126 | 20 | | | |
| | | | 127 | 7 | | | |
| | | | 129 | 19 | | | |
| | | | 150 | 4 | | | |
| | | | 178 | 10 | | | |
| | | | 195 | 5 | | | |
| | | | 195 | 10 | | | |
| | | | 199 | 14 | | | |
| | | | 96906 | MS51967-8 | 5310-00-732-0558 | 27 | 20 |
| | | | | | | 28 | 32 |
| | | | | | | 42 | 2 |
| | | | | | | 43 | 37 |
| | | | | | | 94 | 32 |
| 96 | 7 | | | | | | |
| 97 | 6 | | | | | | |
| 105 | 6 | | | | | | |
| 110 | 4 | | | | | | |
| 125 | 15 | | | | | | |
| 126 | 11 | | | | | | |
| 128 | 11 | | | | | | |
| 131 | 10 | | | | | | |
| 135 | 3 | | | | | | |
| 147 | 87 | | | | | | |
| 154 | 56 | | | | | | |
| 168 | 10 | | | | | | |
| 174 | 33 | | | | | | |
| 178 | 8 | | | | | | |
| 180 | 21 | | | | | | |
| 182 | 5 | | | | | | |
| 192 | 50 | | | | | | |
| 195 | 16 | | | | | | |
| 196 | 1 | | | | | | |
| 96906 | MS51968-11 | 5310-00-880-7745 | 71 | 18 | | | |
| | | | 129 | 7 | | | |
| 96906 | MS51968-14 | 5310-00-732-0560 | 123 | 77 | | | |
| 96906 | MS51968-20 | 5310-00-763-8905 | 200 | 13 | | | |
| 96906 | MS51973-86 | 5305-01-254-8284 | 197 | 5 | | | |
| 96906 | M5S52149-1 | 6140-01-210-1964 | 43 | 25 | | | |
| 96906 | MS75004-2 | 5940-00-549-6583 | 43 | 14 | | | |
| 96906 | MS9020-10 | 5330-00-550-6748 | 140 | 11 | | | |
| | | | 140 | 15 | | | |
| | | | 140 | 15 | | | |
| 96906 | MS90725-109 | 5305-00-044-4153 | 84 | 11 | | | |
| | | | 121 | 3 | | | |
| | | | 168 | 4 | | | |
| | | | 193 | 4 | | | |
| 96906 | M5S90725-142 | 5305-00-716-6745 | 72 | 16 | | | |
| 96906 | MS90725-171 | 5305-00-724-5937 | 124 | 1 | | | |
| 96906 | MS90725-18 | 5305-00-071-2233 | 192 | 35 | | | |
| 96906 | MS90725-186 | 5305-00-050-4212 | 69 | 7 | | | |
| | | | 179 | 29 | | | |

CROSS-REFERENCE INDEXES

| CAGEC | PART NUMBER | PART NUMBER INDEX | | ITEM |
|-------|--------------|-------------------|------|------|
| | | STOCK NUMBER | FIG. | |
| 96906 | MS90725-26 | 5305-00-226-7234 | 123 | 39 |
| 96906 | MS90725-3 | 5305-00-068-0500 | 123 | 23 |
| | | | 131 | 49 |
| | | | 201 | 95 |
| 96906 | MSS90725-34 | 5306-00-225-8499 | 39 | 7 |
| | | | 54 | 2 |
| | | | 129 | 22 |
| | | | 178 | 14 |
| 96906 | MS90725-43 | 5305-00-225-8507 | 100 | 45 |
| 96906 | MSS90725-5 | 5305-00-068-0501 | 28 | 6 |
| 96906 | MS90725-6 | 5305-00-068-0502 | 28 | 21 |
| | | | 201 | 5 |
| 96906 | MS90725-69 | 5305-00-269-3219 | 110 | 2 |
| 96906 | MSS90726-109 | 5305-00-226-7767 | 79 | 4 |
| 96906 | MS90727-111 | 5305-00-719-5219 | 203 | 2 |
| 96906 | MS90727-113 | 5305-00-719-5221 | 78 | 16 |
| | | | 78 | 33 |
| 96906 | MS90727-117 | 5305-00-719-5240 | 78 | 12 |
| | | | 78 | 17 |
| | | | 78 | 31 |
| 96906 | MS90727-200 | 5305-00-728-5475 | 1 | 20 |
| 96906 | HS90727-6 | 5306-00-068-0513 | 131 | 41 |
| 96906 | MSS90727-60 | 5305-00-269-3236 | 78 | 24 |
| 96906 | MS90727-66 | 5305-00-269-3242 | 78 | 25 |
| 96906 | MS90727-87 | 5305-00-709-8523 | 129 | 5 |
| 96906 | MS90728-10 | 5305-00-068-0509 | 126 | 16 |
| | | | 200 | 35 |
| 96906 | MS90728-111 | 5305-00-071-2067 | 165 | 23 |
| | | | 185 | 8 |
| | | | 189 | 82 |
| | | | 203 | 21 |
| 96906 | MS90728-113 | 5305-00-071-2069 | 79 | 8 |
| | | | 84 | 15 |
| | | | 115 | 17 |
| | | | 162 | 31 |
| | | | 165 | 4 |
| | | | 203 | 16 |
| 96906 | MS90728-114 | 5305-00-071-2070 | 21 | 4 |
| | | | 185 | 30 |
| 96906 | MS90728-115 | 5305-00-071-2071 | 78 | 7 |
| | | | 84 | 7 |
| 96906 | MS90728-117 | 5305-00-071-2073 | 203 | 35 |
| 96906 | MS90728-118 | 5305-00-071-2074 | 168 | 8 |
| 96906 | MS90728-124 | 5305-00-071-1783 | 192 | 31 |
| 96906 | MS90728-125 | 5305-00-071-2081 | 86 | 21 |
| 96906 | MS90728-127 | 5305-00-071-2083 | 146 | 1 |
| 96906 | MS90728-13 | 5305-00-071-2510 | 115 | 20 |
| 96906 | MS90728-139 | 5305-00-716-7454 | 73 | 14 |
| 96906 | MS90728-158 | 5305-00-724-7218 | 189 | 87 |
| 96906 | MS90728-163 | 5305-00-724-7221 | 189 | 85 |
| 96906 | HS90728-164 | 5305-00-724-7222 | 189 | 25 |

CROSS-REFERENCE INDEXES

| CAGEC | PART NUMBER | PART NUMBER INDEX | | ITEM |
|-------|-------------|-------------------|------|------|
| | | STOCK NUMBER | FIG. | |
| 96906 | MS90728-164 | 5305-00-724-7222 | 189 | 42 |
| 96906 | MS90728-166 | 5305-00-724-7224 | 28 | 16 |
| | | | 189 | 24 |
| | | | 189 | 44 |
| | | | 200 | 15 |
| 96906 | MS90728-172 | 5305-00-724-7254 | 69 | 32 |
| 96906 | MS90728-188 | 5305-00-900-0576 | 172 | 23 |
| 96906 | HS90728-189 | 5305-00-922-7994 | 201 | 38 |
| 96906 | MS90728-190 | 5305-00-947-4353 | 185 | 26 |
| 96906 | MS90728-193 | 5305-00-947-4356 | 1 | 1 |
| 96906 | MS90728-233 | 5305-00-990-8382 | 185 | 22 |
| 96906 | MS90728-243 | 5305-00-990-8407 | 202 | 11 |
| 96906 | MS90728-275 | 5305-00-063-2285 | 193 | 8 |
| 96906 | MS90728-277 | 5305-01-165-1283 | 202 | 13 |
| 96906 | MS90728-312 | 5305-01-091-7922 | 183 | 3 |
| 96906 | MS90728-32 | 5306-00-226-4825 | 19 | 5 |
| | | | 150 | 1 |
| | | | 169 | 6 |
| | | | 180 | 55 |
| 96906 | MS90728-36 | 5306-00-226-4829 | 203 | 22 |
| 96906 | MS90728-38 | 5306-00-226-4831 | 98 | 6 |
| | | | 168 | 24 |
| 96906 | MS90728-39 | 5306-00-226-4832 | 131 | 50 |
| 96906 | MS90728-40 | 5306-00-226-4833 | 195 | 2 |
| | | | 195 | 7 |
| 96906 | MS90728-58 | 5305-00-543-4372 | 123 | 21 |
| 96906 | MS90728-6 | 5305-00-068-0508 | 25 | 5 |
| | | | 31 | 18 |
| 96906 | MS90728-60 | 5305-00-068-0510 | 27 | 18 |
| | | | 94 | 30 |
| | | | 126 | 8 |
| | | | 180 | 27 |
| 96906 | MS90728-62 | 5305-00-068-0511 | 96 | 24 |
| | | | 97 | 22 |
| | | | 98 | 10 |
| | | | 129 | 14 |
| | | | 165 | 54 |
| | | | 189 | 3 |
| | | | 189 | 62 |
| | | | 192 | 53 |
| | | | 204 | 9 |
| 96906 | MS90728-64 | 5305-00-725-2317 | 123 | 7 |
| | | | 196 | 3 |
| | | | 203 | 5 |
| 96906 | MS90728-65 | 5305-00-821-3869 | 185 | 13 |
| 96906 | MS90728-7 | 5305-00-071-2505 | 43 | 36 |
| 96906 | MS90728-70 | 5305-00-846-5703 | 189 | 4 |
| | | | 192 | 47 |
| 96906 | MS90728-74 | 5305-00-781-3928 | 168 | 15 |
| | | | 174 | 30 |
| 96906 | MS90728-76 | 5305-00-857-6886 | 146 | 5 |

CROSS-REFERENCE INDEXES

| CAGEC | PART NUMBER | PART NUMBER INDEX | | ITEM |
|-------|------------------|-------------------|------|------|
| | | STOCK NUMBER | FIG. | |
| 96906 | MS90728-8 | 5305-00-225-3843 | 26 | 1 |
| | | | 39 | 6 |
| | | | 123 | 33 |
| | | | 131 | 52 |
| | | | 132 | 32 |
| | | | 168 | 30 |
| | | | 180 | 51 |
| 96906 | MS90728-85 | 5305-00-071-1786 | 168 | 7 |
| 96906 | MS90728-87 | 5305-00-071-1788 | 70 | 22 |
| | | | 71 | 15 |
| | | | 165 | 38 |
| | | | 167 | 7 |
| 96906 | MS90728-89 | 5305-00-071-2055 | 1 | 11 |
| | | | 192 | 19 |
| 96906 | MS90728-90 | 5305-00-071-2056 | 70 | 26 |
| 18265 | MUM09-0022 | 2990-00-065-2833 | 27 | 15 |
| 65814 | M12679 | | 206 | 5 |
| 61208 | M1648 | 3110-00-159-9347 | 72 | 2 |
| 81349 | M24243/6-A505H | 5320-00-097-6520 | 131 | 26 |
| 61208 | M2562 | 3110-00-554-3318 | 189 | 53 |
| 81349 | M25988/4-011 | 5330-01-176-4809 | 192 | 29 |
| 81349 | M27426-4134B | 5365-01-085-3125 | 104 | 4 |
| 83043 | M38 | 5360-00-153-8671 | 189 | 78 |
| 16954 | M4D-138-3NOO-B10 | 4320-01-268-9983 | 191 | 1 |
| 81349 | M52525/16-24 | 4730-00-089-3406 | 165 | 2 |
| 81349 | M83248-Z-908 | | 147 | 25 |
| | | | 147 | 57 |
| | | | 147 | 83 |
| | | | 148 | 16 |
| 02697 | M83248/1-ARP429 | | 198 | 3 |
| 78500 | N-112-1 | 5310-00-176-6757 | 83 | 5 |
| | | | 88 | 5 |
| 80205 | NAS1352-7-20 | 5305-01-150-7734 | 100 | 53 |
| 80205 | NAS1387-2 | 5940-00-136-9188 | 50 | 34 |
| | | | 50 | 48 |
| 66752 | NJ10-30GK-E | 5930-01-279-5264 | 42 | 1 |
| 78500 | NL-110-1 | 5310-01-059-0711 | 80 | 11 |
| | | | 81 | 17 |
| | | | 85 | 11 |
| | | | 86 | 17 |
| 78500 | NL-112-1 | 5310-00-146-2782 | 82 | 29 |
| | | | 87 | 29 |
| 14726 | NP5670 | 5940-01-284-2690 | 57 | 12 |
| | | | 60 | 19 |
| 70960 | NUPT-20-18-6 | 5310-01-288-1021 | 78 | 5 |
| 99066 | N212564 | 2540-01-184-2155 | 131 | 31 |
| 12603 | N0231870 | 3110-01-009-7012 | 73 | 5 |
| 11363 | N5000-334 | 5365-01-234-5295 | 189 | 50 |
| 13829 | OC-1657 | | 169 | 9 |
| 05448 | OE4-SBHS-1K | 5930-01-286-0674 | 105 | 13 |
| 73842 | OR325T | 5330-00-860-8023 | 102 | 6 |

CROSS-REFERENCE INDEXES

| CAGEC | PART NUMBER | PART NUMBER INDEX | | |
|-------|-----------------|-------------------|------|------|
| | | STOCK NUMBER | FIG. | ITEM |
| 99016 | P-18 | 4330-01-154-8099 | 93 | 44 |
| 98660 | PFI10-12-4 | 4730-01-251-4656 | 94 | 26 |
| 06383 | PLT1.5M-CO | 5975-01-205-3769 | 46 | 5 |
| | | | 56 | 5 |
| | | | 57 | 5 |
| | | | 59 | 15 |
| | | | 60 | 9 |
| | | | 65 | 15 |
| 06383 | PLT1.5M-CO | 5975-01-205-3769 | 45 | 11 |
| | | | 47 | 3 |
| | | | 48 | 4 |
| | | | 49 | 18 |
| | | | 50 | 29 |
| | | | 51 | 18 |
| | | | 55 | 19 |
| 57532 | PPR-1009-5500 | | 198 | 6 |
| 78500 | PSC-1794-RDAZ00 | 2520-01-273-8384 | 79 | 14 |
| 78500 | PSC-1794-RDA201 | 2520-01-273-8385 | 84 | 24 |
| 11502 | PW-30 W/BRK | 5905-01-279-5197 | 38 | 24 |
| 57532 | PWR-1017 | | 109 | 16 |
| 57532 | PWR-1019 | | 177 | 14 |
| 57532 | PWR-1022 | | 116 | 17 |
| 18265 | P00-4073 | 4210-01-061-4424 | 27 | 17 |
| 18265 | P01-7336 | 5330-00-927-9293 | 179 | 8 |
| 18265 | P10-1870 | 5310-00-735-3544 | 19 | 22 |
| 18265 | P10-5609 | 4720-01-046-8844 | 19 | 3 |
| 18265 | P11-2803 | 2940-01-066-0149 | 19 | 20 |
| 18265 | P115466 | 5340-01-186-3524 | 19 | 24 |
| 18265 | P11-9778 | 2940-01-061-4426 | 19 | 21 |
| 18265 | P12-0007 | | 19 | 19 |
| 18265 | P12-1350 | 5340-01-280-6629 | 179 | 7 |
| 18265 | P13-0757 | 5340-01-280-3689 | 179 | 6 |
| 18265 | P16-0235 | | 179 | 18 |
| 18265 | P16-0473 | 2940-01-174-5973 | 179 | 12 |
| 18265 | P16-1275 | | 179 | 13 |
| 18265 | P16-1277 | | 179 | 16 |
| 18265 | P16-1278 | | 179 | 17 |
| 18265 | P16-1280 | | 179 | 19 |
| 18265 | P16-1281 | | 179 | 21 |
| 18265 | P16-1282 | | 179 | 22 |
| 18265 | P16-1363 | | 179 | 20 |
| 18265 | P16-1598 | 4820-01-173-4117 | 179 | 14 |
| 18265 | P16-1896 | | 179 | 15 |
| 18265 | P16-2759 | | 179 | 11 |
| 18265 | P16-2781 | | 179 | 10 |
| 18265 | P16-4703 | 4330-01-281-9406 | 179 | 23 |
| 99016 | P18 | 4330-01-154-8099 | 168 | 27 |
| 18265 | P18-2063 | 2940-01-273-7632 | 19 | 23 |
| 21649 | P3-62122 | 5930-01-269-0899 | 35 | 9 |
| | | | 35 | 11 |
| | | | 36 | 3 |

CROSS-REFERENCE INDEXES

| CAGEC | PART NUMBER | PART NUMBER INDEX | | ITEM |
|-------|------------------|-------------------|------|------|
| | | STOCK NUMBER | FIG. | |
| 13829 | P30B-205B10G12-2 | 4320-01-281-3899 | 135 | 4 |
| 02929 | 5-D-OB12-1-PRIV | | | |
| 18265 | QXM2E474KTP | 5910-01-311-1276 | 50 | 45 |
| 52729 | RAXOO-2102 | | 19 | 11 |
| 52729 | RC 13029-8 | 5310-01-285-2583 | 199 | 3 |
| 52729 | RC 13244 | 5340-01-284-9661 | 199 | 42 |
| 52729 | RC 14050 | 5930-01-288-4160 | 199 | 31 |
| 52729 | RC 8007-9 | 5307-01-290-3478 | 199 | 4 |
| 52729 | RC 8010-10 1/4 | 5307-01-284-8030 | 199 | 13 |
| 52729 | RC 80190 | 5365-01-288-1552 | 199 | 9 |
| 52729 | RC 8022 | 5940-01-284-3867 | 199 | 18 |
| 52729 | RC 8024 | 5970-01-284-2742 | 199 | 28 |
| 52729 | RC 80435 | 5930-01-285-6598 | 199 | 36 |
| 52729 | RC 80441 | 3040-01-293-4470 | 199 | 6 |
| | | | 199 | 33 |
| 52729 | RC 80449 | 5360-01-284-1338 | 199 | 37 |
| 52729 | RC 80562A | 5999-01-285-5330 | 199 | 32 |
| 52729 | RC 8060 | 3110-01-288-4581 | 199 | 5 |
| 52729 | RC 8064 | 5970-01-284-5501 | 199 | 12 |
| | | | 199 | 38 |
| 52729 | RC 80657A | 3120-01-285-0509 | 199 | 35 |
| 52729 | RC 806578 | 3110-01-288-1003 | 199 | 34 |
| 52729 | RC 80664 | 3120-01-285-0504 | 199 | 45 |
| 52729 | RC 80665 | | 199 | 30 |
| 52729 | RC 8079 | 5360-01-284-0695 | 199 | 21 |
| 52729 | RC 8084 | 3120-01-268-5836 | 199 | 25 |
| 52729 | RC 8094 | 3040-01-290-6748 | 199 | 23 |
| 52729 | RC 8139 | 5940-01-284-3865 | 199 | 15 |
| 52729 | RC 8140 | 5940-01-285-3780 | 199 | 16 |
| 52729 | RC 850-42GR1 | 3040-01-285-2958 | 199 | 1 |
| 52729 | RC 8500 | | 199 | 19 |
| 52729 | RC 8538 | 5970-01-284-2743 | 199 | 29 |
| 52729 | RC 8546 | 5365-01-284-1319 | 199 | 44 |
| 52729 | RC 8547 | 5365-01-284-8078 | 199 | 43 |
| 52729 | RC 861-42GR1 | 3120-01-285-1631 | 199 | 2 |
| 52729 | RC 8612 | 5360-01-284-0694 | 199 | 20 |
| 52729 | RC 863 | 5365-01-285-5962 | 199 | 39 |
| 52729 | RC 8631 | 5977-01-284-5595 | 199 | 26 |
| 52729 | RC 864 | | 199 | 10 |
| 52729 | RC 865 | 5365-01-288-0102 | 199 | 11 |
| 52729 | RC 8792 | 5977-01-284-2689 | 199 | 27 |
| 52729 | RC 90330 | 6150-01-283-9477 | 199 | 24 |
| 52729 | RC 90331 | 6150-01-284-3116 | 199 | 22 |
| 52729 | RC 90332 | 5977-01-284-1845 | 199 | 22 |
| 52729 | RC80479 | 5977-01-285-8078 | 199 | 7 |
| | | | 199 | 40 |
| 52729 | RC8066 | 3120-01-284-8011 | 199 | 17 |
| 91637 | RNR55C4021FS | 5905-00-689-1993 | 60 | 7 |
| 91637 | RNR55C4752FS | 5905-00-419-3894 | 60 | 6 |
| 98441 | R60LO-6S | 4730-01-284-6087 | 181 | 2 |
| 15434 | S-1002-A | 4730-00-365-2690 | 99 | 6 |

CROSS-REFERENCE INDEXES

| CAGEC | PART NUMBER | PART NUMBER INDEX | | ITEM |
|-------|------------------|-------------------|------|------|
| | | STOCK NUMBER | FIG. | |
| 78500 | S-11226-1 | 5305-01-254-7182 | 83 | 7 |
| | | | 88 | 7 |
| 78500 | S-11416-1 | 5305-01-070-8137 | 83 | 1 |
| | | | 88 | 1 |
| 13829 | S-1657 | 2930-01-281-7948 | 169 | 8 |
| 15434 | S-205 | 5310-01-165-2184 | 9 | 8 |
| 78500 | S-21218-1 | 5305-01-217-2898 | 87 | 28 |
| 78500 | S-21238-1 | 5305-01-280-5633 | 86 | 36 |
| 78500 | S-21238-2 | 5305-01-280-5633 | 81 | 36 |
| 78500 | S-277-A-1 | | 82 | 9 |
| | | | 87 | 9 |
| 78500 | S-2826PA1 | 5305-01-254-4308 | 81 | 5 |
| | | | 86 | 5 |
| 75535 | S-421-3/4 | 4030-01-273-1718 | 184 | 5 |
| 15434 | S-610 | | 100 | 54 |
| 15434 | S-622 | 5310-00-562-6557 | 100 | 55 |
| 15434 | S-626 | 5310-00-562-6558 | 100 | 47 |
| 15434 | S-910-B | 4730-01-160-3579 | 27 | 3 |
| 15434 | 3-911-B | 4730-00-018-9566 | 98 | 1 |
| 15434 | S-923-E | 4820-00-242-2998 | 2 | 12 |
| 15434 | S-965-E | 5365-00-404-2934 | 100 | 12 |
| 81343 | SAE J30 R2 TYPE1 | | 28 | 17 |
| | | | 28 | 19 |
| 15434 | SCLIRED | | 98 | 8 |
| 90201 | SC628AN | 6350-01-108-5067 | 35 | 7 |
| 61957 | SD44BS | | 120 | 19 |
| 78500 | SERUR22-4 | 5330-01-291-5077 | 78 | 27 |
| 78500 | SERUR33-4 | 5330-01-082-1818 | 78 | 19 |
| | | | 78 | 36 |
| 26786 | SFKIT | | 129 | 10 |
| 74545 | SHC-1023-CR | 5975-01-231-7441 | 105 | 14 |
| | | | 106 | 4 |
| 53790 | SI | 5310-01-269-5033 | 151 | 6 |
| 78500 | SN-1228-1 | 5307-01-280-5622 | 83 | 18 |
| | | | 88 | 18 |
| 78500 | SN1021-1 | 5307-01-186-0747 | 80 | 9 |
| | | | 85 | 9 |
| 15434 | S03949200 | 2815-01-273-8382 | 1 | 9 |
| 01428 | SPF-4 | 3120-01-021-6944 | 26 | 9 |
| 01226 | SSBH62N | 5340-00-947-0154 | 138 | 8 |
| 61864 | SS51111 | 5340-00-957-5368 | 124 | 11 |
| 15434 | ST-1276-1 | 5120-01-287-3666 | 207 | 4 |
| 13829 | ST-1657 | 5365-01-280-6594 | 169 | 3 |
| 65814 | ST-50ABR | 5120-01-287-3662 | 206 | 6 |
| 15434 | ST-594 | 5120-00-999-1206 | 207 | 2 |
| 04962 | SV10-20-0-N-24DS | 4810-01-281-7866 | 149 | 5 |
| 24956 | SW13984 | 5930-01-188-2368 | 35 | 8 |
| 76123 | SW2-ASE-EMI | 6220-01-315-1137 | 39 | 36 |
| 53790 | S1 | 5310-01-215-5251 | 152 | 7 |
| 16954 | S14-26721 | | 191 | 16 |
| 78500 | S21218-1 | 5305-01-217-2898 | 82 | 28 |

CROSS-REFERENCE INDEXES

| CAGEC | PART NUMBER | PART NUMBER INDEX | | ITEM |
|-------|-----------------|-------------------|------|------|
| | | STOCK NUMBER | FIG. | |
| 15434 | S226 | 5310-01-060-5931 | 1 | 14 |
| 16954 | S24-10616 | | 191 | 3 |
| 16954 | S24-10626 | | 191 | 7 |
| 16954 | S24-10905 | | 191 | 10 |
| 16954 | S24-10916 | 4320-01-275-1629 | KITS | |
| 97286 | S2812-1 | 5305-00-435-0409 | 81 | 25 |
| | | | 82 | 18 |
| | | | 86 | 25 |
| | | | 87 | 18 |
| 73842 | S3525 | 2530-00-368-8294 | 102 | 3 |
| 15434 | S911B | 4730-00-018-9566 | 2 | 19 |
| 2 23 | | | | |
| 3 11 | | | | |
| 60038 | TAN 15 | 5310-01-269-1309 | 185 | 42 |
| 59730 | TA256 | 5940-01-138-7532 | 69 | 24 |
| 09704 | TBD | | 129 | 16 |
| | | | 129 | 17 |
| | | | 129 | 18 |
| | | | 129 | 21 |
| 85814 | TC150-120R-4T | 5930-01-279-8027 | 166 | 115 |
| 65814 | TM-1000 | 5120-01-287-3654 | 206 | 3 |
| 60038 | TN07 | 2590-00-999-7558 | 189 | 8 |
| | | | 189 | 58 |
| 78225 | TRC103 | 2930-01-311-7221 | 28 | 3 |
| 78710 | TS-000-014 | 5975-01-126-4755 | BULK | 4 |
| 60038 | TW107 | 5310-01-014-5136 | 189 | 10 |
| | | | 189 | 57 |
| 60038 | TW115 | 5310-00-933-5940 | 185 | 40 |
| | | | 186 | 12 |
| 59730 | TY-25M | 5975-00-074-2072 | 95 | 5 |
| | | | 95 | 8 |
| | | | 180 | 64 |
| 59730 | TY25MO | 5975-00-984-6582 | 95 | 2 |
| 77342 | T90S1D12-24 | 5945-01-287-3589 | 106 | 3 |
| 01652 | U250 | 5340-00-626-9402 | 42 | 7 |
| 14934 | U400 | 5340-00-467-3734 | 27 | 6 |
| | | | 27 | 11 |
| 17875 | VS-977-J650 | 2640-00-555-2843 | 102 | 1 |
| 2X264 | VS2AKLF4 | 4820-01-268-6139 | 131 | 47 |
| 11341 | VS4AGBF9-128009 | 4820-01-282-4174 | 168 | 22 |
| 57467 | V30681-24VDC | 4810-01-281-7869 | 168 | 34 |
| 27191 | W-R1-10 | 5310-01-288-2112 | 37 | 7 |
| 11331 | WMI97A | | 92 | 10 |
| 11331 | WM342A | 4820-01-135-1254 | 94 | 6 |
| 11331 | WM388U1C2B | 2590-00-247-6653 | 26 | 14 |
| 11331 | WM80 | 4820-01-135-2922 | 93 | 10 |
| 64200 | WRS-950 | 2540-01-269-4878 | 129 | 1 |
| 99557 | WS-6 3/4 | | 188 | 3 |
| 64200 | WSC614 | 2540-01-269-6611 | 129 | 2 |
| 64200 | WSC615 | 2540-01-269-6612 | 129 | 3 |
| 81348 | WW-P-471AASBCB | 4730-00-279-0985 | 203 | 8 |

CROSS-REFERENCE INDEXES

| CAGEC | PART NUMBER | PART NUMBER INDEX | | ITEM |
|-------|--------------------------------------|-------------------|------|------|
| | | STOCK NUMBER | FIG. | |
| 81349 | WW-P-471ACABCD | 4730-01-206-6162 | 94 | 57 |
| 81348 | NW-P-471ACABDC | 4730-01-281-5915 | 94 | 63 |
| 81348 | WW-P-471BDQBDBA | 4730-00-516-3011 | 25 | 1 |
| | | | 166 | 84 |
| 79470 | W20332 | 4820-00-621-3066 | 94 | 12 |
| 74410 | XA-199-4 | 4010-01-224-9207 | 112 | 9 |
| 74410 | XB128 | 5305-00-486-5292 | 112 | 10 |
| 16726 | XS073176S | 5940-01-147-8532 | 50 | 47 |
| 76385 | Z-2378 | 5325-00-135-3075 | 195 | 6 |
| | | | 195 | 11 |
| 81348 | ZZ-T-1083/G2A/29 .5-25/28P/ML/E-3 | 2610-00-528-9689 | 103 | 1 |
| 78500 | Z36F-3775-X-24 | 2530-01-281-9418 | 91 | 1 |
| 53867 | 0 413 406 131 | 2910-01-296-8464 | 18 | 1 |
| 53867 | 0 420 085 059 | 2910-01-296-8463 | 23 | 1 |
| 53867 | 0-332-002-250 | 5945-01-155-5818 | 38 | 2 |
| 53867 | 0-332-204-201 | 5945-01-279-5210 | 38 | 14 |
| 92392 | 0E1968 | 5315-00-010-3720 | 83 | 6 |
| | | | 88 | 6 |
| 66678 | 000125 008413 | 5310-01-237-5224 | 23 | 82 |
| 79760 | 000209140016 | 5330-01-293-7858 | 181 | 6 |
| 79760 | 000214261311 | 5975-01-285-7320 | 180 | 69 |
| 79760 | 000214261611 | 5975-01-285-7321 | 180 | 61 |
| 79760 | 000214261613 | 5975-01-285-7319 | 180 | 5 |
| 79760 | 000214340016 | 5340-01-284-3775 | 180 | 2 |
| | | | 180 | 46 |
| 79760 | 000218040021 | | 181 | 3 |
| 79760 | 000218040023 | | 181 | 15 |
| 79760 | 000301022060 | 5935-01-292-9151 | 180 | 45 |
| | | | 180 | 48 |
| 79760 | 000301022100 | 5935-01-288-4253 | 180 | 4 |
| 79670 | 000301022296 | 5975-01-286-3065 | 180 | 38 |
| 79760 | 000301023100 | 5935-01-288-4817 | 180 | 1 |
| 79760 | 000301025061 | 5935-01-292-8160 | 180 | 44 |
| | | | 180 | 47 |
| 79760 | 000301025062 | 5935-01-295-4496 | 180 | 40 |
| 79760 | 000301025101 | 5935-01-288-4798 | 180 | 65 |
| 79760 | 000301250050 | 5935-01-292-5820 | 180 | 14 |
| 79760 | 000401024470 | 5905-01-288-4232 | 180 | 43 |
| | | | 180 | 63 |
| 66678 | 000933006122 | 5306-01-247-3690 | 23 | 71 |
| 66678 | 001 545 60 28 KZ | 5935-01-249-5884 | 45 | 4 |
| | | | 47 | 11 |
| 79760 | 002050208185 | 5305-01-284-8045 | 180 | 58 |
| 19207 | 002090855-108 | | 108 | 8 |
| 19207 | 002090855-130 | | 107 | 8 |
| 19207 | 002090855-36 | | 107 | 13 |
| 19207 | 002090885-36 | | 108 | 14 |
| 79760 | 00301025102 | | 180 | 3 |
| 79760 | 003100206006 | 5930-01-291-9376 | 180 | 56 |
| 79760 | 003100210012 | 4010-01-293-1848 | 180 | 59 |

CROSS-REFERENCE INDEXES

| CAGEC | PART NUMBER | PART NUMBER INDEX | |
|-------|-----------------|-------------------|-----------|
| | | STOCK NUMBER | FIG. ITEM |
| 19207 | 0036706-005 | | 96 1 |
| | | | 97 1 |
| 19207 | 0036706-007 | | 96 23 |
| | | | 97 20 |
| 19207 | 0036706-023 | | 96 2 |
| | | | 97 2 |
| 19207 | 0036706-132 | | 94 68 |
| 19207 | 0036706-2.5 | | 93 5 |
| 19207 | 0036706-228 | | 94 73 |
| 19207 | 0036706-3.5 | | 93 29 |
| 19207 | 0036706-30 | | 201 64 |
| 19207 | 0036706-34 | | 94 56 |
| 19207 | 0036706-38 | | 93 2 |
| 19207 | 0036706-44 | | 93 15 |
| 19207 | 0036706-47 | | 94 65 |
| 19207 | 0036706-54 | | 94 82 |
| 19207 | 0036706-72 | | 93 1 |
| 19207 | 0036706-90 | | 94 81 |
| 79760 | 004430106001 | 6685-01-290-0431 | 181 10 |
| 79760 | 006800005057 | 5340-01-284-3781 | 180 25 |
| 79760 | 006800005058 | 5340-01-289-5026 | 180 23 |
| 92867 | 01016300 | 2530-01-268-7453 | 195 1 |
| 55787 | 01111-E-XXXX-PI | 2540-01-268-9979 | 127 11 |
| 19207 | 0144915-10 | | 93 54 |
| 19207 | 0144915-105 | | 93 34 |
| 19207 | 0144915-2 | | 93 49 |
| 19207 | 0144915-30 | | 201 71 |
| 19207 | 0144915-36 | | 93 46 |
| | | | 201 70 |
| 19207 | 0144915-48 | | 94 38 |
| 19207 | 0144915-49 | | 94 78 |
| 19207 | 0144915-52 | | 93 27 |
| 19207 | 0144915-53 | | 94 88 |
| 19207 | 0144915-6 | | 93 48 |
| 19207 | 0144915-66 | | 93 38 |
| 19207 | 0144915-68 | | 93 24 |
| 21439 | 01857-007 | 5310-00-768-0318 | 21 2 |
| | | | 78 9 |
| | | | 84 4 |
| | | | 115 11 |
| | | | 138 20 |
| | | | 168 9 |
| | | | 192 25 |
| | | | 201 45 |
| | | | 203 43 |
| 16476 | 02025 | 6685-01-085-2914 | 40 9 |
| 79760 | 021441110811 | 5325-01-289-5488 | 180 50 |
| 79760 | 021441131013 | 5325-01-291-6604 | 180 6 |
| 16476 | 02381-44 | 6680-01-268-2492 | 21 1 |
| 16476 | 02505 | 6620-01-075-5298 | 40 8 |
| 79760 | 031 004 100033 | 3815-01-284-2296 | 180 29 |

CROSS-REFERENCE INDEXES

| CAGEC | PART NUMBER | PART NUMBER INDEX | | FIG. | ITEM |
|-------|-----------------|-------------------|------------------|------|------|
| | | | STOCK NUMBER | | |
| 79760 | 031 006 100 041 | | 4730-01-284-6099 | 181 | 7 |
| 79760 | 031-010-100-142 | | 6150-01-315-5285 | 180 | 9 |
| 79760 | 031000050004 | | 5340-01-289-5029 | 180 | 53 |
| 79760 | 031000290001 | | 6150-01-283-9461 | 180 | 41 |
| 79760 | 031000290027 | | 6150-01-283-9460 | 180 | 60 |
| | | | | 180 | 62 |
| 79760 | 031000290034 | | 6150-01-284-2717 | 180 | 13 |
| 79760 | 031000290045 | | 6150-01-284-2718 | 180 | 10 |
| 79760 | 031000290071 | | 6150-01-284-2716 | 180 | 7 |
| 79760 | 031000290073 | | 6150-01-284-1922 | 180 | 28 |
| 79760 | 031004100028 | | 3815-01-284-2295 | 180 | 30 |
| 79760 | 031010100136 | | 6150-01-284-1896 | 181 | 11 |
| 79760 | 031010100155 | | 5940-00-436-1632 | 180 | 12 |
| 79760 | 031300110001 | | 5365-01-289-5558 | 180 | 35 |
| 79760 | 031300110002 | | 5365-01-289-5557 | 180 | 39 |
| 16954 | 034-49756-D | | | 191 | 8 |
| 16954 | 034-59843-A | | 5310-01-269-4332 | 191 | 14 |
| 16954 | 034-70853 | | 5365-01-271-2653 | 191 | 18 |
| 70418 | 036-05-153 | | 6220-01-174-9376 | 131 | 20 |
| 96142 | 0373-200-101-71 | | 4720-00-132-3131 | 27 | 9 |
| | 1/2INLG | | | | |
| 41625 | 042034 | | 5340-01-195-8860 | 66 | 26 |
| 11139 | 0460-202-16141 | | 5999-01-216-3648 | 50 | 14 |
| | | | | 56 | 25 |
| 11139 | 0460-204-0490 | | 5999-01-286-5844 | 50 | 18 |
| | | | | 55 | 23 |
| | | | | 56 | 21 |
| 11139 | 0460-204-12141 | | 5999-01-286-5843 | 50 | 16 |
| | | | | 55 | 34 |
| | | | | 56 | 30 |
| | | | | 57 | 14 |
| 11139 | 0462-201-1614 | | 5999-01-203-6687 | 50 | 24 |
| | | | | 56 | 20 |
| | | | | 180 | 15 |
| 11139 | 0462-203-04141 | | 5999-01-280-2170 | 55 | 6 |
| | | | | 56 | 22 |
| 11139 | 0462-203-12141 | | 5999-01-280-1438 | 50 | 22 |
| | | | | 55 | 36 |
| | | | | 56 | 24 |
| 30780 | 0510-04-06 | | 4730-01-285-2866 | 201 | 20 |
| 98441 | 0510-08-10 | | 4730-01-280-8347 | 155 | 43 |
| 98441 | 0510-12-16 | | 4730-01-056-7309 | 69 | 26 |
| | | | | 156 | 16 |
| 19207 | 0523471-1.5 | | | 43 | 17 |
| 98441 | 06CP-4 | | 4730-01-127-0808 | 177 | 4 |
| 16476 | 06290-0 | | 5905-01-096-5271 | 36 | 18 |
| 16476 | 06294 | | 6250-01-280-3398 | 36 | 10 |
| 19986 | 063332 | | 2930-01-292-1544 | 28 | 18 |
| 19207 | 0670454-30 | | | 201 | 80 |
| 79760 | 068 000 050072 | | 5340-01-289-5530 | 180 | 18 |
| 79760 | 068000050078 | | 5306-01-284-7961 | 180 | 17 |

CROSS-REFERENCE INDEXES

| CAGEC | PART NUMBER | PART NUMBER INDEX | | FIG. | ITEM |
|-------|---------------|-------------------|------------------|------|------|
| | | | STOCK NUMBER | | |
| 79760 | 068000110027 | | 6150-01-283-9462 | 180 | 24 |
| 16476 | 06863-61 | | 6625-01-273-8030 | 36 | 9 |
| 16476 | 06972-59 | | 6620-01-268-8929 | 36 | 15 |
| 16476 | 06972-62 | | 6685-01-268-8928 | 36 | 8 |
| i9207 | 0703394-118 | | | 94 | 46 |
| 19207 | 0703394-17 | | | 94 | 17 |
| 19207 | 0703394-18 | | | 94 | 58 |
| 19207 | 0703394-180 | | | 94 | 48 |
| 19207 | 0703394-21 | | | 94 | 23 |
| | | | | 94 | 86 |
| 19207 | 0703394-25 | | | 94 | 87 |
| 19207 | 0703394-36 | | | 94 | 41 |
| 19207 | 0703394-41 | | | 94 | 85 |
| 19207 | 0703394-45 | | | 94 | 22 |
| 19207 | 0703394-54 | | | 94 | 40 |
| 19207 | 0703394-60 | | | 94 | 66 |
| 16476 | 07076-65 | | 6685-01-287-1428 | 36 | 14 |
| 53867 | 1 410 100 002 | | | 18 | 9 |
| 53867 | 1 410 137 012 | | 5330-01-301-5995 | 18 | 57 |
| 53867 | 1 410 149 001 | | 5310-01-301-1802 | 18 | 6 |
| 53867 | 1 410 200 019 | | 5365-01-303-1612 | 18 | 5 |
| | | | | 18 | 73 |
| 53867 | 1 410 210 030 | | 5330-01-302-5738 | 18 | 44 |
| 53867 | 1 410 210 033 | | 5330-01-301-5992 | 18 | 19 |
| 53867 | 1 410 210 041 | | 5330-01-303-1635 | 18 | 8 |
| 53867 | 1 410 210 501 | | | 8 | 14 |
| 53867 | 1 410 283 005 | | 5330-01-300-6898 | 18 | 60 |
| 53867 | 1 410 290 005 | | 5365-01-300-7149 | 18 | 18 |
| 53867 | 1 410 300 116 | | 3120-01-300-7200 | 18 | 46 |
| 53867 | 1 410 300 242 | | 3120-01-300-7016 | 18 | 47 |
| 53867 | 1 410 422 020 | | 2910-01-300-4271 | 18 | 53 |
| 53867 | 1 410 500 034 | | 5365-01-300-6884 | 18 | 21 |
| 53867 | 1 410 505 012 | | 5365-01-300-6885 | 18 | 34 |
| 53867 | 1 410 505 015 | | 5340-01-300-7153 | 18 | 52 |
| 53867 | 1 410 505 023 | | 5365-01-300-7021 | 18 | 15 |
| 53867 | 1 410 505 024 | | 4320-01-302-4955 | 18 | 12 |
| 53867 | 1 410 508 010 | | 5340-01-300-7032 | 18 | 2 |
| 53867 | 1 410 520 007 | | 5340-01-300-7154 | 18 | 50 |
| 53867 | 1 410 900 010 | | 3110-01-300-6796 | 18 | 30 |
| 53867 | 1 410 910 005 | | 3110-01-300-6804 | 18 | 56 |
| 53867 | 1 411 030 134 | | 5365-01-300-7158 | 18 | 74 |
| 53867 | 1 411 030 135 | | 5365-01-300-7159 | 18 | 74 |
| 53867 | 1 411 030 136 | | 5365-01-300-7160 | 18 | 74 |
| 53867 | 1 411 030 137 | | 5365-01-301-0554 | 18 | 74 |
| 53867 | 1 411 030 138 | | 5365-01-300-7161 | 18 | 74 |
| 53867 | 1 411 030 139 | | 5365-01-300-7162 | 18 | 74 |
| 53867 | 1 411 030 140 | | 5365-01-300-7163 | 18 | 74 |
| 53867 | 1 411 030 141 | | 5365-01-300-7164 | 18 | 74 |
| 53867 | 1 411 030 142 | | 5365-01-300-7165 | 18 | 74 |
| 53867 | 1 411 030 143 | | 5365-01-300-7166 | 18 | 74 |
| 53867 | 1 411 030 144 | | 5365-01-300-7167 | 18 | 74 |

CROSS-REFERENCE INDEXES

| CAGEC | PART NUMBER | PART NUMBER INDEX | | FIG. | ITEM |
|-------|---------------|-------------------|------------------|------|------|
| | | | STOCK NUMBER | | |
| 53867 | 1 411 030 145 | | 5365-01-300-7168 | 18 | 74 |
| 53867 | 1 411 030 146 | | 5365-01-300-7169 | 18 | 74 |
| 53867 | 1 411 030 147 | | 5365-01-303-0937 | 18 | 74 |
| 53867 | 1 411 030 148 | | 5365-01-304-9530 | 18 | 74 |
| 53867 | 1 411 030 149 | | 5365-01-302-9953 | 18 | 74 |
| 53867 | 1 411 030 150 | | 5365-01-303-0938 | 18 | 74 |
| 53867 | 1 411 030 151 | | 5365-01-304-1802 | 18 | 74 |
| 53867 | 1 411 030 152 | | 5365-01-300-7170 | 18 | 74 |
| 53867 | 1 411 030 153 | | 5365-01-300-7171 | 18 | 74 |
| 53867 | 1 411 030 154 | | 5365-01-300-7172 | 18 | 74 |
| 53867 | 1 411 030 155 | | 5365-01-300-7173 | 18 | 74 |
| 53867 | 1 411 030 156 | | 5365-01-300-7174 | 18 | 74 |
| 53867 | 1 411 030 157 | | 5365-01-300-7175 | 18 | 74 |
| 53867 | 1 411 030 158 | | 5365-01-300-7176 | 18 | 74 |
| 53867 | 1 411 030 159 | | 5365-01-300-7177 | 18 | 74 |
| 53867 | 1 411 030 160 | | 5365-01-300-7178 | 18 | 74 |
| 53867 | 1 411 030 161 | | 5365-01-300-7179 | 18 | 74 |
| 53867 | 1 411 030 162 | | 5365-01-300-7180 | 18 | 74 |
| 53867 | 1 411 030 163 | | 5365-01-300-7181 | 18 | 74 |
| 53867 | 1 411 030 164 | | 5365-01-300-7182 | 18 | 74 |
| 53867 | 1 411 030 165 | | 5365-01-302-5848 | 18 | 74 |
| 53867 | 1 411 030 166 | | 5365-01-300-7183 | 18 | 74 |
| 53867 | 1 411 030 167 | | 5365-01-300-7184 | 18 | 74 |
| 53867 | 1 411 030 168 | | 5365-01-300-7185 | 18 | 74 |
| 53867 | 1 411 030 169 | | 5365-01-300-7186 | 18 | 74 |
| 53867 | 1 411 030 170 | | 5365-01-300-7187 | 18 | 74 |
| 53867 | 1 411 030 171 | | 5365-01-301-4006 | 18 | 74 |
| 53867 | 1 411 030 172 | | 5365-01-300-7188 | 18 | 74 |
| 53867 | 1 411 030 173 | | 5365-01-301-4007 | 18 | 74 |
| 53867 | 1 411 036 002 | | 2910-01-301-8030 | 18 | 27 |
| 53867 | 1 411 331 022 | | 5340-01-300-7295 | 18 | 42 |
| 53867 | 1 413 105 005 | | 5315-01-301-3891 | 18 | 48 |
| 53867 | 1 413 105 007 | | 5315-01-301-3889 | 18 | 23 |
| 53867 | 1 413 106 002 | | 5315-01-301-3892 | 18 | 35 |
| 53867 | 1 413 300 014 | | 5310-01-301-1798 | 18 | 28 |
| 53867 | 1 413 356 040 | | 4820-01-300-4257 | 18 | 7 |
| 53867 | 1 413 457 001 | | 4730-01-300-8819 | 18 | 68 |
| 53867 | 1 413 463 012 | | 5365-01-301-1817 | 18 | 65 |
| 53867 | 1 413 500 006 | | | 18 | 22 |
| 53867 | 1 413 502 024 | | 5307-01-298-9650 | 18 | 20 |
| 53867 | 1 414 601 012 | | 5365-01-300-6997 | 18 | 49 |
| 53867 | 1 414 601 013 | | 5365-01-301-1850 | 18 | 16 |
| 53867 | 1 414 613 002 | | 5360-01-300-6889 | 18 | 10 |
| 53867 | 1 414 618 030 | | 5360-01-300-6888 | 18 | 51 |
| 53867 | 1 415 116 784 | | 2910-01-296-8459 | 18 | 17 |
| 53867 | 1 415 511 047 | | 3110-01-300-7136 | 18 | 58 |
| 53867 | 1 415 616 005 | | 5340-01-300-7203 | 18 | 43 |
| 53867 | 1 415 800 014 | | 3120-01-300-7135 | 18 | 40 |
| 53867 | 1 416 016 015 | | 2910-01-301-8029 | 18 | 24 |
| 53867 | 1 416 116 347 | | 2910-01-301-8031 | 18 | 55 |
| 53867 | 1 417 413 047 | | 4820-01-300-4051 | 18 | 32 |

CROSS-REFERENCE INDEXES

| CAGEC | PART NUMBER | PART NUMBER INDEX | | FIG. | ITEM |
|-------|---------------|-------------------|------------------|------|------|
| | | | STOCK NUMBER | | |
| 53867 | 1 418 415 065 | | 2910-01-300-4270 | 18 | 13 |
| 53867 | 1 418 512 207 | | 2910-01-301-8022 | 18 | 11 |
| 53867 | 1 418 710 011 | | 2910-01-301-9936 | 18 | 45 |
| 53867 | 1 420 100 086 | | 5365-01-301-1902 | 23 | 37 |
| 53867 | 1 420 100 087 | | 5365-01-300-7082 | 23 | 37 |
| 53867 | 1 420 100 088 | | 5365-01-300-7083 | 23 | 37 |
| 53867 | 1 420 101 078 | | 5365-01-297-2713 | 23 | 18 |
| 53867 | 1 420 151 001 | | 5365-12-173-6457 | 23 | 12 |
| 53867 | 1 420 206 016 | | 5330-01-301-1762 | 23 | 69 |
| 53867 | 1 420 210 028 | | 5330-01-304-4467 | 23 | 42 |
| 53867 | 1 420 210 035 | | 5330-01-301-1825 | 23 | 83 |
| 53867 | 1 420 505 055 | | 3120-01-297-1142 | 23 | 16 |
| 53867 | 1 420 522 002 | | 5340-01-300-7033 | 23 | 2 |
| 53867 | 1 420 523 000 | | 5340-01-301-0553 | 23 | 29 |
| 53867 | 1 420 920 008 | | 3110-01-297-1048 | 23 | 17 |
| 53867 | 1 421 015 047 | | 5330-01-192-2130 | 23 | 75 |
| 53867 | 1 421 015 049 | | | 23 | 6 |
| 53867 | 1 421 038 013 | | 5340-01-296-8632 | 23 | 70 |
| 53867 | 1 421 332 070 | | 5340-01-301-1892 | 23 | 87 |
| 53867 | 1 421 389 002 | | 5340-01-301-1893 | 23 | 9 |
| 53867 | 1 421 901 177 | | 3040-01-301-3039 | 23 | 34 |
| 53867 | 1 421 901 178 | | 3040-01-301-3038 | 23 | 35 |
| 53867 | 1 421 903 018 | | 3040-01-301-3040 | 23 | 59 |
| 53867 | 1 421 910 012 | | 3040-01-302-6649 | 23 | 49 |
| 53867 | 1 421 933 037 | | 3040-01-298-5464 | 23 | 19 |
| 53867 | 1 422 013 102 | | 3040-01-302-2553 | 23 | 66 |
| 53867 | 1 422 031 021 | | 3040-01-314-5175 | 23 | 44 |
| 53867 | 1 422 305 050 | | 3040-01-300-5307 | 23 | 27 |
| 53867 | 1 423 020 030 | | 3040-00-432-1928 | 23 | 26 |
| 53867 | 1 423 120 063 | | 5340-12-164-5464 | 23 | 4 |
| 53867 | 1 423 124 108 | | 5306-01-301-4881 | 23 | 78 |
| 53867 | 1 423 200 020 | | 2910-01-302-2552 | 23 | 28 |
| 53867 | 1 423 300 045 | | 5310-01-301-0455 | 23 | 63 |
| 53867 | 1 423 314 004 | | 5310-01-301-1799 | 23 | 56 |
| 53867 | 1 423 314 005 | | | 23 | 53 |
| 53867 | 1 423 341 027 | | 5310-01-185-4661 | 23 | 13 |
| 53867 | 1 423 400 005 | | 5307-01-301-5091 | 23 | 85 |
| 53867 | 1 423 401 000 | | 5305-12-173-6482 | 23 | 54 |
| 53867 | 1 423 414 021 | | 5305-01-301-5034 | 23 | 10 |
| 53867 | 1 423 450 051 | | 5305-01-301-5110 | 23 | 45 |
| 53867 | 1 423 450 056 | | 5305-01-301-5112 | 23 | 80 |
| 53867 | 1 423 455 020 | | 4730-01-300-8789 | 23 | 52 |
| 53867 | 1 423 462 020 | | 5305-01-301-5111 | 23 | 50 |
| 53867 | 1 423 462 041 | | 5310-01-301-3883 | 23 | 76 |
| 53867 | 1 423 590 005 | | 5305-01-301-5042 | 23 | 64 |
| 53867 | 1 424 542 002 | | 5340-01-301-1767 | 23 | 5 |
| 53867 | 1 424 650 081 | | 5360-01-301-1818 | 23 | 84 |
| 53867 | 1 425 101 021 | | 3040-01-301-2993 | 23 | 8 |
| 53867 | 1 425 627 024 | | 2990-01-302-3529 | 23 | 46 |
| 53867 | 1 425 627 625 | | 2910-01-296-8462 | 23 | 14 |
| 53867 | 1 425 703 012 | | 3040-01-300-5308 | 23 | 79 |

CROSS-REFERENCE INDEXES

| CAGEC | PART NUMBER | PART NUMBER INDEX | | FIG. | ITEM |
|-------|---------------|-------------------|------------------|------|------|
| | | | STOCK NUMBER | | |
| 53867 | 1 425 703 013 | | 3040-01-300-5309 | 23 | 79 |
| 53867 | 1 432 413 000 | | | 23 | 67 |
| 53867 | 1 900 023 011 | | 5315-01-301-7912 | 18 | 54 |
| 53867 | 1 900 210 163 | | 5330-01-274-4316 | 18 | 59 |
| 53867 | 1 900 508 004 | | 5340-01-274-4391 | 18 | 66 |
| 53867 | 1 900 508 034 | | 5365-01-301-1816 | 18 | 31 |
| 98441 | 1-4XL-8FGS | | 4730-00-226-8874 | 68 | 6 |
| 53867 | 1-423-462-099 | | 5365-01-182-5468 | 23 | 7 |
| 98441 | 1/8HHP-S | | 4730-00-808-6814 | 2 | 18 |
| | | | | 7 | 3 |
| | | | | 13 | 2 |
| | | | | 29 | 27 |
| 12603 | 1C-510 | | 5306-01-018-5565 | 70 | 10 |
| | | | | 70 | 12 |
| 12603 | 1C-628 | | 5305-00-697-1254 | 67 | 22 |
| 12603 | 1C-920 | | 5305-01-270-1662 | 72 | 17 |
| 12603 | 1C720 | | 5306-00-038-1956 | 67 | 33 |
| 12603 | 1C744 | | 5305-01-018-5595 | 70 | 29 |
| 12603 | 1C820 | | 5305-01-194-7050 | 67 | 54 |
| 12603 | 1H-418 | | 5320-01-056-3406 | 71 | 8 |
| 98441 | 1MMO-S | | 4730-01-066-1281 | 68 | 7 |
| 65029 | 10 | | 5315-00-178-0488 | 186 | 3 |
| 78500 | 10-X-808 | | 5306-01-281-7037 | 83 | 13 |
| | | | | 88 | 13 |
| 30780 | 10-12F5OGSSS | | 4730-01-037-8990 | 154 | 66 |
| 12603 | 10F-16 | | 4730-01-017-8057 | 67 | 20 |
| | | | | 70 | 4 |
| 12603 | 10J15 | | 3110-01-031-4434 | 72 | 9 |
| 00613 | 10S | | 5340-00-741-1780 | 27 | 16 |
| | | | | 37 | 11 |
| 62380 | 100.424 | | 5340-01-285-5558 | 132 | 25 |
| 62380 | 100.521 | | 2910-01-285-2961 | 132 | 16 |
| 51377 | 1002-05511-33 | | 5930-01-146-1794 | 40 | 11 |
| 51377 | 1002-05511-42 | | 5930-01-209-4038 | 40 | 23 |
| 45152 | 10021FX | | 5925-00-283-1400 | 38 | 17 |
| 15434 | 100501 | | 4730-01-272-2824 | 98 | 15 |
| | | | | 98 | 16 |
| 62380 | 101.881 | | 5930-01-285-9044 | 133 | 16 |
| 62380 | 101.897 | | 6150-01-284-2764 | 133 | 17 |
| 96151 | 101-1086 | | 4320-01-268-9984 | 205 | 1 |
| 89346 | 101814R1 | | 5360-00-704-4253 | 112 | 5 |
| 03504 | 102745 | | 5310-00-809-8541 | 67 | 29 |
| | | | | 75 | 3 |
| 06853 | 103009 | | 2530-00-871-6137 | 94 | 9 |
| 99557 | 10330 | | | 188 | 17 |
| 24617 | 103374 | | 5315-00-816-1794 | 66 | 28 |
| | | | | 179 | 32 |
| 51377 | 1039-07055-02 | | 5980-01-268-4630 | 35 | 3 |
| 18876 | 10395420-002 | | 5910-00-056-4557 | 38 | 18 |
| 62380 | 104.845 | | | 133 | 35 |
| 62793 | 104J005-28 | | 5310-00-003-9174 | 28 | 28 |

CROSS-REFERENCE INDEXES

| CAGEC | PART NUMBER | PART NUMBER INDEX | | FIG. | ITEM |
|-------|--------------|-------------------|------------------|------|------|
| | | | STOCK NUMBER | | |
| 19207 | 1040686-42 | | | 165 | 89 |
| 62380 | 105.779 | | 5330-01-284-6648 | 133 | 4 |
| 56161 | 10501757 | | 5305-01-155-5439 | 132 | 27 |
| 56161 | 10503417 | | 5305-01-282-8189 | 23 | 20 |
| 93736 | 10590-S | | 5340-01-269-0687 | 114 | 7 |
| 01276 | 107-74446-16 | | 4730-01-155-4089 | 165 | 52 |
| 01276 | 107-74446-20 | | 4730-00-989-8910 | 167 | 5 |
| 01276 | 107-74446-32 | | 4730-01-236-6010 | 165 | 24 |
| 30379 | 108686 | | 4730-00-246-9217 | 94 | 14 |
| 15434 | 109557 | | 5310-00-186-7403 | 100 | 28 |
| 46156 | 11 | | 5315-01-220-9567 | 186 | 14 |
| 94721 | 110-3/4 | | 4730-01-268-8420 | 69 | 10 |
| 16764 | 1105475 | | 2920-01-215-2199 | 33 | 1 |
| 80813 | 111 3/8-24 | | 5355-01-182-8407 | 131 | 46 |
| 80813 | 111-3/8-24 | | 5355-01-182-8407 | 138 | 16 |
| 16764 | 1116405 | | 2920-01-196-4882 | 33 | 4 |
| 11139 | 112263-90 | | 5310-01-086-7726 | 58 | 9 |
| | | | | 201 | 108 |
| 11139 | 112264 | | 5310-01-081-0799 | 58 | 10 |
| | | | | 201 | 107 |
| 11139 | 112348 | | 5999-01-081-9033 | 50 | 19 |
| | | | | 56 | 29 |
| 11139 | 112351 | | 5999-01-083-0892 | 55 | 7 |
| | | | | 56 | 23 |
| 11331 | 113073 | | | 131 | 54 |
| 11139 | 114017 | | 4730-01-174-1235 | 201 | 109 |
| 11139 | 114020-90 | | 5310-01-086-7725 | 58 | 4 |
| 11139 | 114021 | | 5310-01-081-0798 | 58 | 5 |
| 48170 | 1160 | | 9905-01-299-4282 | 187 | 17 |
| 19207 | 11668932 | | 6220-01-094-1440 | 39 | 9 |
| 19207 | 11682345 | | 5935-01-044-8382 | 43 | 30 |
| 73460 | 11825 | | 3110-00-830-1663 | 67 | 19 |
| 15434 | 119810 | | 4310-00-903-7174 | 100 | 20 |
| 15434 | 119859 | | 5365-00-922-9101 | 100 | 19 |
| 78500 | 1199E3281 | | 2530-01-083-5453 | 91 | 7 |
| 78500 | 1199R2176 | | 5315-00-880-6027 | 81 | 37 |
| | | | | 86 | 37 |
| 30780 | 12-4TRLO-S | | 4730-01-281-3935 | 139 | 2 |
| | | | | 154 | 57 |
| | | | | 162 | 9 |
| | | | | 163 | 18 |
| 98441 | 12-4TROLS-S | | 4730-01-281-1595 | 165 | 28 |
| 98441 | 12-6TROL-S | | 4730-01-281-9434 | 154 | 26 |
| 12603 | 12F012 | | 2520-00-701-1072 | 71 | 25 |
| 10001 | 12Z329PC93 | | 4730-00-555-8291 | 138 | 5 |
| | | | | 189 | 27 |
| | | | | 189 | 63 |
| 74410 | 120-2 | | 5310-00-484-8816 | 112 | 3 |
| 77060 | 12010182 | | 5999-01-214-9682 | 50 | 40 |
| 77060 | 12015323 | | 5975-01-310-5011 | 50 | 41 |
| 77060 | 12015797 | | 5935-01-308-8599 | 50 | 42 |

CROSS-REFERENCE INDEXES

| CAGEC | PART NUMBER | PART NUMBER INDEX | | FIG. | ITEM |
|-------|-------------|-------------------|------------------|------|------|
| | | | STOCK NUMBER | | |
| 08108 | 1203 | | 6240-00-019-3102 | 131 | 21 |
| 78500 | 1218Z104 | | 2530-01-084-6973 | 89 | 6 |
| | | | | 90 | 6 |
| 19207 | 12258931-2 | | 6680-01-148-8875 | 40 | 15 |
| 34345 | 12258932-4 | | | 40 | 14 |
| 19207 | 12258937-1 | | 2920-01-182-8764 | 43 | 43 |
| 19207 | 12258938 | | 5930-01-148-8874 | 40 | 4 |
| 19207 | 12258939-1 | | 5315-01-156-6314 | 61 | 7 |
| | | | | 62 | 7 |
| | | | | 64 | 7 |
| 19207 | 12258939-2 | | 5999-01-150-8808 | 61 | 6 |
| | | | | 62 | 6 |
| | | | | 64 | 6 |
| 19207 | 12258940-2 | | 5935-01-149-5165 | 61 | 5 |
| | | | | 62 | 5 |
| 19207 | 12258940-4 | | 5935-01-154-6233 | 64 | 5 |
| 19207 | 12258941 | | 5935-01-102-7124 | 60 | 2 |
| 78500 | 1227-A-1223 | | 5365-01-280-5594 | 89 | 10 |
| | | | | 90 | 10 |
| 78500 | 1227-G-1359 | | 5310-01-280-5626 | 82 | 7 |
| | | | | 87 | 7 |
| 78500 | 1227-R-902 | | 5310-01-280-5564 | 81 | 14 |
| | | | | 86 | 14 |
| 78500 | 1227H762 | | 5310-00-326-4965 | 89 | 11 |
| | | | | 90 | 11 |
| 19207 | 12273192 | | 4730-00-871-6729 | 132 | 10 |
| 14262 | 1228F552 | | 3110-01-099-4888 | 81 | 29 |
| | | | | 86 | 29 |
| 78500 | 1229-M-1625 | | 5310-01-059-7130 | 83 | 2 |
| | | | | 88 | 2 |
| 78500 | 1229-N-4122 | | 5310-01-280-5566 | 82 | 6 |
| | | | | 87 | 6 |
| 78500 | 1229-Q-2695 | | 5310-01-280-5612 | 82 | 14 |
| | | | | 87 | 14 |
| 78500 | 1229-S-2255 | | 5310-01-280-5652 | 89 | 7 |
| | | | | 90 | 7 |
| 78500 | 1229-V-1504 | | 5310-01-109-4250 | 82 | 27 |
| | | | | 82 | 30 |
| | | | | 87 | 27 |
| | | | | 87 | 30 |
| 78500 | 1229A1301 | | 5365-00-715-7391 | 81 | 13 |
| | | | | 86 | 13 |
| 78500 | 1229R2254 | | 5310-01-083-9351 | 89 | 9 |
| | | | | 90 | 9 |
| 78500 | 1229T1034 | | 3120-00-594-5073 | 81 | 8 |
| | | | | 86 | 8 |
| 78500 | 1229T1736 | | 5310-01-185-0433 | 81 | 15 |
| | | | | 86 | 15 |
| 78500 | 1229U1503 | | 5310-00-953-5023 | 81 | 16 |
| | | | | 86 | 16 |
| 78500 | 1229W1557 | | 5310-00-738-7536 | 80 | 10 |

CROSS-REFERENCE INDEXES

| CAGEC | PART NUMBER | PART NUMBER INDEX | | FIG. | ITEM |
|-------|---------------|-------------------|-------------------|------|------|
| | | | STOCK NUMBER | | |
| 78500 | 1229W1557 | | 5310-00-738-7536 | 85 | 10 |
| 19207 | 12322379 | | 5935-01-148-4523 | 60 | 3 |
| 19207 | 12329992-1 | | 2530-01-175-2570 | 61 | 4 |
| | | | | 62 | 4 |
| 80089 | 124-903 | | 5945-01-252-1412 | 40 | 13 |
| 78500 | 1245-F-396 | | 5340-01-280-5635 | 91 | 5 |
| 32828 | 12455-001 | | 3110-01-294-8116 | 194 | 5 |
| 78500 | 1246D342 | | 5315-00-597-2723 | 81 | 33 |
| | | | | 86 | 33 |
| 02697 | 125 HB-5-4 | | | 22 | 5 |
| | | | | 22 | 24 |
| 15526 | 127-M8 | | 5310-01-071-5433 | 29 | 17 |
| 15434 | 127558 | | 2815-00-791-1453 | 13 | 11 |
| 09704 | 127842 | | 2540-01-268-7500 | 129 | 15 |
| 15434 | 127936 | | 5330-00-941-3762 | 100 | 32 |
| 15434 | 127940 | | 4820-00-445-0610 | 100 | 38 |
| 15434 | 128080 | | 5360-00-895-3216 | 100 | 39 |
| 15434 | 128085 | | 5330-00-905-2679 | 100 | 37 |
| 15434 | 128086 | | 5330-00-441-0145 | 100 | 36 |
| 09505 | 129-B | | 4730-01-210-1288 | 94 | 59 |
| 78500 | 13X41 | | 5310-00-269-6493 | 81 | 19 |
| | | | | 86 | 19 |
| 18876 | 13142983-2/48 | | 5310-01-151-0113 | 23 | 60 |
| 70763 | 1380023 | | 2530-01-282-7993 | 105 | 8 |
| 92679 | 140798 | | 4730-00-278-4285 | 69 | 14 |
| 59730 | 141 | | 5975-00-152-1075 | 59 | 7 |
| | | | | 106 | 5 |
| 53867 | 1410107005 | | 5330-01-238-8316 | 18 | 69 |
| 53867 | 1413453025 | | 5305-01-238-8438 | 18 | 70 |
| D8015 | 1413462898 | | 5365-12-305-0652 | 18 | 36 |
| 53867 | 1420500005 | | 2910-01-241-7434 | 23 | 39 |
| 53867 | 1421322010 | | 5340-01-241-7435 | 23 | 33 |
| 70485 | 1422 | | 5340-00-209-9263 | 119 | 19 |
| | | | | 123 | 18 |
| | | | | 125 | 13 |
| | | | | 125 | 37 |
| 53867 | 1423410011 | | 5305-01-241-7491 | 23 | 43 |
| 53867 | 1424612011 | | 5360-01-188-0801 | 23 | 30 |
| 53867 | 1424626000 | | 5360-01-188-0799 | 23 | 32 |
| 53867 | 1424627002 | | 5360-01-188-0800 | 23 | 31 |
| 53867 | 1424641001 | | 5360-01-240-6750 | 23 | 55 |
| 53867 | 1424651004 | | 5360-01-241-7479 | 23 | 23 |
| 15434 | 143066 | | 5340-01-271-2415 | 2 | 9 |
| 96151 | 14380 | | 5305-01-097-8184 | 104 | 9 |
| 15434 | 144714 | | 4820-00-909-4174 | 100 | 43 |
| 15434 | 144948 | | 3805-00-955-5320 | 100 | 34 |
| 15434 | 145028 | | 4820-00-909-4175 | 100 | 42 |
| 15434 | 145530 | | 5330-01-201-3623 | 29 | 36 |
| 72452 | 1459-254 | | 5310-00-171-1734 | 169 | 7 |
| 15434 | 147610 | | 3120-01-016-4883 | 100 | 14 |
| 96151 | 15 | | 5315-00-129-66499 | 104 | 19 |

CROSS-REFERENCE INDEXES

| CAGEC | PART NUMBER | PART NUMBER INDEX | | FIG. | ITEM |
|-------|-------------|-------------------|------------------|------|------|
| | | | STOCK NUMBER | | |
| 78500 | 15-X-1626 | | 5305-01-280-5634 | 81 | 11 |
| | | | | 86 | 11 |
| 78500 | 15X1025 | | 5305-00-880-6539 | 81 | 18 |
| | | | | 86 | 18 |
| 96151 | 15006 | | 5330-00-354-6509 | 104 | 12 |
| 96151 | 15007 | | 5330-00-994-1610 | 104 | 10 |
| | | | | 205 | 15 |
| 01276 | 1503-20 | | 4720-00-289-3306 | BULK | 15 |
| 01276 | 1503-4 | | 4720-00-836-7189 | BULK | 23 |
| 01276 | 1503-6 | | 4720-00-288-9840 | BULK | 24 |
| 19207 | 1503-8 | | | 201 | 90 |
| | | | 4720-00-067-0454 | BULK | 18 |
| 96151 | 15074 | | 5339-01-066-6772 | 104 | 6 |
| 78977 | 15078 | | 6220-01-268-0476 | 131 | 28 |
| 00779 | 151325-1 | | 5935-01-279-5227 | 45 | 12 |
| | | | | 46 | 7 |
| | | | | 48 | 7 |
| | | | | 49 | 12 |
| | | | | 50 | 32 |
| 00779 | 151326-1 | | 5935-01-269-1117 | 45 | 2 |
| | | | | 47 | 12 |
| | | | | 49 | 15 |
| 62380 | 152.560 | | 5310-01-285-4017 | 132 | 28 |
| 80201 | 15234 | | | 204 | 4 |
| 11873 | 1528-5 | | 5925-01-190-5372 | 38 | 9 |
| 15434 | 153964 | | 4310-01-146-5921 | 100 | 44 |
| 15434 | 153966 | | 2530-01-142-7939 | 100 | 30 |
| 15434 | 154018 | | 5330-00-852-7347 | 100 | 25 |
| 74400 | 15550 | | 5945-01-130-0124 | 38 | 8 |
| 15434 | 156075 | | 5340-01-271-2419 | 2 | 11 |
| | | | | 3 | 5 |
| 61349 | 156118 | | 6685-01-281-4614 | 36 | 4 |
| 62380 | 158.629 | | 5930-01-288-6671 | 132 | 5 |
| 12603 | 16F-01 | | 4730-00-010-0585 | 140 | 9 |
| 05824 | 16FW008032 | | 5310-00-988-8820 | 54 | 6 |
| | | | | 55 | 17 |
| | | | | 56 | 40 |
| | | | | 57 | 11 |
| | | | | 58 | 3 |
| | | | | 60 | 16 |
| | | | | 65 | 13 |
| 03504 | 16FO6 | | 5340-00-032-4157 | 70 | 21 |
| 27686 | 16008 | | | 129 | 9 |
| 00779 | 165075 | | 5999-00-093-7779 | 60 | 8 |
| 00779 | 165085 | | 5999-01-2S8-4878 | 60 | 20 |
| 63079 | 1658 | | 2930-01-269-1668 | 28 | 2 |
| 11873 | 1693-3 | | 6150-01-082-0538 | 38 | 6 |
| 02660 | 17-1006 | | 5935-00-892-9211 | 46 | 4 |
| 04660 | 17-1589-05 | | 5935-01-268-7730 | 46 | 3 |
| 02660 | 17-304-01 | | 5935-00-983-4945 | 46 | 2 |
| 12603 | 17C-9100 | | 5305-01-019-2475 | 73 | 27 |

CROSS-REFERENCE INDEXES

| CAGEC | PART NUMBER | PART NUMBER INDEX | | FIG. | ITEM |
|-------|-------------|-------------------|------------------|------|------|
| | | | STOCK NUMBER | | |
| 13764 | 17W10001 | | 5310-01-271-1882 | 119 | 29 |
| 19207 | 1725378-188 | | | 56 | 7 |
| 19207 | 1725378-218 | | | 57 | 8 |
| 19207 | 1125378-35 | | | 59 | 14 |
| 19207 | 1725378-36 | | | 50 | 10 |
| | | | | 51 | 15 |
| 19207 | 1725379-48 | | | 50 | 23 |
| | | | | 56 | 10 |
| 19207 | 1725379-84 | | | 55 | 20 |
| 78500 | 1727-J-10 | | 5310-01-010-6156 | D | D |
| | | | | D | D |
| | | | | D | D |
| | | | | 91 | 11 |
| 78500 | 1729G293 | | 5310-00-279-9469 | 89 | 19 |
| | | | | 90 | 19 |
| 15434 | 173093 | | 5340-01-280-6640 | 1 | 19 |
| 58723 | 1745-2309 | | 5930-01-288-6664 | 40 | 12 |
| 19207 | 1756380-108 | | | 166 | 15 |
| 19207 | 1756380-120 | | | 153 | 9 |
| 19207 | 1756380-42 | | | 165 | 102 |
| 19207 | 1756380-84 | | | 158 | 2 |
| | | | | 158 | 6 |
| 19207 | 1756380-96 | | | 153 | 5 |
| 15434 | 176025 | | 4310-01-079-3319 | 100 | 13 |
| 15434 | 176027 | | 5330-00-129-9389 | 100 | 10 |
| 19207 | 1769516-108 | | | 155 | 72 |
| | | | | 155 | 76 |
| 19207 | 1769516-72 | | | 155 | 28 |
| 19207 | 1769516-84 | | | 155 | 2 |
| | | | | 155 | 32 |
| 19207 | 1769516-96 | | | 155 | 6 |
| | | | | 155 | 10 |
| 19207 | 1771449-24 | | | 56 | 11 |
| 19207 | 1771449-360 | | | 57 | 7 |
| 19207 | 1771449-48 | | | 55 | 14 |
| 19207 | 1771449-72 | | | 65 | 7 |
| 19207 | 1773925-160 | | | 154 | 41 |
| 19207 | 1773925-84 | | | 171 | 2 |
| 78500 | 1779-A-235 | | 5306-01-012-7279 | D | D |
| | | | | D | D |
| | | | | D | D |
| | | | | 91 | 9 |
| 78500 | 1779-E-239 | | 5340-01-280-5554 | 89 | 21 |
| 90 | 21 | | | | |
| 78500 | 1779-M-507 | | 2530-01-098-1920 | 89 | 25 |
| | | | | 90 | 25 |
| 78500 | 1779-Y-233 | | 3120-01-092-4893 | 91 | 4 |
| 78500 | 1779J218 | | 2530-00-272-9841 | 89 | 18 |
| | | | | 90 | 18 |
| 78500 | 1779S201 | | 3120-01-083-5454 | 89 | 12 |
| | | | | 90 | 12 |

CROSS-REFERENCE INDEXES

| CAGEC | PART NUMBER | PART NUMBER INDEX | | FIG. | ITEM |
|-------|-------------|-------------------|------------------|------|------|
| | | | STOCK NUMBER | | |
| 76474 | 178691 | | 2520-01-271-5076 | 189 | 65 |
| 04522 | 18-20 | | 3110-00-107-7575 | 37 | 14 |
| 96151 | 18001 | | 3110-01-100-9048 | 104 | 13 |
| 00779 | 180351-2 | | 5940-01-279-3601 | 49 | 5 |
| | | | | 50 | 31 |
| 15434 | 180372 | | 5340-00-719-4601 | 17 | 32 |
| 15434 | 180810 | | 2815-01-079-3290 | 100 | 22 |
| 00779 | 180904-0 | | 5935-01-279-5228 | 49 | 13 |
| | | | | 50 | 33 |
| | | | | 51 | 7 |
| 00779 | 180906-0 | | 5935-01-249-5884 | 51 | 10 |
| 97539 | 1813/16-G1 | | 6210-01-268-6737 | 131 | 22 |
| 97539 | 1813/26-G1 | | 6210-01-274-0770 | 36 | 6 |
| | | | | 39 | 33 |
| 97539 | 1813/27 G-1 | | 6210-01-133-9713 | 37 | 13 |
| 78500 | 1820-M-65 | | 5310-01-280-5624 | 82 | 10 |
| | | | | 87 | 10 |
| 78500 | 1825-N-248 | | 3120-01-280-5604 | 83 | 12 |
| | | | | 88 | 12 |
| 78500 | 1825-N-274 | | 3120-01-280-5603 | 80 | 14 |
| | | | | 85 | 14 |
| 78500 | 1825-Q-277 | | 3120-01-070-0093 | 80 | 3 |
| | | | | 83 | 3 |
| | | | | 85 | 3 |
| | | | | 88 | 3 |
| 78500 | 1827-G-137 | | 5310-01-280-5565 | 83 | 11 |
| | | | | 88 | 11 |
| 78500 | 1829-W-907 | | 5310-01-280-5613 | 82 | 12 |
| | | | | 87 | 12 |
| 15434 | 183429 | | 5365-00-369-4729 | 100 | 40 |
| 16764 | 1846901 | | 5940-01-041-1627 | 33 | 2 |
| 78500 | 1850-F-136 | | 5340-01-280-5616 | 80 | 13 |
| | | | | 85 | 13 |
| 78500 | 1850-T-150 | | 4730-01-189-8632 | 80 | 12 |
| | | | | 82 | 1 |
| | | | | 85 | 12 |
| | | | | 87 | 1 |
| 16764 | 1851612 | | 5305-01-086-3555 | 33 | 13 |
| 78500 | 1854W257 | | 5365-00-820-8064 | 82 | 19 |
| | | | | 87 | 19 |
| 48170 | 18700 | | 9905-01-299-4281 | 187 | 3 |
| 15434 | 187350 | | 4310-01-197-1882 | 100 | 24 |
| 16764 | 1875645 | | 5961-01-059-0562 | 33 | 9 |
| 11862 | 1876681 | | 5305-01-081-0465 | 33 | 8 |
| 16764 | 1876808 | | 5305-01-100-5150 | 33 | 5 |
| 11862 | 1876873 | | 5977-01-018-2742 | 33 | 7 |
| 78500 | 1898-S-1137 | | 3120-01-069-9946 | 82 | 4 |
| | | | | 87 | 4 |
| 15434 | 190334 | | 5360-00-129-9415 | 100 | 35 |
| 16764 | 1905406 | | 5310-00-262-4715 | 33 | 16 |
| 8X479 | 191037 | | 4310-01-084-7148 | 100 | 41 |

CROSS-REFERENCE INDEXES

| CAGEC | PART NUMBER | PART NUMBER INDEX | | FIG. | ITEM |
|-------|-------------------------------|-------------------|------------------|------|------|
| | | | STOCK NUMBER | | |
| 19207 | 1914120-124 | | | 154 | 60 |
| 19207 | 1914120-22 | | | 192 | 7 |
| 19207 | 1914120-48 | | | 160 | 46 |
| 19207 | 1914120-70 | | | 139 | 5 |
| 19207 | 1925261-34 | | | 25 | 11 |
| 16764 | 1969046 | | 2920-01-099-3085 | 33 | 14 |
| 80201 | 19762 | | 5330-01-291-4523 | 189 | 40 |
| 11862 | 1977064 | | 5961-01-162-7228 | 33 | 10 |
| 11862 | 1977357 | | 5360-01-167-1890 | 33 | 6 |
| 72582 | 1984193 | | 6115-01-269-1865 | 33 | 15 |
| 72582 | 1984458 | | 5305-01-186-7398 | 33 | 11 |
| 19207 | 1987589-17 | | | 155 | 62 |
| 19207 | 1987589-22 | | | 166 | 32 |
| | | | | 166 | 48 |
| 19207 | 1987589-24 | | | 181 | 16 |
| 16764 | 1988873 | | 5910-01-221-3380 | 33 | 12 |
| 19207 | 1996924-3/8X10-1 /4X22-1/2 | | | 43 | 26 |
| 53867 | 2 410 113 004 | | 5330-01-300-6907 | 18 | 39 |
| 53867 | 2 420 050 011 | | 5340-01-301-1924 | 23 | 40 |
| 53867 | 2 420 210 012 | | 5330-01-304-4468 | 23 | 24 |
| 53867 | 2 420 283 011 | | 5330-01-301-1822 | 23 | 58 |
| 53867 | 2 420 328 030 | | 3120-01-301-0511 | 23 | 41 |
| 53867 | 2 420 500 037 | | 5340-01-301-0552 | 23 | 22 |
| 53867 | 2 423 341 001 | | 5310-01-297-2698 | 23 | 48 |
| 53867 | 2 423 400 003 | | 5305-01-301-5041 | 23 | 57 |
| 53867 | 2 423 452 001 | | 5305-01-301-0532 | 23 | 62 |
| 53867 | 2 423 457 002 | | 4730-01-300-8788 | 23 | 25 |
| 53867 | 2 424 650 014 | | 5360-01-300-6896 | 23 | 65 |
| 53867 | 2 912 732 191 | | 5305-01-301-0533 | 18 | 41 |
| 53867 | 2 912 742 196 | | | 18 | 63 |
| 53867 | 2 914 551 104 | | 5305-01-301-5033 | 23 | 38 |
| 53867 | 2 914 552 121 | | 5305-01-301-0527 | 18 | 38 |
| 53867 | 2 914 552 142 | | 5305-01-301-5035 | 23 | 86 |
| 53867 | 2 914 552 158 | | | 18 | 25 |
| 53867 | 2 915 012 007 | | 5310-01-301-3885 | 23 | 3 |
| | | | | 23 | 47 |
| 53867 | 2 915 021 006 | | 5310-01-300-6843 | 18 | 62 |
| 53867 | 2 916 080 907 | | 5365-12-156-4668 | 23 | 36 |
| 53867 | 2 916 600 006 | | 5365-01-297-1131 | 23 | 15 |
| 53867 | 2 916 690 007 | | 5310-01-276-0811 | 18 | 4 |
| | | | | 18 | 72 |
| 53867 | 2 916 699 083 | | 5310-01-301-7811 | 23 | 21 |
| | | | | 23 | 61 |
| 53867 | 2 916 699 085 | | 5310-01-301-1875 | 23 | 81 |
| 53867 | 2 916 699 090 | | 5310-01-300-7036 | 18 | 61 |
| 53867 | 2 916 699 092 | | 5310-01-300-7037 | 18 | 29 |
| 53867 | 2 916 710 613 | | 5365-01-276-8488 | 23 | 77 |
| 53867 | 2 916 710 619 | | 5330-01-301-1763 | 23 | 74 |
| 53867 | 2 917 510 094 | | 5315-01-302-3194 | 18 | 26 |
| 02679 | 2-011N507-90 | | 5330-01-265-8308 | 139 | 3 |

CROSS-REFERENCE INDEXES

| CAGEC | PART NUMBER | PART NUMBER INDEX | | FIG. | ITEM | | |
|-------|---------------|-------------------|------------------|--------------|------------------|-----|----|
| | | | STOCK NUMBER | | | | |
| 02697 | 2-011N507-90 | | 5330-01-265-8308 | 155 | 36 | | |
| | | | | 156 | 39 | | |
| | | | | 163 | 3 | | |
| | | | | 163 | 19 | | |
| | | | | 165 | 29 | | |
| | | | | 166 | 53 | | |
| | | | | 201 | 57 | | |
| | | 02697 | | 2-011N674-70 | 5330-00-580-6586 | 148 | 20 |
| | | 02697 | | 2-012 | 5330-01-072-1665 | 154 | 27 |
| | | 02697 | | 2-012N507-90 | 5330-01-092-5502 | 155 | 23 |
| 02697 | 2-012N552-90 | | 5330-01-115-8226 | 107 | 5 | | |
| | | | | 107 | 11 | | |
| | | | | 108 | 5 | | |
| | | | | 108 | 12 | | |
| | | | | 109 | 3 | | |
| | | | | 115 | 5 | | |
| | | | | 115 | 8 | | |
| | | | | 115 | 32 | | |
| | | | | 118 | 13 | | |
| | | | | 155 | 14 | | |
| | | | | 155 | 17 | | |
| | | | | 156 | 23 | | |
| | | | | 156 | 36 | | |
| | | | | 157 | 6 | | |
| | | | | 157 | 9 | | |
| | | | | 157 | 12 | | |
| | | | | 157 | 26 | | |
| | | | | 165 | 9 | | |
| | | | | 177 | 5 | | |
| | | | | 181 | 9 | | |
| | 201 | 53 | | | | | |
| 02697 | 2-014 N674-70 | | 174 | 9 | | | |
| 02697 | 2-016N552-90 | | 5330-01-115-8225 | 68 | 22 | | |
| | | | | 155 | 41 | | |
| | | | | 155 | 46 | | |
| | | | | 155 | 50 | | |
| | | | | 155 | 53 | | |
| | | | | 155 | 56 | | |
| 02697 | 2-018N507-90 | | 5330-01-092-5503 | 164 | 8 | | |
| | | | | 69 | 16 | | |
| | | | | 136 | 14 | | |
| | | | | 153 | 3 | | |
| | | | | 154 | 6 | | |
| | | | | 154 | 16 | | |
| | | | | 154 | 22 | | |
| | | | | 154 | 24 | | |
| | | | | 154 | 33 | | |
| | | | | 158 | 10 | | |
| | 159 | 13 | | | | | |
| | 161 | 11 | | | | | |
| | 162 | 7 | | | | | |

CROSS-REFERENCE INDEXES

| CAGEC | PART NUMBER | PART NUMBER INDEX | | FIG. | ITEM |
|-------|---------------|-------------------|------------------|--------------|------|
| | | | STOCK NUMBER | | |
| 02697 | 2-018N507-90 | | 5330-01-092-5503 | 162 | 19 |
| | | | | 162 | 24 |
| | | | | 162 | 51 |
| | | | | 163 | 14 |
| | | | | 163 | 17 |
| | | | | 165 | 12 |
| | | | | 165 | 80 |
| | | | | 166 | 107 |
| | | | | 192 | 22 |
| | | | | 200 | 11 |
| | | | | 200 | 26 |
| | | | | 201 | 25 |
| | | | | 201 | 28 |
| | | | | 201 | 28 |
| | | 02697 | | 2-025N507-90 | |
| | | | | 166 | 73 |
| 02697 | 2-029N507-90 | | 5330-01-093-3503 | 160 | 17 |
| | | | | 160 | 28 |
| | | | | 162 | 29 |
| | | | | 166 | 4 |
| | | | | 166 | 67 |
| | | | | 166 | 69 |
| | | | | 166 | 81 |
| 02697 | 2-11ON674-70 | | 5330-00-168-1898 | 174 | 18 |
| 02697 | 2-112-N674-70 | | 5330-00-625-8831 | 76 | 43 |
| 02697 | 2-115-N674-70 | | | 189 | 80 |
| 02697 | 2-117-N674-70 | | | 174 | 6 |
| 02697 | 2-125-N674-70 | | | 174 | 5 |
| 02697 | 2-133-N674-70 | | | 173 | 5 |
| | | | | 174 | 20 |
| | | | | 176 | 2 |
| 02697 | 2-135 N674-70 | | | 174 | 22 |
| | | | | 176 | 4 |
| 02697 | 2-135 N674-70 | | | 173 | 3 |
| 02697 | 2-152 N674-70 | | 5330-00-144-8220 | 203 | 46 |
| 02697 | 2-154-N674-70 | | | 189 | 79 |
| 12361 | 2-160-800040 | | 2520-01-282-0182 | 138 | 12 |
| 12361 | 2-171-200016 | | 5340-01-284-9796 | 201 | 4 |
| 12361 | 2-171-600043 | | 3040-01-284-4554 | 145 | 5 |
| 12361 | 2-171-800046 | | 5340-01-280-6679 | 168 | 13 |
| 12361 | 2-174-400019 | | 5945-01-279-4450 | 38 | 10 |
| 12361 | 2-174-900086 | | 3815-01-269-8083 | 186 | 5 |
| 12361 | 2-174-900115 | | | 186 | 4 |
| 12361 | 2-186-100029 | | 5340-01-280-7094 | 179 | 28 |
| 12361 | 2-186-2-00017 | | 2590-01-269-6621 | 195 | 21 |
| 12361 | 2-186-2-00018 | | 5340-01-272-8395 | 195 | 25 |
| 12361 | 2-187-100011 | | 5306-01-281-0538 | 96 | 26 |
| | | | | 97 | 25 |
| 12361 | 2-187-100044 | | 2540-01-269-3805 | 126 | 14 |
| 12361 | 2-187-100103 | | 3810-01-268-8470 | 115 | 10 |
| 12361 | 2-187-100107 | | | 115 | 1 |
| 12361 | 2-187-100113 | | | 111 | 1 |

CROSS-REFERENCE INDEXES

| CAGEC | PART NUMBER | PART NUMBER INDEX | | FIG. | ITEM |
|-------|---------------|-------------------|------------------|------|------|
| | | | STOCK NUMBER | | |
| 12361 | 2-187-100120 | | 5340-01-271-3350 | 126 | 19 |
| 12361 | 2-187-100126 | | 5340-01-271-4380 | 126 | 13 |
| 12361 | 2-187-100127 | | 5340-01-271-1960 | 39 | 3 |
| 12361 | 2-187-100130 | | 5340-01-284-8144 | 200 | 50 |
| 12361 | 2-187-100131 | | | 125 | 2 |
| 12361 | 2-187-100132 | | 6140-01-268-6748 | 125 | 26 |
| 12361 | 2-187-100133 | | 2510-01-268-7446 | 128 | 2 |
| 12361 | 2-187-100134 | | 2510-01-268-7445 | 128 | 10 |
| 12361 | 2-187-100135 | | | 125 | 14 |
| 12361 | 2-187-100136 | | | 125 | 1 |
| 12361 | 2-187-100137 | | 6140-01-268-6747 | 125 | 25 |
| 12361 | 2-187-100138 | | 6140-01-268-6746 | 125 | 24 |
| 12361 | 2-187-100140 | | 2510-01-268-7443 | 128 | 15 |
| 12361 | 2-187-100141 | | 2510-01-268-7444 | 128 | 1 |
| 12361 | 2-187-100144 | | 2590-01-282-1790 | 179 | 1 |
| 12361 | 2-187-100146 | | 2590-01-281-8022 | 179 | 5 |
| 12361 | 2-187-100156 | | 5340-01-271-1961 | 39 | 8 |
| 12361 | 2-187-100157 | | 4730-01-281-9357 | 96 | 8 |
| | | | | 97 | 5 |
| 12361 | 2-187-100158 | | 4730-01-281-9364 | 96 | 28 |
| | | | | 97 | 27 |
| 12361 | 2-187-100159 | | 2510-01-290-5015 | 178 | 16 |
| 12361 | 2-187-100163 | | | 125 | 3 |
| 12361 | 2-187-100164 | | | 125 | 29 |
| 12361 | 2-187-100166 | | 5340-01-288-5128 | 115 | 28 |
| 12361 | 2-187-100167 | | 5340-01-288-5129 | 125 | 23 |
| 12361 | 2-187-200057 | | | 183 | 1 |
| 12361 | 2-187-200059 | | 2590-01-275-4946 | 202 | 8 |
| 12361 | 2-187-200062 | | | 202 | 9 |
| 12361 | 2-187-4-00054 | | 3040-01-268-7492 | 123 | 67 |
| 12361 | 2-187-4-00055 | | 2540-01-269-4775 | 131 | 16 |
| 12361 | 2-187-400004 | | 2590-01-269-4860 | 123 | 64 |
| 12361 | 2-187-400037 | | 2590-01-269-4859 | 123 | 65 |
| 12361 | 2-187-400045 | | 2510-01-269-4849 | 123 | 41 |
| 12361 | 2-187-400046 | | 2510-01-269-4800 | 123 | 6 |
| 12361 | 2-187-400049 | | 2510-01-268-9943 | 123 | 30 |
| 12361 | 2-187-400050 | | 2510-01-275-4945 | 123 | 1 |
| 12361 | 2-187-400053 | | 5340-01-272-9147 | 123 | 11 |
| 12361 | 2-187-400055 | | 2540-01-269-4775 | 131 | 37 |
| 12361 | 2-187-400057 | | 3040-01-306-3350 | 123 | 63 |
| 12361 | 2-187-600104 | | 3040-01-269-6613 | 150 | 5 |
| 12361 | 2-187-600122 | | 3040-01-284-4553 | 145 | 11 |
| 12361 | 2-187-700033 | | 2510-01-281-8021 | 84 | 3 |
| 12361 | 2-187-800099 | | | 28 | 1 |
| 12361 | 2-187-800104 | | 2510-01-281-1079 | 1 | 10 |
| 12361 | 2-187-800105 | | 2510-01-281-5254 | 1 | 5 |
| 12361 | 2-187-800106 | | | 69 | 1 |
| 12361 | 2-187-800108 | | 2510-01-268-7421 | 119 | 20 |
| 12361 | 2-187-800109 | | 2510-01-268-7423 | 119 | 6 |
| 12361 | 2-187-800111 | | | 119 | 1 |
| 12361 | 2-187-800116 | | 2510-01-268-7434 | 119 | 17 |

CROSS-REFERENCE INDEXES

| CAGEC | PART NUMBER | PART NUMBER INDEX | | FIG. | ITEM |
|-------|-----------------------|-------------------|------------------|------|------|
| | | | STOCK NUMBER | | |
| 12361 | 2-187-800117 | | 2510-01-268-2435 | 119 | 15 |
| 12361 | 2-187-800118 | | 2510-01-268-7436 | 119 | 5 |
| 12361 | 2-187-800124 | | 5340-01-280-6271 | 138 | 9 |
| 12361 | 2-187-800125 | | 4320-01-281-5232 | 138 | 1 |
| 12361 | 2-187-800131 | | 5340-01-271-3475 | 69 | 8 |
| 12361 | 2-187-800132 | | 5340-01-271-3476 | 69 | 31 |
| 12361 | 2-187-800133 | | 2930-01-268-9942 | 28 | 12 |
| 12361 | 2-187-800134 | | 5340-01-280-6286 | 40 | 5 |
| 12361 | 2-187-800135 | | 6680-01-287-5525 | 69 | 12 |
| 12361 | 2-187-900025 | | 2510-01-269-4818 | 185 | 14 |
| 12361 | 2-187-900027 | | 3830-01-268-7504 | 185 | 29 |
| 12361 | 2-197-900043 | | 2530-01-269-3804 | 185 | 32 |
| 02697 | 2-216N674-70 | | 5330-00-774-6894 | 71 | 7 |
| 02697 | 2-219-N674-70 | | 5330-00-013-7784 | 165 | 51 |
| 02697 | 2-220 N674-70 | | 5330-00-536-6835 | 74 | 1 |
| | | | | 75 | 4 |
| 02697 | 2-220-N674-70 | | 5330-00-536-6835 | 167 | 6 |
| 02697 | 2-225-N674-70 | | 5330-00-434-1494 | 162 | 33 |
| | | | | 165 | 1 |
| 02697 | 2-242N674-70 | | 5330-01-013-5820 | 73 | 20 |
| 02697 | 2-245N674-70 | | 5330-00-580-6588 | 73 | 10 |
| 02697 | 2-275N674-70 | | | 189 | 84 |
| 02697 | 2-347N674-70 | | | 189 | 76 |
| 02697 | 2-358-N674-70 | | 5330-01-268-5779 | 203 | 32 |
| 02697 | 2-391-N674-70 | | | 189 | 6 |
| | | | | 189 | 55 |
| 02697 | 2-427-N674-70 | | | 189 | 75 |
| 45152 | 2CD957 | | 5305-01-208-7962 | 200 | 49 |
| 30780 | 20-24F50L0-S | | 4730-01-287-9286 | 160 | 5 |
| 24161 | 20C4 | | 4720-00-533-3476 | BULK | 30 |
| 14859 | 20PS000EN120E050 E | | 5930-01-311-3685 | 69 | 27 |
| 78500 | 20X262 | | 5306-00-579-0463 | 82 | 33 |
| | | | | 87 | 33 |
| 12603 | 200340 | | 4730-01-268-8266 | 72 | 18 |
| 12603 | 200991 | | 5307-01-018-0687 | 71 | 19 |
| 12603 | 201413 | | 5360-00-358-8994 | 73 | 29 |
| | | | | 74 | 8 |
| 12603 | 201566 | | 5305-00-215-7324 | 73 | 24 |
| | | | | 74 | 9 |
| 89749 | 202200 | | 5360-01-237-7550 | 140 | 20 |
| 01276 | 202702-5-6S | | 4730-01-208-9235 | 22 | 16 |
| 06853 | 202981 | | 5310-00-087-0306 | 94 | 113 |
| 15434 | 203933 | | 5340-01-239-7078 | 9 | 1 |
| | | | | 24 | 4 |
| 96151 | 204-1017-005 | | 2530-01-116-8498 | 104 | 29 |
| 00624 | 2040-4-6S | | 4730-01-214-8938 | 93 | 37 |
| 01276 | 2040-8-12S | | 4730-00-143-8937 | 203 | 47 |
| 15434 | 204048 | | 5340-01-211-5130 | 100 | 50 |
| 01276 | 2045-4-6S | | 4730-01-242-1284 | 96 | 29 |
| | | | | 97 | 29 |

CROSS-REFERENCE INDEXES

| CAGEC | PART NUMBER | PART NUMBER INDEX | | FIG. | ITEM |
|-------|--------------|-------------------|------------------|------|------|
| | | | STOCK NUMBER | | |
| 01276 | 2047-8-8-85 | | 4730-00-359-4671 | 94 | 90 |
| 15434 | 204995 | | 4730-01-271-7956 | 99 | 9 |
| 15434 | 205363 | | 5310-01-280-6621 | 29 | 25 |
| 06853 | 205465 | | 4730-00-278-6319 | 92 | 12 |
| 06853 | 205948 | | 5340-00-367-3646 | 123 | 76 |
| | | | 5340-01-286-3286 | 145 | 6 |
| 96151 | 20599 | | 5330-00-797-8389 | 104 | 7 |
| 12603 | 206864 | | 5330-00-582-3790 | 67 | 32 |
| 15434 | 206963 | | 4730-01-281-9290 | 29 | 26 |
| 08162 | 207 | | 3110-00-516-5490 | 204 | 6 |
| 19207 | 2071101-98 | | | 167 | 2 |
| 96151 | 208-1013-001 | | 2590-01-162-4377 | 104 | 28 |
| 01276 | 2081-8-45 | | 4730-00-580-7417 | 22 | 3 |
| 01276 | 2083-4-4S | | 4730-01-006-5107 | 94 | 25 |
| 01276 | 2083-8-8S | | 4730-00-052-8502 | 94 | 34 |
| 08162 | 209S | | 3110-00-554-3081 | 189 | 49 |
| 01276 | 2090-6-6S | | 4730-00-119-9861 | 94 | 42 |
| 01276 | 2090-8-85 | | 4730-00-263-5266 | 94 | 67 |
| 19207 | 2090855-48 | | | 157 | 2 |
| 19207 | 2090855-60 | | | 157 | 14 |
| 19207 | 2090855-68 | | | 181 | 4 |
| 19207 | 2090855-72 | | | 157 | 18 |
| 19207 | 2090855-84 | | | 157 | 22 |
| 00624 | 2092-2-2S | | 4730-00-247-9105 | 93 | 18 |
| 01276 | 2092-4-4S | | 4730-00-177-6166 | 40 | 16 |
| 06229 | 21.311.1253 | | 5940-01-186-9952 | 38 | 22 |
| | | | | 59 | 8 |
| 15434 | 210036 | | 5340-01-112-4280 | 7 | 17 |
| 72447 | 210121-1-X | | 3130-00-872-1540 | 78 | 8 |
| 96151 | 21084-000 | | 5310-01-023-1771 | 104 | 30 |
| 96151 | 211-1041-001 | | | 104 | 2 |
| S3465 | 21262032-118 | | 5310-01-165-6895 | 18 | 3 |
| | | | | 18 | 71 |
| 53790 | 2127PP | | 5340-01-218-2101 | 200 | 36 |
| 19207 | 214-012-130 | | | 165 | 77 |
| 96151 | 214-1091-001 | | 2530-01-270-0909 | 104 | 1 |
| 12603 | 214118 | | 5315-01-057-2929 | 71 | 12 |
| 12603 | 214295 | | 5315-00-045-4037 | 70 | 25 |
| 12603 | 214730 | | 5307-00-400-3641 | 67 | 38 |
| 12603 | 214924 | | 2520-00-400-6454 | 67 | 73 |
| 12603 | 214929 | | 5365-00-249-6596 | 67 | 13 |
| 12603 | 214931 | | 3020-01-280-9026 | 67 | 26 |
| 12603 | 214933 | | 3040-00-421-1325 | 67 | 51 |
| 12603 | 214937 | | 3040-00-420-4421 | 67 | 42 |
| 12603 | 214943 | | 4820-00-436-2847 | 66 | 1 |
| 12603 | 214946 | | 2520-00-420-4420 | 66 | 9 |
| 89881 | 214949 | | 5330-00-404-4481 | 66 | 15 |
| 89881 | 214951 | | | 67 | 58 |
| 89881 | 214953 | | 5340-00-439-8139 | 67 | 48 |
| 89881 | 214954 | | 5340-00-439-8143 | 67 | 16 |
| 89881 | 214955 | | 5340-00-446-1337 | 67 | 45 |

CROSS-REFERENCE INDEXES

| CAGEC | PART NUMBER | PART NUMBER INDEX | | FIG. | ITEM |
|-------|-------------|-------------------|------------------|------|------|
| | | | STOCK NUMBER | | |
| 12603 | 214956 | | 3110-00-554-3913 | 67 | 17 |
| 12603 | 214962 | | 3010-01-054-3840 | 67 | 11 |
| 12603 | 214985 | | 2520-01-268-9997 | 67 | 31 |
| | | | | 75 | 1 |
| 89881 | 214988 | | 3110-00-227-3240 | 67 | 79 |
| 12603 | 215183 | | 2520-00-142-5392 | 76 | 1 |
| 12603 | 215190 | | 5365-00-249-6555 | 76 | 8 |
| 12603 | 215634 | | 5310-01-018-0686 | 75 | 6 |
| 53790 | 2160PP | | 5340-01-216-1165 | 151 | 3 |
| 12603 | 216058 | | 5310-01-037-4069 | 67 | 28 |
| | | | | 75 | 2 |
| 12603 | 216914 | | 5365-00-400-3433 | 67 | 18 |
| 35510 | 21740 | | | 34 | 6 |
| 40152 | 217657 | | 5310-00-891-0217 | 140 | 6 |
| 40152 | 219297 | | 4140-01-190-1023 | 67 | 74 |
| 12603 | 219370 | | 4730-00-420-4423 | 70 | 28 |
| 12603 | 219373 | | 5330-00-250-2156 | 70 | 27 |
| | | | | 71 | 24 |
| 30780 | 22 | | | 92 | 14 |
| 74687 | 22HL4 | | 4720-01-168-9605 | 19 | 15 |
| 12603 | 220079 | | 4310-00-765-6043 | 76 | 38 |
| 01276 | 22012-5 | | 5330-01-132-6533 | 22 | 17 |
| 78500 | 2203-C-8115 | | 5365-01-180-8857 | 81 | 30 |
| | | | | 86 | 30 |
| 78500 | 2203-0-8116 | | 5365-01-180-8858 | 81 | 30 |
| | | | | 86 | 30 |
| 78500 | 2203-E-8117 | | 5365-01-180-8859 | 81 | 30 |
| | | | | 86 | 30 |
| 78500 | 2203-S-7819 | | 5365-01-180-8866 | 81 | 23 |
| | | | | 86 | 23 |
| 78500 | 2203-W-7823 | | 5365-01-183-6094 | 81 | 23 |
| 78500 | 2203T7820 | | 5365-01-181-6247 | 81 | 23 |
| 78500 | 2203U7821 | | 5365-01-181-6248 | 81 | 23 |
| 78500 | 2203V7822 | | 5365-01-183-6093 | 81 | 23 |
| 78500 | 2206-Q-95 | | 5340-01-280-5644 | 80 | 7 |
| | | | | 85 | 7 |
| 12603 | 22079 | | 5330-00-963-0275 | 67 | 50 |
| 12603 | 220983 | | 2520-00-979-8765 | 66 | 2 |
| | | | | 66 | 8 |
| 06853 | 221399 | | 5340-00-426-8347 | 94 | 3 |
| 78500 | 2214-Z-208 | | 5365-01-214-4907 | 86 | 40 |
| 78500 | 2214Z208 | | 5365-01-214-4907 | 81 | 40 |
| 61591 | 22206 | | 6150-01-279-6231 | 50 | 6 |
| | | | | BULK | 1 |
| 12603 | 222066 | | 3120-01-280-5596 | 67 | 81 |
| 12603 | 222067 | | 2520-00-051-5327 | 70 | 15 |
| | | | | 71 | 9 |
| 89881 | 222312 | | | 66 | 13 |
| 89881 | 222318 | | 5340-00-712-9317 | 66 | 12 |
| 03504 | 222418 | | 5365-00-248-6048 | 73 | 23 |
| 61591 | 22306 | | 6145-01-285-4749 | 65 | 3 |

CROSS-REFERENCE INDEXES

| CAGEC | PART NUMBER | PART NUMBER INDEX | | FIG. | ITEM |
|-------|-------------|-------------------|------------------|------|------|
| | | | STOCK NUMBER | | |
| 78500 | 2233-H-450 | | 3020-01-128-3971 | 81 | 39 |
| | | | | 86 | 39 |
| 12603 | 223349 | | 3110-00-554-5968 | 67 | 40 |
| | | | | 76 | 30 |
| 78500 | 22345513 | | 3020-01-173-9773 | 81 | 9 |
| | | | | 86 | 9 |
| 12603 | 2238564 | | 5365-01-271-5247 | 73 | 33 |
| 12603 | 223874 | | 5365-01-018-5223 | 76 | 23 |
| 12603 | 223877 | | 5365-01-018-5253 | 76 | 5 |
| 12603 | 223901 | | 5340-00-435-6124 | 70 | 2 |
| 89881 | 224009 | | 5365-00-821-2502 | 67 | 57 |
| 12603 | 224026 | | 5365-00-144-6445 | 67 | 46 |
| | | | | 70 | 17 |
| 89881 | 224039 | | 5340-00-434-2005 | 67 | 14 |
| 12603 | 224065 | | 2520-00-996-3736 | 72 | 3 |
| 12603 | 224083 | | 5365-00-838-8715 | 72 | 1 |
| | | | | 76 | 2 |
| 12603 | 224106 | | 5365-01-018-5449 | 76 | 29 |
| 12603 | 224368 | | 5360-00-249-6481 | 66 | 6 |
| 12603 | 224369 | | 5360-00-249-6485 | 66 | 5 |
| 12603 | 224466 | | 2520-00-980-0137 | 66 | 7 |
| 78500 | 2247-C-29 | | 2530-01-281-7962 | 89 | 5 |
| | | | | 90 | 5 |
| 12603 | 224771 | | 2520-00-142-5391 | 76 | 13 |
| 12603 | 224772 | | 2520-00-435-8065 | 76 | 10 |
| 12603 | 224774 | | 2520-00-435-8063 | 76 | 9 |
| 06853 | 224810 | | 2530-00-731-4721 | 94 | 70 |
| 12603 | 225408 | | 3120-00-469-6800 | 73 | 17 |
| 40152 | 225603 | | 3110-00-132-6967 | 70 | 3 |
| | | | | 76 | 3 |
| 78500 | 2258-N-534 | | 5360-01-082-9167 | 89 | 22 |
| | | | | 90 | 22 |
| 78500 | 2258-W-517 | | | 89 | 8 |
| | | | | 90 | 8 |
| 06853 | 226110 | | 2530-01-289-3877 | 94 | 1 |
| 01276 | 22617-06 | | 5330-01-269-6150 | 69 | 21 |
| 00624 | 22617-10 | | 5330-01-040-4772 | 107 | 6 |
| | | | | 108 | 6 |
| | | | | 154 | 5 |
| | | | | 155 | 42 |
| | | | | 158 | 11 |
| | | | | 161 | 6 |
| | | | | 161 | 12 |
| | | | | 164 | 9 |
| | | | | 200 | 16 |
| | | | | 201 | 54 |
| | | | | 201 | 84 |
| 01276 | 22617-12 | | 5330-00-228-7196 | 68 | 20 |
| | | | | 77 | 4 |
| | | | | 136 | 15 |
| | | | | 154 | 32 |

CROSS-REFERENCE INDEXES

| CAGEC | PART NUMBER | PART NUMBER INDEX | | FIG. | ITEM |
|-------|-------------|-------------------|------------------|----------|------------------|
| | | | STOCK NUMBER | | |
| 01276 | 22617-12 | | 5330-00-228-7196 | 154 | 35 |
| | | | | 154 | 38 |
| | | | | 154 | 68 |
| | | | | 154 | 75 |
| | | | | 155 | 51 |
| | | | | 156 | 27 |
| | | | | 159 | 3 |
| | | | | 159 | 14 |
| | | | | 159 | 17 |
| | | | | 160 | 24 |
| | | | | 162 | 39 |
| | | | | 164 | 4 |
| | | | | 165 | 10 |
| | | | | 165 | 84 |
| | | | | 166 | 108 |
| | | | | 166 | 111 |
| | | | | 171 | 6 |
| | | | | 200 | 5 |
| | | 01276 | | 22617-16 | |
| | 201 | | 29 | | |
| | 28 | | 10 | | |
| | 68 | | 30 | | |
| | 69 | | 37 | | |
| | 69 | | 40 | | |
| | 154 | | 12 | | |
| | 154 | | 15 | | |
| | 154 | | 21 | | |
| | 156 | | 19 | | |
| | 159 | | 5 | | |
| | 165 | | 69 | | |
| | 165 | | 75 | | |
| | 166 | | 39 | | |
| | 166 | | 42 | | |
| | 200 | | 24 | | |
| | 200 | | 29 | | |
| | 201 | | 32 | | |
| 01276 | 22617-20 | | | | 5330-01-168-1802 |
| | | | 160 | 29 | |
| | | | 160 | 32 | |
| | | | 166 | 60 | |
| | | | 166 | 79 | |
| | | | 166 | 87 | |
| 01276 | 22617-24 | | 5330-01-038-3074 | 200 | 46 |
| | | 01276 | | 22617-4 | 5330-01-155-4277 |
| 01276 | 22617-6 | | 5330-01-198-8439 | 156 | 3 |
| | | | | 166 | 36 |
| | | | | 192 | 37 |
| | | | | 69 | 4 |
| | | | | 69 | 19 |
| | 115 | 4 | | | |
| | 115 | 7 | | | |

CROSS-REFERENCE INDEXES

| CAGEC | PART NUMBER | PART NUMBER INDEX | | FIG. | ITEM |
|-------|-------------|-------------------|------------------|---------|------------------|
| | | | STOCK NUMBER | | |
| 01276 | 22617-6 | | 5330-01-198-8439 | 115 | 31 |
| | | | | 155 | 60 |
| | | | | 157 | 7 |
| | | | | 157 | 10 |
| | | | | 157 | 27 |
| | | | | 163 | 12 |
| | | | | 163 | 25 |
| | | | | 201 | 19 |
| | | | | 201 | 23 |
| | | | | 201 | 78 |
| | | | | 68 | 23 |
| | | | | 153 | 2 |
| | | 01276 | | 22617-8 | |
| | 154 | | 45 | | |
| | 155 | | 15 | | |
| | 155 | | 18 | | |
| | 155 | | 47 | | |
| | 155 | | 54 | | |
| | 158 | | 23 | | |
| | 158 | | 28 | | |
| | 163 | | 8 | | |
| | 163 | | 15 | | |
| | 192 | | 12 | | |
| | 192 | | 16 | | |
| | 200 | | 9 | | |
| | 200 | | 27 | | |
| | 201 | | 26 | | |
| | 201 | | 35 | | |
| 06853 | 226189 | | | | 2530-01-289-3878 |
| 12603 | 227303 | | 3110-00-173-8210 | 73 | 6 |
| 06853 | 227717 | | 4820-00-774-8299 | 94 | 5 |
| 10741 | 2285N | | 5330-00-168-1898 | 70 | 6 |
| 19207 | 2286269-13 | | | 51 | 3 |
| 19207 | 2286269-15 | | | 65 | 2 |
| 19207 | 2286269-229 | | | 57 | 15 |
| 19207 | 2286269-73 | | | 50 | 7 |
| 19207 | 2286269-88 | | | 55 | 27 |
| 19207 | 2293618-13 | | | 43 | 42 |
| 19207 | 2293618-14 | | | 43 | 8 |
| | | | | 43 | 18 |
| 19207 | 2293618-18 | | | 43 | 56 |
| 19207 | 2293618-30 | | | 43 | 22 |
| 19207 | 2293618-36 | | | 43 | 2 |
| | | | | 43 | 47 |
| 19207 | 2293618-6 | | | 44 | 2 |
| 19207 | 2293618-7 | | | 44 | 13 |
| 19207 | 2293618-78 | | | 43 | 50 |
| 19207 | 2293618-8 | | | 44 | 9 |
| 19207 | 2293618-9 | | | 43 | 11 |
| 19207 | 2293623-13 | | | 50 | 5 |
| 19207 | 2293623-14 | | | 55 | 22 |

CROSS-REFERENCE INDEXES

| CAGEC | PART NUMBER | PART NUMBER INDEX | | FIG. | ITEM |
|-------|-------------|-------------------|------------------|------|------|
| | | | STOCK NUMBER | | |
| 19207 | 2293623-7 | | | 56 | 4 |
| 19207 | 2294129-12 | | | 55 | 15 |
| 19207 | 2294129-86 | | | 50 | 20 |
| 12603 | 229566 | | 5365-01-018-5218 | 67 | 69 |
| 78500 | 2296-Q-121 | | 4730-01-299-3876 | 80 | 6 |
| | | | | 85 | 6 |
| 78500 | 2297-L-3678 | | 2530-01-281-9420 | 89 | 3 |
| | | | | 90 | 3 |
| 78500 | 2297-P-3682 | | | 89 | 23 |
| | | | | 90 | 23 |
| 78500 | 2297-Q-3683 | | | 89 | 24 |
| | | | | 90 | 24 |
| 78500 | 2297-T-4570 | | 2010-01-173-1268 | 82 | 3 |
| | | | | 87 | 3 |
| 78500 | 2297-T-5532 | | 2530-01-293-2969 | 90 | 14 |
| 78500 | 2297N3888 | | 2530-01-181-3621 | 81 | 28 |
| | | | | 86 | 28 |
| 19207 | 2299666-371 | | | 50 | 9 |
| 19207 | 2299666-50 | | | 60 | 5 |
| 19207 | 2299666-76 | | | 51 | 2 |
| 16954 | 230-82002 | | 3110-00-906-1707 | 191 | 5 |
| 19207 | 2301857-9 | | | 50 | 26 |
| 19207 | 2301860-4 | | | 49 | 6 |
| 19207 | 2301860-61 | | | 47 | 9 |
| 19207 | 2302516-10 | | | 48 | 9 |
| 19207 | 2302516-11 | | | 47 | 5 |
| 19207 | 2302516-12 | | | 45 | 7 |
| 19207 | 2302516-15 | | | 47 | 6 |
| 19207 | 2302516-34 | | | 49 | 14 |
| 19207 | 2302516-77 | | | 56 | 2 |
| 12603 | 230822 | | 5360-01-018-0685 | 76 | 17 |
| 12603 | 230829 | | 3110-00-554-5675 | 76 | 21 |
| 12603 | 230850 | | 3010-01-018-1560 | 76 | 12 |
| 12603 | 230851 | | 4730-01-071-5741 | 70 | 13 |
| 12603 | 230857 | | 5330-01-018-5222 | 76 | 14 |
| 12603 | 230860 | | 3110-00-541-9785 | 76 | 22 |
| 12603 | 230886 | | 3110-00-923-1246 | 76 | 51 |
| 12603 | 230889 | | 5365-01-018-5220 | 67 | 41 |
| | | | | 76 | 31 |
| 18685 | 230900 | | 4710-01-069-8139 | 71 | 10 |
| 12603 | 230906 | | 5365-01-018-5254 | 76 | 25 |
| 12603 | 230911 | | 2520-00-383-3917 | 76 | 34 |
| 12603 | 230921 | | 5365-01-056-2938 | 71 | 6 |
| 12603 | 230952 | | 5365-01-018-5447 | 72 | 10 |
| 12603 | 230968 | | 3110-00-155-6776 | 76 | 36 |
| 12603 | 231048 | | 5340-01-070-1591 | 70 | 8 |
| 12603 | 231098 | | 3020-01-017-6781 | 76 | 24 |
| 19207 | 2311393-13 | | | 50 | 4 |
| 19207 | 2311393-7 | | | 55 | 8 |
| 12603 | 231146 | | 4820-01-027-2303 | 140 | 8 |
| 12603 | 231155 | | 4820-01-018-1579 | 140 | 16 |

CROSS-REFERENCE INDEXES

| CAGEC | PART NUMBER | PART NUMBER INDEX | | FIG. | ITEM |
|-------|-------------|-------------------|------------------|------|------|
| | | | STOCK NUMBER | | |
| 12603 | 231158 | | 2520-01-025-7674 | 140 | 7 |
| 12603 | 231160 | | 2520-01-269-6615 | 140 | 3 |
| 12603 | 231164 | | 5360-01-018-0682 | 140 | 17 |
| 12603 | 231176 | | 2530-01-067-9543 | 76 | 40 |
| 12603 | 231192 | | 2520-01-277-6470 | 71 | 14 |
| 12603 | 231193 | | 5330-01-018-0074 | 76 | 39 |
| 12603 | 231198 | | 3020-01-017-7059 | 76 | 32 |
| 12603 | 231390 | | 4730-01-017-0494 | 71 | 23 |
| 12603 | 231606 | | 5330-00-119-8075 | 70 | 24 |
| 12603 | 231626 | | 2520-01-277-6469 | 70 | 5 |
| 12603 | 231628 | | 4710-01-075-7094 | 70 | 11 |
| 12603 | 231629 | | 4710-01-067-8170 | 70 | 7 |
| 12603 | 231639 | | 5310-01-025-1736 | 72 | 12 |
| 12603 | 231646 | | 3110-00-119-8172 | 72 | 8 |
| 12603 | 231727 | | 3110-01-280-5638 | 67 | 9 |
| 12603 | 231728 | | 5307-01-280-5619 | 67 | 8 |
| 12603 | 231729 | | | 67 | 25 |
| 12603 | 231780 | | 3110-01-029-8085 | 76 | 47 |
| 12603 | 231781 | | 5330-00-119-8079 | 71 | 13 |
| 12603 | 231782 | | 3040-01-056-3490 | 70 | 20 |
| 12603 | 231798 | | 5330-00-145-2052 | 70 | 1 |
| 12603 | 231820 | | 3010-01-018-4716 | 73 | 22 |
| 12603 | 231821 | | | 73 | 25 |
| 12603 | 231822 | | 2520-01-023-2729 | 73 | 30 |
| 12603 | 231839 | | 5365-01-018-0681 | 10 | 18 |
| 12603 | 231840 | | 5365-01-017-9983 | 140 | 25 |
| 12603 | 231848 | | 5365-01-018-5489 | 73 | 21 |
| 12603 | 231849 | | 5365-01-018-0810 | 73 | 21 |
| 21603 | 231850 | | | 73 | 21 |
| 12603 | 231851 | | 5365-01-018-0812 | 73 | 21 |
| 12603 | 231864 | | | 71 | 1 |
| 12603 | 231865 | | 2520-01-269-1645 | 73 | 26 |
| 12603 | 231866 | | 3040-01-268-5378 | 73 | 32 |
| 12603 | 231871 | | 3120-01-068-3429 | 73 | 3 |
| 12603 | 231872 | | 3020-01-068-1055 | 73 | 1 |
| 12603 | 231874 | | 3020-01-068-1056 | 73 | 2 |
| 12603 | 231875 | | 2520-01-268-9996 | 74 | 10 |
| 12603 | 231876 | | 3040-01-268-5340 | 74 | 4 |
| 89881 | 231877 | | 3010-01-182-4391 | 74 | 2 |
| 12603 | 231878 | | 3130-01-269-1460 | 73 | 12 |
| 12603 | 231880 | | 5310-01-068-5702 | 73 | 7 |
| 12603 | 231881 | | 3020-01-068-0459 | 72 | 5 |
| 12603 | 231882 | | 3020-01-067-9544 | 72 | 6 |
| 12603 | 231884 | | 5330-01-025-1737 | 73 | 15 |
| 12603 | 231913 | | 3040-01-268-5344 | 73 | 16 |
| 12603 | 231916 | | 5310-01-071-3400 | 75 | 7 |
| 12603 | 232066 | | 5330-00-397-4622 | 73 | 35 |
| 12603 | 232076 | | 5365-01-060-7228 | 76 | 46 |
| 12603 | 232081 | | 5365-01-018-5448 | 76 | 37 |
| 12603 | 232088 | | 5340-01-018-5221 | 76 | 16 |
| 12603 | 232089 | | 5340-01-019-1948 | 76 | 18 |

CROSS-REFERENCE INDEXES

| CAGEC | PART NUMBER | PART NUMBER INDEX | | FIG. | ITEM |
|-------|-------------|-------------------|------------------|------|------|
| | | | STOCK NUMBER | | |
| 12603 | 232110 | | 5365-01-071-4981 | 72 | 11 |
| 12603 | 232114 | | 3040-01-282-1673 | 67 | 15 |
| 12603 | 232260 | | 2520-01-269-1607 | 71 | 22 |
| 12603 | 232471 | | 3130-01-269-1459 | 72 | 14 |
| 12603 | 232484 | | 5330-01-026-2916 | 72 | 13 |
| 12603 | 232535 | | 5330-00-145-1509 | 67 | 77 |
| 12603 | 232810 | | 2520-01-269-1644 | 76 | 35 |
| 12603 | 233078 | | 2520-01-268-9998 | 75 | 5 |
| 12603 | 233128 | | 5305-01-007-1534 | 66 | 11 |
| | | | | 67 | 3 |
| 12603 | 233166 | | 2520-00-383-3912 | 76 | 11 |
| 12603 | 233357 | | 3020-01-269-9657 | 73 | 4 |
| 12603 | 233389 | | 3110-01-052-0058 | 76 | 4 |
| 12603 | 233390 | | 3110-00-083-5812 | 76 | 26 |
| 12603 | 233598 | | 4820-01-007-3486 | 67 | 84 |
| 12603 | 233704 | | 3020-01-067-7642 | 76 | 6 |
| 12603 | 234350 | | 5365-01-105-2983 | 76 | 20 |
| 12603 | 234651 | | 5330-01-018-5360 | 140 | 4 |
| 12603 | 234663 | | 5330-01-018-0780 | 140 | 26 |
| 12603 | 234836 | | 4710-01-069-8215 | 71 | 4 |
| 12603 | 234868 | | 3020-01-028-4620 | 72 | 7 |
| 12603 | 235034 | | 2520-01-269-1643 | 76 | 15 |
| 12603 | 235038 | | 2520-01-269-1646 | 76 | 33 |
| 12603 | 235058 | | 4730-01-068-0460 | 140 | 22 |
| 12603 | 235061 | | 5310-01-071-3401 | 140 | 21 |
| 12603 | 235712 | | 3040-01-269-1597 | 72 | 4 |
| 12603 | 235819 | | 2520-01-269-4784 | 140 | 1 |
| 12603 | 235961 | | 5330-01-069-3126 | 67 | 4 |
| | | | | 138 | 21 |
| 90407 | 23692P11 | | 4730-00-591-3405 | 203 | 9 |
| 12603 | 236936 | | 3020-01-281-5936 | 68 | 1 |
| 12603 | 236937 | | 2530-01-281-5709 | 68 | 2 |
| 12603 | 237025 | | 5330-01-280-3621 | 67 | 61 |
| 12603 | 237232 | | 3040-01-281-6000 | 67 | 66 |
| 40152 | 237233 | | 5306-01-199-1228 | 67 | 62 |
| 40152 | 237234 | | 5330-01-191-3185 | 67 | 63 |
| 40152 | 237242 | | 2520-01-190-9727 | 67 | 56 |
| 40152 | 237243 | | 2520-01-190-2537 | 67 | 55 |
| 40152 | 237405 | | 2520-01-189-2146 | 67 | 52 |
| 12603 | 237576 | | 3120-01-057-0255 | 70 | 14 |
| 12603 | 238135 | | 4320-01-281-3898 | 67 | 2 |
| 12603 | 238429 | | 3020-01-269-6669 | 70 | 18 |
| 12603 | 238535 | | 2520-00-395-7722 | 70 | 16 |
| 40152 | 238705 | | 5365-01-197-1631 | 67 | 68 |
| 12603 | 239230 | | 5365-01-271-3334 | 76 | 19 |
| 11862 | 2392314 | | 5310-01-244-2086 | 81 | 35 |
| | | | | 86 | 35 |
| 8988 | 239244 | | | 71 | 17 |
| | | | | 76 | 42 |
| 89881 | 239245 | | 4730-01-183-4473 | 74 | 6 |
| 40152 | 239643 | | 3040-01-212-2465 | 67 | 64 |

CROSS-REFERENCE INDEXES

| CAGEC | PART NUMBER | PART NUMBER INDEX | | FIG. | ITEM |
|-------|-------------|-------------------|------------------|------|------|
| | | | STOCK NUMBER | | |
| 40152 | 239644 | | 2520-01-189-1775 | 67 | 70 |
| 89881 | 239742 | | 3110-01-197-4734 | 76 | 50 |
| 89881 | 239743 | | 3110-01-192-3388 | 67 | 67 |
| 12603 | 239892 | | 5330-01-178-1408 | 73 | 31 |
| | | | | 74 | 5 |
| 12603 | 239907 | | 3020-01-270-2274 | 76 | 28 |
| 12603 | 239908 | | 3020-01-269-6670 | 76 | 48 |
| 82084 | 24 | | 5210-01-192-7625 | 37 | 3 |
| | | | 4730-01-283-9636 | 201 | 68 |
| 98441 | 24-20TROL-S | | 4730-01-281-1596 | 166 | 72 |
| 11873 | 24B05-00 | | 5925-01-190-5272 | 38 | 7 |
| 11873 | 24B10-00 | | 5925-00-900-1904 | 38 | 4 |
| 11873 | 24815-00 | | 5925-01-279-5205 | 38 | 5 |
| 12603 | 24K-7 | | 4730-01-070-0146 | 140 | 10 |
| 12603 | 24K7 | | 4730-01-070-0146 | 140 | 14 |
| 30327 | 24SA-04 | | 4730-00-278-3722 | 92 | 11 |
| | | | | 94 | 89 |
| 30327 | 245B-08X04 | | 4730-00-580-7417 | 92 | 9 |
| 13174 | 245B-16X08 | | 4730-00-890-4983 | 68 | 8 |
| 30327 | 24SB08X06 | | 4730-00-044-4035 | 94 | 55 |
| 06853 | 240313 | | 5305-01-081-1232 | 94 | 99 |
| 12603 | 240318 | | 5305-01-280-5591 | 67 | 83 |
| 12603 | 240319 | | 3020-01-280-9023 | 67 | 82 |
| 12603 | 241636 | | 4820-01-068-1057 | 140 | 2 |
| 12603 | 241684 | | 3110-01-269-1341 | 70 | 19 |
| 12603 | 241917 | | 5340-01-276-1794 | 76 | 44 |
| 12603 | 241918 | | 5340-01-275-7168 | 76 | 45 |
| 12603 | 242045 | | 5365-01-280-5874 | 67 | 75 |
| 12603 | 242046 | | | 67 | 76 |
| 12603 | 242430 | | 3020-01-280-9025 | 67 | 47 |
| 12603 | 242431 | | 3020-01-287-3203 | 67 | 43 |
| 12603 | 242463 | | 3110-01-280-5558 | 67 | 37 |
| 12603 | 242473 | | 3110-01-280-5556 | 67 | 44 |
| 12603 | 242522 | | 2805-01-281-1510 | 67 | 80 |
| 35510 | 2434 | | 5310-00-775-5139 | 34 | 17 |
| 62380 | 247.642 | | 5340-01-284-9891 | 132 | 30 |
| 06853 | 247768 | | 2530-01-080-9609 | 94 | 100 |
| 06853 | 247770 | | 5365-01-081-2702 | 94 | 110 |
| 06853 | 247936 | | | 94 | 102 |
| 06853 | 247955 | | 5340-01-081-5687 | 94 | 111 |
| 06853 | 249743 | | 2530-01-157-3552 | 94 | 106 |
| 06853 | 249845 | | 5360-01-157-3660 | 94 | 104 |
| 65029 | 25 | | 5315-01-184-7607 | 123 | 53 |
| | | | | 145 | 3 |
| | | | | 150 | 7 |
| | | | | 196 | 9 |
| | | | | 201 | 42 |
| 13174 | 25WJ-06X06 | | 4730-01-268-8886 | 93 | 4 |
| 87373 | 2503-4-4 | | 4730-00-811-1848 | 40 | 22 |
| 35510 | 2523 | | 5310-00-775-5182 | 34 | 7 |
| 77521 | 253585 | | 5945-01-229-9195 | 148 | 31 |

CROSS-REFERENCE INDEXES

| CAGEC | PART NUMBER | PART NUMBER INDEX | | FIG. | ITEM |
|-------|-----------------|-------------------|------------------|------|------|
| | | | STOCK NUMBER | | |
| 10129 | 254038 | | | 148 | 42 |
| 10129 | 254051 | | | 148 | 9 |
| 62380 | 255.149 | | 5340-01-285-5559 | 132 | 31 |
| 10129 | 255194 | | 5306-01-253-9801 | 148 | 43 |
| 10129 | 255195 | | 5306-01-282-5649 | 148 | 44 |
| 70485 | 2570 | | 5325-01-105-9454 | 53 | 1 |
| 99557 | 2574 | | | 188 | 8 |
| 74362 | 2584 | | | 187 | 21 |
| 78500 | 26-X-237 | | 5305-01-130-3227 | 82 | 17 |
| | | | | 87 | 17 |
| 48170 | 2606 | | 5340-01-288-0910 | 187 | 23 |
| 62380 | 261.157 | | | 133 | 36 |
| 48170 | 2616 | | 4030-01-292-6187 | 187 | 19 |
| 19207 | 2633098-17 | | | 166 | 11 |
| | | | | 166 | 63 |
| 48170 | 2644 | | 5315-01-287-6521 | 187 | 27 |
| 24161 | 26510 | | 4720-00-972-8557 | 29 | 20 |
| 48170 | 2658 | | 5306-01-292-9903 | 187 | 8 |
| 19207 | 2661-020 | | | 68 | 14 |
| 01276 | 2661-20 | | 4720-00-533-3476 | BULK | 29 |
| 30327 | 269-P 1/8 X 1/8 | | 4730-00-803-5665 | 25 | 10 |
| 79470 | 270 | | 4820-00-276-9041 | 28 | 40 |
| 24161 | 27042 | | 4720-01-057-0550 | 131 | 27 |
| 99557 | 2709 | | 5365-01-288-1762 | 187 | 28 |
| 48170 | 2725 | | 5360-01-287-7295 | 187 | 24 |
| 48170 | 2735 | | 5365-01-287-8700 | 187 | 26 |
| 19207 | 2751851-1.5 | | | 43 | 3 |
| | | | | 43 | 7 |
| | | | | 43 | 10 |
| | | | | 43 | 21 |
| | | | | 43 | 41 |
| | | | | 43 | 46 |
| | | | | 43 | 51 |
| | | | | 43 | 55 |
| | | | | 44 | 3 |
| | | | | 44 | 8 |
| | | | | 44 | 12 |
| 28520 | 2753-DP 1375 | | 5340-01-288-7006 | 125 | 42 |
| 06853 | 275491 | | 2530-00-753-0709 | 101 | 8 |
| 78500 | 2758-G-111 | | 5360-01-280-5572 | 89 | 16 |
| | | | | 90 | 16 |
| 78500 | 2760A27 | | 2530-01-084-9645 | 91 | 6 |
| 70485 | 2761 | | 5325-00-926-0729 | 19 | 4 |
| 28520 | 2763-DP1500 | | 5340-01-271-7793 | 131 | 8 |
| 14892 | 277148 | | 4820-01-269-0349 | 93 | 36 |
| 06853 | 277227 | | 4820-00-435-7577 | 94 | 16 |
| 28520 | 2783 | | 5340-01-271-6112 | 131 | 7 |
| 06853 | 278852 | | 4730-01-065-9407 | 94 | 69 |
| 06853 | 278853 | | 4730-01-065-9834 | 94 | 72 |
| 78500 | 2797-0-108 | | 2530-01-281-9419 | 91 | 3 |
| 78500 | 2797-V-906 | | 2530-01-281-9421 | 89 | 14 |

CROSS-REFERENCE INDEXES

| CAGEC | PART NUMBER | PART NUMBER INDEX | | FIG. | ITEM |
|-------|-------------|-------------------|------------------|------|------|
| | | | STOCK NUMBER | | |
| 78500 | 2797-X-336 | | 5340-01-280-6401 | D | D |
| | | | | D | D |
| | | | | D | D |
| 78500 | 2803-R-2072 | | 5365-01-280-3655 | 91 | 10 |
| | | | | 83 | 16 |
| | | | | 88 | 16 |
| 78500 | 2803-S-2013 | | 5365-01-280-5847 | 83 | 16 |
| | | | | 88 | 16 |
| | | | | | |
| 01276 | 2807-10 | 4720-00-898-5108 | BULK | 28 | |
| 06853 | 281923 | 2530-00-047-4455 | 94 | 7 | |
| 06853 | 283675 | 2530-01-155-3191 | 94 | 105 | |
| 06853 | 286404 | 5930-01-108-9168 | 93 | 51 | |
| 06853 | 286500 | 4820-01-104-3968 | 94 | 8 | |
| 06853 | 286718 | 4440-01-081-1391 | KITS | | |
| 06853 | 286718-1 | | 94 | 96 | |
| 06853 | 286718-2 | | 94 | 97 | |
| 06853 | 286718-3 | | 94 | 98 | |
| 06853 | 286718-4 | | 94 | 101 | |
| 06853 | 286718-5 | | 94 | 107 | |
| 06853 | 286873 | 4820-01-081-2750 | 94 | 109 | |
| 06853 | 286932 | 4440-01-283-7941 | 94 | 95 | |
| 06853 | 287053 | 4820-01-080-7437 | KITS | | |
| 70485 | 2872 | 5325-00-174-9341 | 105 | 4 | |
| 06853 | 287298 | 4820-01-080-9603 | KITS | | |
| 06853 | 287620 | 2530-01-110-5481 | 93 | 16 | |
| 19207 | 2876929-63 | | 56 | 6 | |
| 19207 | 2876929-7 | | 51 | 12 | |
| 19207 | 2876929-8 | | 50 | 13 | |
| 19207 | 2878892-2 | | 59 | 13 | |
| 19207 | 2878892-4 | | 56 | 9 | |
| 19207 | 2878892-6 | | 50 | 27 | |
| 19207 | 2879314-120 | | 159 | 19 | |
| 19207 | 2879314-16 | | 156 | 29 | |
| 19207 | 2879314-18 | | 160 | 2 | |
| 19207 | 2879314-24 | | 166 | 55 | |
| 19207 | 2879315-18 | | 160 | 35 | |
| 19207 | 2879315-22 | | 166 | 25 | |
| 19207 | 2879315-28 | | 166 | 18 | |
| 19207 | 2879315-48 | | 166 | 22 | |
| 19207 | 2879317-108 | | 166 | 104 | |
| 19207 | 2879317-130 | | 165 | 56 | |
| 19207 | 2879317-32 | | 166 | 100 | |
| 19207 | 2879317-48 | | 166 | 89 | |
| 19207 | 2879317-56 | | 165 | 60 | |
| 19207 | 2879317-76 | | 165 | 64 | |
| 19207 | 2879318-30 | | 154 | 29 | |
| 19207 | 2879318-34 | | 165 | 94 | |
| 19207 | 2879318-38 | | 159 | 10 | |
| 19207 | 2879318-42 | | 154 | 48 | |
| 19207 | 2879318-48 | | 154 | 8 | |
| 19207 | 2879319-32 | | 166 | 113 | |

CROSS-REFERENCE INDEXES

| CAGEC | PART NUMBER | PART NUMBER INDEX | | FIG. | ITEM |
|-------|---------------|-------------------|------------------|------|------|
| | | | STOCK NUMBER | | |
| 19207 | 2879320-15 | | | 160 | 42 |
| 19207 | 2879320-24 | | | 156 | 5 |
| 19207 | 2883893-207 | | | 154 | 71 |
| 12603 | 288991 | | 2520-01-261-5230 | 69 | 41 |
| 19207 | 289154-72 | | | 166 | 7 |
| 48170 | 28924 | | 3020-01-284-1679 | 187 | 9 |
| 48170 | 28925 | | 5365-01-292-4279 | 187 | 15 |
| 19207 | 2893544-102 | | | 165 | 40 |
| 19207 | 2893544-48 | | | 165 | 20 |
| 19207 | 2893544-94 | | | 165 | 48 |
| 19207 | 2893544-96 | | | 165 | 44 |
| 06853 | 289397 | | 5930-01-269-0891 | 93 | 19 |
| 12603 | 289773 | | 2520-01-273-8393 | 67 | 1 |
| 06853 | 290549 | | | 94 | 112 |
| 06853 | 2907649 | | 5340-01-155-4621 | 94 | 103 |
| 06853 | 290921 | | 5306-01-156-6394 | 94 | 108 |
| 53867 | 2910011209 | | 5305-01-241-7489 | 23 | 73 |
| 53867 | 2910012203 | | 5305-01-241-7488 | 23 | 68 |
| 53867 | 2911061193 | | | 23 | 72 |
| 53867 | 2916580003 | | 5310-01-239-8749 | 18 | 64 |
| 53867 | 2916710613 | | 5365-01-276-8488 | 18 | 37 |
| 19207 | 2918513-17 | | | 166 | 96 |
| 19207 | 2918513-20 | | | 166 | 75 |
| 19207 | 2918513-34 | | | 166 | 92 |
| 19207 | 2918513-42 | | | 166 | 44 |
| 19207 | 2926397-24 | | | 156 | 33 |
| 53867 | 3 334 485 008 | | 5935-01-208-3507 | 49 | 3 |
| 94231 | 3-07620-311 | | 5310-00-004-5033 | 78 | 23 |
| | | | | 105 | 9 |
| | | | | 147 | 86 |
| | | | | 154 | 55 |
| | | | | 165 | 53 |
| | | | | 180 | 20 |
| | | | | 180 | 26 |
| | | | | 201 | 41 |
| 94231 | 3-07620-313 | | 5310-00-584-5272 | 21 | 3 |
| | | | | 121 | 4 |
| | | | | 126 | 17 |
| 00779 | 3-350820-2 | | 5940-01-082-3321 | 47 | 4 |
| | | | | 49 | 20 |
| | | | | 50 | 8 |
| | | | | 51 | 4 |
| | | | | 52 | 2 |
| | | | | 53 | 16 |
| | | | | 55 | 21 |
| | | | | 56 | 27 |
| | | | | 60 | 12 |
| | | | | 65 | 14 |
| 00779 | 3-520107-2 | | 5940-01-139-0853 | 50 | 11 |
| | | | | 52 | |
| | | | | 53 | 2 |

CROSS-REFERENCE INDEXES

| CAGEC | PART NUMBER | PART NUMBER INDEX | | FIG. | ITEM |
|-------|---------------|-------------------|------------------|------|------|
| | | | STOCK NUMBER | | |
| 00779 | 3-520107-2 | | 5940-01-139-0853 | 58 | 13 |
| | | | | 201 | 97 |
| 84243 | 3-65 | | 3010-01-214-2182 | 204 | 19 |
| 02697 | 3-904N507-90 | | 5330-00-805-2966 | 154 | 58 |
| | | | | 155 | 37 |
| | | | | 166 | 52 |
| | | | | 192 | 30 |
| 02697 | 3-905N304-7 | | 5330-00-469-8290 | 22 | 11 |
| 02697 | 3-912N602-70 | | 5330-01-057-3127 | 148 | 8 |
| | | | | 148 | 25 |
| | | | | 148 | 40 |
| 02697 | 3-913-N674-70 | | 5330-01-288-2117 | 68 | 25 |
| 02697 | 3-914-N674-70 | | | 174 | 26 |
| 02697 | 3-924-N674-70 | | | 176 | 6 |
| 02697 | 3-924N507-90 | | 5330-00-819-5111 | 160 | 7 |
| 02697 | 3-924N552-90 | | 5330-01-038-3074 | 160 | 15 |
| | | | | 165 | 17 |
| | | | | 166 | 1 |
| | | | | 166 | 5 |
| | | | | 166 | 70 |
| | | | | 166 | 82 |
| 02697 | 3-928-N674-70 | | | 173 | 1 |
| | | | | 174 | 24 |
| | | | | 176 | 5 |
| 98441 | 3/8FF-S | | 4730-00-278-3725 | 94 | 64 |
| 98441 | 3/SMMS-S | | 4730-00-564-9527 | 93 | 14 |
| 12603 | 30F3 | | 4730-00-138-8050 | 94 | 10 |
| | | | | 94 | 74 |
| 15434 | 3004258 | | 5340-01-271-2416 | 2 | 2 |
| 15434 | 3008464 | | 5365-01-112-1524 | 3 | 9 |
| 15434 | 3008466 | | 4730-00-954-1281 | 3 | 10 |
| 15434 | 3008470 | | 5340-01-143-6045 | 2 | 22 |
| 15434 | 3010596 | | 5305-01-088-6019 | 100 | 8 |
| 15434 | 3012472 | | 5305-01-112-4312 | 100 | 15 |
| 15434 | 3018153 | | 3120-01-146-7196 | 100 | 18 |
| 15434 | 3021470 | | 5305-01-144-6233 | 100 | 27 |
| 15434 | 3023101 | | 5360-01-086-3480 | 10 | 33 |
| 15434 | 3026396 | | 4730-01-110-0342 | 29 | 31 |
| 15434 | 3027646 | | 5340-01-239-8606 | 2 | 10 |
| 15434 | 3027685 | | 5305-01-263-2733 | 11 | 1 |
| 15434 | 3031509 | | 4730-01-214-7081 | 2 | 15 |
| | | | | 13 | 3 |
| 15434 | 3032693 | | 5340-01-271-2420 | 3 | 6 |
| 15434 | 3034758 | | 4730-01-289-1545 | 13 | 13 |
| 92701 | 3035 | | 5355-01-268-0466 | 127 | 10 |
| 60266 | 3043126 | | 2815-01-293-0801 | 100 | 17 |
| 15434 | 3044389 | | 4310-01-271-3808 | 100 | 26 |
| 15434 | 3045670 | | 4310-01-271-5103 | 100 | 21 |
| 15434 | 3047159 | | 5330-00-131-7072 | 100 | 48 |
| 15434 | 3048341 | | 5330-01-262-5118 | 100 | 16 |
| 15434 | 3050367 | | 5340-01-271-2347 | 100 | 7 |

CROSS-REFERENCE INDEXES

| CAGEC | PART NUMBER | PART NUMBER INDEX | | FIG. | ITEM |
|-------|--------------|-------------------|------------------|------|------|
| | | | STOCK NUMBER | | |
| 15434 | 3050368 | | 4310-01-271-3807 | 100 | 11 |
| 15434 | 3050924 | | 3120-01-272-3271 | 100 | 6 |
| 15434 | 3050926 | | 5340-01-271-2348 | 100 | 56 |
| 15434 | 3050921 | | 5365-01-270-8376 | 100 | 5 |
| 15434 | 3050930 | | 5340-01-272-1225 | 98 | 7 |
| 15434 | 3053093 | | 5310-01-270-8387 | 100 | 3 |
| 15434 | 3060912 | | 5330-01-272-1142 | 29 | 7 |
| 77521 | 306769 | | 5315-00-160-9832 | 147 | 9 |
| | | | | 147 | 41 |
| | | | | 147 | 67 |
| 38443 | 3075 | | 3110-00-555-5207 | 189 | 46 |
| 62380 | 308.277 | | | 133 | 33 |
| 45454 | 310-734 | | 2930-01-287-3147 | 169 | 10 |
| 99557 | 3109 | | | 188 | 6 |
| 13829 | 312 0100 002 | | 5365-01-280-3740 | 170 | 20 |
| 13829 | 312 1135 193 | | 3040-01-282-1738 | 170 | 11 |
| 13829 | 312 2820 000 | | 3020-01-282-0152 | 170 | 10 |
| 13829 | 312 5033 601 | | 6150-01-278-9839 | 170 | 16 |
| 13829 | 312 8020 332 | | 6150-01-278-9840 | 170 | 5 |
| 13829 | 312 9310 585 | | 4320-01-286-3356 | 170 | 1 |
| 13829 | 312-1133-001 | | 4320-01-281-7910 | 135 | 17 |
| 13829 | 312-2812-000 | | 3020-01-281-5929 | 135 | 16 |
| 13829 | 312-2912-230 | | 3040-01-281-5978 | 135 | 21 |
| 13829 | 312-3100-903 | | 4320-01-281-5962 | 135 | 9 |
| 13829 | 312-3200-100 | | 4320-01-234-0060 | 170 | 4 |
| 13829 | 312-5043-201 | | 4320-01-281-5965 | 135 | 23 |
| 13829 | 312-7373-100 | | 4320-01-281-7969 | 135 | 18 |
| 13829 | 312-8012-228 | | 4320-01-281-5979 | 135 | 20 |
| 13829 | 312-8012-231 | | 4320-01-281-7944 | 135 | 15 |
| 13829 | 312-9414-013 | | 4820-01-281-9318 | 136 | 1 |
| 13829 | 313-1133-001 | | 3040-00-133-9978 | 137 | 14 |
| 13829 | 313-2817-000 | | 3020-01-281-4424 | 137 | 13 |
| 13829 | 313-2917-250 | | 3040-01-281-4492 | 137 | 17 |
| 13829 | 313-3120-100 | | 5340-01-170-4649 | 137 | 5 |
| 13829 | 313-5037-202 | | 4320-01-281-5963 | 137 | 19 |
| 13829 | 313-7723-100 | | | 137 | 15 |
| 13829 | 313-8217-229 | | 4320-01-281-4493 | 137 | 12 |
| 13829 | 313-9632-022 | | 4320-01-281-5910 | 137 | 1 |
| 35510 | 3132 | | | 34 | 38 |
| 71468 | 317-1397-000 | | | 64 | 4 |
| 35510 | 31757 | | 5305-00-177-5568 | 34 | 39 |
| 53790 | 3190PP | | 4730-01-204-7800 | 200 | 48 |
| 78500 | 3200-L-1468 | | 3040-01-176-4099 | 81 | 31 |
| | | | | 86 | 31 |
| 15434 | 3201386 | | 5330-01-181-0630 | 98 | 4 |
| 78500 | 3211-F-3672 | | 2530-01-281-7955 | 89 | 15 |
| | | | | 90 | 15 |
| 78500 | 3212-R-330 | | | 81 | 34 |
| | | | | 86 | 34 |
| 99557 | 3214 | | | 188 | 16 |
| 29510 | 321808R1 | | 4730-01-034-4112 | 22 | 26 |

CROSS-REFERENCE INDEXES

| CAGEC | PART NUMBER | PART NUMBER INDEX | | FIG. | ITEM |
|-------|--------------|-------------------|------------------|------|------|
| | | PART NUMBER | STOCK NUMBER | | |
| 78500 | 3219-N-4382 | | 2530-01-281-9416 | 82 | 26 |
| | | | | 87 | 26 |
| 78500 | 3235-H-1360 | | | 81 | 7 |
| | | | | 86 | 7 |
| 16954 | 324-21612 | | 5315-00-456-5124 | 191 | 9 |
| 16954 | 324-22414 | | 5315-01-269-7438 | 191 | 6 |
| 92194 | 3248 | | 6145-01-218-8373 | 64 | 2 |
| 35510 | 3249 | | 5310-00-274-4546 | 34 | 3 |
| 53790 | 3254PP | | 5340-01-231-3956 | 151 | 7 |
| | | | | 152 | 4 |
| 78500 | 3266-S-1111 | | 3110-01-280-5640 | 83 | 20 |
| | | | | 88 | 20 |
| 24161 | 3270 | | 3030-00-528-4531 | 15 | 3 |
| 78500 | 3278S305 | | 2520-01-179-8764 | 81 | 10 |
| | | | | 86 | 10 |
| 15434 | 3313281 | | 2940-01-157-6309 | 13 | 12 |
| 15434 | 3353073 | | 4730-01-281-9287 | 201 | 52 |
| 15434 | 3358516 | | 4320-01-302-2551 | 100 | 52 |
| 15434 | 3376015 | | 5120-01-143-2032 | 207 | 5 |
| 15434 | 3377396 | | 5120-01-289-1250 | 207 | 3 |
| 13829 | 341 0600 961 | | | 144 | 4 |
| 13829 | 341 6000 100 | | 4820-01-207-0183 | 144 | 30 |
| 13829 | 341 8700 212 | | | 144 | 23 |
| 00779 | 34138 | | 5940-00-230-9911 | 51 | 5 |
| | | | | 55 | 4 |
| | | | | 56 | 32 |
| | | | | 128 | 23 |
| | | | | 128 | 28 |
| 00779 | 34163 | | 5940-01-065-8787 | 60 | 13 |
| 13829 | 342 0691 912 | | | 141 | 4 |
| | | | | 142 | 4 |
| | | | | 143 | 4 |
| 13829 | 342 6000 100 | | 5340-01-174-2785 | 141 | 37 |
| | | | | 141 | 50 |
| | | | | 142 | 34 |
| | | | | 142 | 50 |
| | | | | 143 | 37 |
| | | | | 143 | 54 |
| 13829 | 342 8700 159 | | | 141 | 30 |
| | | | | 142 | 43 |
| | | | | 143 | 30 |
| | | | | 143 | 47 |
| 13829 | 342 8700 160 | | | 141 | 43 |
| | | | | 142 | 27 |
| 10129 | 342025 | | | 174 | 14 |
| 10129 | 342026 | | 5340-01-271-6460 | 174 | 17 |
| 00779 | 34318 | | 5940-00-500-8722 | 55 | 2 |
| 00779 | 34319 | | 5940-00-636-5537 | 50 | 38 |
| 00779 | 34320 | | 5940-00-853-3989 | 50 | 39 |
| 13829 | 347 2405 311 | | | 144 | 26 |
| 13829 | 347 9102 951 | | 4820-01-283-9711 | 144 | 19 |

CROSS-REFERENCE INDEXES

| CAGEC | PART NUMBER | PART NUMBER INDEX | | FIG. | ITEM |
|-------|--------------|-------------------|------------------|------|------|
| | | | STOCK NUMBER | | |
| 13829 | 347 9105 198 | | 4810-01-284-4400 | 144 | 3 |
| 13829 | 347 9106 022 | | 4820-01-156-0568 | 144 | 18 |
| 13829 | 348 1800 316 | | | 141 | 33 |
| | | | | 141 | 46 |
| | | | | 142 | 30 |
| | | | | 142 | 46 |
| 13829 | 348 2400 316 | | | 143 | 50 |
| 13829 | 348 2406 316 | | | 143 | 33 |
| 13829 | 348 9102 062 | | 4820-01-283-9709 | 141 | 23 |
| | | | | 142 | 36 |
| 13829 | 348 9102 127 | | 4810-01-284-2322 | 143 | 40 |
| 13829 | 348 9102 145 | | 4820-01-283-9710 | 141 | 39 |
| | | | | 142 | 23 |
| 13829 | 348 9102 541 | | 4810-01-284-2321 | 143 | 23 |
| 13829 | 348 9106 102 | | 4820-01-284-9145 | 141 | 52 |
| | | | | 142 | 52 |
| 13829 | 348 9106 146 | | 4730-01-284-2390 | 143 | 56 |
| 13829 | 348 9195 029 | | 4820-01-284-1682 | 141 | 3 |
| | | | | 143 | 3 |
| 99557 | 3527 | | | 188 | 11 |
| 99557 | 3529 | | | 188 | 12 |
| 13829 | 355 9001 115 | | 4810-01-283-9604 | 143 | 39 |
| 13829 | 355 9001 125 | | 4820-01-284-2173 | 144 | 32 |
| 13829 | 355 9107 082 | | 4820-01-284-2121 | 141 | 5 |
| | | | | 143 | 5 |
| 77521 | 355274 | | 3120-00-163-8886 | 147 | 21 |
| | | | | 147 | 53 |
| | | | | 147 | 79 |
| 77521 | 355275 | | 3120-00-166-9873 | 147 | 20 |
| | | | | 147 | 52 |
| | | | | 147 | 78 |
| 10129 | 355281 | | | 147 | 11 |
| | | | | 147 | 43 |
| | | | | 147 | 69 |
| 77521 | 355290 | | 4820-00-163-8848 | 147 | 7 |
| | | | | 147 | 39 |
| | | | | 147 | 65 |
| 77521 | 355292 | | 4810-00-161-7753 | 147 | 5 |
| | | | | 147 | 37 |
| | | | | 147 | 63 |
| 10129 | 355293 | | | 147 | 18 |
| | | | | 147 | 50 |
| | | | | 147 | 76 |
| 77521 | 355296 | | 5945-00-496-9938 | 147 | 13 |
| | | | | 147 | 45 |
| | | | | 147 | 71 |
| 77521 | 355341 | | 2920-00-160-9194 | 147 | 12 |
| | | | | 147 | 44 |
| | | | | 147 | 70 |
| 10129 | 355343 | | 5365-01-284-7847 | 147 | 26 |
| | | | | 147 | 58 |

CROSS-REFERENCE INDEXES

| CAGEC | PART NUMBER | PART NUMBER INDEX | | FIG. | ITEM |
|-------|------------------|-------------------|--|------|------|
| | | STOCK NUMBER | | | |
| 10129 | 355343 | 5365-01-284-7847 | | 147 | 84 |
| 10129 | 355345 | 5340-01-284-2449 | | 147 | 30 |
| 10129 | 355358 | | | 147 | 24 |
| | | | | 147 | 56 |
| | | | | 147 | 82 |
| 10129 | 355506 | 4810-01-285-2738 | | 148 | 3 |
| 10129 | 355529 | | | 148 | 7 |
| 10129 | 355671 | 4810-01-283-9701 | | 147 | 15 |
| | | | | 147 | 47 |
| | | | | 147 | 73 |
| 15434 | 3558006 | 2530-01-268-8740 | | 100 | 1 |
| 15434 | 3558515 | 5330-01-300-6919 | | 100 | 51 |
| 08108 | 356 | 6240-00-155-7866 | | 39 | 32 |
| 16954 | 356-32283 | 5365-01-287-9022 | | 191 | 19 |
| 77521 | 356200 | 5306-01-269-7433 | | 174 | 29 |
| 10129 | 356267 | 5340-01-164-6899 | | 174 | 15 |
| 10129 | 356814 | 4730-01-269-4577 | | 174 | 25 |
| 96151 | 356847 | 4820-01-268-9948 | | 174 | 19 |
| 16954 | 358-24300 | 5305-01-275-1183 | | 191 | 2 |
| 23040 | 358347-S | 5340-01-293-1729 | | 58 | 11 |
| 10129 | 360147 | | | 174 | 4 |
| 77521 | 360392 | 4820-01-269-2346 | | 174 | 13 |
| 77521 | 360393 | 5360-01-269-6146 | | 174 | 12 |
| 77521 | 360395 | | | 174 | 8 |
| 00779 | 36465 | 5940-00-539-3688 | | 44 | 5 |
| | | | | 44 | 14 |
| 77052 | 36495 | 5940-00-549-6581 | | 43 | 13 |
| 78351 | 366-SZ | 6250-01-268-1545 | | 36 | 7 |
| 07322 | 366Y4159 | | | 198 | 4 |
| 35510 | 36900 | 5310-00-482-1999 | | 34 | 36 |
| 96151 | 370 | 2530-00-716-7950 | | 104 | 20 |
| 65464 | 375-02-001-33-24 | 4810-01-268-8558 | | 66 | 40 |
| | VDC | | | | |
| 99557 | 3777 | | | 188 | 14 |
| 78500 | 3780-V-386 | 5330-01-281-3406 | | 82 | 16 |
| | | | | 87 | 16 |
| 99557 | 3785 | | | 188 | 4 |
| 62380 | 379.883 | 4720-01-284-1667 | | 132 | 9 |
| 99557 | 3790 | | | 188 | 5 |
| 99557 | 3791 | | | 188 | 10 |
| 99557 | 3797 | 3120-01-292-9939 | | 188 | 13 |
| 94222 | 38-112-06-91 | 5320-01-271-4361 | | 119 | 14 |
| | | | | 123 | 14 |
| | | | | 125 | 5 |
| | | | | 125 | 10 |
| | | | | 125 | 28 |
| | | | | 125 | 35 |
| 94222 | 38-112-09-91 | 5320-01-271-5973 | | 119 | 10 |
| | | | | 119 | 21 |
| 15434 | 3801808 | 4310-01-272-5374 | | 100 | 29 |
| 15434 | 3802081 | 2930-01-268-8751 | | 30 | 1 |

CROSS-REFERENCE INDEXES

| CAGEC | PART NUMBER | PART NUMBER INDEX | | FIG. | ITEM |
|-------|------------------|-------------------|------------------|------|------|
| | | | STOCK NUMBER | | |
| 15434 | 3802091 | | 2910-01-292-5663 | 16 | 1 |
| 15434 | 3802110 | | 2815-01-271-9792 | 6 | 9 |
| 15434 | 3802123 | | 2815-01-271-9822 | 6 | 6 |
| 15434 | 3802129 | | 2990-01-291-9708 | 20 | 3 |
| 15434 | 3802141 | | 3120-01-273-4654 | KITS | |
| 15434 | 3802142 | | 3120-01-273-4655 | KITS | |
| 15434 | 3802150 | | 2815-01-271-9802 | 6 | 7 |
| 15434 | 3802210 | | 3120-01-273-4653 | KITS | |
| 15434 | 3802213 | | 3120-01-273-4656 | KITS | |
| 15434 | 3802214 | | 3120-01-274-3377 | KITS | |
| 15434 | 3802271 | | 2815-01-254-5358 | 2 | 1 |
| 15434 | 3802278 | | 2815-01-268-8753 | 12 | 1 |
| 99557 | 3814 | | | 188 | 2 |
| 15434 | 3818824 | | 5310-01-270-8244 | 20 | 4 |
| 35510 | 38401 | | 3120-00-064-1723 | 34 | 12 |
| 78500 | 3866-K-947 | | 3110-01-280-5639 | 83 | 15 |
| | | | | 88 | 15 |
| 80201 | 38692 | | 5330-00-006-2401 | 203 | 34 |
| 62380 | 387.177 | | | 133 | 34 |
| 22168 | 38776 | | 5940-01-139-0853 | 48 | 8 |
| 78500 | 3892-K-3963 | | 3020-01-282-0177 | 82 | 13 |
| | | | | 87 | 13 |
| 78500 | 3892-M-3965 | | 3020-01-282-0176 | 82 | 8 |
| | | | | 87 | 8 |
| 78500 | 3892-V-4468 | | 3020-01-282-0178 | 82 | 5 |
| | | | | 87 | 5 |
| 09257 | 39-RG-02-000-A-4 | | | 109 | 14 |
| 09257 | 39-RG-03-000-A-4 | | | 177 | 12 |
| 15434 | 3900216 | | 5310-01-188-0997 | 14 | 18 |
| 15434 | 3900257 | | 5315-01-188-0761 | 2 | 21 |
| 15434 | 3900269 | | 5310-01-234-2517 | 5 | 2 |
| | | | | 24 | 9 |
| 15434 | 3900620 | | 5305-12-168-9310 | 8 | 4 |
| 15434 | 3900621 | | 5305-01-245-3193 | 30 | 4 |
| | | | | 32 | 3 |
| 15434 | 3900625 | | 5305-01-280-6630 | 29 | 22 |
| 15434 | 3900627 | | 5305-01-193-6839 | 14 | 5 |
| 15434 | 3900628 | | 5305-01-272-4812 | 14 | 4 |
| 15434 | 3900629 | | 5305-01-237-4915 | 7 | 15 |
| | | | | 20 | 13 |
| | | | | 29 | 34 |
| 15434 | 3900630 | | 5305-01-234-3755 | 7 | 11 |
| | | | | 17 | 26 |
| 15434 | 3900633 | | 5306-01-237-1166 | 7 | 1 |
| | | | | 31 | 6 |
| 15434 | 3900677 | | 5305-01-207-7447 | 12 | 2 |
| | | | | 30 | 2 |
| | | | | 32 | 9 |
| 15434 | 3900706 | | 5305-01-197-1663 | 9 | 7 |
| 15434 | 3900965 | | 5340-01-194-8936 | 2 | 4 |
| | | | | 3 | 4 |

CROSS-REFERENCE INDEXES

| CAGEC | PART NUMBER | PART NUMBER INDEX | | FIG. | ITEM |
|-------|-------------|-------------------|------------------|------|------|
| | | | STOCK NUMBER | | |
| 15434 | 3901177 | | 2815-01-271-7171 | 9 | 15 |
| 15364 | 3901187 | | 2815-01-272-3980 | 9 | 21 |
| 15434 | 3901224 | | | 6 | 3 |
| 15434 | 3901380 | | 5306-01-271-6362 | 6 | 2 |
| 15434 | 3901381 | | 5310-01-270-8246 | 6 | 4 |
| 15434 | 3901383 | | 2815-01-271-5119 | 6 | 1 |
| 15434 | 3901395 | | 5305-01-192-5677 | 5 | 3 |
| 15434 | 3901400 | | | 4 | 6 |
| 15434 | 3901430 | | 3120-01-274-3378 | 6 | 5 |
| 15434 | 39014301 | | | 5 | 9 |
| 15434 | 3901431 | | 3120-01-272-3272 | 6 | 5 |
| 15434 | 3901432 | | 3120-01-272-3273 | 6 | 5 |
| 15434 | 3901433 | | 3120-01-275-7664 | 6 | 5 |
| 15434 | 3901434 | | 3120-01-275-7665 | 6 | 5 |
| 15434 | 3901445 | | 5305-01-271-5850 | 13 | 1 |
| 15434 | 3901590 | | | 4 | 8 |
| 15434 | 3901597 | | 2815-01-287-4502 | 6 | 11 |
| 15434 | 3901617 | | 5305-01-271-4326 | 9 | 11 |
| 15434 | 3901630 | | | 4 | 5 |
| 15434 | 3901671 | | 2815-01-281-2451 | 4 | 10 |
| 15434 | 3901685 | | 5365-01-271-1852 | 2 | 8 |
| 15434 | 3901693 | | 5340-01-271-5704 | 9 | 10 |
| 15434 | 3901717 | | 2815-01-271-5098 | 9 | 6 |
| 15434 | 3901764 | | 5365-01-270-8360 | 9 | 2 |
| 15434 | 3901798 | | 5310-01-270-8388 | 13 | 9 |
| 15434 | 3901846 | | 5315-01-270-8284 | 2 | 16 |
| 15434 | 3901969 | | 5340-01-271-2418 | 2 | 17 |
| 15434 | 3901996 | | 5365-01-280-5592 | 6 | 10 |
| 15434 | 3902089 | | 5330-01-272-1123 | 30 | 3 |
| 15434 | 3902112 | | 5395-01-272-4811 | 16 | 6 |
| | | | | 29 | 8 |
| 15434 | 3902116 | | 5305-01-274-4404 | 7 | 13 |
| 15434 | 3902253 | | 2815-01-281-5206 | 9 | 18 |
| 15434 | 3902254 | | 2815-01-280-8961 | 9 | 17 |
| 15434 | 3902338 | | 2815-01-211-5270 | 13 | 4 |
| 15434 | 3902425 | | 5310-01-209-0508 | 3 | 12 |
| | | | | 14 | 13 |
| 15434 | 3902451 | | 5305-01-281-0550 | 1 | 18 |
| 15434 | 3902460 | | 5305-01-191-2409 | 27 | 1 |
| | | | | 98 | 9 |
| 15434 | 3902466 | | 5330-01-272-1246 | 10 | 5 |
| 15434 | 3902468 | | 2590-01-273-3321 | 10 | 6 |
| 15434 | 3902595 | | 3020-01-235-5055 | 100 | 4 |
| 15434 | 3902662 | | 5310-01-270-8343 | 17 | 39 |
| 15434 | 3902692 | | 5310-01-234-1397 | 98 | 11 |
| | | | | 98 | 12 |
| 15434 | 3903037 | | 5310-01-195-1441 | 17 | 24 |
| | | | | 17 | 31 |
| 15434 | 3903095 | | 5305-01-236-6157 | 31 | 4 |
| 7U263 | 3903112 | | 5306-01-288-1011 | 100 | 49 |
| 15434 | 3903200 | | 5305-01-268-5558 | 3 | 15 |

CROSS-REFERENCE INDEXES

| CAGEC | PART NUMBER | PART NUMBER INDEX | | FIG. | ITEM |
|-------|-------------|-------------------|------------------|------|------|
| | | | STOCK NUMBER | | |
| 15434 | 3903293 | | 5310-01-241-1373 | 24 | 6 |
| 15434 | 3903380 | | 5330-01-195-5268 | 16 | 2 |
| 15434 | 3903475 | | 5330-01-191-8047 | 11 | 6 |
| 15434 | 3903609 | | 5305-01-234-3756 | 17 | 6 |
| 15434 | 3903640 | | 2910-00-238-0033 | 24 | 7 |
| 15434 | 3903723 | | 5310-01-234-1411 | 17 | 2 |
| 15434 | 3903744 | | 4710-01-193-7944 | 20 | 12 |
| 15434 | 3903745 | | 4720-01-271-6946 | 20 | 11 |
| 15434 | 3903820 | | 5365-01-285-3228 | 31 | 12 |
| 15434 | 3903845 | | 5307-01-196-4246 | 24 | 5 |
| 15434 | 3903924 | | 3040-01-189-1760 | 7 | 7 |
| 15434 | 3903990 | | 5305-01-280-5629 | 17 | 38 |
| 15434 | 3904030 | | 3030-01-281-9704 | 31 | 16 |
| 15434 | 3904341 | | 5305-01-245-3192 | 17 | 8 |
| | | | | 29 | 43 |
| 15434 | 3904386 | | 5365-01-217-1995 | 3 | 13 |
| | | | | 14 | 14 |
| 22113 | 3904388 | | 2815-01-272-5538 | 9 | 16 |
| 15434 | 3904446 | | 5305-01-271-6448 | 20 | 8 |
| 15434 | 3904483 | | 5315-01-270-8285 | 4 | 3 |
| 15434 | 3904485 | | 5315-01-270-8286 | 8 | 5 |
| 15434 | 3904519 | | 5340-01-196-3680 | 17 | 3 |
| 15434 | 3904520 | | 5340-01-196-4245 | 17 | 4 |
| 15434 | 3904711 | | 5340-01-240-2696 | 17 | 17 |
| 15434 | 3904849 | | 5365-01-188-0954 | 7 | 8 |
| 15434 | 3904956 | | 2990-01-281-5970 | 31 | 3 |
| 15434 | 3905194 | | 2815-01-271-5120 | 9 | 14 |
| 15434 | 3905216 | | 5340-01-281-7789 | 27 | 5 |
| 15434 | 3905218 | | 5330-01-270-8144 | 11 | 4 |
| 15434 | 3905307 | | 4730-01-195-0825 | 16 | 3 |
| 15434 | 3905371 | | 5307-01-271-6442 | 98 | 14 |
| 15434 | 3905397 | | 3130-01-281-9164 | 2 | 6 |
| 15434 | 3905401 | | 5340-01-271-2417 | 2 | 3 |
| | | | | 14 | 15 |
| 15434 | 3905417 | | 5307-01-271-6441 | 20 | 5 |
| 15434 | 3905426 | | 5305-01-234-3754 | 31 | 2 |
| 15434 | 3905449 | | 5330-01-271-8307 | 10 | 3 |
| 15434 | 3905491 | | 2910-01-281-2510 | 24 | 3 |
| 15434 | 3905779 | | 2590-01-281-9716 | 14 | 16 |
| 15434 | 3905860 | | 5305-01-234-3714 | 24 | 10 |
| 15434 | 3905870 | | 2815-01-271-5074 | 9 | 13 |
| 15434 | 3905928 | | 4730-01-271-7181 | 2 | 20 |
| 15434 | 3905933 | | 5340-01-275-0384 | 7 | 5 |
| 15434 | 3906040 | | 2920-01-281-1501 | 32 | 8 |
| 15434 | 3906081 | | 3120-01-266-1530 | 4 | 7 |
| 15434 | 3906100 | | 5310-01-270-8422 | 9 | 4 |
| 15434 | 3906216 | | 5310-01-270-8251 | 14 | 7 |
| 15434 | 3906299 | | 5365-01-270-8290 | 13 | 8 |
| 15434 | 3906412 | | 5360-01-271-8282 | 9 | 24 |
| 15434 | 3906436 | | 4710-01-272-2882 | 29 | 40 |
| 15434 | 3906438 | | 4730-01-271-7874 | 29 | 35 |

CROSS-REFERENCE INDEXES

| CAGEC | PART NUMBER | PART NUMBER INDEX | | FIG. | ITEM |
|-------|-------------|-------------------|------------------|------|------|
| | | | STOCK NUMBER | | |
| 15434 | 3906439 | | 5340-01-271-2441 | 29 | 33 |
| 15434 | 3906440 | | 2990-01-272-6724 | 3 | 14 |
| 15434 | 3906655 | | 5305-01-271-5848 | 2 | 7 |
| 15434 | 3906659 | | 5310-01-270-8417 | 16 | 5 |
| 15434 | 3906693 | | 5330-01-255-0176 | 7 | 10 |
| 15434 | 3906694 | | 5330-01-267-2981 | 24 | 1 |
| 15434 | 3906695 | | 5330-01-281-8998 | 24 | 2 |
| 15434 | 3906715 | | 5305-01-272-4810 | 29 | 5 |
| 15434 | 3906733 | | 5305-01-274-5655 | 4 | 11 |
| 15434 | 3906741 | | 2815-01-281-2476 | 20 | 6 |
| 15434 | 3906743 | | 4710-01-281-5824 | 20 | 9 |
| 15434 | 3906747 | | 4720-01-271-7995 | 98 | 2 |
| 15434 | 3906763 | | 2990-01-281-5964 | 27 | 4 |
| 15434 | 3906794 | | 4730-01-271-7955 | 15 | 1 |
| 15434 | 3907166 | | 5340-01-280-5625 | 27 | 2 |
| 15434 | 3907167 | | 4730-01-271-7969 | 99 | 1 |
| 15434 | 3907169 | | 4720-01-271-3737 | 29 | 38 |
| 15434 | 3907170 | | 2930-01-281-1096 | 29 | 41 |
| 15434 | 3907206 | | 5310-01-270-8386 | 9 | 3 |
| 15434 | 3907233 | | 5305-01-274-4407 | 3 | 8 |
| 15434 | 3907234 | | 5305-01-271-5852 | 3 | 7 |
| 15434 | 3907242 | | 6620-01-272-1716 | 29 | 10 |
| 15434 | 3907505 | | 5340-01-280-6680 | 17 | 16 |
| 15434 | 3907535 | | 5340-01-271-2497 | 5 | 10 |
| 15434 | 3907541 | | 4730-01-281-0840 | 17 | 33 |
| 15434 | 3907542 | | 5310-01-280-5611 | 17 | 34 |
| | | | | 17 | 45 |
| 15434 | 3907546 | | 5340-01-271-5705 | 17 | 19 |
| 15434 | 3907618 | | 3040-01-262-1207 | 11 | 3 |
| 15434 | 3907645 | | 3020-01-271-3812 | 4 | 2 |
| 15434 | 3907677 | | 3020-01-271-3813 | 8 | 1 |
| 15434 | 3907734 | | 2815-01-272-3954 | 10 | 4 |
| 15434 | 3907757 | | 3040-01-271-5118 | 11 | 7 |
| 15434 | 3907769 | | 5305-01-280-5630 | 31 | 10 |
| 15434 | 3907792 | | 2815-01-281-1125 | 2 | 13 |
| 15434 | 3907860 | | 5305-01-266-8568 | 14 | 12 |
| 15434 | 3907861 | | 2990-01-272-6725 | 3 | 16 |
| 15434 | 3907978 | | 5307-01-271-9511 | 17 | 40 |
| 15434 | 3907998 | | 5305-01-263-2708 | 7 | 9 |
| 15434 | 3908095 | | 5340-01-271-2496 | 5 | 7 |
| 15434 | 3908139 | | 5330-01-272-1108 | 7 | 16 |
| 15434 | 3908277 | | 3120-01-280-6566 | 4 | 9 |
| 15434 | 3908316 | | 5310-01-270-8390 | 14 | 11 |
| 15434 | 3908633 | | 4730-01-281-9395 | 22 | 13 |
| 15434 | 3908738 | | 5365-01-270-8482 | 14 | 3 |
| 15434 | 3908750 | | | 6 | 8 |
| 15434 | 3908773 | | 6680-01-281-1225 | 14 | 17 |
| 15434 | 3908799 | | 2815-01-280-9014 | 5 | 6 |
| 15434 | 3908817 | | | 31 | 5 |
| 15434 | 3908820 | | 3020-01-280-9049 | 31 | 21 |
| 15434 | 3908830 | | 2815-01-272-5539 | 9 | 19 |

CROSS-REFERENCE INDEXES

| CAGEC | PART NUMBER | PART NUMBER INDEX | | FIG. | ITEM |
|-------|--------------|-------------------|------------------|------|------|
| | | | STOCK NUMBER | | |
| 15434 | 3909346 | | 4720-01-281-5181 | 29 | 32 |
| 15434 | 3909389 | | 4720-01-271-7202 | 29 | 13 |
| 15434 | 3909394 | | 4820-01-282-4109 | 29 | 44 |
| 15434 | 3909397 | | 5330-01-272-1120 | 15 | 4 |
| 15434 | 3909410 | | 5330-01-192-2037 | 5 | 12 |
| 15434 | 3909416 | | 2815-01-268-8756 | 3 | 1 |
| 15434 | 3909548 | | 4720-01-281-5194 | 20 | 2 |
| 15434 | 3909886 | | 2910-01-271-9826 | 16 | 4 |
| 13829 | 391 0381 040 | | 3110-01-284-1460 | 170 | 21 |
| 13829 | 391 0581 044 | | 4820-01-284-1681 | 141 | 24 |
| | | | | 142 | 37 |
| | | | | 143 | 24 |
| | | | | 143 | 41 |
| 13829 | 391 0586 001 | | 5305-01-284-6680 | 141 | 19 |
| | | | | 142 | 19 |
| | | | | 143 | 19 |
| 13829 | 391 0586 002 | | 5305-01-284-7965 | 144 | 14 |
| 13829 | 391 0681 066 | | | 141 | 8 |
| | | | 142 | | 8 |
| | | | 143 | | 8 |
| 13829 | 391 0881 005 | | 340-01-284-4662 | 141 | 13 |
| | | | | 142 | 11 |
| | | | | 143 | 11 |
| 13829 | 391 1401 103 | | 5305-01-281-0561 | 170 | 2 |
| 13829 | 391 1432 021 | | 5306-01-173-6532 | 141 | 36 |
| | | | | 141 | 49 |
| | | | | 142 | 33 |
| | | | | 142 | 49 |
| | | | | 143 | 36 |
| | | | | 143 | 53 |
| 13829 | 391 1432 022 | | 5306-01-207-7387 | 144 | 29 |
| 13829 | 391 1433 002 | | 5305-01-174-4527 | 141 | 28 |
| | | | | 141 | 41 |
| | | | | 142 | 25 |
| | | | | 142 | 41 |
| | | | | 143 | 28 |
| | | | | 143 | 45 |
| 13829 | 391 1433 009 | | 5305-01-174-4526 | 141 | 38 |
| | | | | 141 | 51 |
| | | | | 142 | 35 |
| | | | | 142 | 51 |
| | | | | 143 | 38 |
| 13829 | 391 1469 002 | | 5310-01-286-5972 | 141 | 20 |
| | | | | 142 | 20 |
| | | | | 143 | 20 |
| 13829 | 391 1469 003 | | 5310-01-286-7128 | 144 | 15 |
| 13829 | 391 1583 012 | | 5310-01-287-6272 | 141 | 9 |
| | | | | 142 | 9 |
| | | | | 143 | 9 |
| 13829 | 391 1583 013 | | 5330-01-206-6850 | 144 | 7 |
| 13829 | 391 1642 013 | | 5340-01-173-6447 | 141 | 34 |

CROSS-REFERENCE INDEXES

| CAGEC | PART NUMBER | PART NUMBER INDEX | | FIG. | ITEM |
|-------|--------------|-------------------|------------------|------|------|
| | | | STOCK NUMBER | | |
| 13829 | 391 1642 013 | | 5340-01-173-6447 | 141 | 47 |
| | | | | 142 | 31 |
| | | | | 142 | 47 |
| | | | | 143 | 34 |
| | | | | 143 | 51 |
| 13829 | 391 1642 045 | | 5340-01-206-6917 | 144 | 27 |
| 13829 | 391 1803 018 | | | 144 | 8 |
| 13829 | 391 1985 014 | | 5330-01-206-6813 | 144 | 24 |
| 13829 | 391 2183 001 | | 4820-01-207-0145 | 144 | 22 |
| 13829 | 391 2183 005 | | 5330-01-173-6727 | 141 | 29 |
| | | | | 141 | 42 |
| | | | | 142 | 26 |
| | | | | 142 | 42 |
| | | | | 143 | 29 |
| | | | | 143 | 46 |
| 82338 | 391 2185 013 | | 2990-01-238-5425 | 170 | 9 |
| 13829 | 391 2281 015 | | 5365-01-284-7846 | 141 | 40 |
| | | | | 142 | 24 |
| | | | | 144 | 20 |
| 13829 | 391 2282 056 | | 4730-01-251-3124 | 170 | 15 |
| 13829 | 391 2381 001 | | 5315-01-286-2477 | 141 | 16 |
| | | | | 142 | 16 |
| | | | | 143 | 16 |
| | | | | 144 | 12 |
| 13829 | 391 2381 002 | | 5315-01-284-2426 | 144 | 12 |
| 13829 | 391 2481 069 | | 4820-01-284-1695 | 141 | 27 |
| | | | | 142 | 40 |
| | | | | 143 | 27 |
| | | | | 143 | 44 |
| | | | | 170 | 8 |
| 13829 | 391 2585 006 | | 5330-01-212-2222 | 170 | 8 |
| 13829 | 391 2681 163 | | | 144 | 11 |
| 13829 | 391 2681 165 | | | 141 | 15 |
| | | | | 142 | 15 |
| | | | | 143 | 15 |
| | | | | 141 | 7 |
| 13829 | 391 2681 171 | | | 142 | 7 |
| | | | | 143 | 7 |
| | | | | 144 | 25 |
| 13829 | 391 2681 378 | | 5330-01-289-6168 | 144 | 25 |
| 13829 | 391 2681 426 | | | 141 | 32 |
| | | | | 141 | 45 |
| | | | | 142 | 29 |
| | | | | 142 | 45 |
| | | | | 143 | 32 |
| | | | | 143 | 49 |
| 13829 | 391 2685 011 | | | 170 | 18 |
| 13829 | 391 2686 063 | | 5365-00-768-8563 | 170 | 22 |
| 13829 | 391 2881 137 | | | 141 | 14 |
| | | | | 142 | 14 |
| | | | | 143 | 14 |
| | | | | 141 | 6 |
| 13829 | 391 2881 139 | | | 142 | 6 |
| | | | | 143 | 6 |
| | | | | 143 | 6 |

CROSS-REFERENCE INDEXES

| CAGEC | PART NUMBER | PART NUMBER INDEX | | FIG. | ITEM |
|-------|--------------|-------------------|--------------|------|------|
| | | | STOCK NUMBER | | |
| 13829 | 391 2881 156 | | | 144 | 10 |
| 13829 | 391 2881 200 | | | 141 | 21 |
| | | | | 142 | 21 |
| | | | | 143 | 21 |
| | | | | 144 | 17 |
| 13829 | 391 2881 204 | | | 141 | 25 |
| | | | | 142 | 38 |
| | | | | 143 | 25 |
| | | | | 143 | 42 |
| 13829 | 391 2881 332 | | | 144 | 6 |
| 13829 | 391 2881 336 | | | 141 | 18 |
| | | | | 142 | 18 |
| | | | | 143 | 18 |
| 13829 | 391 2881 403 | | | 141 | 22 |
| | | | | 142 | 22 |
| | | | | 143 | 22 |
| 13829 | 391 2883 126 | 5330-01-280-6773 | | 170 | 17 |
| 13829 | 391 2884 050 | 5330-01-210-7357 | | 170 | 14 |
| 13829 | 391 2887 212 | | | 141 | 31 |
| | | | | 141 | 44 |
| | | | | 142 | 28 |
| | | | | 142 | 44 |
| | | | | 143 | 31 |
| | | | | 143 | 48 |
| 13829 | 391 2983 005 | | | 141 | 12 |
| | | | | 142 | 12 |
| | | | | 143 | 12 |
| 13829 | 391 2983 006 | 5340-01-284-0807 | | 144 | 9 |
| 13829 | 391 2984 009 | 4820-01-284-2132 | | 141 | 11 |
| | | | | 142 | 13 |
| | | | | 143 | 13 |
| 13829 | 391 3381 040 | 5365-01-236-0717 | | 170 | 19 |
| 13829 | 391 3581 212 | 5360-01-176-7887 | | 144 | 28 |
| 13829 | 391 3581 633 | 5360-01-173-6576 | | 141 | 35 |
| | | | | 141 | 48 |
| | | | | 142 | 32 |
| | | | | 142 | 48 |
| | | | | 143 | 35 |
| | | | | 143 | 52 |
| 13829 | 391 3581 713 | 5360-01-285-4106 | | 141 | 26 |
| | | | | 142 | 39 |
| | | | | 143 | 26 |
| | | | | 143 | 43 |
| 13829 | 391 3681 001 | 4820-01-281-7854 | | 170 | 7 |
| 13829 | 391 3782 012 | 4820-01-285-1389 | | 141 | 10 |
| | | | | 142 | 5 |
| | | | | 142 | 10 |
| | | | | 143 | 10 |
| 13829 | 391-0381-059 | 3110-00-051-0868 | | 137 | 8 |
| 82338 | 391-0381-068 | 3110-00-917-3090 | | 135 | 11 |
| 13829 | 391-0588-031 | 4820-01-282-2523 | | 136 | 3 |

CROSS-REFERENCE INDEXES

| CAGEC | PART NUMBER | PART NUMBER INDEX | | FIG. | ITEM |
|-------|--------------|-------------------|------------------|------|------|
| | | | STOCK NUMBER | | |
| 13829 | 391-0588-032 | | 5365-01-280-6485 | 136 | 12 |
| 13829 | 391-1401-312 | | 5305-01-280-6465 | 136 | 6 |
| 13829 | 391-1425-006 | | 5307-01-293-1726 | 135 | 7 |
| 13829 | 391-1425-014 | | 5307-01-280-3633 | 135 | 6 |
| 13829 | 391-1425-033 | | | 137 | 3 |
| 13829 | 391-1451-076 | | 5310-01-280-5562 | 135 | 1 |
| | | | | 135 | 5 |
| | | | | 137 | 2 |
| 13829 | 391-1453-011 | | 5310-01-280-6467 | 136 | 2 |
| 13829 | 391-2082-032 | | 5315-01-171-1133 | 137 | 6 |
| 13829 | 391-2185-013 | | 5365-01-257-3273 | 135 | 13 |
| 13829 | 391-2185-029 | | 5365-01-205-5086 | 137 | 10 |
| 13829 | 391-2281-010 | | 5365-01-280-5570 | 135 | 19 |
| | | | | 137 | 16 |
| 13829 | 391-2281-016 | | 5365-01-280-6486 | 136 | 9 |
| 13829 | 391-2283-075 | | 5365-01-280-6484 | 136 | 10 |
| 13829 | 391-2286-004 | | 5365-01-075-1082 | 137 | 18 |
| 82338 | 391-2585-006 | | 5330-01-234-6369 | 135 | 10 |
| 13829 | 391-2585-009 | | 5330-00-439-2539 | 137 | 7 |
| 13829 | 391-2681-305 | | | 136 | 4 |
| 13829 | 391-2685-056 | | 5365-01-280-6560 | 136 | 7 |
| 13829 | 391-2881-138 | | | 136 | 5 |
| 13829 | 391-2881-461 | | | 136 | 8 |
| 13829 | 391-2883-058 | | | 135 | 24 |
| 13829 | 391-2883-103 | | 5330-01-172-1824 | 137 | 20 |
| 13829 | 391-2884-021 | | 5330-01-126-8657 | 137 | 11 |
| 13829 | 391-2884-050 | | 5330-01-210-7357 | 135 | 14 |
| 13829 | 391-2886-004 | | 5365-01-280-5569 | 135 | 22 |
| 13829 | 391-3581-201 | | 5360-01-101-2138 | 144 | 13 |
| 13829 | 391-3581-752 | | 5360-01-280-6489 | 136 | 11 |
| 15434 | 3910037 | | 5305-01-272-1334 | 17 | 1 |
| 15434 | 3910248 | | 2815-01-273-0571 | 5 | 5 |
| 15434 | 3910279 | | 5340-01-271-2349 | 16 | 7 |
| 15434 | 3910410 | | 5340-01-280-5553 | 31 | 11 |
| 15434 | 3910503 | | 5330-01-272-1121 | 17 | 43 |
| 15434 | 3910506 | | | 2 | 5 |
| 15434 | 3910514 | | 4710-01-271-3844 | 17 | 29 |
| 15434 | 3910540 | | 5305-01-272-3308 | 5 | 4 |
| 15434 | 3910592 | | 2930-01-281-1077 | 31 | 8 |
| 15434 | 3910685 | | 5340-01-275-3403 | 17 | 7 |
| 15434 | 3910686 | | 5340-01-280-7095 | 17 | 20 |
| 15434 | 3910687 | | 2990-01-271-7081 | 17 | 22 |
| 15434 | 3910738 | | 2930-01-281-1038 | 31 | 7 |
| 15434 | 3910739 | | 3110-01-281-7030 | 31 | 9 |
| 15434 | 3910749 | | 4710-01-271-3837 | 17 | 10 |
| 15434 | 3910750 | | 4710-01-271-7198 | 17 | 11 |
| 15434 | 3910751 | | 4710-01-271-3838 | 17 | 12 |
| 15434 | 3910753 | | 4710-01-271-3839 | 17 | 14 |
| 15434 | 3910754 | | 4710-01-271-3840 | 17 | 15 |
| 15434 | 3910787 | | 4710-01-281-5308 | 14 | 2 |
| 15434 | 3910824 | | 5330-01-281-8997 | 10 | 2 |

CROSS-REFERENCE INDEXES

| CAGEC | PART NUMBER | PART NUMBER INDEX | | FIG. | ITEM |
|-------|-------------|-------------------|------------------|------|------|
| | | | STOCK NUMBER | | |
| 15434 | 3910874 | | 2815-01-281-1076 | 14 | 10 |
| 15434 | 3910911 | | 4710-01-271-7921 | 9 | 12 |
| 15434 | 3910925 | | 3020-01-281-6003 | 32 | 10 |
| 15434 | 3910960 | | 5310-01-270-8391 | 14 | 6 |
| 15434 | 3910968 | | | 4 | 4 |
| 15434 | 3910976 | | 2990-01-281-5969 | 17 | 37 |
| 15434 | 3910981 | | 5305-01-272-4809 | 9 | 5 |
| 15434 | 3911220 | | 2815-01-281-2457 | 5 | 1 |
| 15434 | 3911286 | | | 3 | 3 |
| 15434 | 3911315 | | 2990-01-281-5967 | 31 | 1 |
| 15434 | 3911342 | | 5330-01-271-4311 | 3 | 2 |
| 15434 | 3911446 | | 5305-01-272-1333 | 17 | 23 |
| | | | | 17 | 30 |
| 15434 | 3911447 | | 4730-01-281-9310 | 17 | 46 |
| 15434 | 3911455 | | 4710-01-281-5825 | 99 | 7 |
| 15434 | 3911456 | | 4710-01-271-8032 | 99 | 8 |
| 15434 | 3911467 | | 4720-01-281-8041 | 99 | 4 |
| 15434 | 3911495 | | 2930-01-281-5966 | 29 | 9 |
| 15434 | 3911497 | | 4710-01-281-8034 | 29 | 24 |
| 15434 | 3911533 | | 5340-01-271-2346 | 98 | 5 |
| 15434 | 3911645 | | 2510-01-281-7951 | 1 | 17 |
| 15434 | 3911897 | | 4710-01-281-5823 | 29 | 21 |
| 15434 | 3911935 | | 4720-01-272-2841 | 99 | 2 |
| 15434 | 3911936 | | 4720-01-271-8000 | 99 | 5 |
| 15434 | 3911942 | | 5330-01-281-9013 | 20 | 7 |
| 15434 | 3911966 | | 2910-01-285-9859 | 17 | 41 |
| 15434 | 3912072 | | 5305-01-192-2036 | 5 | 8 |
| 15434 | 3912209 | | 3040-01-271-3763 | 9 | 9 |
| 15434 | 3912473 | | 5330-01-271-9375 | 5 | 13 |
| 15434 | 3912549 | | 5330-01-282-5653 | 9 | 20 |
| 15434 | 3912550 | | 5330-01-280-5574 | 9 | 23 |
| 15434 | 3912615 | | 3020-01-280-9024 | 17 | 44 |
| 15434 | 3912730 | | 2990-01-281-5971 | 32 | 1 |
| 15434 | 3912800 | | 2930-01-272-6716 | 29 | 6 |
| 15434 | 3912976 | | 5340-01-271-2485 | 9 | 25 |
| 15434 | 3913019 | | 5340-01-280-6868 | 1 | 16 |
| 7U263 | 3913427 | | 5340-01-287-0751 | 14 | 8 |
| 15434 | 3913431 | | 5330-01-272-1140 | 7 | 14 |
| 15434 | 3913638 | | 5305-01-271-5851 | 5 | 11 |
| | | | | 17 | 35 |
| 13829 | 3913784028 | | 5310-01-254-2574 | 135 | 8 |
| | | | | 137 | 4 |
| | | | | 170 | 3 |
| 15434 | 3913994 | | 5330-01-291-6537 | 7 | 6 |
| 7U263 | 3914017 | | 5330-01-289-3135 | 14 | 9 |
| 15434 | 3914036 | | 4710-01-271-7199 | 17 | 25 |
| 15434 | 3914302 | | 5330-01-272-1143 | 14 | 1 |
| 15434 | 3914303 | | 5330-01-317-3213 | 7 | 4 |
| 15434 | 3914304 | | 5330-01-190-9555 | 17 | 28 |
| 15434 | 3914308 | | 5330-01-271-6404 | 13 | 5 |
| 7U263 | 3914310 | | 5330-01-287-8656 | 29 | 11 |

CROSS-REFERENCE INDEXES

| CAGEC | PART NUMBER | PART NUMBER INDEX | | FIG. | ITEM |
|-------|---------------------|-------------------|------------------|------|------|
| | | | STOCK NUMBER | | |
| 15434 | 3914311 | | 5330-01-272-1138 | 29 | 42 |
| 15434 | 3914338 | | 5340-01-239-7140 | 17 | 18 |
| 15434 | 3914340 | | 5340-01-271-5862 | 17 | 5 |
| 15434 | 3914341 | | 5340-01-280-6639 | 17 | 21 |
| 15434 | 3914388 | | 5330-01-190-1905 | 20 | 14 |
| 15434 | 3914640 AND 3914641 | | 2815-01-281-5258 | 8 | 2 |
| 15434 | 3914641 | | 5340-01-211-5271 | 8 | 3 |
| 15434 | 3915064 | | | 11 | 5 |
| 15434 | 3915074 | | 2835-01-271-2510 | 7 | 12 |
| 15434 | 3915695 | | 4710-01-339-0584 | 17 | 13 |
| 15434 | 3915707 | | 5340-01-281-7792 | 9 | 22 |
| 15434 | 3915903 | | 4710-01-271-3842 | 17 | 9 |
| 15434 | 3916165 | | 4720-01-271-6951 | 29 | 45 |
| 15434 | 3916193 | | 3040-01-321-6365 | 7 | 2 |
| 15434 | 3916284 | | 5330-01-272-1122 | 17 | 42 |
| 15434 | 391642 | | | 98 | 13 |
| 15434 | 3916585 | | 5305-01-273-1594 | 10 | 1 |
| 15434 | 3917737 | | 5330-01-272-1282 | 2 | 14 |
| 15434 | 3917999 | | 2910-01-268-8736 | 17 | 27 |
| 15434 | 3918174 | | 5330-01-271-5791 | 13 | 7 |
| 15434 | 3918175 | | 2930-01-271-5102 | 13 | 6 |
| 15434 | 3918290 | | 2940-01-271-7203 | 13 | 14 |
| 15434 | 3918346 | | 5945-01-279-4802 | 17 | 36 |
| 15434 | 3918986 | | 2815-01-271-5096 | 4 | 1 |
| 62380 | 398.519 | | 4720-01-284-1666 | 132 | 20 |
| 78500 | 4-X-878 | | 5307-01-280-5623 | 83 | 19 |
| | | | | 88 | 19 |
| 12361 | 4-120-900073 | | 2590-01-268-9988 | 185 | 19 |
| 12361 | 4-122-2-00072 | | 5340-01-272-9191 | 202 | 6 |
| 12361 | 4-137-9-00115 | | 3040-01-268-9887 | 182 | 2 |
| 12361 | 4-137-900341 | | 5365-01-272-2624 | 185 | 38 |
| | | | | 186 | 8 |
| 12361 | 4-160-7-00026 | | 3040-01-269-0009 | 66 | 31 |
| 12361 | 4-160-800070 | | | 138 | 6 |
| 12361 | 4-160-800076 | | 5365-01-280-6078 | 138 | 3 |
| 12361 | 4-160-800083 | | 3040-01-282-4193 | 138 | 15 |
| 12361 | 4-163-200043 | | 5930-01-285-6727 | 201 | 39 |
| 12361 | 4-163-4-00058 | | 5340-01-271-5197 | 131 | 57 |
| 12361 | 4-163-400057 | | 2510-01-269-6659 | 123 | 10 |
| 12361 | 4-163-8-00040 | | 5340-01-271-5195 | 69 | 25 |
| 12361 | 4-163-8-00041 | | 5340-01-271-9620 | 69 | 5 |
| 12361 | 4-171-200073 | | 3040-01-282-1785 | 202 | 10 |
| 12361 | 4-171-600018 | | 3040-01-284-2368 | 145 | 14 |
| 12361 | 4-174-100063 | | 5365-01-271-3302 | 115 | 16 |
| 12361 | 4-177-800113 | | 5340-01-283-3626 | 154 | 54 |
| 12361 | 4-187-1-00260 | | 5340-01-293-6718 | 178 | 3 |
| 12361 | 4-187-1-00261 | | 5340-01-293-6716 | 178 | 4 |
| 12361 | 4-187-1-00267 | | 5340-01-293-6717 | 178 | 11 |
| 12361 | 4-187-100215 | | 5340-01-273-0069 | 126 | 1 |
| 12361 | 4-187-100233 | | 2540-01-268-7386 | 125 | 18 |

CROSS-REFERENCE INDEXES

| CAGEC | PART NUMBER | PART NUMBER INDEX | | FIG. | ITEM |
|-------|---------------|-------------------|------------------|------|------|
| | | | STOCK NUMBER | | |
| 12361 | 4-187-100246 | | 2590-01-270-5053 | 126 | 4 |
| 12361 | 4-187-100247 | | 5340-01-291-2274 | 126 | 7 |
| 12361 | 4-187-100248 | | 2510-01-291-1047 | 126 | 12 |
| 12361 | 4-187-100253 | | 5340-01-280-6866 | 42 | 5 |
| 12361 | 4-187-100254 | | 5340-01-280-3674 | 42 | 6 |
| 12361 | 4-187-100255 | | 2540-01-281-7946 | 96 | 25 |
| | | | | 97 | 24 |
| 12361 | 4-187-100259 | | 5340-01-288-5130 | 125 | 20 |
| 12361 | 4-187-100262 | | 5340-01-292-1460 | 178 | 13 |
| 12361 | 4-187-100263 | | 5340-01-293-8788 | 178 | 15 |
| 12361 | 4-187-100281 | | 2540-01-288-3844 | 125 | 43 |
| 12361 | 4-187-200022 | | 5315-01-271-2604 | 183 | 4 |
| 12361 | 4-187-4-00052 | | 2990-01-268-9949 | 131 | 38 |
| 12361 | 4-187-400072 | | 2510-01-288-3980 | 123 | 37 |
| 12361 | 4-187-600010 | | 3040-01-284-2366 | 145 | 20 |
| 12361 | 4-187-600011 | | 3040-01-284-2367 | 145 | 12 |
| 12361 | 4-187-600021 | | 3040-01-284-2369 | 145 | 13 |
| 12361 | 4-187-800044 | | 2930-01-269-0423 | 28 | 4 |
| 12361 | 4-187-800047 | | 2510-01-268-7422 | 119 | 24 |
| 12361 | 4-187-800048 | | 2510-01-268-7424 | 119 | 9 |
| 12361 | 4-187-800052 | | 2510-01-268-7427 | 119 | 16 |
| 12361 | 4-187-800059 | | 5365-01-280-6848 | 40 | 6 |
| 12361 | 4-187-800064 | | 5340-01-285-0562 | 105 | 12 |
| 12361 | 4-187-900020 | | 2510-01-269-4817 | 172 | 21 |
| 12361 | 4-187-900030 | | 5310-01-271-3290 | 185 | 7 |
| 12361 | 4-187-900031 | | 5310-01-271-1879 | 185 | 28 |
| 12361 | 4-197-900284 | | 5340-01-273-1679 | 185 | 11 |
| 12361 | 4-197-900420 | | 5340-01-271-7755 | 185 | 3 |
| 02697 | 4-265-366Y | | | 197 | 9 |
| 81343 | 4-4-4 130438C | | 4730-00-231-5611 | 22 | 25 |
| 98441 | 4-4F50LO-S | | 4730-01-269-9539 | 155 | 35 |
| | | | | 166 | 51 |
| | | | | 192 | 28 |
| 13174 | 4-84-LB-06X06 | | 4730-01-268-8881 | 93 | 47 |
| 13174 | 4-84-LB-08X08 | | 4730-01-268-8882 | 93 | 30 |
| 13174 | 4-86-LB-04X02 | | 4730-01-269-2387 | 93 | 9 |
| 30327 | 4-86-LB-04X04 | | 4730-01-284-2197 | 201 | 74 |
| 30327 | 4-86-LB-06X06 | | 4730-01-284-2198 | 201 | 69 |
| 13174 | 4-88-LB-04X02 | | 4730-01-268-9853 | 93 | 20 |
| 30327 | 4-88-LB-04X04 | | 4730-01-269-2388 | 26 | 16 |
| | | | | 66 | 39 |
| | | | | 94 | 39 |
| 30327 | 4-88-LB-04X06 | | 4730-01-282-5071 | 96 | 3 |
| 13174 | 4-88-LB-08X06 | | 4730-01-268-8880 | 93 | 3 |
| 30327 | 4-89-LB-04X06 | | 4730-01-244-7670 | 96 | 15 |
| | | | | 97 | 21 |
| 13174 | 4-89-LB-06X02 | | 4730-01-269-2375 | 93 | 13 |
| 30327 | 4-89-LB-06X04 | | 4730-01-231-8614 | 93 | 25 |
| | | | | 94 | 29 |
| 30327 | 4-89-LB-06X06 | | 4730-01-232-8081 | 93 | 32 |
| 30327 | 4-89-LB-08X08 | | 4730-00-278-0193 | 94 | 33 |

CROSS-REFERENCE INDEXES

| CAGEC | PART NUMBER | PART NUMBER INDEX | | FIG. | ITEM |
|-------|---------------|-------------------|------------------|------|------|
| | | | STOCK NUMBER | | |
| 30327 | 4-89-LB-08X08 | | 4730-00-278-0193 | 94 | 95 |
| 30327 | 4-91-LB-04X02 | | 4730-01-275-9118 | 66 | 37 |
| 30327 | 4-92-LB-06X06 | | 4730-01-195-3826 | 93 | 11 |
| 13174 | 4-92-LB-08X06 | | 4730-01-269-5617 | 93 | 35 |
| 12603 | 4C-516 | | 5305-01-068-5503 | 71 | 5 |
| 12603 | 4E-06 | | 5310-00-180-0277 | 67 | 7 |
| 12603 | 40K-02 | | 4730-00-105-2684 | 66 | 10 |
| | | | | 67 | 24 |
| 12603 | 40K-04 | | 4730-00-089-2515 | 71 | 21 |
| 79470 | 400X6 | | 4730-00-277-8274 | 20 | 1 |
| | | | | 29 | 23 |
| 12027 | 400928 | | 4730-00-170-5444 | 148 | 38 |
| 10129 | 401034 | | 5310-01-286-1647 | 147 | 29 |
| | | | | 148 | 46 |
| 10129 | 401272 | | | 148 | 17 |
| 77521 | 401273 | | 5330-00-914-0795 | 148 | 30 |
| 36540 | 403Y28E5 | | 4730-01-154-7939 | 189 | 28 |
| 77521 | 403292 | | | 117 | 2 |
| 51377 | 4035-35828-54 | | 2930-01-286-9371 | 31 | 13 |
| 36540 | 404Y28E | | 4730-01-176-2825 | 179 | 25 |
| 15434 | 4043995 | | | 100 | 31 |
| 36540 | 4054121 | | 4730-01-154-7939 | 203 | 48 |
| 10129 | 405654 | | | 117 | 4 |
| 10129 | 405791 | | 5307-01-284-8031 | 147 | 31 |
| 10129 | 405863 | | 5330-01-283-6674 | 148 | 4 |
| 77521 | 405942 | | | 148 | 35 |
| 77521 | 406460 | | 5330-00-149-9150 | 147 | 10 |
| | | | | 147 | 14 |
| | | | | 147 | 42 |
| | | | | 147 | 46 |
| | | | | 147 | 68 |
| | | | | 147 | 72 |
| 77521 | 406518 | | | 190 | 4 |
| 10129 | 406699 | | | 190 | 2 |
| 10129 | 406814 | | | 190 | 5 |
| 10129 | 406815 | | | 190 | 3 |
| 10129 | 407235 | | | 148 | 26 |
| 77521 | 407338 | | 5330-00-119-1931 | 147 | 33 |
| 77521 | 407362 | | 5330-00-493-3881 | 147 | 8 |
| | | | | 147 | 40 |
| | | | | 147 | 66 |
| 10129 | 407581 | | 5330-00-481-6504 | 148 | 36 |
| 96151 | 408538 | | 5310-01-269-0587 | 174 | 28 |
| 77521 | 408544 | | 4820-01-027-4543 | 176 | 7 |
| 77521 | 408846 | | | 148 | 18 |
| 77521 | 408870 | | 5330-00-149-9152 | 147 | 16 |
| | | | | 147 | 48 |
| | | | | 147 | 74 |
| 10129 | 408945 | | 5330-01-285-2594 | 148 | 12 |
| 77521 | 409077 | | 5330-01-283-6673 | 148 | 11 |
| 77521 | 409156 | | 5330-01-284-7877 | 148 | 37 |

CROSS-REFERENCE INDEXES

| CAGEC | PART NUMBER | PART NUMBER INDEX | | FIG. | ITEM |
|-------|--------------|-------------------|------------------|------|------|
| | | | STOCK NUMBER | | |
| 77521 | 409177 | | 5305-01-230-9882 | 148 | 32 |
| 10129 | 409406 | | 5330-01-284-9353 | 148 | 6 |
| 77326 | 41-720 | | 6350-01-269-9365 | 39 | 29 |
| 77521 | 410506 | | 5330-01-231-0592 | 148 | 27 |
| 10129 | 410507 | | 5330-01-245-3167 | 148 | 5 |
| 01276 | 411-45 | | 4730-00-203-3550 | 40 | 19 |
| 53790 | 4160-RI | | 5365-01-271-4517 | 115 | 23 |
| 00779 | 42238-2 | | 5940-01-119-1415 | 45 | 9 |
| | | | | 49 | 2 |
| | | | | 50 | 2 |
| | | | | 51 | 8 |
| 00779 | 42241-2 | | 5940-01-285-5147 | 45 | 3 |
| | | | | 46 | 8 |
| | | | | 47 | 13 |
| | | | | 48 | 6 |
| | | | | 49 | 17 |
| | | | | 51 | 11 |
| 07421 | 425-100-004 | | | 132 | 34 |
| | | | | 168 | 17 |
| 48170 | 4287 | | 5305-01-292-9937 | 187 | 18 |
| 62380 | 429.562 | | 4140-01-288-7979 | 132 | 13 |
| 73992 | 43 | | 4730-00-189-4731 | 94 | 80 |
| 19220 | 430046011 | | 5340-01-185-4566 | 125 | 4 |
| 00165 | 434 | | 2910-01-284-9172 | 132 | 33 |
| 48170 | 4345 | | 3120-01-293-5275 | 187 | 10 |
| 70412 | 44-01 | | 2540-01-098-1864 | 131 | 14 |
| 62380 | 441.376 | | 4720-01-284-4266 | 132 | 2 |
| 01276 | 4412-6-6S | | 4730-00-448-2975 | 28 | 36 |
| 81495 | 442 6474 | | | 45 | 10 |
| | | | | 47 | 8 |
| | | | | 48 | 10 |
| | | | | 49 | 19 |
| | | | | 51 | 14 |
| | | | | 65 | 4 |
| 19207 | 44346746-007 | | | 96 | 16 |
| | | | | 97 | 19 |
| 19207 | 4434746-025 | | | 96 | 4 |
| | | | | 97 | 4 |
| 19207 | 4434746-105 | | | 93 | 43 |
| 19207 | 4434746-108 | | | 92 | 4 |
| 19207 | 4434746-114 | | | 26 | 15 |
| 19207 | 4434746-12 | | | 66 | 36 |
| | | | | 101 | 7 |
| 19207 | 4434746-182 | | | 101 | 12 |
| 19207 | 4434746-24 | | | 93 | 12 |
| 19207 | 4434746-25 | | | 93 | 21 |
| 19207 | 4434746-28 | | | 201 | 117 |
| 19207 | 4434746-36 | | | 201 | 92 |
| 19207 | 4434746-4 | | | 66 | 38 |
| 19207 | 4434746-50 | | | 94 | 52 |
| 19207 | 4434746-51 | | | 101 | 13 |

CROSS-REFERENCE INDEXES

| CAGEC | PART NUMBER | PART NUMBER INDEX | | FIG. | ITEM |
|-------|-----------------|-------------------|--------------|------|------|
| | | | STOCK NUMBER | | |
| 19207 | 4434746-6 | | | 66 | 34 |
| 19207 | 4434746-60 | | | 93 | 8 |
| 19207 | 4434746-82 | | | 92 | 3 |
| | | | | 94 | 45 |
| 48170 | 4438 | 3120-01-293-5280 | | 187 | 20 |
| 81336 | 45-3632-900-005 | 4730-00-199-2103 | | 203 | 12 |
| 08162 | 453X | 3110-00-142-4387 | | 73 | 9 |
| S3465 | 4537769-628 | 5310-01-174-1517 | | 23 | 51 |
| 08162 | 455583N | | | 189 | 29 |
| | | | | 189 | 39 |
| 94882 | 45724 | 5930-01-295-8555 | | 138 | 13 |
| 99557 | 459391 | 5340-01-289-1640 | | 187 | 22 |
| 08162 | 462 | 3110-00-100-0248 | | 73 | 8 |
| 01276 | 4644-20S | 4730-00-989-8910 | | 165 | 36 |
| 62380 | 465.305 | 5980-01-285-6578 | | 133 | 3 |
| 62380 | 466.301 | 5905-01-286-1623 | | 132 | 6 |
| 60038 | 46720 | 3110-00-277-0636 | | 82 | 20 |
| | | | | 87 | 20 |
| 48170 | 4676 | 5305-01-284-7950 | | 187 | 2 |
| | | 5305-00-253-5606 | | 188 | 18 |
| 78500 | 46780 | 3110-01-280-5557 | | 82 | 22 |
| | | | | 87 | 22 |
| 62380 | 468.657 | 2540-01-284-9036 | | 133 | 1 |
| 62380 | 468.703 | 5330-01-284-6659 | | 133 | 32 |
| 62380 | 468,711 | 4420-01-284-1687 | | 133 | 29 |
| 62380 | 468.770 | 2540-01-284-1678 | | 133 | 30 |
| 62380 | 468.797 | 4140-01-308-8779 | | 133 | 14 |
| 62380 | 468.800 | 6105-01-284-3861 | | 133 | 15 |
| 62380 | 468.827 | 5330-01-284-6658 | | 133 | 26 |
| 62380 | 468.916 | 6105-01-287-8060 | | 133 | 19 |
| 62380 | 468.967 | 5330-01-284-6649 | | 133 | 20 |
| 62380 | 468.975 | 5330-01-284-6650 | | 133 | 21 |
| 30327 | 468-F-IOX08 | 4730-00-490-2388 | | 94 | 47 |
| 19207 | 4681259-1 | | | 50 | 44 |
| 19207 | 4681259-231 | | | 56 | 37 |
| 19207 | 4681259-300 | | | 60 | 4 |
| 19207 | 4681259-49 | | | 48 | 3 |
| 19207 | 4681259-70 | | | 45 | 6 |
| | | | | 49 | 4 |
| 19207 | 4681260-10 | | | 49 | 9 |
| 19207 | 4681260-8 | | | 56 | 3 |
| 70412 | 47-46 | 2540-00-628-0975 | | 131 | 39 |
| 62380 | 476.242 | 2540-01-283-9665 | | 133 | 28 |
| 62380 | 476.277 | 5340-01-284-6709 | | 133 | 2 |
| 62380 | 476.285 | 5340-01-284-6710 | | 133 | 9 |
| 62380 | 479.438 | 2990-01-284-1683 | | 132 | 12 |
| 62380 | 479.594 | 2920-01-284-2072 | | 133 | 7 |
| 62380 | 479.853 | 5330-01-284-6651 | | 133 | 25 |
| 62380 | 479.950 | 5340-01-285-5567 | | 132 | 29 |
| 62380 | 479.985 | 5340-01-284-6711 | | 133 | 10 |
| 62380 | 479.993 | 5340-01-284-6712 | | 133 | 11 |

CROSS-REFERENCE INDEXES

| CAGEC | PART NUMBER | PART NUMBER INDEX | | FIG. | ITEM |
|-------|-------------|-------------------|------------------|------|------|
| | | | STOCK NUMBER | | |
| 62380 | 480.053 | | 4730-01-283-8152 | 132 | 24 |
| 62380 | 480.231 | | 5330-01-284-6657 | 133 | 12 |
| 62380 | 480.258 | | 5330-01-284-6656 | 133 | 13 |
| 00779 | 480173-2 | | 5935-01-279-5229 | 48 | 5 |
| | | | | 49 | 11 |
| | | | | 50 | 30 |
| 00779 | 480174-2 | | 5975-01-270-1429 | 45 | 5 |
| | | | | 51 | 9 |
| 62380 | 482.129 | | 2540-01-284-1680 | 132 | 18 |
| 62380 | 482.269 | | 5905-01-286-0613 | 133 | 23 |
| 62380 | 482.358 | | 5930-01-285-6545 | 133 | 5 |
| 62380 | 483.796 | | 5330-01-284-7388 | 132 | 23 |
| 62380 | 483.931 | | 4720-01-284-1668 | 132 | 7 |
| 62380 | 484.083 | | 5640-01-289-1102 | 133 | 18 |
| 62380 | 484.113 | | 5325-01-285-9316 | 133 | 6 |
| 62380 | 485.918 | | 5995-01-284-1685 | 132 | 15 |
| 62380 | 488.593 | | 5305-01-284-6679 | 133 | 22 |
| 62380 | 488.895 | | 4710-01-285-0779 | 133 | 24 |
| 62380 | 488.917 | | 2540-01-284-1677 | 133 | 27 |
| 62380 | 490.032 | | 5306-01-284-6678 | 132 | 22 |
| 10129 | 490709 | | | 117 | 5 |
| 10129 | 490710 | | | 117 | 3 |
| 10129 | 491000 | | 5330-01-203-3062 | 174 | 7 |
| 10129 | 492057 | | 5330-01-285-2595 | 148 | 23 |
| 10129 | 493316 | | 5360-00-237-6275 | 174 | 16 |
| 77521 | 493428 | | 5360-00-153-2530 | 147 | 19 |
| | | | | 147 | 51 |
| | | | | 147 | 77 |
| 77521 | 493459 | | 5305-00-119-8069 | 147 | 4 |
| | | | | 147 | 36 |
| | | | | 147 | 62 |
| 77521 | 493483 | | 5360-00-153-2538 | 147 | 22 |
| | | | | 147 | 54 |
| | | | | 147 | 80 |
| 77521 | 493526 | | 5310-00-153-8683 | 147 | 23 |
| | | | | 147 | 55 |
| | | | | 147 | 81 |
| 10129 | 493596 | | | 147 | 17 |
| | | | | 147 | 49 |
| | | | | 147 | 75 |
| 19207 | 4937371-12 | | | 29 | 2 |
| 19207 | 4937371-8 | | | 29 | 4 |
| 10129 | 493855 | | 5330-01-284-5735 | 147 | 32 |
| 77521 | 494151 | | 5330-01-233-9988 | 148 | 19 |
| 77521 | 494152 | | 5360-01-234-0081 | 148 | 29 |
| 77521 | 494153 | | 5310-01-233-1996 | 148 | 28 |
| 77521 | 494154 | | 5305-01-230-9883 | 148 | 33 |
| 62380 | 495.522 | | 4730-01-284-2213 | 132 | 26 |
| 62380 | 495.689 | | 4520-01-284-1675 | 132 | 19 |
| 62380 | 495.905 | | 5330-01-284-6652 | 133 | 31 |
| 48170 | 4954 | | 5305-01-292-9936 | 187 | 5 |

CROSS-REFERENCE INDEXES

| CAGEC | PART NUMBER | PART NUMBER INDEX | | FIG. | ITEM |
|-------|------------------------|-------------------|------------------|------|------|
| | | | STOCK NUMBER | | |
| 62380 | 496,278 | | 5930-01-288-4162 | 132 | 4 |
| 62380 | 496.308 | | | 133 | 37 |
| 62380 | 498.661 | | 2540-01-284-1676 | 133 | 8 |
| 62380 | 499.021 | | 5340-01-287-1979 | 132 | 11 |
| 99557 | 5 EH 200-3 W/W S -6 | | | 188 | 1 |
| 12603 | SC-618 | | 5306-01-269-1378 | 74 | 3 |
| | | | | 76 | 61 |
| 38597 | 50-4-18-17-7 | | 5310-00-515-9627 | 81 | 6 |
| | | | | 81 | 26 |
| | | | | 86 | 6 |
| | | | | 86 | 26 |
| 75440 | 500-1208-24 | | 4320-01-282-1730 | 139 | 9 |
| 09348 | 5000-281 | | 5365-00-571-9938 | 204 | 5 |
| 80201 | 501327 | | 5330-00-854-1603 | 104 | 3 |
| 44940 | 505-0682 | | 4730-00-263-5266 | 94 | 20 |
| 36540 | 5051171 | | 4730-00-015-2273 | 71 | 20 |
| 01276 | 5100-57-20S | | 5340-01-204-2533 | 200 | 41 |
| 01276 | 5100-S7-24S | | 5340-01-284-9881 | 160 | 10 |
| | | | | 200 | 44 |
| 00624 | 5100-S9-205S | | 5340-01-176-3951 | 165 | 72 |
| 01276 | 5100-59-245 | | 5340-01-280-7146 | 160 | 13 |
| | | | | 165 | 15 |
| 96151 | 5126 | | 3040-00-124-0880 | 104 | 23 |
| 08885 | 5139-11 | | 4730-00-068-5679 | 26 | 17 |
| 27783 | 5141-12 | | 4730-01-268-9878 | 201 | 75 |
| 65459 | 519-1621-006 | | 5930-01-268-2945 | 40 | 10 |
| 02978 | 520675 | | 4730-00-035-8036 | 68 | 12 |
| 00779 | 52350 | | 5940-01-279-1680 | 55 | 30 |
| 60038 | 52400 | | 3110-00-100-3621 | 189 | 31 |
| | | | | 189 | 37 |
| 60038 | 52618 | | 3110-00-100-0594 | 189 | 30 |
| | | | | 189 | 38 |
| 35510 | 52720 | | 5977-01-155-7352 | 34 | 14 |
| 35510 | 5291 | | | 34 | 16 |
| 99103 | 53-4 | | 5330-01-285-9255 | 201 | 73 |
| 20067 | 53-47004-50 | | 2530-01-269-4874 | 102 | 4 |
| 53790 | 5318PP | | 5340-01-231-5402 | 192 | 34 |
| 53790 | 5381PP | | 5340-01-276-1763 | 152 | 2 |
| 96151 | 5389-011 | | 5305-01-288-5077 | 104 | 27 |
| 96151 | 5389-6 | | 5306-00-119-2050 | 205 | 2 |
| 70485 | 545 | | 5325-00-558-7520 | 39 | 19 |
| | | | | 53 | 8 |
| 28158 | 55 | | 4730-00-595-2943 | 94 | 84 |
| 97576 | 550-3 | | 6680-01-183-9057 | 179 | 24 |
| 19207 | 5504768-15 | | | 128 | 5 |
| 19207 | 5504768-22 | | | 128 | 4 |
| 19207 | 5504768-40 | | | 128 | 16 |
| 79409 | 5524 | | 5975-01-213-4830 | 59 | 10 |
| 79409 | 5526 | | 5975-01-280-3312 | 59 | 11 |
| 35510 | 55272 | | 2920-00-058-6608 | 34 | 10 |

CROSS-REFERENCE INDEXES

| CAGEC | PART NUMBER | PART NUMBER INDEX | | FIG. | ITEM |
|-------|--------------|-------------------|------------------|------|------|
| | | | STOCK NUMBER | | |
| 79409 | 5532 | | 5975-01-280-3313 | 59 | 12 |
| 15434 | 554316 | | 5306-01-054-4485 | 100 | 2 |
| 53496 | 556-1-1-2A | | 4730-00-555-8263 | 29 | 37 |
| 53496 | 5561 1-2A | | 4730-00-555-8263 | 20 | 10 |
| | | | | 99 | 3 |
| 75175 | 559-0194 | | 6220-01-267-8609 | 39 | 1 |
| 75175 | 559-0694 | | 6220-01-267-8608 | 39 | 17 |
| 01276 | 5608-10-105 | | 4730-01-025-4918 | 200 | 19 |
| | | | | 201 | 50 |
| | | | | 201 | 86 |
| 01276 | 5608-12-125 | | 4730-01-174-6163 | 200 | 3 |
| 01276 | 5610-10-10S | | 4730-01-024-1347 | 107 | 2 |
| | | | | 108 | 2 |
| | | | | 154 | 2 |
| | | | | 161 | 8 |
| | | | | 164 | 11 |
| 01276 | 5610-12-12S | | 4730-01-172-2987 | 165 | 5 |
| | | | | 165 | 6 |
| | | | | 165 | 98 |
| 99557 | 5622 | | | 188 | 15 |
| 01276 | 5657-10 | | 5340-00-071-3836 | 155 | 84 |
| | | | | 158 | 32 |
| | | | | 165 | 34 |
| | | | | 192 | 40 |
| | | | | 200 | 20 |
| | | | | 201 | 51 |
| | | | | 201 | 87 |
| 01276 | 5657-12 | | 5340-00-071-3834 | 200 | 4 |
| 01276 | 5659-10 | | 4730-01-128-5831 | 107 | 3 |
| | | | | 108 | 3 |
| | | | | 154 | 3 |
| | | | | 161 | 9 |
| | | | | 164 | 12 |
| 01276 | 5659-12 | | 5340-01-013-1040 | 165 | 7 |
| | | | | 165 | 99 |
| 48170 | 5662 | | 3110-01-288-1008 | 187 | 13 |
| 48170 | 5663 | | 3120-01-293-9462 | 187 | 12 |
| 79550 | 569D9 | | 6145-00-468-1259 | BULK | 42 |
| 48170 | 5690 | | 5310-01-292-7284 | 187 | 4 |
| 48170 | 5703 | | 5310-01-292-9429 | 187 | 7 |
| 48170 | 5714 | | 5365-01-293-5278 | 187 | 16 |
| 48170 | 5718 | | 5315-01-292-3977 | 187 | 6 |
| 79550 | 572D9 | | 6145-00-468-1260 | BULK | 51 |
| 96151 | 5777 | | 5305-00-491-5995 | 205 | 18 |
| 65029 | 6 | | 5340-00-235-2785 | 185 | 36 |
| 12361 | 6-013-000521 | | 4730-01-284-2212 | 201 | 47 |
| 12361 | 6-030-001772 | | 5340-01-271-3320 | 123 | 35 |
| 12361 | 6-030-002666 | | 5340-01-284-8139 | 200 | 45 |
| 12361 | 6-030-002698 | | 5340-01-280-5982 | 26 | 5 |
| 12361 | 6-030-002738 | | 5340-01-292-3349 | 134 | 38 |
| 12361 | 6-049-000634 | | | 66 | 16 |

CROSS-REFERENCE INDEXES

| CAGEC | PART NUMBER | PART NUMBER INDEX | | FIG. | ITEM |
|-------|--------------|-------------------|------------------|------|------|
| | | | STOCK NUMBER | | |
| 12361 | 6-059-000131 | | 3810-01-272-3926 | 185 | 34 |
| 12361 | 6-059-000162 | | 3040-01-269-0010 | 66 | 30 |
| 12361 | 6-061-000070 | | 2510-01-269-3786 | 185 | 4 |
| 12361 | 6-069-000201 | | 3130-01-271-3385 | 150 | 2 |
| 12361 | 6-086-000411 | | 2590-01-269-6622 | 195 | 28 |
| 12361 | 6-099-000070 | | 5305-01-271-3278 | 202 | 7 |
| 12361 | 6-099-000431 | | 5306-01-173-1064 | 180 | 16 |
| 12361 | 6-099-000575 | | 5305-01-310-5249 | 202 | 2 |
| 81337 | 6-1-2248 | | 9905-00-565-6267 | 134 | 11 |
| 12361 | 6-176-000075 | | 3020-01-268-7464 | 203 | 36 |
| 12361 | 6-176-000278 | | 5365-01-268-5526 | 203 | 15 |
| 12361 | 6-176-000357 | | 3810-01-269-0424 | 203 | 14 |
| 12361 | 6-176-000494 | | 3010-01-268-9994 | 203 | 1 |
| 12361 | 6-176-000496 | | 5940-01-288-9677 | 106 | 6 |
| 12361 | 6-176-000497 | | 2530-01-293-6927 | 106 | 1 |
| 12361 | 6-176-000499 | | 5940-01-279-5058 | 59 | 1 |
| 12361 | 6-176-000500 | | 5975-01-281-4564 | 59 | 2 |
| 12361 | 6-184-001518 | | 5340-01-271-3477 | 28 | 43 |
| 12361 | 6-184-001519 | | 5340-01-271-1959 | 28 | 27 |
| 12361 | 6-188-000136 | | 2530-01-271-2676 | 204 | 1 |
| 12361 | 6-188-000162 | | | 189 | 67 |
| 12361 | 6-199-000530 | | 3120-01-271-3324 | 203 | 26 |
| 12361 | 6-199-001850 | | 3120-01-281-6555 | 168 | 12 |
| 12361 | 6-200-040201 | | 3120-01-272-2667 | 123 | 57 |
| 12361 | 6-200-060404 | | 3120-01-271-3331 | 129 | 11 |
| 12361 | 6-200-060504 | | 3120-01-271-3332 | 122 | 2 |
| 12361 | 6-200-060512 | | 4730-01-268-8884 | 148 | 47 |
| | | | | 192 | 51 |
| 12361 | 6-200-070404 | | 3120-01-272-2668 | 131 | 15 |
| 12361 | 6-246-000422 | | 6150-01-268-6578 | 195 | 12 |
| 12361 | 6-246-001267 | | | 52 | 1 |
| 12361 | 6-246-001269 | | | 63 | 1 |
| 12361 | 6-246-001270 | | | 62 | 1 |
| 12361 | 6-246-001271 | | | 61 | 1 |
| 12361 | 6-246-001272 | | | 64 | 1 |
| 12361 | 6-246-001278 | | | 44 | 6 |
| 12361 | 6-246-001279 | | | 43 | 9 |
| 12361 | 6-246-001280 | | | 43 | 5 |
| 12361 | 6-246-001281 | | | 43 | 15 |
| 12361 | 6-246-001282 | | | 43 | 1 |
| 12361 | 6-246-001283 | | | 43 | 44 |
| 12361 | 6-246-001284 | | | 43 | 48 |
| 12361 | 6-246-001285 | | | 43 | 19 |
| 12361 | 6-246-001286 | | | 43 | 53 |
| 12361 | 6-246-001287 | | | 44 | 1 |
| 12361 | 6-246-001300 | | | 43 | 39 |
| 12361 | 6-246-001329 | | | 44 | 10 |
| 12361 | 6-246-001425 | | 4010-01-309-7828 | 128 | 21 |
| | | | | 128 | 26 |
| 12361 | 6-248-630006 | | 4010-01-281-1902 | 184 | 4 |
| 12361 | 6-250-000011 | | 2590-01-269-3788 | 189 | 19 |

CROSS-REFERENCE INDEXES

| CAGEC | PART NUMBER | PART NUMBER INDEX | | FIG. | ITEM |
|-------|--------------|-------------------|------------------|------|------|
| | | | STOCK NUMBER | | |
| 12361 | 6-250-000017 | | 2530-01-269-6620 | 203 | 30 |
| 12361 | 6-258-000007 | | 5310-00-481-6543 | 193 | 3 |
| 12361 | 6-258-000129 | | 5310-01-174-4587 | 123 | 44 |
| 12361 | 6-258-000208 | | 5340-01-271-6001 | 189 | 5 |
| 12361 | 6-258-000282 | | 5340-01-271-2549 | 189 | 60 |
| 12361 | 6-258-000425 | | 2530-01-268-7450 | 203 | 20 |
| 12361 | 6-258-000586 | | 2930-01-281-7947 | 168 | 3 |
| 12361 | 6-258-000604 | | 5340-01-273-2343 | 123 | 40 |
| 12361 | 6-258-000747 | | 5340-01-271-5206 | 204 | 20 |
| 12361 | 6-274-000118 | | | 197 | 2 |
| 12361 | 6-274-000142 | | | 198 | 10 |
| 12361 | 6-290-000893 | | 2590-01-270-5052 | 43 | 24 |
| 12361 | 6-290-000943 | | 2510-01-268-7495 | 128 | 17 |
| 12361 | 6-290-000944 | | 2510-01-269-3802 | 128 | 6 |
| 12361 | 6-290-000945 | | 2510-01-268-7496 | 128 | 3 |
| 12361 | 6-300-000329 | | 5340-01-272-9270 | 115 | 15 |
| 12361 | 6-300-000377 | | 5340-01-288-9537 | 115 | 14 |
| 12361 | 6-308-000059 | | 5340-01-280-6305 | 138 | 14 |
| 12361 | 6-312-000103 | | 5340-01-285-4118 | 197 | 12 |
| 12361 | 6-312-000109 | | 5340-01-285-4119 | 198 | 9 |
| 12361 | 6-340-000007 | | 5910-01-308-4991 | 50 | 43 |
| 12361 | 6-364-000741 | | 4730-01-284-2200 | 201 | 12 |
| 12361 | 6-364-000742 | | 4730-01-284-2201 | 201 | 15 |
| 12361 | 6-364-000790 | | 4730-01-284-2202 | 201 | 16 |
| 12361 | 6-364-001438 | | 4820-01-284-4414 | 197 | 1 |
| 12361 | 6-364-001600 | | 4820-01-284-4415 | 198 | 1 |
| 12361 | 6-364-001613 | | | 201 | 1 |
| 12361 | 6-364-001616 | | | 200 | 1 |
| 12361 | 6-372-002085 | | 2530-01-269-3793 | 189 | 77 |
| 12361 | 6-372-002583 | | 2590-01-268-9963 | 118 | 9 |
| 12361 | 6-372-002753 | | 3040-01-281-7980 | 109 | 13 |
| 12361 | 6-372-002908 | | 2590-01-268-9965 | 175 | 11 |
| 12361 | 6-372-002933 | | 3040-01-281-7981 | 177 | 10 |
| 12361 | 6-372-002953 | | 2815-01-269-6665 | 172 | 14 |
| 12361 | 6-372-003000 | | 3040-01-268-9975 | 172 | 3 |
| 12361 | 6-372-003001 | | 2590-01-269-4844 | 172 | 1 |
| 12361 | 6-372-003063 | | | 177 | 3 |
| 12361 | 6-372-003064 | | 3040-01-281-8003 | 177 | 1 |
| 12361 | 6-372-003084 | | 3040-01-281-5275 | 118 | 14 |
| 12361 | 6-372-003085 | | 2590-01-268-9980 | 118 | 1 |
| 12361 | 6-372-003088 | | | 109 | 2 |
| 12361 | 6-372-003089 | | 3040-01-281-8002 | 109 | 1 |
| 12361 | 6-372-003091 | | 2590-01-268-7458 | 116 | 13 |
| 12361 | 6-372-003092 | | 2590-01-269-3795 | 116 | 2 |
| 12361 | 6-372-003093 | | 2590-01-269-3796 | 116 | 1 |
| 12361 | 6-372-003095 | | 2590-01-269-3794 | 175 | 2 |
| 12361 | 6-372-003096 | | 3810-01-268-8578 | 175 | 1 |
| 12361 | 6-392-000115 | | 2510-01-269-6614 | 123 | 24 |
| 30780 | 6-4TROL-S | | 4730-01-268-8933 | 156 | 38 |
| | | | | 181 | 12 |
| | | | | 201 | 56 |

CROSS-REFERENCE INDEXES

| CAGEC | PART NUMBER | PART NUMBER INDEX | | FIG. | ITEM |
|-------|--------------|-------------------|------------------|------|------|
| | | | STOCK NUMBER | | |
| 12361 | 6-400-000136 | | 2590-01-269-3799 | 189 | 33 |
| 12361 | 6-406-000327 | | 2990-01-268-9958 | 27 | 10 |
| 12361 | 6-406-000505 | | 4730-01-281-1600 | 166 | 80 |
| 12361 | 6-406-000513 | | 4730-01-287-9256 | 69 | 23 |
| 12361 | 6-443-000805 | | 4730-01-281-9368 | 155 | 16 |
| 12361 | 6-443-000806 | | 4730-01-281-9367 | 155 | 13 |
| 12361 | 6-443-000809 | | 4730-01-281-1603 | 77 | 3 |
| 12361 | 6-450-000171 | | 4730-01-284-6926 | 198 | 2 |
| 12361 | 6-450-000291 | | 2530-01-268-9946 | 204 | 8 |
| 12361 | 6-450-000323 | | 4820-01-284-1674 | 197 | 4 |
| 12361 | 6-450-000356 | | 4730-01-281-2440 | 165 | 100 |
| 12361 | 6-458-000053 | | 3810-01-268-8911 | 114 | 2 |
| 12361 | 6-458-000054 | | 3810-01-268-8910 | 114 | 1 |
| 12361 | 6-486-000673 | | 6680-01-268-1551 | 203 | 41 |
| 12361 | 6-490-000033 | | 3020-01-268-7463 | 189 | 7 |
| 12361 | 6-490-000043 | | 3040-01-289-1075 | 189 | 47 |
| 12361 | 6-490-000067 | | 3020-01-269-7625 | 202 | 5 |
| 12361 | 6-490-000078 | | 3020-01-268-7470 | 204 | 11 |
| 12361 | 6-511-000492 | | 3040-01-311-1057 | 123 | 68 |
| 12361 | 6-512-000381 | | | 55 | 1 |
| 12361 | 6-512-000382 | | | 56 | 1 |
| 12361 | 6-512-000385 | | | 47 | 1 |
| 12361 | 6-512-000386 | | | 45 | 1 |
| 12361 | 6-512-000387 | | | 48 | 1 |
| 12361 | 6-512-000388 | | | 50 | 1 |
| 12361 | 6-512-000389 | | | 51 | 1 |
| 12361 | 6-512-000390 | | | 49 | 1 |
| 12361 | 6-512-000395 | | | 57 | 1 |
| 12361 | 6-512-000400 | | | 65 | 1 |
| 12361 | 6-512-000407 | | | 60 | 1 |
| 12361 | 6-512-000439 | | | 46 | 1 |
| 12361 | 6-543-001782 | | | 166 | 99 |
| 12361 | 6-547-000080 | | | 189 | 35 |
| 12361 | 6-547-000082 | | 3040-01-289-3778 | 189 | 41 |
| 12361 | 6-547-000083 | | 2590-01-269-3789 | 189 | 23 |
| 12361 | 6-547-000109 | | 2530-01-268-9956 | 203 | 40 |
| 12361 | 6-547-000128 | | 3120-01-273-0063 | 189 | 12 |
| 12361 | 6-547-000157 | | 2530-01-268-8912 | 204 | 17 |
| 12361 | 6-547-000193 | | | 189 | 81 |
| 12361 | 6-570-101000 | | 5315-01-271-2605 | 204 | 3 |
| 12361 | 6-576-000533 | | | 92 | 1 |
| 12361 | 6-585-000133 | | 2540-01-269-4801 | 127 | 9 |
| 12361 | 6-593-000137 | | 3040-01-269-0006 | 114 | 3 |
| 12361 | 6-601-000213 | | 3040-01-269-0008 | 123 | 75 |
| 12361 | 6-601-000216 | | 3040-01-283-9743 | 145 | 17 |
| 12361 | 6-608-000234 | | 5340-01-271-7795 | 203 | 18 |
| 12361 | 6-637-000009 | | 2590-01-269-6688 | 124 | 17 |
| 12361 | 6-637-001002 | | 9390-01-186-0290 | 201 | 2 |
| 12361 | 6-637-005001 | | 9330-01-288-3973 | 125 | 19 |
| 12361 | 6-637-005003 | | 5330-01-269-8686 | 125 | 22 |
| 12361 | 6-637-007003 | | 5325-01-186-7678 | 119 | 30 |

CROSS-REFERENCE INDEXES

| CAGEC | PART NUMBER | PART NUMBER INDEX | | FIG. | ITEM |
|-------|--------------|-------------------|------------------|------|------|
| | | | STOCK NUMBER | | |
| 12361 | 6-637-007003 | | 5325-01-186-7678 | 120 | 17 |
| 12361 | 6-637-010002 | | 5330-01-286-1704 | 201 | 3 |
| 12361 | 6-637-031022 | | 2590-01-269-6687 | 124 | 5 |
| 12361 | 6-637-037008 | | 9330-01-292-5713 | 28 | 5 |
| 12361 | 6-638-000177 | | 5340-01-271-7770 | 201 | 96 |
| 12361 | 6-650-010125 | | 4730-01-192-2299 | 79 | 10 |
| | | | | 84 | 17 |
| 12361 | 6-650-040240 | | 4710-01-269-7823 | 203 | 13 |
| 12361 | 6-650-040640 | | 4710-01-268-9791 | 203 | 11 |
| 12361 | 6-650-060140 | | 4730-01-269-2393 | 69 | 9 |
| 12361 | 6-650-061100 | | 4730-01-289-5501 | 69 | 13 |
| 12361 | 6-659-000196 | | 5310-01-271-1878 | 189 | 9 |
| 12361 | 6-671-000102 | | 2590-01-269-0422 | 185 | 6 |
| 12361 | 6-671-000142 | | 2590-01-268-7486 | 115 | 29 |
| 12361 | 6-671-000146 | | 2530-01-268-9883 | 185 | 35 |
| 12361 | 6-671-000163 | | 2590-01-268-9989 | 185 | 5 |
| 12361 | 6-671-000187 | | 7220-01-272-8989 | 131 | 51 |
| 12361 | 6-679-000383 | | 2510-01-268-7437 | 120 | 8 |
| 12361 | 6-679-001167 | | | 35 | 1 |
| 12361 | 6-679-001168 | | | 36 | 1 |
| 12361 | 6-679-001169 | | | 37 | 1 |
| 12361 | 6-679-001170 | | 6110-01-290-0382 | 38 | 1 |
| 12361 | 6-683-000042 | | 2540-01-276-3607 | 196 | 6 |
| 12361 | 6-689-000367 | | 5340-01-280-6392 | 202 | 17 |
| 12361 | 6-689-000408 | | 5315-01-280-7039 | 79 | 3 |
| | | | | 84 | 10 |
| 12361 | 6-689-000487 | | 5315-01-271-4396 | 196 | 8 |
| 12361 | 6-689-000495 | | 5315-01-271-4397 | 123 | 72 |
| 12361 | 6-689-000774 | | 5315-01-309-7854 | 128 | 20 |
| 12361 | 6-689-000853 | | 5340-01-272-8440 | 186 | 1 |
| 12361 | 6-689-000857 | | 5315-01-280-7041 | 84 | 8 |
| 12361 | 6-689-000880 | | 5315-01-271-3398 | 185 | 15 |
| 12361 | 6-689-000882 | | 2990-01-269-6616 | 172 | 20 |
| 12361 | 6-689-000887 | | 5315-01-271-3399 | 115 | 24 |
| 12361 | 6-689-000894 | | 5315-01-280-7040 | 84 | 9 |
| 12361 | 6-689-000947 | | | 128 | 19 |
| 12361 | 6-689-000948 | | | 128 | 24 |
| 12361 | 6-701-000189 | | 2530-01-268-9986 | 204 | 15 |
| 12361 | 6-701-000196 | | 2530-01-268-7484 | 189 | 74 |
| 12361 | 6-701-000275 | | 3040-01-268-9964 | 172 | 7 |
| 12361 | 6-701-000323 | | 3040-01-281-7978 | 109 | 7 |
| 12361 | 6-701-000337 | | 2590-01-268-7459 | 116 | 6 |
| 12361 | 6-701-000338 | | 2590-01-268-7457 | 175 | 4 |
| 12361 | 6-705-001969 | | 3010-01-268-7431 | 189 | 72 |
| 12361 | 6-705-002402 | | 9905-01-272-8144 | 189 | 88 |
| 12361 | 6-705-004245 | | 2530-01-269-3800 | 189 | 69 |
| 12361 | 6-705-004263 | | 5365-01-268-5535 | 193 | 9 |
| 12361 | 6-705-004264 | | 5365-01-269-1451 | 193 | 9 |
| 12361 | 6-705-004265 | | 5365-01-268-5536 | 193 | 9 |
| 12361 | 6-705-004818 | | 2590-01-269-6689 | 202 | 18 |
| 12361 | 6-705-004988 | | 3040-01-269-3801 | 185 | 17 |

CROSS-REFERENCE INDEXES

| CAGEC | PART NUMBER | PART NUMBER INDEX | | FIG. | ITEM |
|-------|--------------|-------------------|------------------|------|------|
| | | | STOCK NUMBER | | |
| 12361 | 6-705-006904 | | 2510-01-269-3785 | 185 | 21 |
| 12361 | 6-705-007125 | | 5365-01-275-1199 | 126 | 5 |
| 12361 | 6-705-007136 | | 5365-01-276-5841 | 185 | 24 |
| 12361 | 6-705-009088 | | 5340-01-271-4363 | 134 | 41 |
| 12361 | 6-705-009398 | | 5365-01-281-0573 | 168 | 21 |
| 12361 | 6-705-009664 | | 5365-01-270-1216 | 119 | 11 |
| | | | | 119 | 23 |
| | | | | 125 | 8 |
| | | | | 125 | 32 |
| 12361 | 6-705-010400 | | 2510-01-268-9950 | 66 | 21 |
| 12361 | 6-705-012051 | | 5365-01-268-5533 | 125 | 41 |
| 12361 | 6-705-012116 | | 5340-01-271-8415 | 192 | 52 |
| 12361 | 6-705-012152 | | 5340-01-271-9621 | 192 | 54 |
| 12361 | 6-705-012211 | | 5365-01-268-5534 | 128 | 14 |
| 12361 | 6-709-000230 | | 4730-01-281-3934 | 25 | 3 |
| 12361 | 6-714-000044 | | 3040-01-284-1670 | 201 | 48 |
| 12361 | 6-718-000487 | | | 185 | 50 |
| | | | | 186 | 20 |
| 12361 | 6-718-000489 | | 3020-01-268-7505 | 185 | 48 |
| | | | | 186 | 18 |
| 12361 | 6-718-000490 | | 3020-01-269-1694 | 185 | 45 |
| | | | | 186 | 15 |
| 12361 | 6-730-000008 | | 5340-01-271-3565 | 123 | 29 |
| 12361 | 6-753-000700 | | 5310-01-271-3288 | 118 | 5 |
| 12361 | 6-753-000704 | | 3040-01-281-7977 | 109 | 17 |
| 12361 | 6-753-000735 | | 2590-01-269-3790 | 175 | 17 |
| 12361 | 6-768-001005 | | 5306-01-271-3258 | 28 | 33 |
| 12361 | 6-768-001168 | | 5307-01-284-9788 | 145 | 8 |
| 12361 | 6-768-002098 | | 5306-01-271-3257 | 43 | 27 |
| 12361 | 6-768-002110 | | | 177 | 15 |
| 12361 | 6-768-002156 | | 3040-01-268-8920 | 172 | 18 |
| 12361 | 6-768-002203 | | | 109 | 18 |
| 12361 | 6-768-002207 | | 2590-01-268-9966 | 118 | 2 |
| 12361 | 6-768-002211 | | 2590-01-269-3792 | 116 | 18 |
| 12361 | 6-768-002214 | | 2590-01-269-3791 | 175 | 18 |
| 12361 | 6-768-002238 | | 5306-01-280-6100 | 26 | 13 |
| 12361 | 6-772-000106 | | 5310-01-173-1105 | 131 | 56 |
| 12361 | 6-772-000193 | | 2590-01-269-6682 | 193 | 6 |
| 12361 | 6-786-000014 | | 4730-01-282-4154 | 40 | 20 |
| 12361 | 6-794-000128 | | 5330-01-281-0912 | 138 | 17 |
| 12361 | 6-794-000172 | | | 189 | 83 |
| 12361 | 6-794-000266 | | 5330-01-271-0992 | 203 | 33 |
| 12361 | 6-810-000669 | | 3040-01-281-4419 | 138 | 7 |
| 12361 | 6-810-000999 | | 3040-01-268-9890 | 189 | 18 |
| 12361 | 6-810-001159 | | 3040-01-269-1595 | 186 | 9 |
| 12361 | 6-810-001215 | | 3040-01-269-1598 | 193 | 2 |
| 12361 | 6-810-001508 | | 3040-01-269-1594 | 182 | 1 |
| 12361 | 6-810-001589 | | 3040-01-268-9888 | 123 | 45 |
| 12361 | 6-810-001590 | | 3040-01-268-9889 | 123 | 70 |
| 12361 | 6-810-001602 | | 3040-01-269-1600 | 189 | 34 |
| 12361 | 6-810-001656 | | 5306-01-271-2517 | 124 | 18 |

CROSS-REFERENCE INDEXES

| CAGEC | PART NUMBER | PART NUMBER INDEX | | FIG. | ITEM |
|-------|--------------|-------------------|------------------|------|------|
| | | | STOCK NUMBER | | |
| 12361 | 6-810-001788 | | 3040-01-268-7448 | 204 | 2 |
| 12361 | 6-810-002059 | | 3040-01-270-0897 | 185 | 39 |
| 12361 | 6-810-002077 | | 3040-01-281-9705 | 84 | 23 |
| 12361 | 6-814-000305 | | 5930-01-269-0952 | 37 | 6 |
| 12361 | 6-814-000323 | | 2990-01-268-9939 | 27 | 12 |
| 12361 | 6-830-000020 | | | 198 | 7 |
| 12361 | 6-830-000057 | | | 197 | 11 |
| 12361 | 6-846-000130 | | 5340-01-276-3503 | 203 | 4 |
| 12361 | 6-860-000187 | | 5330-01-275-6850 | 124 | 6 |
| 12361 | 6-860-000188 | | 5680-01-288-5556 | 124 | 13 |
| 12361 | 6-860-000193 | | 5680-01-283-9746 | 124 | 10 |
| 12361 | 6-860-000200 | | | 124 | 12 |
| 12361 | 6-864-000184 | | 5340-01-288-6945 | 131 | 48 |
| 12361 | 6-865-151678 | | 5307-01-271-3342 | 123 | 58 |
| 12361 | 6-865-155610 | | 5307-01-271-3340 | 123 | 61 |
| 12361 | 6-865-187470 | | 5307-01-285-2659 | 201 | 46 |
| 12361 | 6-869-000337 | | 2510-01-269-3784 | 185 | 20 |
| 12361 | 6-869-000603 | | 5340-01-292-2485 | 178 | 5 |
| 12361 | 6-880-000247 | | 2930-01-311-0148 | 28 | 22 |
| 12361 | 6-888-000166 | | 2805-01-281-1087 | 19 | 13 |
| 12361 | 6-910-000476 | | 5310-01-271-1885 | 189 | 51 |
| 12361 | 6-910-000478 | | 3110-01-271-8427 | 189 | 20 |
| 12361 | 6-910-001246 | | 5310-01-277-2377 | 189 | 48 |
| 12361 | 6-910-001854 | | 5365-01-271-5199 | 185 | 44 |
| 12361 | 6-910-001855 | | 5365-01-271-2543 | 186 | 10 |
| 12361 | 6-910-003326 | | 5365-01-271-4375 | 185 | 43 |
| 12361 | 6-910-004722 | | 5365-01-271-5254 | 202 | 4 |
| 12361 | 6-910-004902 | | 2990-01-268-9957 | 27 | 21 |
| 12361 | 6-910-006307 | | 4710-01-269-4609 | 19 | 12 |
| 12361 | 6-910-007874 | | | 204 | 7 |
| 12361 | 6-910-010757 | | 5365-01-271-4374 | 172 | 10 |
| 12361 | 6-910-010897 | | 5365-01-274-2961 | 116 | 9 |
| 12361 | 6-910-011049 | | 4710-01-269-4608 | 19 | 10 |
| 12361 | 6-910-011054 | | 5365-01-288-1553 | 175 | 9 |
| 12361 | 6-926-001914 | | 4820-01-284-1686 | 141 | 1 |
| 12361 | 6-926-001928 | | 4820-01-284-2320 | 143 | 1 |
| 12361 | 6-926-001929 | | 4820-01-284-7466 | 142 | 1 |
| 12361 | 6-926-001930 | | 4810-01-284-2323 | 144 | 1 |
| 12361 | 6-949-000159 | | 5310-01-271-3295 | 193 | 7 |
| 12361 | 6-949-000353 | | 5310-01-294-3063 | 1 | 7 |
| 12361 | 6-949-000590 | | 5310-01-310-2362 | 194 | 3 |
| 12361 | 6-958-000001 | | 4030-01-287-6718 | 189 | 66 |
| 12361 | 6-970-001385 | | 2530-01-269-4877 | 102 | 2 |
| 12361 | 6-974-000952 | | 3950-01-283-7939 | 189 | 1 |
| 12361 | 6-974-000959 | | | 192 | 1 |
| 12361 | 6-974-000960 | | 2590-01-268-8623 | 193 | 1 |
| 12361 | 6-974-000963 | | | 189 | 36 |
| 12361 | 6-974-000964 | | | 189 | 2 |
| 12361 | 6-974-000965 | | | 189 | 32 |
| 12361 | 6-978-001903 | | 5920-01-280-0789 | 54 | 3 |
| 12603 | 6H36 | | | 71 | 3 |

CROSS-REFERENCE INDEXES

| CAGEC | PART NUMBER | PART NUMBER INDEX | | FIG. | ITEM |
|-------|--------------|-------------------|------------------|------|------|
| | | | STOCK NUMBER | | |
| 73992 | 6P13 | | 4730-00-585-2938 | 101 | 4 |
| 12603 | 60K-30018 | | 5330-01-101-4773 | 66 | 3 |
| 89881 | 60K-40104 | | 5330-01-181-2430 | 66 | 14 |
| 89881 | 60K-40112 | | 5330-01-181-2434 | 67 | 30 |
| 12603 | 60K-40212 | | 5330-01-280-3625 | 67 | 10 |
| 12603 | 60K-40512 | | 5330-01-280-3624 | 67 | 39 |
| 12603 | 60K-40624 | | 5330-01-280-5579 | 67 | 65 |
| 30327 | 605B-06X06 | | 4730-01-098-2118 | 201 | 65 |
| 30327 | 60TA-08X08 | | 4730-00-726-9546 | 96 | 13 |
| | | | | 97 | 12 |
| 13174 | 60UA-02X02 | | 4730-00-027-8720 | 168 | 18 |
| 13174 | 60UA-06X04 | | 4730-01-281-9341 | 96 | 5 |
| | | | | 97 | 10 |
| 13174 | 60UB-04X04 | | 4730-01-284-6102 | 201 | 10 |
| 30327 | 60UB-06X06 | | 4730-00-778-6006 | 201 | 13 |
| 96151 | 60023 | | 5330-01-039-7434 | KITS | |
| 76692 | 600463 | | 5330-00-727-5154 | 67 | 59 |
| 71741 | 6032-0051-24 | | 4140-01-203-8713 | 131 | 1 |
| 96151 | 6049 | | 5310-00-481-6577 | 205 | 3 |
| 16954 | 605-10020 | | | 191 | 13 |
| 27783 | 6127A | | 4720-01-268-7399 | 92 | 15 |
| 45152 | 6134SR | | 3120-01-109-3028 | 81 | 38 |
| | | | | 86 | 38 |
| 00779 | 61553-1 | | 5940-01-268-0457 | 47 | 10 |
| | | | | 49 | 16 |
| 96151 | 616 | | 4320-00-114-0953 | 205 | 9 |
| 72653 | 6163 | | 5310-00-331-8971 | 7 | 9 |
| 12603 | 620-06 | | 5310-01-032-7048 | 67 | 6 |
| 70960 | 62NLS 28-82 | | 2520-01-285-5096 | 78 | 26 |
| 15434 | 62392 | | 5310-01-270-8389 | 11 | 2 |
| 01276 | 63-190600-10 | | 4730-00-119-0511 | 101 | 5 |
| 93736 | 63062 | | 5330-01-289-4417 | 138 | 4 |
| 04962 | 6351024 | | 5950-01-279-0048 | 149 | 4 |
| 16954 | 637-00003 | | | 191 | 15 |
| 96151 | 64418 | | 5330-01-070-9321 | KITS | |
| 15434 | 650330 | | 4310-01-079-5245 | 100 | 23 |
| 12603 | 658020 | | 3110-01-269-4316 | 73 | 34 |
| 12603 | 658038 | | 3110-00-293-8650 | 76 | 27 |
| 12603 | 659065 | | 5365-01-280-9483 | 67 | 72 |
| 74362 | 663853024 | | | 187 | 14 |
| 48170 | 663854024 | | 3020-01-296-8480 | 187 | 11 |
| 12603 | 666542 | | 5365-00-252-4746 | 67 | 78 |
| 60038 | 67322 | | 3110-00-100-0611 | 82 | 23 |
| | | | | 87 | 23 |
| 60038 | 67391 | | 3110-00-227-4688 | 82 | 24 |
| | | | | 87 | 24 |
| 59730 | 675-51973 | | 5940-00-186-2876 | 45 | 14 |
| 93061 | 68CA-4-6 | | 4730-01-218-6655 | 93 | 7 |
| | | | | 97 | 3 |
| 15434 | 68139 | | 4730-01-142-8524 | 98 | 3 |
| 16004 | 68228 | | 4730-01-053-5924 | 93 | 52 |

CROSS-REFERENCE INDEXES

| CAGEC | PART NUMBER | PART NUMBER INDEX | | FIG. | ITEM |
|-------|--------------|-------------------|------------------|------|------|
| | | | STOCK NUMBER | | |
| 15434 | 68274 | | 5360-00-664-5343 | 13 | 10 |
| 17875 | 6862 | | 5340-00-598-9577 | 104 | 14 |
| 96151 | 6901-5 | | 5365-01-271-5253 | 205 | 8 |
| 16954 | 691-00246 | | | 191 | 11 |
| 16954 | 691-10250 | | | 191 | 4 |
| 16954 | 691-10335 | | | 191 | 12 |
| 79470 | 691X10 | | 4730-01-264-9279 | 94 | 50 |
| 12361 | 7-001-000421 | | 2510-01-269-1679 | 120 | 7 |
| 12361 | 7-001-000422 | | 2510-01-269-0013 | 120 | 3 |
| 12361 | 7-001-000424 | | 2510-01-269-1680 | 120 | 16 |
| 12361 | 7-001-000426 | | 2510-01-269-0012 | 120 | 1 |
| 12361 | 7-001-000484 | | 2510-01-269-0015 | 120 | 18 |
| 12361 | 7-001-000485 | | 2510-01-269-1681 | 120 | 4 |
| 12361 | 7-001-000488 | | 2510-01-269-6685 | 120 | 6 |
| 12361 | 7-001-000489 | | 2510-01-269-0014 | 120 | 2 |
| 12361 | 7-001-000520 | | 2540-01-268-8641 | 120 | 15 |
| 12361 | 7-001-000815 | | 5640-01-291-3139 | 120 | 13 |
| 12361 | 7-001-000816 | | 5640-01-296-3600 | 120 | 9 |
| 12361 | 7-001-000817 | | | 120 | 14 |
| 12361 | 7-069-000110 | | 3110-00-138-9978 | 203 | 37 |
| 12361 | 7-069-000175 | | 3110-01-273-1692 | 185 | 46 |
| | | | | 186 | 16 |
| 12361 | 7-083-000008 | | 2540-01-132-6986 | 131 | 42 |
| 12361 | 7-099-000154 | | 5305-00-993-1848 | 131 | 30 |
| 12361 | 7-100-100405 | | 5305-01-284-5752 | 197 | 13 |
| | | | | 198 | 8 |
| 12361 | 7-101-100610 | | 5305-01-271-5906 | 27 | 13 |
| 12361 | 7-110-160805 | | 5305-01-284-8109 | 201 | 40 |
| 12361 | 7-111-100409 | | 5305-01-271-3252 | 123 | 31 |
| 12361 | 7-115-309250 | | 5305-01-280-6725 | 79 | 13 |
| | | | | 84 | 20 |
| 12361 | 7-118-306450 | | 5305-01-291-5122 | 194 | 1 |
| 12361 | 7-126-151153 | | 5305-01-280-9365 | 26 | 10 |
| 12361 | 7-126-171153 | | 5306-01-281-7147 | 29 | 16 |
| 12361 | 7-126-191153 | | 5305-01-280-5760 | 19 | 16 |
| 12361 | 7-126-191253 | | 5306-01-281-2329 | 68 | 4 |
| 12361 | 7-126-192350 | | 5305-01-280-5761 | 31 | 15 |
| 12361 | 7-126-211253 | | 5305-01-281-5127 | 26 | 6 |
| 12361 | 7-126-211550 | | 5305-01-281-0560 | 1 | 3 |
| 12361 | 7-126-211750 | | 5305-01-280-5632 | 32 | 6 |
| | | | | 34 | 45 |
| 12361 | 7-126-212250 | | 5305-01-280-9364 | 32 | 2 |
| 12361 | 7-172-000015 | | 5340-01-172-6632 | 131 | 44 |
| 12361 | 7-176-000073 | | 3020-01-268-7462 | 203 | 28 |
| 12361 | 7-176-000074 | | 3040-01-269-1596 | 203 | 27 |
| 12361 | 7-184-000981 | | 5340-01-280-6867 | 168 | 26 |
| 12361 | 7-199-000928 | | 3120-01-272-2661 | 202 | 15 |
| 12361 | 7-199-000992 | | 3120-01-272-2660 | 172 | 19 |
| 12361 | 7-199-000996 | | | 172 | 4 |
| 12361 | 7-258-000805 | | 5340-01-272-5645 | 115 | 2 |
| 12361 | 7-286-000161 | | 4010-01-277-6283 | 202 | 16 |

CROSS-REFERENCE INDEXES

| CAGEC | PART NUMBER | PART NUMBER INDEX | | FIG. | ITEM |
|-------|--------------|-------------------|------------------|------|------|
| | | | STOCK NUMBER | | |
| 12361 | 7-300-000044 | | 4730-01-156-7160 | 19 | 14 |
| 12361 | 7-308-000001 | | 5340-01-271-6543 | 150 | 11 |
| 12361 | 7-308-000013 | | 5340-01-175-5480 | 145 | 21 |
| | | | | 201 | 44 |
| 12361 | 7-308-000014 | | 5340-01-282-8299 | 123 | 59 |
| 12361 | 7-345-001744 | | 5940-01-082-3321 | 48 | 2 |
| 12361 | 7-345-221702 | | 5940-01-279-5003 | 61 | 3 |
| | | | | 62 | 3 |
| | | | | 63 | 3 |
| | | | | 64 | 3 |
| 12361 | 7-364-001595 | | 4730-01-280-8355 | 160 | 33 |
| 12360 | 7-364-001603 | | | 200 | 18 |
| | | | 4730-01-025-4918 | 201 | 85 |
| 12361 | 7-364-001604 | | | 107 | 1 |
| | | | | 108 | 1 |
| | | | | 154 | 1 |
| | | | | 161 | 7 |
| | | | | 164 | 10 |
| 12360 | 7-364-001605 | | | 200 | 2 |
| 12361 | 7-364-001606 | | | 165 | 97 |
| 12360 | 7-364-001607 | | | 139 | 12 |
| | | | | 139 | 13 |
| | | | | 158 | 30 |
| | | | | 165 | 32 |
| | | | | 192 | 38 |
| 12360 | 7-364-001608 | | | 139 | 16 |
| | | | | 155 | 19 |
| | | | | 156 | 42 |
| | | | | 158 | 33 |
| | | | | 166 | 117 |
| | | | | 192 | 41 |
| 12361 | 7-364-001609 | | | 200 | 39 |
| 12360 | 7-364-001611 | | | 160 | 8 |
| | | | | 200 | 42 |
| 12360 | 7-364-001612 | | | 160 | 11 |
| | | | | 165 | 13 |
| 12361 | 7-372-001978 | | | 168 | 19 |
| 12361 | 7-376-000278 | | 7690-01-170-7347 | 134 | 31 |
| 12361 | 7-376-001194 | | 7690-01-170-7344 | 134 | 9 |
| 12361 | 7-376-001818 | | 9905-01-272-8254 | 134 | 10 |
| 12361 | 7-376-002120 | | 7690-01-287-5435 | 77 | 9 |
| 12361 | 7-376-002123 | | 7690-01-268-2439 | 134 | 25 |
| 12361 | 7-376-002124 | | 7690-01-268-6620 | 134 | 7 |
| 12361 | 7-376-002127 | | 9905-01-280-5515 | 134 | 8 |
| 12361 | 7-376-002128 | | 9905-01-290-0465 | 134 | 13 |
| 12361 | 7-376-002129 | | 7690-01-268-2435 | 134 | 35 |
| 12361 | 7-376-002130 | | 7690-01-268-2437 | 134 | 16 |
| 12361 | 7-376-002131 | | 7690-01-268-7564 | 134 | 40 |
| 12361 | 7-376-002132 | | 9905-01-287-5553 | 134 | 5 |
| 12361 | 7-376-002133 | | 7690-01-268-1990 | 134 | 39 |
| 12361 | 7-376-002134 | | 7690-01-268-6617 | 134 | 34 |

CROSS-REFERENCE INDEXES

| CAGEC | PART NUMBER | PART NUMBER INDEX | | FIG. | ITEM |
|-------|--------------|-------------------|------------------|------|------|
| | | | STOCK NUMBER | | |
| 12361 | 7-376-002135 | | 7690-01-268-6624 | 134 | 36 |
| 12361 | 7-376-002136 | | 7690-01-268-1991 | 134 | 32 |
| 12361 | 7-376-002137 | | 7690-01-268-6622 | 134 | 14 |
| 12361 | 7-376-002138 | | 7690-01-268-1988 | 134 | 27 |
| 12361 | 7-376-002139 | | 7690-01-270-0504 | 134 | 12 |
| 12361 | 7-376-002140 | | 7690-01-268-6618 | 134 | 3 |
| 12361 | 7-376-002141 | | 7690-01-268-6623 | 134 | 24 |
| 12361 | 7-376-002142 | | 7690-01-268-2438 | 134 | 6 |
| 12361 | 7-376-002143 | | 7690-01-278-5502 | 13 | 16 |
| 12361 | 7-376-002144 | | 7690-01-287-5436 | 134 | 2 |
| 12361 | 7-376-002145 | | 7690-01-278-4749 | 166 | 116 |
| 12361 | 7-376-002146 | | 7690-01-268-6619 | 134 | 19 |
| 12361 | 7-376-002147 | | 7690-01-268-6621 | 134 | 20 |
| 12361 | 7-376-002148 | | 7690-01-269-5284 | 134 | 1 |
| 12361 | 7-376-002149 | | 7690-01-287-5437 | 134 | 23 |
| 12361 | 7-376-002150 | | 7690-01-268-1989 | 134 | 26 |
| 12361 | 7-376-002151 | | 7690-01-268-2436 | 134 | 21 |
| 12361 | 7-376-002152 | | 7690-01-268-1987 | 134 | 18 |
| 12361 | 7-376-002153 | | 7690-01-268-1986 | 134 | 15 |
| 12361 | 7-376-002158 | | 7690-01-268-6625 | 134 | 33 |
| 12361 | 7-376-002232 | | 7690-01-287-5434 | 134 | 37 |
| 12361 | 7-376-002233 | | 7690-01-287-5433 | 134 | 17 |
| 12361 | 7-388-000039 | | 2530-01-098-0231 | 189 | 73 |
| 12361 | 7-388-000046 | | 3010-01-084-1861 | 189 | 70 |
| 12361 | 7-388-000075 | | 2530-01-269-3787 | 189 | 71 |
| 12361 | 7-388-000101 | | 2520-01-268-5396 | 204 | 18 |
| 12361 | 7-444-000144 | | 4730-01-281-5883 | 79 | 9 |
| | | | | 84 | 16 |
| 12361 | 7-444-000344 | | 4730-01-268-8883 | 28 | 37 |
| 12361 | 7-444-010011 | | 4730-01-199-6566 | 93 | 17 |
| 12361 | 7-444-010031 | | 4730-01-281-1649 | 19 | 1 |
| | | | | 138 | 11 |
| 12361 | 7-444-010170 | | 4730-01-269-2367 | 202 | 1 |
| 12361 | 7-444-020036 | | 4730-01-294-1795 | 68 | 11 |
| 12361 | 7-444-020270 | | 4730-00-729-5737 | 22 | 4 |
| | | | | 203 | 7 |
| 12361 | 7-444-030016 | | 4730-01-269-1586 | 93 | 50 |
| 12361 | 7-444-030031 | | 4730-01-294-1796 | 138 | 10 |
| 12361 | 7-444-040021 | | 4730-01-268-8436 | 203 | 19 |
| 12361 | 7-444-040150 | | 4730-01-268-8660 | 203 | 10 |
| 12361 | 7-444-040256 | | 4730-01-268-8659 | 94 | 28 |
| 12361 | 7-444-040350 | | 4730-01-189-6776 | 94 | 35 |
| 12361 | 7-444-060450 | | 4730-01-268-8658 | 94 | 15 |
| 12361 | 7-444-100250 | | | 94 | 27 |
| 12361 | 7-447-040441 | | 4730-01-284-6100 | 155 | 38 |
| | | | | 166 | 29 |
| | | | | 192 | 36 |
| 12361 | 7-486-001812 | | 6680-01-268-8927 | 36 | 13 |
| 12361 | 7-490-000029 | | 3020-01-268-7468 | 189 | 14 |
| 12361 | 7-490-000030 | | 3020-01-268-7467 | 189 | 52 |
| 12361 | 7-490-000031 | | 3020-01-268-7469 | 189 | 15 |

CROSS-REFERENCE INDEXES

| CAGEC | PART NUMBER | PART NUMBER INDEX | | FIG. | ITEM |
|-------|--------------|-------------------|------------------|------|------|
| | | | STOCK NUMBER | | |
| 12361 | 7-490-000032 | | 3020-01-268-7466 | 189 | 54 |
| 12361 | 7-498-000232 | | 2510-01-269-0023 | 127 | 3 |
| 12361 | 7-498-000252 | | 2510-01-269-0024 | 127 | 5 |
| 12361 | 7-498-000253 | | 2510-01-269-0022 | 127 | 4 |
| 12361 | 7-498-000256 | | 2510-01-269-0021 | 127 | 6 |
| 12361 | 7-498-000261 | | 2510-01-269-6695 | 127 | 1 |
| 12361 | 7-504-000031 | | 2510-01-269-4862 | 131 | 9 |
| 12361 | 7-511-000099 | | 5340-01-271-5239 | 126 | 15 |
| 12361 | 7-511-000283 | | 2590-01-269-4825 | 123 | 49 |
| 12361 | 7-511-000383 | | 2590-01-269-4826 | 123 | 46 |
| 12361 | 7-511-000385 | | 2590-01-269-4827 | 123 | 48 |
| 12361 | 7-511-000387 | | 2590-01-269-4824 | 123 | 47 |
| 12361 | 7-511-000389 | | 5340-01-271-2620 | 121 | 2 |
| 12361 | 7-511-000477 | | 2510-01-269-0421 | 121 | 1 |
| 12361 | 7-519-000110 | | 5340-01-271-3496 | 119 | 22 |
| | | | | 125 | 7 |
| 12361 | 7-519-000111 | | 5340-01-271-6058 | 119 | 18 |
| | | | | 125 | 9 |
| 12361 | 7-519-000116 | | 5340-01-271-9694 | 119 | 13 |
| | | | | 123 | 15 |
| | | | | 125 | 36 |
| 12361 | 7-519-000117 | | 5340-01-272-8408 | 119 | 12 |
| | | | | 123 | 13 |
| | | | | 125 | 31 |
| 12361 | 7-539-000009 | | 2540-01-336-9718 | 112 | 1 |
| 12361 | 7-542-001803 | | 4720-01-281-7883 | 97 | 28 |
| 12361 | 7-542-001846 | | 4720-01-284-7424 | 158 | 20 |
| 12361 | 7-542-003020 | | | 40 | 17 |
| 12361 | 7-542-003046 | | 4720-01-284-7420 | 158 | 19 |
| 12361 | 7-542-003603 | | 4720-01-281-7880 | 96 | 21 |
| 12361 | 7-542-006003 | | 4720-01-291-7882 | 96 | 22 |
| | | | | 97 | 17 |
| 12361 | 7-542-007203 | | 4720-01-281-7881 | 96 | 20 |
| | | | | 97 | 18 |
| 12361 | 7-542-007246 | | 4720-01-284-7419 | 158 | 16 |
| 12361 | 7-542-010846 | | 4720-01-284-7418 | 158 | 29 |
| 12361 | 7-542-015646 | | 4720-01-284-7417 | 158 | 15 |
| 12361 | 7-542-104005 | | | 28 | 34 |
| 12361 | 7-542-202418 | | 4720-01-268-9861 | 94 | 44 |
| 12361 | 7-542-203052 | | 4720-01-284-7423 | 161 | 1 |
| 12361 | 7-542-203253 | | 4720-01-281-2415 | 161 | 2 |
| 12361 | 7-542-203618 | | 4720-01-281-9375 | 94 | 19 |
| 12361 | 7-542-206452 | | 4720-01-281-5182 | 163 | 9 |
| 12361 | 7-542-306455 | | 4720-01-281-5184 | 163 | 22 |
| 12361 | 7-542-306657 | | 4720-01-281-5186 | 164 | 6 |
| 12361 | 7-542-403059 | | 4720-01-281-4384 | 161 | 3 |
| 12361 | 7-542-406459 | | 4720-01-281-5183 | 163 | 21 |
| 12361 | 7-542-512061 | | 4720-01-281-5185 | 164 | 5 |
| 12361 | 7-542-513261 | | 4720-01-281-5187 | 164 | 1 |
| 12361 | 7-542-605664 | | 4720-01-284-2223 | 68 | 17 |
| 12361 | 7-542-608464 | | 4720-01-284-7421 | 28 | 13 |

CROSS-REFERENCE INDEXES

| CAGEC | PART NUMBER | PART NUMBER INDEX | | FIG. | ITEM |
|-------|--------------|-------------------|--|------|------|
| | | STOCK NUMBER | | | |
| 12361 | 7-542-610864 | 4720-01-284-7422 | | 28 | 14 |
| 12361 | 7-543-000601 | | | 101 | 2 |
| 01276 | 7-543-001726 | | | 165 | 63 |
| 12361 | 7-543-001761 | | | 68 | 13 |
| 12361 | 7-543-001764 | 4720-01-268-7420 | | 115 | 9 |
| 12361 | 7-543-001765 | | | 166 | 10 |
| 12361 | 7-543-001766 | | | 166 | 62 |
| 12361 | 7-543-001783 | | | 155 | 61 |
| 12361 | 7-543-001789 | | | 165 | 43 |
| 01276 | 7-543-001797 | | | 165 | 47 |
| 12361 | 7-543-001799 | | | 165 | 39 |
| 12361 | 7-543-001803 | | | 160 | 34 |
| 12361 | 7-543-001806 | | | 165 | 76 |
| 12361 | 7-543-001807 | | | 165 | 55 |
| 12361 | 7-543-001808 | | | 165 | 59 |
| 12361 | 7-543-001809 | | | 160 | 1 |
| 12361 | 7-546-709893 | | | 167 | 1 |
| 12361 | 7-546-904893 | | | 165 | 19 |
| 12361 | 7-550-305420 | | | 22 | 19 |
| 12361 | 7-550-316820 | | | 22 | 6 |
| 12361 | 7-555-101510 | | | 160 | 41 |
| 12361 | 7-555-102231 | | | 192 | 5 |
| 12361 | 7-555-102240 | | | 166 | 31 |
| 12361 | 7-555-102243 | | | 166 | 47 |
| 12361 | 7-555-102410 | | | 156 | 4 |
| 12361 | 7-555-103050 | | | 201 | 58 |
| 12361 | 7-555-104831 | | | 160 | 45 |
| 12361 | 7-555-107031 | 4720-01-304-5541 | | 139 | 4 |
| 12361 | 7-555-112431 | | | 154 | 59 |
| 12361 | 7-555-202410 | | | 156 | 32 |
| 12361 | 7-555-203641 | | | 107 | 12 |
| | | | | 108 | 13 |
| 12361 | 7-555-204841 | | | 157 | 1 |
| 12361 | 7-555-206041 | | | 157 | 13 |
| 12361 | 7-555-207221 | | | 155 | 27 |
| 12361 | 7-555-207241 | | | 157 | 17 |
| 12361 | 7-555-208421 | | | 155 | 1 |
| 12361 | 7-555-208423 | | | 155 | 31 |
| 12361 | 7-555-208441 | | | 157 | 21 |
| 12361 | 7-555-209621 | | | 155 | 5 |
| 12361 | 7-555-209623 | | | 155 | 9 |
| 12361 | 7-555-210821 | | | 155 | 75 |
| 12361 | 7-555-210823 | | | 155 | 71 |
| 12361 | 7-555-210841 | | | 108 | 7 |
| 12361 | 7-555-213044 | | | 107 | 7 |
| 12361 | 7-555-303050 | | | 201 | 79 |
| 12361 | 7-555-303650 | | | 201 | 89 |
| 12361 | 7-555-308420 | | | 171 | 1 |
| 12361 | 7-555-312020 | | | 153 | 14 |
| 12361 | 7-555-313220 | | | 153 | 17 |
| 12361 | 7-555-316021 | | | 154 | 40 |

CROSS-REFERENCE INDEXES

| CAGEC | PART NUMBER | PART NUMBER INDEX | | FIG. | ITEM |
|-------|--------------|-------------------|--------------|------|------|
| | | | STOCK NUMBER | | |
| 12361 | 7-555-502410 | | | 154 | 17 |
| | | | | 162 | 3 |
| 12361 | 7-555-503010 | | | 162 | 20 |
| 12361 | 7-555-503080 | | | 154 | 28 |
| 12361 | 7-555-503412 | | | 162 | 14 |
| 12361 | 7-555-503481 | | | 165 | 93 |
| 12361 | 7-555-503880 | | | 159 | 9 |
| 12361 | 7-555-504221 | | | 165 | 101 |
| 12361 | 7-555-504280 | | | 154 | 47 |
| 12361 | 7-555-504881 | | | 154 | 7 |
| 12361 | 7-555-508421 | | | 158 | 5 |
| 12361 | 7-555-508423 | | | 158 | 1 |
| 12361 | 7-555-509611 | | | 154 | 50 |
| 12361 | 7-555-509623 | | | 153 | 4 |
| 12361 | 7-555-510820 | | | 166 | 14 |
| 12361 | 7-555-512020 | | | 153 | 8 |
| 12361 | 7-555-515610 | | | 162 | 25 |
| 12361 | 7-555-601662 | | | 156 | 28 |
| 12361 | 7-555-603210 | | | 166 | 112 |
| 12361 | 7-555-604221 | | | 165 | 88 |
| 12361 | 7-555-612062 | | | 159 | 18 |
| 12361 | 7-555-620791 | | | 154 | 70 |
| 12361 | 7-555-701711 | | | 166 | 95 |
| 01276 | 7-555-702262 | | | 166 | 24 |
| 12361 | 7-555-702461 | | | 166 | 54 |
| 12361 | 7-555-702862 | | | 166 | 17 |
| 12361 | 7-555-703010 | | | 166 | 74 |
| 12361 | 7-555-703412 | | | 166 | 91 |
| 01276 | 7-555-704212 | | | 166 | 43 |
| 12361 | 7-555-704860 | | | 166 | 21 |
| 12361 | 7-555-704880 | | | 166 | 88 |
| 01276 | 7-555-710880 | | | 166 | 103 |
| 12361 | 7-555-807211 | | | 166 | 6 |
| 12361 | 7-569-000009 | 5315-01-271-2606 | | 189 | 59 |
| 12361 | 7-576-000528 | 2540-01-270-4335 | | 123 | 32 |
| 12361 | 7-585-000095 | | | 119 | 8 |
| | | | | 119 | 26 |
| | | | | 123 | 17 |
| | | | | 125 | 27 |
| 12361 | 7-659-000093 | 5340-01-190-7726 | | 120 | 5 |
| 12361 | 7-660-200230 | 5310-00-419-0735 | | 168 | 25 |
| 12361 | 7-660-300008 | 5310-01-272-9047 | | 79 | 1 |
| | | | | 84 | 1 |
| | | | | 193 | 11 |
| | | | | 194 | 4 |
| 12361 | 7-661-210003 | 5310-01-280-5563 | | 32 | 5 |
| 12361 | 7-679-001164 | 2510-01-269-3797 | | 35 | 2 |
| 12361 | 7-679-001165 | 2510-01-269-3798 | | 36 | 2 |
| 12361 | 7-679-001166 | 2510-01-268-9985 | | 37 | 2 |
| 12361 | 7-683-000050 | 2540-01-269-0026 | | 123 | 71 |
| 12361 | 7-689-000036 | 5315-01-299-8169 | | 128 | 25 |

CROSS-REFERENCE INDEXES

| CAGEC | PART NUMBER | PART NUMBER INDEX | | FIG. | ITEM |
|-------|--------------|-------------------|------------------|------|------|
| | | | STOCK NUMBER | | |
| 12361 | 7-689-000407 | | 5315-01-271-2609 | 185 | 37 |
| 12361 | 7-689-000414 | | 5315-01-271-1931 | 186 | 13 |
| 12361 | 7-689-000654 | | 5315-01-271-3400 | 115 | 34 |
| 12361 | 7-690-101645 | | 5315-00-814-3531 | 138 | 2 |
| 12361 | 7-690-103245 | | 5315-01-312-4999 | 123 | 66 |
| 12361 | 7-690-141445 | | 5315-01-271-2611 | 203 | 31 |
| 12361 | 7-690-142000 | | 5315-01-271-4395 | 195 | 18 |
| 12361 | 7-690-142024 | | 5315-01-271-3401 | 189 | 45 |
| 12361 | 7-690-151600 | | | 123 | 62 |
| 12361 | 7-690-152000 | | 5315-01-271-1932 | 66 | 20 |
| | | | | 123 | 60 |
| 12361 | 7-690-152045 | | 5315-01-271-2610 | 189 | 17 |
| 12361 | 7-690-161800 | | 5315-01-271-2608 | 145 | 18 |
| | | | | 150 | 6 |
| 12361 | 7-690-162000 | | 5315-01-098-6920 | 66 | 27 |
| | | | | 66 | 29 |
| | | | | 123 | 73 |
| 12361 | 7-690-164845 | | 5315-01-271-3395 | 114 | 5 |
| 12361 | 7-690-171624 | | 5315-01-271-3397 | 203 | 45 |
| 12361 | 7-690-182400 | | 5315-01-271-2607 | 123 | 50 |
| | | | | 145 | 1 |
| | | | | 150 | 16 |
| | | | | 201 | 43 |
| 12361 | 7-690-185600 | | 5315-01-280-3686 | 179 | 34 |
| 12361 | 7-690-264400 | | 5315-01-271-3396 | 115 | 18 |
| 12361 | 7-705-002044 | | 9905-01-272-8145 | 203 | 38 |
| 12361 | 7-753-000133 | | | 118 | 4 |
| 12361 | 7-753-000137 | | | 116 | 14 |
| 12361 | 7-753-000149 | | | 116 | 10 |
| 12361 | 7-753-000171 | | 5365-01-102-3180 | 189 | 68 |
| 12361 | 7-753-000185 | | | 109 | 10 |
| 12361 | 7-753-000199 | | | 118 | 11 |
| 12361 | 7-753-000272 | | | 175 | 14 |
| 12361 | 7-753-000477 | | | 172 | 11 |
| 12361 | 7-753-000540 | | | 177 | 11 |
| 12361 | 7-753-000611 | | | 197 | 8 |
| 12361 | 7-753-000709 | | | 175 | 6 |
| 12361 | 7-753-000710 | | 5330-01-282-2209 | 109 | 6 |
| 12361 | 7-753-000715 | | | 116 | 5 |
| 12361 | 7-753-000718 | | | 177 | 7 |
| 12361 | 7-753-000746 | | | 172 | 6 |
| 12361 | 7-753-000775 | | 4320-01-268-9877 | 115 | 26 |
| 12361 | 7-754-000122 | | | 118 | 8 |
| 12361 | 7-754-000124 | | | 175 | 8 |
| 12361 | 7-754-000127 | | | 116 | 11 |
| 12361 | 7-754-000135 | | | 177 | 8 |
| 12361 | 7-754-000140 | | | 109 | 11 |
| | | | | 116 | 8 |
| 12361 | 7-754-000148 | | | 109 | 9 |
| 12361 | 7-754-000151 | | | 172 | 12 |
| 12361 | 7-754-000163 | | | 172 | 9 |

CROSS-REFERENCE INDEXES

| CAGEC | PART NUMBER | PART NUMBER INDEX | | FIG. | ITEM |
|-------|--------------|-------------------|------------------|------|------|
| | | | STOCK NUMBER | | |
| 12361 | 7-754-000170 | | | 175 | 12 |
| 12361 | 7-755-228002 | | 5330-00-913-7202 | 165 | 18 |
| 12361 | 7-755-228609 | | | 118 | 7 |
| 12361 | 7-755-252000 | | | 204 | 21 |
| 12361 | 7-755-256000 | | | 204 | 13 |
| 12361 | 7-755-329609 | | | 109 | 8 |
| 12361 | 7-755-342609 | | | 109 | 12 |
| | | | | 116 | 7 |
| 12361 | 7-755-346609 | | | 175 | 7 |
| 12361 | 7-755-433609 | | | 116 | 12 |
| 12361 | 7-755-437609 | | | 175 | 13 |
| 12361 | 7-760-000016 | | 5320-01-171-6252 | 119 | 7 |
| | | | | 119 | 25 |
| | | | | 123 | 16 |
| | | | | 125 | 6 |
| | | | | 125 | 30 |
| 12361 | 7-768-000397 | | 5340-01-271-3484 | 150 | 13 |
| 12361 | 7-768-000929 | | 3040-01-268-9962 | 123 | 54 |
| 12361 | 7-768-001146 | | 3040-01-269-0007 | 123 | 79 |
| 12361 | 7-768-001147 | | 5340-01-272-9217 | 123 | 80 |
| 12361 | 7-768-001157 | | 5340-01-272-9218 | 123 | 78 |
| 12361 | 7-768-001165 | | 5340-01-271-8437 | 150 | 14 |
| 12361 | 7-768-001174 | | 5340-01-284-6752 | 145 | 16 |
| 12361 | 7-768-001180 | | 5340-01-272-9219 | 123 | 51 |
| 12361 | 7-768-001302 | | 5340-01-284-9841 | 145 | 4 |
| 12361 | 7-768-001303 | | 5340-01-285-0572 | 145 | 10 |
| 12361 | 7-768-001304 | | 5340-01-284-6751 | 145 | 9 |
| 12361 | 7-768-001306 | | 5340-01-285-0573 | 145 | 15 |
| 12361 | 7-785-140800 | | 5305-01-284-0748 | 199 | 8 |
| | | | | 199 | 41 |
| 7M196 | 7-785-160872 | | 5305-01-236-7095 | 109 | 4 |
| | | | | 116 | 3 |
| | | | | 118 | 3 |
| | | | | 172 | 2 |
| | | | | 175 | 3 |
| | | | | 177 | 2 |
| 12361 | 7-785-181672 | | 5305-01-286-3102 | 197 | 6 |
| | | | | 198 | 11 |
| 12361 | 7-785-261674 | | 5305-01-271-5911 | 185 | 10 |
| 12361 | 7-790-040574 | | 5305-01-274-3239 | 134 | 22 |
| | | | | 189 | 89 |
| 12361 | 7-790-100653 | | 5305-01-271-3264 | 114 | 6 |
| 12361 | 7-790-101271 | | 5305-01-288-9343 | 126 | 6 |
| 12361 | 7-790-140853 | | 5305-01-272-7422 | 123 | 12 |
| | | | | 125 | 11 |
| | | | | 125 | 33 |
| 12361 | 7-790-141053 | | 5305-01-280-9358 | 168 | 16 |
| 12361 | 7-790-141253 | | 5305-01-098-6127 | 134 | 42 |
| 12361 | 7-790-161253 | | 5305-01-288-1410 | 123 | 38 |
| 12361 | 7-791-141250 | | 5305-01-098-5844 | 115 | 27 |
| 12361 | 7-794-000222 | | | 175 | 10 |

CROSS-REFERENCE INDEXES

| CAGEC | PART NUMBER | PART NUMBER INDEX | | FIG. | ITEM |
|-------|--------------|-------------------|--------------|------|------|
| | | | STOCK NUMBER | | |
| 12361 | 7-794-000544 | | | 172 | 15 |
| 12361 | 7-794-000563 | | | 175 | 15 |
| 12361 | 7-794-000564 | | | 175 | 5 |
| 12361 | 7-794-000566 | | | 172 | 5 |
| 12361 | 7-794-000573 | | | 116 | 15 |
| 12361 | 1-794-000581 | | | 116 | 4 |
| 12361 | 7-794-000584 | | | 109 | 5 |
| 12361 | 7-794-000586 | | | 118 | 10 |
| 12361 | 7-794-000603 | | | 118 | 6 |
| 12361 | 7-794-000613 | | | 116 | 16 |
| 12361 | 7-794-000622 | | | 177 | 6 |
| 12361 | 7-794-000630 | | | 175 | 16 |
| 12361 | 7-794-000638 | | | 177 | 13 |
| 12361 | 7-794-000642 | | | 172 | 16 |
| 12361 | 7-794-000646 | | | 109 | 15 |
| 12361 | 7-794-000647 | | | 118 | 12 |
| 12361 | 7-810-001165 | 3040-01-269-1601 | | 195 | 22 |
| 12361 | 7-814-000319 | 4140-01-280-3002 | | 31 | 17 |
| 12361 | 7-822-000082 | 5340-01-271-3556 | | 37 | 8 |
| 12361 | 7-834-000095 | 5360-01-273-0132 | | 195 | 17 |
| 12361 | 7-834-000100 | 5360-01-271-6109 | | 185 | 33 |
| 12361 | 7-834-000120 | 5360-01-271-2649 | | 114 | 4 |
| 12361 | 7-834-000165 | 5360-01-204-4326 | | 204 | 14 |
| 12361 | 7-850-000255 | 5340-01-288-4602 | | 179 | 26 |
| 12361 | 7-865-184000 | 5307-01-280-6101 | | 138 | 18 |
| 12361 | 7-872-000509 | 5930-01-251-6921 | | 201 | 102 |
| 12361 | 7-910-004375 | 4710-01-284-7498 | | 201 | 72 |
| 12361 | 7-910-010765 | 4710-01-281-5312 | | 162 | 28 |
| 12361 | 7-910-010766 | 4710-01-281-2507 | | 162 | 34 |
| 12361 | 7-910-010835 | 4730-01-281-1592 | | 155 | 57 |
| 12361 | 7-910-010905 | 4710-01-281-1160 | | 155 | 65 |
| 12361 | 7-910-010906 | 4710-01-281-1546 | | 29 | 3 |
| 12361 | 7-910-010908 | 4710-01-269-4894 | | 192 | 33 |
| 12361 | 7-910-010909 | 4710-01-268-7508 | | 192 | 27 |
| 12361 | 7-910-010910 | 4710-01-268-7509 | | 192 | 14 |
| 12361 | 7-910-010911 | 4710-01-268-7510 | | 192 | 18 |
| 12361 | 7-910-010912 | 4710-01-269-0045 | | 192 | 23 |
| 12361 | 7-910-010913 | 4710-01-281-3933 | | 155 | 68 |
| 12361 | 7-910-010914 | 4710-01-281-7486 | | 155 | 70 |
| 12361 | 7-910-010915 | 4710-01-281-9430 | | 155 | 79 |
| 12361 | 7-910-010916 | 4710-01-281-7487 | | 155 | 26 |
| 12361 | 7-910-010917 | 4710-01-282-1804 | | 155 | 81 |
| 12361 | 7-910-010918 | 4710-01-281-7485 | | 155 | 69 |
| 12361 | 7-910-010919 | 4710-01-281-9429 | | 155 | 80 |
| 12361 | 7-910-010926 | 4710-01-281-1164 | | 162 | 48 |
| 12361 | 7-910-010927 | 4710-01-281-2499 | | 162 | 12 |
| 12361 | 7-910-010928 | 4710-01-281-2498 | | 162 | 13 |
| 12361 | 7-910-010929 | 4710-01-281-2500 | | 162 | 11 |
| 12361 | 7-910-010930 | 4710-01-281-5313 | | 162 | 50 |
| 12361 | 7-910-010931 | 4710-01-281-2497 | | 162 | 47 |
| 12361 | 7-910-010932 | 4710-01-281-4433 | | 162 | 46 |

CROSS-REFERENCE INDEXES

| CAGEC | PART NUMBER | PART NUMBER INDEX | | FIG. | ITEM |
|-------|--------------|-------------------|------------------|------|------|
| | | | STOCK NUMBER | | |
| 12361 | 7-910-010933 | | 4710-01-281-4432 | 162 | 45 |
| 12361 | 7-910-010934 | | 4710-01-281-2503 | 162 | 40 |
| 12361 | 7-910-010935 | | 4710-01-281-5265 | 162 | 36 |
| 12361 | 7-910-010936 | | 4710-01-281-2504 | 162 | 35 |
| 12361 | 7-910-010937 | | 4710-01-281-5311 | 162 | 42 |
| 12361 | 7-910-010938 | | 4710-01-281-1163 | 162 | 44 |
| 12361 | 7-910-010939 | | 4710-01-281-1162 | 162 | 43 |
| 12361 | 7-910-010940 | | 4710-01-281-2506 | 162 | 49 |
| 12361 | 7-910-010941 | | 4710-01-281-2505 | 162 | 30 |
| 12361 | 7-910-010942 | | 4710-01-281-2501 | 162 | 41 |
| 12361 | 7-910-010943 | | 4710-01-281-5309 | 160 | 25 |
| 12361 | 7-910-010944 | | 4710-01-282-1806 | 160 | 44 |
| 12361 | 7-910-010945 | | 4710-01-281-3932 | 155 | 48 |
| 12361 | 7-910-010946 | | 4710-01-281-5310 | 160 | 26 |
| 12361 | 7-910-010947 | | 4710-01-281-1161 | 160 | 18 |
| 12361 | 7-910-010948 | | 4710-01-281-9433 | 160 | 50 |
| 12361 | 7-910-010949 | | 4710-01-281-9427 | 160 | 21 |
| 12361 | 7-910-010952 | | 4710-01-281-9428 | 160 | 20 |
| 12361 | 7-910-010953 | | 4710-01-281-2509 | 165 | 81 |
| 12361 | 7-910-010954 | | 4710-01-281-9432 | 159 | 7 |
| 12361 | 7-910-010956 | | 4710-01-281-2502 | 165 | 87 |
| 12361 | 7-910-010957 | | 4710-01-281-9431 | 159 | 6 |
| 12361 | 7-910-010961 | | 4710-01-282-1805 | 159 | 4 |
| 12361 | 7-910-010963 | | 4710-01-281-8040 | 165 | 92 |
| 12361 | 7-910-010964 | | 4710-01-281-2508 | 165 | 85 |
| 12361 | 7-910-010967 | | 4710-01-281-3931 | 155 | 67 |
| 12361 | 7-910-010968 | | 4710-01-282-1802 | 155 | 55 |
| 12361 | 7-910-010977 | | 4710-01-281-5826 | 29 | 15 |
| 12361 | 7-910-010991 | | 4710-01-284-8290 | 200 | 31 |
| 12361 | 7-910-010992 | | 4710-01-284-8291 | 200 | 21 |
| 12361 | 7-910-010993 | | 4710-01-284-8292 | 200 | 30 |
| 12361 | 7-910-010994 | | 4710-01-284-8293 | 200 | 17 |
| 12361 | 7-910-010995 | | 4710-01-284-8294 | 200 | 28 |
| 12361 | 7-910-010996 | | 4710-01-284-8295 | 200 | 6 |
| 12361 | 7-910-010997 | | 4710-01-284-8296 | 200 | 47 |
| 12361 | 7-910-010998 | | 4710-01-284-7497 | 201 | 88 |
| 12361 | 7-910-010999 | | 4710-01-284-8297 | 201 | 67 |
| 12361 | 7-910-011018 | | 4730-01-281-1610 | 165 | 16 |
| 12361 | 7-926-000155 | | 4820-01-157-6419 | 175 | 19 |
| 12361 | 7-926-000326 | | 4820-01-173-8136 | 172 | 24 |
| 12361 | 7-926-000352 | | 4820-01-199-8052 | 204 | 16 |
| 12361 | 7-926-000644 | | 2530-01-184-1081 | 93 | 31 |
| 12361 | 7-926-001228 | | 4820-01-159-0741 | 94 | 11 |
| 12361 | 7-949-000148 | | 5310-01-083-9584 | 69 | 29 |
| | | | | 124 | 3 |
| 12361 | 7-949-000231 | 5310-01-173-3638 | | 79 | 2 |
| | | | | 84 | 2 |
| | | | | 193 | 10 |
| | | | | 194 | 2 |
| | | | | 202 | 14 |
| 12361 | 7-949-000232 | 5310-01-271-1883 | | 183 | 2 |

CROSS-REFERENCE INDEXES

| CAGEC | PART NUMBER | PART NUMBER INDEX | | FIG. | ITEM |
|-------|--------------|-------------------|------------------|------|------|
| | | PART NUMBER | STOCK NUMBER | | |
| 12361 | 7-949-000235 | | 5310-01-173-3637 | 1 | 4 |
| | | | | 21 | 9 |
| | | | | 32 | 4 |
| | | | | 78 | 6 |
| | | | | 179 | 27 |
| | | | | 185 | 9 |
| 12361 | 7-949-000236 | | 5310-01-169-9624 | 203 | 17 |
| | | | | 1 | 2 |
| | | | | 69 | 6 |
| | | | | 79 | 12 |
| | | | | 84 | 18 |
| | | | | 172 | 22 |
| | | | | 179 | 30 |
| | | | | 185 | 27 |
| | | | | 201 | 37 |
| | | | | 202 | 3 |
| 12361 | 7-949-000259 | | 5310-01-169-9625 | 200 | 14 |
| 12361 | 7-949-000263 | | 5310-01-173-1109 | 28 | 31 |
| | | | | 31 | 14 |
| | | | | 68 | 5 |
| | | | | 195 | 27 |
| 12361 | 7-949-000317 | | 5310-01-191-2501 | 1 | 12 |
| 12361 | 7-949-000355 | | 5365-01-287-6355 | 146 | 3 |
| 12361 | 7-949-000359 | | 5310-01-189-8478 | 185 | 23 |
| | | | | 202 | 12 |
| 12361 | 7-949-000377 | | 5310-01-208-5261 | 203 | 6 |
| | | | | 204 | 10 |
| 12361 | 7-949-000383 | | 3120-01-271-3338 | 182 | 6 |
| 12361 | 7-949-000407 | | 3120-01-299-3200 | 197 | 7 |
| 12361 | 7-949-000534 | | 5310-01-259-6358 | 203 | 23 |
| 12361 | 7-951-150210 | | 5310-01-291-8884 | 26 | 11 |
| 12361 | 7-951-190210 | | 5310-01-191-2514 | 19 | 17 |
| 12361 | 7-970-000598 | | 2530-01-189-8988 | 104 | 31 |
| 12603 | 7E-08 | | | 67 | 53 |
| 10129 | 707555 | | 4810-01-284-5465 | 147 | 6 |
| | | | | 147 | 38 |
| 10129 | 707559 | | 5945-01-285-9116 | 147 | 3 |
| | | | | 147 | 35 |
| | | | | 147 | 61 |
| 10129 | 707567 | | | 147 | 27 |
| 10129 | 707568 | | | 147 | 59 |
| 10129 | 707569 | | | 147 | 85 |
| 10129 | 707583 | | | 147 | 28 |
| 10129 | 707721 | | 5315-01-325-7300 | 147 | 64 |
| 10129 | 707869 | | 4820-01-281-0952 | 148 | 41 |
| 77521 | 707884 | | 5365-01-248-4623 | 148 | 39 |
| 10129 | 708479 | | 4810-01-284-2068 | 148 | 15 |
| 10129 | 708488 | | 4810-01-284-5464 | 148 | 45 |
| 15434 | 70861 | | 5330-01-201-3619 | 29 | 28 |
| 99103 | 71-8-6 | | 4730-01-281-1585 | 22 | 18 |
| 13174 | 710-FSO-04 | | 5330-01-174-4595 | 156 | 13 |

CROSS-REFERENCE INDEXES

| CAGEC | PART NUMBER | PART NUMBER INDEX | | FIG. | ITEM |
|-------|----------------|-------------------|------------------|------|------|
| | | | STOCK NUMBER | | |
| 13174 | 710-FSO-08 | | 5330-01-176-5896 | 156 | 15 |
| 13174 | 710-FSO-12 | | 5330-01-174-4594 | 156 | 11 |
| 13174 | 710-FSO-04 | | 5330-01-174-4595 | 201 | 11 |
| 13174 | 710-FSO-06 | | 5330-01-174-2917 | 201 | 14 |
| | | | | 201 | 66 |
| 35510 | 71031 | | 2920-01-281-5976 | 34 | 41 |
| 24975 | 71040 | | 5330-01-012-2722 | 34 | 21 |
| 35510 | 71041 | | 5330-00-633-6827 | 34 | 42 |
| 35510 | 71045 | | 3120-00-082-0403 | 34 | 19 |
| 24975 | 71046 | | 5310-01-079-7154 | 34 | 20 |
| 12603 | 711298 | | 5365-00-247-1032 | 67 | 27 |
| 24975 | 71163 | | 2530-01-088-4432 | 34 | 27 |
| 35510 | 71164 | | 5310-01-112-1738 | 34 | 40 |
| 16476 | 71224-01 | | 6220-01-268-6629 | 36 | 12 |
| 16476 | 71255 | | 6680-01-170-1104 | 40 | 7 |
| 16428 | 71294 | | 6150-00-642-1929 | 131 | 35 |
| 12603 | 713186 | | 5365-01-280-5593 | 67 | 12 |
| 50620 | 716-11QPC | | 5315-01-178-9276 | 113 | 1 |
| 16476 | 71784-33 | | 6680-01-268-1548 | 36 | 11 |
| 23862 | 717894 | | 2530-01-032-5118 | 93 | 23 |
| 13174 | 720-FSO-05X04 | | | 22 | 10 |
| 30327 | 721-FSO-1/2 | | 4730-01-246-1125 | 69 | 11 |
| | | | | 156 | 14 |
| 30327 | 721-FSO-1/4 | | 5365-01-169-5475 | 156 | 12 |
| | | | | 166 | 28 |
| 30327 | 721-FSO-3/4 | | 5365-01-169-5476 | 156 | 10 |
| 78500 | 72212C | | 3110-00-980-5621 | 81 | 20 |
| | | | | 86 | 20 |
| 78500 | 72487 | | 3110-00-100-0615 | 81 | 22 |
| | | | | 86 | 22 |
| 27193 | 7255-6 | | 4910-01-268-7498 | 92 | 17 |
| 21003 | 7272 | | 2590-01-185-4016 | 131 | 6 |
| 75175 | 728-2094 | | 6220-01-227-9945 | 39 | 31 |
| 76381 | 73M-250-32-NBL | | 5940-01-268-0458 | 47 | 15 |
| 12603 | 731160 | | 5365-01-017-6324 | 76 | 7 |
| 16428 | 732509 | | 6145-00-310-2593 | BULK | 43 |
| 35510 | 73450 | | 5310-00-517-6564 | 34 | 2 |
| 35510 | 73502 | | 5305-00-461-5860 | 34 | 44 |
| 35510 | 73503 | | 5305-01-080-4755 | 34 | 26 |
| 96151 | 7357-6 | | 4320-01-215-3331 | 205 | 6 |
| 35510 | 73579 | | 2920-00-764-7365 | 34 | 8 |
| 96151 | 7358 | | 5365-01-039-2812 | 205 | 7 |
| 35510 | 73587 | | 5315-01-113-0395 | 34 | 37 |
| 96151 | 7359-1 | | 4320-01-172-6613 | 205 | 10 |
| 96151 | 7360-2 | | 3040-01-065-6171 | 205 | 11 |
| 35510 | 73644 | | 3120-00-111-3711 | 34 | 33 |
| 35510 | 73650 | | | 34 | 35 |
| 36540 | 7382051 | | 5365-01-286-5492 | 14 | 19 |
| 12603 | 742079 | | 3110-00-100-0231 | 73 | 18 |
| 96151 | 7443 | | 3120-01-068-3473 | 104 | 5 |
| 57733 | 74591 | | 6220-01-279-6220 | 39 | 35 |

CROSS-REFERENCE INDEXES

| CAGEC | PART NUMBER | PART NUMBER INDEX | | FIG. | ITEM |
|-------|---------------|-------------------|------------------|------|------|
| | | | STOCK NUMBER | | |
| 96151 | 7461 | | 5340-01-170-3168 | 205 | 4 |
| 73460 | 7462 | | 3110-00-734-8247 | 205 | 13 |
| 73460 | 7463 | | 5330-00-350-0472 | 205 | 16 |
| 35510 | 74987 | | 5340-00-764-7361 | 34 | 22 |
| 03763 | 750LW | | | 206 | 4 |
| 19207 | 7503-6 | | | 28 | 35 |
| 96151 | 7537 | | 3110-00-936-6097 | 205 | 12 |
| 57733 | 75422 | | 6220-01-268-0475 | 39 | 15 |
| 35510 | 75777 | | 5310-01-112-1740 | 34 | 4 |
| 74410 | 762 | | 2540-00-771-4880 | 112 | 4 |
| 74410 | 765-4 | | 5315-01-287-6523 | 112 | 8 |
| 74410 | 766-2Z | | 4730-01-274-5867 | 112 | 11 |
| 19207 | 7716895 | | 5935-00-771-6895 | 47 | 2 |
| 35510 | 77452 | | 2920-01-082-6731 | 34 | 25 |
| 35510 | 77493 | | 5305-01-120-7644 | 34 | 15 |
| 43334 | 77603 | | 3110-00-144-8596 | 203 | 29 |
| 74410 | 780 | | 5310-00-771-4911 | 112 | 6 |
| 35510 | 78099 | | 2920-01-155-5843 | 34 | 34 |
| 98440 | 781-45 | | 5340-01-272-9272 | 21 | 6 |
| 35510 | 78138 | | 2920-01-077-0911 | 34 | 24 |
| 35510 | 78171 | | 2920-01-281-7968 | 34 | 43 |
| 35510 | 78420 | | 5970-01-118-6746 | 34 | 11 |
| 35510 | 78421 | | 5970-01-118-6753 | 34 | 15 |
| 10129 | 784217 | | 4810-01-284-2325 | 148 | 21 |
| 10129 | 784237 | | 4820-01-284-7408 | 148 | 24 |
| 77521 | 785025 | | 4820-01-231-6655 | 148 | 13 |
| 02249 | 785029 | | 4820-01-231-8645 | 148 | 22 |
| 35510 | 79121 | | 2920-01-332-6051 | 34 | 31 |
| 35510 | 79144 | | 2920-01-147-2208 | 34 | 30 |
| 35510 | 79390 | | | 34 | 23 |
| 30076 | 79505 | | 4720-00-460-3915 | BULK | 11 |
| 35510 | 79529 | | 5970-01-308-0375 | 34 | 5 |
| 96151 | 7970 | | 5977-01-095-5206 | 104 | 22 |
| 10129 | 7976759 | | 4810-01-284-5466 | 147 | 34 |
| 02697 | 8-014N300-90 | | 5330-00-821-7499 | 174 | 10 |
| 02697 | 8-133-N300-90 | | | 173 | 4 |
| | | | | 174 | 21 |
| | | | | 176 | 1 |
| 02697 | 8-135-N300-90 | | | 173 | 2 |
| | | | | 174 | 23 |
| | | | | 176 | 3 |
| 02697 | 8-365N300-90 | | | 172 | 8 |
| 81343 | 8-4 140139C | | 4730-01-079-3914 | 94 | 61 |
| 98441 | 8-4TRLO-S | | 4730-01-281-2512 | 163 | 2 |
| 02697 | 8-425-N300-90 | | | 177 | 9 |
| 02697 | 8-448N300-90 | | | 172 | 13 |
| 13174 | 8-6TROL-S | | 4730-01-281-9435 | 155 | 22 |
| 12361 | 8-705-475876 | | 6145-01-288-9291 | 46 | 6 |
| 12603 | 8C-616 | | | 67 | 5 |
| 12603 | 8D07 | | 5310-00-208-7122 | 67 | 35 |
| 11862 | 801810 | | 5306-01-100-5149 | 33 | 3 |

CROSS-REFERENCE INDEXES

| CAGEC | PART NUMBER | PART NUMBER INDEX | | FIG. | ITEM |
|-------|--------------|-------------------|------------------|------|------|
| | | | STOCK NUMBER | | |
| 12603 | 801819 | | 5365-01-056-2109 | 76 | 49 |
| 12603 | 802003 | | 5340-01-280-6272 | 67 | 60 |
| 64488 | 8099S | | 6145-01-229-3618 | BULK | 41 |
| 92867 | 81000108 | | 5340-01-070-4475 | 195 | 14 |
| 64488 | 8106S | | 6145-01-229-3623 | BULK | 50 |
| 64488 | 81102S | | 6145-01-231-1393 | BULK | 48 |
| 64488 | 81122S | | 6145-01-229-4129 | BULK | 47 |
| 64488 | 81142S | | 6145-01-228-6269 | BULK | 46 |
| 64488 | 81162S | | 6145-01-229-9666 | BULK | 45 |
| 03958 | 8169006 | | 4730-00-278-3912 | 94 | 54 |
| 06991 | 820-2478 | | 4810-01-283-3810 | 25 | 9 |
| 06991 | 8292809 | | 2910-01-281-1081 | 25 | 2 |
| 96151 | 8294-10 | | | 104 | 16 |
| 96151 | 8300 | | | 104 | 17 |
| 96151 | 8301 | | | 104 | 18 |
| 96151 | 8318 | 4820-01-079-1486 | | 104 | 11 |
| 96151 | 8336 | 2530-01-165-8162 | | 104 | 15 |
| 19207 | 8338561 | 5935-00-833-8561 | | 54 | 10 |
| | | | | 55 | 31 |
| 19207 | 8338562 | 5970-00-833-8562 | | 54 | 11 |
| | | | | 55 | 13 |
| | | | | 56 | 19 |
| | | | | 57 | 4 |
| | | | | 58 | 16 |
| | | | | 65 | 10 |
| | | | | 168 | 33 |
| 19207 | 8338564 | 5940-00-399-6676 | | 54 | 12 |
| | | | | 55 | 12 |
| | | | | 56 | 18 |
| | | | | 57 | 3 |
| | | | | 58 | 15 |
| | | | | 65 | 9 |
| | | | | 168 | 32 |
| 19207 | 8338566 | 5935-00-572-9180 | | 54 | 7 |
| | | | | 55 | 16 |
| | | | | 57 | 9 |
| | | | | 65 | 11 |
| 19207 | 8338570 | 5310-00-298-8903 | | 55 | 32 |
| 96151 | 8352-003 | 5365-01-287-8771 | | 104 | 25 |
| 19207 | 8367189-030 | | | 201 | 59 |
| 19207 | 8367189-30 | | | 40 | 18 |
| 75175 | 84-2308 | 2540-01-179-9964 | | 130 | 1 |
| 96151 | 8438 | 2530-01-081-2752 | | 104 | 26 |
| 98440 | 8451 | 2910-01-268-7480 | | 21 | 7 |
| 30327 | 848-FS-08X04 | 4730-00-441-8700 | | 22 | 12 |
| 13174 | 848L-FSO-03 | 4730-01-269-9541 | | 92 | 16 |
| 18876 | 8489731 | 4730-00-729-5737 | | 94 | 49 |
| 13174 | 849-FS-08X08 | 4730-01-017-8282 | | 22 | 9 |
| 13174 | 849-TT-0406 | 4730-00-812-7999 | | 139 | 7 |
| 70960 | 85W8LS40-29 | 2520-01-285-5098 | | 78 | 35 |
| 70960 | 85WBLS40-30 | 2520-01-285-5097 | | 78 | 18 |

CROSS-REFERENCE INDEXES

| CAGEC | PART NUMBER | PART NUMBER INDEX | | FIG. | ITEM |
|-------|----------------|-------------------|------------------|------|------|
| | | | STOCK NUMBER | | |
| 70960 | 85WBYSM40-30 | | | 78 | 37 |
| 70960 | 85WBYS31-6 | | 2520-01-285-8425 | 78 | 3 |
| 12603 | 851883 | | 4730-00-499-9837 | 67 | 21 |
| 27193 | 8530K32 | | 5930-01-268-7729 | 37 | 15 |
| 27193 | 8530K34 | | 5930-01-268-7728 | 35 | 10 |
| | | | | 37 | 5 |
| 81640 | 8530K39 | | 5930-01-311-1298 | 39 | 42 |
| 09605 | 853181952 | | 5330-01-155-4277 | 154 | 64 |
| | | | | 156 | 24 |
| | | | | 156 | 41 |
| | | | | 158 | 14 |
| | | | | 160 | 40 |
| | | | | 165 | 31 |
| | | | | 192 | 3 |
| | | | | 192 | 9 |
| | | | | 201 | 61 |
| 30327 | 86LB1-2X1-2 | | 4730-00-803-4396 | 201 | 63 |
| 96151 | 8618-012 | | 4320-01-289-3623 | 104 | 24 |
| 70960 | 863-48-009-267 | | | 78 | 20 |
| 70960 | 863-49-009-267 | | 2520-01-285-5100 | 78 | 13 |
| 70960 | 865-39-001-121 | | 2520-01-285-5099 | 78 | 21 |
| 13174 | 872-TT-04 | | 4730-01-284-2209 | 181 | 14 |
| 19207 | 8724494 | | 5975-00-660-5962 | 54 | 13 |
| | | | | 55 | 11 |
| | | | | 56 | 17 |
| | | | | 57 | 2 |
| | | | | 58 | 14 |
| | | | | 65 | 8 |
| | | | | 168 | 31 |
| 19207 | 8724495 | | 5935-00-691-5591 | 54 | 9 |
| | | | | 56 | 38 |
| | | | | 58 | 1 |
| | | | | 60 | 14 |
| 98440 | 8732-3 | | 2910-01-269-1571 | 21 | 8 |
| 30327 | 88-LB-04X02 | | 4730-01-268-9853 | 101 | 6 |
| 30327 | 88-LB-08X06 | | 4730-01-268-8880 | 94 | 51 |
| 30327 | 88-LB-08X08 | | 4730-00-200-0202 | 94 | 24 |
| | | | | 94 | 71 |
| | | | | 94 | 83 |
| | | | | 96 | 14 |
| | | | | 97 | 13 |
| 30327 | 88LB1-4X1-4 | | 4730-00-843-4740 | 92 | 2 |
| | | | | 93 | 45 |
| 30327 | 88LB3-8X1-4 | | | 93 | 26 |
| 30327 | 88LB3-8X1-8 | | 4730-00-216-5715 | 93 | 39 |
| 30327 | 88LB5-8X1-2IN | | 4730-00-846-2653 | 94 | 21 |
| 30327 | 88L3-8X3-8 | | 4730-00-430-4407 | 93 | 33 |
| | | | | 94 | 79 |
| 13174 | 883-TT-24X12 | | 4730-01-281-2511 | 162 | 1 |
| 98440 | 8831 | | 5340-01-272-8394 | 21 | 5 |
| 29510 | 886255C1 | | 2540-00-521-9785 | 131 | 40 |

CROSS-REFERENCE INDEXES

| CAGEC | PART NUMBER | PART NUMBER INDEX | | FIG. | ITEM |
|-------|---------------|-------------------|------------------|------|------|
| | | | STOCK NUMBER | | |
| 30327 | 89-LB-06X08 | | 4730-01-227-1051 | 94 | 53 |
| 64113 | 89LB04X02 | | | 101 | 9 |
| 30327 | 89LB04X04 | | | 92 | 8 |
| | | | | 93 | 22 |
| | | | | 94 | 13 |
| 30327 | 89LB1-2X3-8 | | 4730-00-882-8622 | 93 | 6 |
| | | | | 94 | 18 |
| | | | | 96 | 12 |
| | | | | 97 | 11 |
| 30327 | 89LB1/4TX1/8P | | | 66 | 35 |
| 81640 | 8927 | | 4730-01-311-0219 | 92 | 21 |
| 19207 | 8985108-84 | | | 101 | 3 |
| 53867 | 9 421 270 040 | | 2990-01-301-9937 | 23 | 11 |
| 12361 | 9-049-103992 | | 5330-01-125-1856 | 89 | 2 |
| 12361 | 9-086-100531 | | 5315-01-287-8703 | 187 | 25 |
| 12361 | 9-333-101429 | | 5985-01-293-0114 | 180 | 42 |
| 12361 | 9-333-101523 | | 2590-01-279-7910 | 180 | 22 |
| 12361 | 9-333-101524 | | 2590-01-283-1094 | 180 | 52 |
| 12361 | 9-333-101525 | | 2590-01-280-0868 | 180 | 8 |
| 12361 | 9-333-101526 | | 2590-01-280-0869 | 181 | 1 |
| 12361 | 9-752-100117 | | 5330-01-157-7543 | KITS | |
| | | | | KITS | |
| 12361 | 9-752-100129 | | 4320-01-268-8450 | KITS | |
| 12361 | 9-752-100258 | | 2910-01-120-8053 | KITS | |
| 12361 | 9-752-100264 | | 5330-01-104-5122 | 148 | 14 |
| | | | | KITS | |
| | | | | KITS | |
| 12361 | 9-752-100268 | | 5330-01-102-0453 | KITS | |
| | | | | KITS | |
| KITS | | | | KITS | |
| 12361 | 9-752-100312 | | 4820-01-288-3938 | KITS | |
| 12361 | 9-752-100328 | | 4320-01-272-1907 | KITS | |
| 12361 | 9-752-100391 | | 4820-01-173-4642 | KITS | |
| 12361 | 9-752-100419 | | 2530-01-272-6694 | KITS | |
| 12361 | 9-752-100543 | | 5330-01-288-2160 | KITS | |
| | | | | KITS | |
| 12361 | 9-752-100643 | | 5330-01-286-9208 | KITS | |
| | | | | KITS | |
| | | | | KITS | |
| | | | | KITS | |
| 12361 | 9-752-100664 | | 5330-01-286-9853 | KITS | |
| 12361 | 9-752-100665 | | 5330-01-286-9209 | KITS | |
| 12361 | 9-752-100668 | | 3040-01-281-9708 | KITS | |
| 12361 | 9-752-100671 | | 5330-01-277-6290 | KITS | |
| 12361 | 9-752-100672 | | 2590-01-281-7914 | KITS | |
| 12361 | 9-752-100673 | | 2590-01-268-8448 | KITS | |
| 12361 | 9-752-100674 | | 4320-01-269-0409 | KITS | |
| 12361 | 9-752-100675 | | 2590-01-268-9893 | KITS | |
| 12361 | 9-752-100676 | | 2590-01-282-1741 | KITS | |
| 12361 | 9-752-100701 | | 5330-01-286-9852 | KITS | |
| | | | | KITS | |

CROSS-REFERENCE INDEXES

| CAGEC | PART NUMBER | PART NUMBER INDEX | | FIG. | ITEM |
|-------|----------------|-------------------|------------------|------|------|
| | | | STOCK NUMBER | | |
| 12361 | 9-752-100711 | | 4320-01-281-5930 | KITS | |
| 12361 | 9-794-100019 | | 9330-01-268-9933 | 123 | 22 |
| 12361 | 9-910-100005 | | 4710-01-268-9792 | 94 | 43 |
| 12361 | 9-926-102426 | | 3120-01-155-9713 | 104 | 8 |
| 12361 | 9-926-103777 | | 4820-01-289-2412 | 174 | 11 |
| 12361 | 9-999-100848 | | | 207 | 1 |
| 12361 | 9-999-100849 | | 5180-01-284-8747 | 206 | 1 |
| 62380 | 905.561 | | 5995-01-284-1684 | 132 | 17 |
| 62380 | 905.677 | | 5995-01-283-9703 | 132 | 14 |
| 96151 | 9057-1 | | | 205 | 14 |
| 96151 | 9086-2 | | 5330-01-106-1159 | 104 | 21 |
| | | | | 205 | 5 |
| 07524 | 908794 | | 4730-01-186-1017 | 93 | 53 |
| 96151 | 9121-2 | | | 205 | 17 |
| 06991 | 913020 | | 5340-01-145-1181 | 25 | 8 |
| 72741 | 919-008 | | 5310-01-216-5634 | 29 | 18 |
| 72741 | 919-012 | | 5310-01-225-4851 | 26 | 8 |
| 13445 | 9224 | | 5930-00-978-2097 | 140 | 13 |
| 75175 | 93-2-0-257 | | 2540-01-179-3116 | 130 | 2 |
| 19207 | 9304510-156 | | | 162 | 26 |
| 19207 | 9304510-24 | | | 154 | 18 |
| | | | | 162 | 4 |
| 19207 | 9304510-30 | | | 162 | 21 |
| 19207 | 9304510-34 | | | 162 | 15 |
| 19207 | 9304510-96 | | | 154 | 51 |
| 89346 | 9409949 | | 4730-00-010-3875 | 80 | 5 |
| | | | | 81 | 32 |
| | | | | 85 | 5 |
| | | | | 86 | 32 |
| 16764 | 9439567 | | 5310-01-244-7895 | 33 | 17 |
| 30327 | 95LB1-2X3-8 | | 4730-00-079-1937 | 94 | 62 |
| 75037 | 952 | | 5940-01-214-3067 | 47 | 7 |
| 35510 | 95280 | | 5305-01-312-4837 | 34 | 18 |
| 76381 | 953F-250-32-NL | | 5940-01-292-1867 | 47 | 14 |
| 77060 | 954W | | 6145-00-845-5960 | BULK | 44 |
| 35510 | 95656 | | 2920-01-196-7730 | 34 | 28 |
| 35510 | 95778 | | 5970-01-307-6070 | 34 | 9 |
| 70960 | 963-13-45124 | | 2520-01-285-5102 | 78 | 1 |
| 70960 | 963-65-45-124 | | | 78 | 4 |
| 70960 | 963-92-48-834 | | 2520-01-285-5101 | 78 | 29 |
| 70960 | 965-38-001-121 | | | 78 | 28 |
| 35510 | 97439 | | 2520-01-187-3619 | 34 | 29 |
| 10129 | 976758 | | | 147 | 2 |
| 10129 | 976760 | | 4810-01-284-2154 | 147 | 60 |
| 35510 | 97799 | | 5330-01-079-6372 | 34 | 32 |
| 02249 | 981198 | | 4820-01-284-7448 | 148 | 34 |
| 02249 | 981285 | | 4810-01-284-7447 | 148 | 2 |
| 10129 | 982250 | | 4820-01-270-2229 | 174 | 3 |
| 10129 | 982638 | | 4820-01-269-0347 | 117 | 1 |
| 10129 | 982789 | | 4820-01-269-7872 | 110 | 1 |
| 10129 | 982838 | | 4820-01-282-2535 | 155 | 66 |

CROSS-REFERENCE INDEXES

| CAGEC | PART NUMBER | PART NUMBER INDEX | | FIG. | ITEM |
|-------|--------------|-------------------|------------------|------|------|
| | | | STOCK NUMBER | | |
| 10129 | 982863 | | 4820-01-269-0473 | 190 | 1 |
| 12361 | 9860-100003 | | 2590-01-269-6686 | 127 | 2 |
| 02249 | 993789 | | 4820-01-284-7449 | 148 | 10 |
| 10129 | 993925-24VDC | | 4810-01-284-2324 | 148 | 1 |
| 77521 | 994493 | | 2530-01-268-7429 | 196 | 13 |
| 18876 | 9975928-5 | | 4730-00-065-8650 | 93 | 28 |
| 10129 | 998758 | | 4810-01-283-9712 | 147 | 1 |

CROSS-REFERENCE INDEXES

| FIG. | ITEM | FIGURE AND ITEM NUMBER INDEX STOCK NUMBER | CAGEC | PART NUMBER |
|------|------|--|-------|----------------|
| BULK | 1 | 6150-01-279-6231 | 61591 | 22206 |
| BULK | 2 | 5975-00-627-1093 | 80378 | CVC2597-12-100 |
| BULK | 3 | 5975-01-172-5379 | 58961 | LCP-750 |
| BULK | 4 | 5975-01-126-4755 | 78710 | TS-000-014 |
| BULK | 5 | 4720-01-287-9320 | 01276 | FC198-04 |
| BULK | 6 | 4720-00-443-4746 | 13174 | C604 |
| BULK | 7 | 4720-01-014-4915 | 13174 | C606 |
| BULK | 8 | 4720-01-003-6706 | 30327 | C608 |
| BULK | 9 | 4720-01-070-3394 | 34623 | M-357-20019 |
| BULK | 10 | 4720-01-292-6397 | 01276 | FC198-06 |
| BULK | 11 | 4720-00-460-3915 | 30076 | 79505 |
| BULK | 12 | 4720-00-930-4510 | 01276 | FC198-12 |
| BULK | 13 | 4720-01-287-9314 | 01276 | FC250A-16 |
| BULK | 14 | 4720-01-287-9315 | 01276 | FC250A-20 |
| BULK | 15 | 4720-00-289-3306 | 01276 | 1503-20 |
| BULK | 16 | 4720-01-287-9316 | 01276 | FC310-16 |
| BULK | 17 | 4720-01-288-3893 | 01276 | FC318-16 |
| BULK | 18 | 4720-00-067-0454 | 01276 | 1503-8 |
| BULK | 19 | 4720-01-289-3544 | 01276 | FC318-32 |
| BULK | 20 | 4720-00-541-7189 | 01276 | FC162-12 |
| BULK | 21 | 4720-01-198-7589 | 01276 | FC374-04 |
| BULK | 22 | 4720-01-209-0855 | 01276 | FC374-06 |
| BULK | 23 | 4720-00-836-7189 | 01276 | 1503-4 |
| BULK | 24 | 4720-00-288-9840 | 01276 | 1503-6 |
| BULK | 25 | 4720-01-287-9317 | 01276 | FC336-20 |
| BULK | 26 | 4720-01-291-8513 | 01276 | FC198-20 |
| BULK | 27 | 4720-01-263-3098 | 01276 | FC318-24 |
| BULK | 28 | 4720-00-898-5108 | 01276 | 2807-10 |
| BULK | 29 | 4720-00-533-3476 | 01276 | 2661-20 |
| BULK | 30 | 4720-00-533-3476 | 24161 | 20C4 |
| BULK | 31 | 4720-01-287-9318 | 01276 | FC336-12 |
| BULK | 32 | 4720-01-191-4120 | 01276 | FC372-04 |
| BULK | 33 | 4720-01-177-3925 | 01276 | FC310-8 |
| BULK | 34 | 4720-01-175-6380 | 01276 | FC310-12 |
| BULK | 35 | 4720-01-287-9319 | 01276 | FC198-16 |
| BULK | 36 | 4720-01-289-1594 | 01276 | FC198-24 |
| BULK | 37 | 5970-01-177-1449 | 58961 | LCP-500 |
| BULK | 38 | 4720-01-192-5261 | 30327 | C602 |
| BULK | 39 | 9330-01-287-6929 | 58961 | LCP-250 |
| BULK | 40 | 9330-01-287-8892 | 58961 | LCP-625 |
| BULK | 41 | 6145-01-229-3618 | 64488 | 8099S |
| BULK | 42 | 6145-00-468-1259 | 79550 | 569D9 |
| BULK | 43 | 6145-00-310-2593 | 16428 | 732509 |
| BULK | 44 | 6145-00-845-5960 | 77060 | 954W |
| BULK | 45 | 6145-01-229-9666 | 64488 | 81162S |
| BULK | 46 | 6145-01-228-6269 | 64488 | 81142S |
| BULK | 47 | 6145-01-229-4129 | 64488 | 81122S |
| BULK | 48 | 6145-01-231-1393 | 64488 | 81102S |
| BULK | 49 | 6145-01-230-1857 | 81349 | HW-C8(133)U4 |
| BULK | 50 | 6145-01-229-3623 | 64488 | 8106S |
| BULK | 51 | 6145-00-468-1260 | 79550 | 572D9 |

CROSS-REFERENCE INDEXES

| FIG. | ITEM | FIGURE AND ITEM NUMBER INDEX STOCK NUMBER | CAGEC | PART NUMBER |
|------|------|--|-------|--------------|
| BULK | 52 | | 79470 | H9 5-16 |
| KITS | | 2530-01-272-6694 | 12361 | 9-752-100419 |
| KITS | | 2590-01-268-8448 | 12361 | 9-752-100673 |
| KITS | | 2590-01-268-9893 | 12361 | 9-752-100675 |
| KITS | | 2590-01-281-7914 | 12361 | 9-752-100672 |
| KITS | | 2590-01-282-1741 | 12361 | 9-752-100676 |
| KITS | | 2910-01-120-8053 | 12361 | 9-752-100258 |
| KITS | | 3040-01-281-9708 | 12361 | 9-752-100668 |
| KITS | | 3120-01-273-4653 | 15434 | 3802210 |
| KITS | | 3120-01-273-4654 | 15434 | 3802141 |
| KITS | | 3120-01-273-4655 | 15434 | 3802142 |
| KITS | | 3120-01-273-4656 | 15434 | 3802213 |
| KITS | | 3120-01-274-3377 | 15434 | 3802214 |
| KITS | | 4320-01-268-8450 | 12361 | 9-752-100129 |
| KITS | | 4320-01-269-0409 | 12361 | 9-752-100674 |
| KITS | | 4320-01-272-1907 | 12361 | 9-752-100328 |
| KITS | | 4320-01-275-1629 | 16954 | S24-10916 |
| KITS | | 4320-01-281-5930 | 12361 | 9-752-100711 |
| KITS | | 4440-01-081-1391 | 06853 | 286718 |
| KITS | | 4820-01-080-7437 | 06853 | 287053 |
| KITS | | 4820-01-080-9603 | 06853 | 287298 |
| KITS | | 4820-01-173-4642 | 12361 | 9-752-100391 |
| KITS | | 4820-01-288-3938 | 12361 | 9-752-100312 |
| KITS | | 4820-01-291-5858 | 15434 | AR12719 |
| KITS | | 5330-01-039-7434 | 96151 | 60023 |
| KITS | | 5330-01-070-9321 | 96151 | 64418 |
| KITS | | 5330-01-102-0453 | 12361 | 9-752-100268 |
| KITS | | 5330-01-102-0453 | 12361 | 9-752-100268 |
| KITS | | 5330-01-102-0453 | 12361 | 9-752-100268 |
| KITS | | 5330-01-104-5122 | 12361 | 9-752-100264 |
| KITS | | 5330-01-104-5122 | 12361 | 9-752-100264 |
| KITS | | 5330-01-157-7543 | 12361 | 9-752-100117 |
| KITS | | 5330-01-157-7543 | 12361 | 9-752-100117 |
| KITS | | 5330-01-277-6290 | 12361 | 9-752-100671 |
| KITS | | 5330-01-286-9208 | 12361 | 9-752-100643 |
| KITS | | 5330-01-286-9208 | 12361 | 9-752-100643 |
| KITS | | 5330-01-286-9208 | 12361 | 9-752-100643 |
| KITS | | 5330-01-286-9208 | 12361 | 9-752-100643 |
| KITS | | 5330-01-286-9209 | 12361 | 9-752-100665 |
| KITS | | 5330-01-286-9852 | 12361 | 9-752-100701 |
| KITS | | 5330-01-286-9852 | 12361 | 9-752-100701 |
| KITS | | 5330-01-286-9853 | 12361 | 9-752-100664 |
| KITS | | 5330-01-288-2160 | 12361 | 9-752-100543 |
| KITS | | 5330-01-288-2160 | 12361 | 9-752-100543 |
| D | D | 5306-01-012-7279 | 78500 | 1779-A-235 |
| D | D | 5306-01-012-7279 | 78500 | 1779-A-235 |
| D | D | 5306-01-012-7279 | 78500 | 1779-A-235 |
| D | D | 5310-01-010-6156 | 78500 | 1727-J-10 |
| D | D | 5310-01-010-6156 | 78500 | 1727-J-10 |
| D | D | 5310-01-010-6156 | 78500 | 1727-J-10 |
| D | D | 5340-01-280-6401 | 78500 | 2797-X-336 |

CROSS-REFERENCE INDEXES

FIGURE AND ITEM NUMBER INDEX

| FIG. | ITEM | STOCK NUMBER | CAGEC | PART NUMBER |
|------|------|------------------|-------|--------------|
| D | D | 5340-01-280-6401 | 78500 | 2797-X-336 |
| D | D | 5340-01-280-6401 | 78500 | 2797-X-336 |
| 1 | 1 | 5305-00-947-4356 | 96906 | MS90728-193 |
| 1 | 2 | 5310-01-169-9624 | 12361 | 7-949-000236 |
| 1 | 3 | 5305-01-281-0560 | 12361 | 7-126-211550 |
| 1 | 4 | 5310-01-173-3637 | 12361 | 7-949-000235 |
| 1 | 5 | 2510-01-281-5254 | 12361 | 2-187-800105 |
| 1 | 6 | 5340-01-280-6366 | 76005 | CBA28-1050 |
| 1 | 7 | 5310-01-294-3063 | 12361 | 6-949-000353 |
| 1 | 8 | 5310-00-067-6356 | 96906 | MS51922-57 |
| 1 | 9 | 2815-01-273-8382 | 15434 | S03949200 |
| 1 | 10 | 2510-01-281-1079 | 12361 | 2-187-800104 |
| 1 | 11 | 5305-00-071-2055 | 96906 | MS90728-89 |
| 1 | 12 | 5310-01-191-2501 | 12361 | 7-949-000317 |
| 1 | 13 | 5310-01-281-3396 | 96906 | MS51922-80 |
| 1 | 14 | 5310-01-060-5931 | 15434 | S226 |
| 1 | 15 | 5310-00-584-7888 | 96906 | MS35338-51 |
| 1 | 16 | 5340-01-280-6868 | 15434 | 3913019 |
| 1 | 17 | 2510-01-281-7951 | 15434 | 3911645 |
| 1 | 18 | 5305-01-281-0550 | 15434 | 3902451 |
| 1 | 19 | 5340-01-280-6640 | 15434 | 173093 |
| 1 | 20 | 5305-00-728-5475 | 96906 | MS90727-200 |
| 2 | 1 | 2815-01-254-5358 | 15434 | 3802271 |
| 2 | 2 | 5340-01-271-2416 | 15434 | 3004258 |
| 2 | 3 | 5340-01-271-2417 | 15434 | 3905401 |
| 2 | 4 | 5340-01-194-8936 | 15434 | 3900965 |
| 2 | 5 | | 15434 | 3910506 |
| 2 | 6 | 3130-01-281-9164 | 15434 | 3905397 |
| 2 | 7 | 5305-01-271-5848 | 15434 | 3906655 |
| 2 | 8 | 5365-01-271-1852 | 15434 | 3901685 |
| 2 | 9 | 5340-01-271-2415 | 15434 | 143066 |
| 2 | 10 | 5340-01-239-8606 | 15434 | 3027646 |
| 2 | 11 | 5340-01-271-2419 | 15434 | 156075 |
| 2 | 12 | 4820-00-242-2998 | 15434 | S-923-E |
| 2 | 13 | 2815-01-281-1125 | 15434 | 3907792 |
| 2 | 14 | 5330-01-272-1282 | 15434 | 3917737 |
| 2 | 15 | 4730-01-214-7081 | 15434 | 3031509 |
| 2 | 16 | 5315-01-270-8284 | 15434 | 3901846 |
| 2 | 17 | 5340-01-271-2418 | 15434 | 3901969 |
| 2 | 18 | 4730-00-808-6814 | 98441 | 1/8HHP-S |
| 2 | 19 | 4730-00-018-9566 | 15434 | S911B |
| 2 | 20 | 4730-01-271-7181 | 15434 | 3905928 |
| 2 | 21 | 5315-01-188-0761 | 15434 | 3900257 |
| 2 | 22 | 5340-01-143-6045 | 15434 | 3008470 |
| 2 | 23 | 4730-00-018-9566 | 15434 | S9118 |
| 3 | 1 | 2815-01-268-8756 | 15434 | 3909416 |
| 3 | 2 | 5330-01-271-4311 | 15434 | 3911342 |
| 3 | 3 | | 15434 | 3911286 |
| 3 | 4 | 5340-01-194-8936 | 15434 | 3900965 |
| 3 | 5 | 5340-01-271-2419 | 15434 | 156075 |
| 3 | 6 | 5340-01-271-2420 | 15434 | 3032693 |

CROSS-REFERENCE INDEXES

FIGURE AND ITEM NUMBER INDEX

| FIG. | ITEM | STOCK NUMBER | CAGEC | PART NUMBER |
|------|------|------------------|-------|-------------|
| 3 | 7 | 5305-01-271-5852 | 15434 | 3907234 |
| 3 | 8 | 5305-01-274-4407 | 15434 | 3907233 |
| 3 | 9 | 5365-01-112-1524 | 15434 | 3008464 |
| 3 | 10 | 4730-00-954-1281 | 15434 | 3008466 |
| 3 | 11 | 4730-00-018-9566 | 15434 | S911B |
| 3 | 12 | 5310-01-209-0508 | 15434 | 3902425 |
| 3 | 13 | 5365-01-217-1995 | 15434 | 3904386 |
| 3 | 14 | 2990-01-272-6724 | 15434 | 3906440 |
| 3 | 15 | 5305-01-268-5558 | 15434 | 3903200 |
| 3 | 16 | 2990-01-272-6725 | 15434 | 3907861 |
| 4 | 1 | 2815-01-271-5096 | 15434 | 3918986 |
| 4 | 2 | 3020-01-271-3812 | 15434 | 3907645 |
| 4 | 3 | 5315-01-270-8285 | 15434 | 3904483 |
| 4 | 4 | | 15434 | 3910968 |
| 4 | 5 | | 15434 | 3901630 |
| 4 | 6 | | 15434 | 3901400 |
| 4 | 7 | 3120-01-266-1530 | 15434 | 3906081 |
| 4 | 8 | | 15434 | 3901590 |
| 4 | 9 | 3120-01-280-6566 | 15434 | 3908277 |
| 4 | 10 | 2815-01-281-2451 | 15434 | 3901671 |
| 4 | 11 | 5305-01-274-5655 | 15434 | 3906733 |
| 5 | 1 | 2815-01-281-2457 | 15434 | 3911220 |
| 5 | 2 | 5310-01-234-2517 | 15434 | 3900269 |
| 5 | 3 | 5305-01-192-5677 | 15434 | 3901395 |
| 5 | 4 | 5305-01-272-3308 | 15434 | 3910540 |
| 5 | 5 | 2815-01-273-0571 | 15434 | 3910248 |
| 5 | 6 | 2815-01-280-9014 | 15434 | 3908799 |
| 5 | 7 | 5340-01-271-2496 | 15434 | 3908095 |
| 5 | 8 | 5305-01-192-2036 | 15434 | 3912072 |
| 5 | 9 | | 15434 | 39014301 |
| 5 | 10 | 5340-01-271-2497 | 15434 | 3907535 |
| 5 | 11 | 5305-01-271-5851 | 15434 | 3913638 |
| 5 | 12 | 5330-01-192-2037 | 15434 | 3909410 |
| 5 | 13 | 5330-01-271-9375 | 15434 | 3912473 |
| 5 | 14 | 4730-00-187-4210 | 96906 | MS51884-9 |
| 6 | 1 | 2815-01-271-5119 | 15434 | 3901383 |
| 6 | 2 | 5306-01-271-6362 | 15434 | 3901380 |
| 6 | 3 | | 15434 | 3901224 |
| 6 | 4 | 5310-01-270-8246 | 15434 | 3901381 |
| 6 | 5 | 3120-01-272-3272 | 15434 | 3901431 |
| 6 | 5 | 3120-01-272-3273 | 15434 | 3901432 |
| 6 | 5 | 3120-01-274-3378 | 15434 | 3901430 |
| 6 | 5 | 3120-01-275-7664 | 15434 | 3901433 |
| 6 | 5 | 3120-01-275-7665 | 15434 | 3901434 |
| 6 | 6 | 2815-01-271-9822 | 15434 | 3802123 |
| 6 | 7 | 2815-01-271-9802 | 15434 | 3802150 |
| 6 | 8 | | 15434 | 3908750 |
| 6 | 9 | 2815-01-271-9792 | 15434 | 3802110 |
| 6 | 10 | 5365-01-280-5592 | 15434 | 3901996 |
| 6 | 11 | 2815-01-287-4502 | 15434 | 3901597 |
| 7 | 1 | 5306-01-237-1166 | 15434 | 3900633 |

CROSS-REFERENCE INDEXES

FIGURE AND ITEM NUMBER INDEX

| FIG. | ITEM | STOCK NUMBER | CAGEC | PART NUMBER |
|------|------|------------------|-------|-------------------------|
| 7 | 2 | 3040-01-321-6365 | 15434 | 3916193 |
| 7 | 3 | 4730-00-808-6814 | 98441 | 1/8HHP-S |
| 7 | 4 | 5330-01-317-3213 | 15434 | 3914303 |
| 7 | 5 | 5340-01-275-0384 | 15434 | 3905933 |
| 7 | 6 | 5330-01-291-6537 | 15434 | 3913994 |
| 7 | 7 | 3040-01-189-1760 | 15434 | 3903924 |
| 7 | 8 | 5365-01-188-0954 | 15434 | 3904849 |
| 7 | 9 | 5305-01-263-2708 | 15434 | 3907998 |
| 7 | 10 | 5330-01-255-0176 | 15434 | 3906693 |
| 7 | 11 | 5305-01-234-3755 | 15434 | 3900630 |
| 7 | 12 | 2835-01-271-2510 | 15434 | 3915074 |
| 7 | 13 | 5305-01-274-4404 | 15434 | 3902116 |
| 7 | 14 | 5330-01-272-1140 | 15434 | 3913431 |
| 7 | 15 | 5305-01-237-4915 | 15434 | 3900629 |
| 7 | 16 | 5330-01-272-1108 | 15434 | 3908139 |
| 7 | 17 | 5340-01-112-4280 | 15434 | 210036 |
| 8 | 1 | 3020-01-271-3813 | 15434 | 3907677 |
| 8 | 2 | 2815-01-281-5258 | 15434 | 3914640 AND 3914 641 |
| 8 | 3 | 5340-01-211-5271 | 15434 | 3914641 |
| 8 | 4 | 5305-12-168-9310 | 15434 | 3900620 |
| 8 | 5 | 5315-01-270-8286 | 15434 | 3904485 |
| 9 | 1 | 5340-01-239-7078 | 15434 | 203933 |
| 9 | 2 | 5365-01-270-8360 | 15434 | 3901764 |
| 9 | 3 | 5310-01-270-8386 | 15434 | 3907206 |
| 9 | 4 | 5310-01-270-8422 | 15434 | 3906100 |
| 9 | 5 | 5305-01-272-4809 | 15434 | 3910981 |
| 9 | 6 | 2815-01-271-5098 | 15434 | 3901717 |
| 9 | 7 | 5305-01-197-1663 | 15434 | 3900706 |
| 9 | 8 | 5310-0L-165-2184 | 15434 | S-205 |
| 9 | 9 | 3040-01-271-3763 | 15434 | 3912209 |
| 9 | 10 | 5340-01-271-5704 | 15434 | 3901693 |
| 9 | 11 | 5305-01-271-4326 | 15434 | 3901617 |
| 9 | 12 | 4710-01-271-7921 | 15434 | 3910911 |
| 9 | 13 | 2815-01-271-5074 | 15434 | 3905870 |
| 9 | 14 | 2815-01-271-5120 | 15434 | 3905194 |
| 9 | 15 | 2815-01-271-7171 | 15434 | 3901177 |
| 9 | 16 | 2815-01-272-5538 | 22113 | 3904388 |
| 9 | 17 | 2815-01-280-8961 | 15434 | 3902254 |
| 9 | 18 | 2815-01-281-5206 | 15434 | 3902253 |
| 9 | 19 | 2815-01-272-5539 | 15434 | 3908830 |
| 9 | 20 | 5330-01-282-5653 | 15434 | 3912549 |
| 9 | 21 | 2815-01-272-3980 | 15434 | 3901187 |
| 9 | 22 | 5340-01-281-7792 | 15434 | 3915707 |
| 9 | 23 | 5330-01-280-5574 | 15434 | 3912550 |
| 9 | 24 | 5360-01-271-8282 | 15434 | 3906412 |
| 9 | 25 | 5340-01-271-2485 | 15434 | 3912976 |
| 10 | 1 | 5305-01-273-1594 | 15434 | 3916585 |
| 10 | 2 | 5330-01-281-8997 | 15434 | 3910824 |
| 10 | 3 | 5330-01-271-8307 | 15434 | 3905449 |
| 10 | 4 | 2815-01-272-3954 | 15434 | 3907734 |

CROSS-REFERENCE INDEXES

FIGURE AND ITEM NUMBER INDEX

| FIG. | ITEM | STOCK NUMBER | CAGEC | PART NUMBER |
|------|------|------------------|-------|--------------|
| 10 | 5 | 5330-01-272-1246 | 15434 | 3902466 |
| 10 | 6 | 2590-01-273-3321 | 15434 | 3902468 |
| 11 | 1 | 5305-01-263-2733 | 15434 | 3027685 |
| 11 | 2 | 5310-01-270-8389 | 15434 | 62392 |
| 11 | 3 | 3040-01-262-1207 | 15434 | 3907618 |
| 11 | 4 | 5330-01-270-8144 | 15434 | 3905218 |
| 11 | 5 | | 15434 | 3915064 |
| 11 | 6 | 5330-01-191-8047 | 15434 | 3903475 |
| 11 | 7 | 3040-01-271-5118 | 15434 | 3907757 |
| 12 | 1 | 2815-01-268-8753 | 15434 | 3802278 |
| 12 | 2 | 5305-01-207-7447 | 15434 | 3900677 |
| 13 | 1 | 5305-01-271-5850 | 15434 | 3901445 |
| 13 | 2 | 4730-00-808-6814 | 98441 | 1/8HHP-S |
| 13 | 3 | 4730-01-214-7081 | 15434 | 3031509 |
| 13 | 4 | 2815-01-211-5270 | 15434 | 3902338 |
| 13 | 5 | 5330-01-271-6404 | 15434 | 3914308 |
| 13 | 6 | 2930-01-271-5102 | 15434 | 3918175 |
| 13 | 7 | 5330-01-271-5791 | 15434 | 3918174 |
| 13 | 8 | 5365-01-270-8290 | 15434 | 3906299 |
| 13 | 9 | 5310-01-270-8388 | 15434 | 3901798 |
| 13 | 10 | 5360-00-664-5343 | 15434 | 68274 |
| 13 | 11 | 2815-00-791-1453 | 15434 | 127558 |
| 13 | 12 | 2940-01-157-6309 | 15434 | 3313281 |
| 13 | 13 | 4730-01-289-1545 | 15434 | 3034758 |
| 13 | 14 | 2940-01-271-7203 | 15434 | 3918290 |
| 13 | 15 | 4820-01-215-1685 | 91816 | HV22-10 |
| 13 | 16 | 7690-01-278-5502 | 12361 | 7-376-002143 |
| 14 | 1 | 5330-01-272-1143 | 15434 | 3914302 |
| 14 | 2 | 4710-01-281-5308 | 15434 | 3910787 |
| 14 | 3 | 5365-01-270-8482 | 15434 | 3908738 |
| 14 | 4 | 5305-01-272-4812 | 15434 | 3900628 |
| 14 | 5 | 5305-01-193-6839 | 15434 | 3900627 |
| 14 | 6 | 5310-01-270-8391 | 15434 | 3910960 |
| 14 | 7 | 5310-01-270-8251 | 15434 | 3906216 |
| 14 | 8 | 5340-01-287-0751 | 7U263 | 3913427 |
| 14 | 9 | 5330-01-289-3135 | 7U263 | 3914017 |
| 14 | 10 | 2815-01-281-1076 | 15434 | 3910874 |
| 14 | 11 | 5310-01-270-8390 | 15434 | 3908316 |
| 14 | 12 | 5305-01-266-8568 | 15434 | 3907860 |
| 14 | 13 | 5310-01-209-0508 | 15434 | 3902425 |
| 14 | 14 | 5365-01-217-1995 | 15434 | 3904386 |
| 14 | 15 | 5340-01-271-2417 | 15434 | 3905401 |
| 14 | 16 | 2590-01-281-9716 | 15434 | 3905779 |
| 14 | 17 | 6680-01-281-1225 | 15434 | 3908773 |
| 14 | 18 | 5310-01-188-0997 | 15434 | 3900216 |
| 14 | 19 | 5365-01-286-5492 | 36540 | 7382051 |
| 15 | 1 | 4730-01-271-7955 | 15434 | 3906794 |
| 15 | 2 | 5340-00-031-1671 | 75272 | COV-1711 |
| 15 | 3 | 3030-00-528-4531 | 24161 | 3270 |
| 15 | 4 | 5330-01-272-1120 | 15434 | 3909397 |
| 16 | 1 | 2910-01-292-5663 | 15434 | 3802091 |

CROSS-REFERENCE INDEXES

FIGURE AND ITEM NUMBER INDEX

| FIG. | ITEM | STOCK NUMBER | CAGEC | PART NUMBER |
|------|------|------------------|-------|-------------|
| 16 | 2 | 5330-01-195-5268 | 15434 | 3903380 |
| 16 | 3 | 4730-01-195-0825 | 15434 | 3905307 |
| 16 | 4 | 2910-01-271-9826 | 15434 | 3909886 |
| 16 | 5 | 5310-01-270-8417 | 15434 | 3906659 |
| 16 | 6 | 5305-01-272-4811 | 15434 | 3902112 |
| 16 | 7 | 5340-01-271-2349 | 15434 | 3910279 |
| 17 | 1 | 5305-01-272-1334 | 15434 | 3910037 |
| 17 | 2 | 5310-01-234-1411 | 15434 | 3903723 |
| 17 | 3 | 5340-01-196-3680 | 15434 | 3904519 |
| 17 | 4 | 5340-01-196-4245 | 15434 | 3904520 |
| 17 | 5 | 5340-01-271-5862 | 15434 | 3914340 |
| 17 | 6 | 5305-01-234-3756 | 15434 | 3903609 |
| 17 | 7 | 5340-01-275-3403 | 15434 | 3910685 |
| 17 | 8 | 5305-01-245-3192 | 15434 | 3904341 |
| 17 | 9 | 4710-01-271-3842 | 15434 | 3915903 |
| 17 | 10 | 4710-01-271-3837 | 15434 | 3910749 |
| 17 | 11 | 4710-01-271-7198 | 15434 | 3910750 |
| 17 | 12 | 4710-01-271-3838 | 15434 | 3910751 |
| 17 | 13 | 4710-01-339-0584 | 15434 | 3915695 |
| 17 | 14 | 4710-01-271-3839 | 15434 | 3910753 |
| 17 | 15 | 4710-01-271-3840 | 15434 | 3910754 |
| 17 | 16 | 5340-01-280-6680 | 15434 | 3907505 |
| 17 | 17 | 5340-01-240-2696 | 15434 | 3904711 |
| 17 | 18 | 5340-01-239-7140 | 15434 | 3914338 |
| 17 | 19 | 5340-01-271-5705 | 15434 | 3907546 |
| 17 | 20 | 5340-01-280-7095 | 15434 | 3910686 |
| 17 | 21 | 5340-01-280-6639 | 15434 | 3914341 |
| 17 | 22 | 2990-01-271-7081 | 15434 | 3910687 |
| 17 | 23 | 5305-01-272-1333 | 15434 | 3911446 |
| 17 | 24 | 5310-01-195-1441 | 15434 | 3903037 |
| 17 | 25 | 4710-01-271-7199 | 15434 | 3914036 |
| 17 | 26 | 5305-01-234-3755 | 15434 | 3900630 |
| 17 | 27 | 2910-01-268-8736 | 15434 | 3917999 |
| 17 | 28 | 5330-01-190-9555 | 15434 | 3914304 |
| 17 | 29 | 4710-01-271-3844 | 15434 | 3910514 |
| 17 | 30 | 5305-01-272-1333 | 15434 | 3911446 |
| 17 | 31 | 5310-01-195-1441 | 15434 | 3903037 |
| 17 | 32 | 5340-00-719-4601 | 15434 | 180372 |
| 17 | 33 | 4730-01-281-0840 | 15434 | 3907541 |
| 17 | 34 | 5310-01-280-5611 | 15434 | 3907542 |
| 17 | 35 | 5305-01-271-5851 | 15434 | 3913638 |
| 17 | 36 | 5945-01-279-4802 | 15434 | 3918346 |
| 17 | 37 | 2990-01-281-5969 | 15434 | 3910976 |
| 17 | 38 | 5305-01-280-5629 | 15434 | 3903990 |
| 17 | 39 | 5310-01-270-8343 | 15434 | 3902662 |
| 17 | 40 | 5307-01-271-9511 | 15434 | 3907978 |
| 17 | 41 | 2910-01-285-9859 | 15434 | 3911966 |
| 17 | 42 | 5330-01-272-1122 | 15434 | 3916284 |
| 17 | 43 | 5330-01-272-1121 | 15434 | 3910503 |
| 17 | 44 | 3020-01-280-9024 | 15434 | 3912615 |
| 17 | 45 | 5310-01-280-5611 | 15434 | 3907542 |

CROSS-REFERENCE INDEXES

FIGURE AND ITEM NUMBER INDEX
STOCK NUMBER

| FIG. | ITEM | STOCK NUMBER | CAGEC | PART NUMBER |
|------|------|------------------|-------|-----------------|
| 17 | 46 | 4730-01-281-9310 | 15434 | 3911447 |
| 18 | 1 | 2910-01-296-8464 | 53867 | 0 413 406 131 |
| 18 | 2 | 5340-01-300-7032 | 53867 | 1 410 508 010 |
| 18 | 3 | 5310-01-165-6895 | S3465 | 21262032-118 |
| 18 | 4 | 5310-01-276-0811 | 53867 | 2 916 690 007 |
| 18 | 5 | 5365-01-303-1612 | 53867 | 1 410 200 019 |
| 18 | 6 | 5310-01-301-1802 | 53867 | 1 410 149 001 |
| 18 | 7 | 4820-01-300-4257 | 53867 | 1 413 356 040 |
| 18 | 8 | 5330-01-303-1635 | 53867 | 1 410 210 041 |
| 18 | 9 | | 53867 | 1 410 100 002 |
| 18 | 10 | 5360-01-300-6889 | 53867 | 1 414 613 002 |
| 18 | 11 | 2910-01-301-8022 | 53867 | 1 418 512 207 |
| 18 | 12 | 4320-01-302-4955 | 53867 | 1 410 505 024 |
| 18 | 13 | 2910-01-300-4270 | 53867 | 1 418 415 065 |
| 18 | 14 | | 53867 | 1 410 210 501 |
| 18 | 15 | 5365-01-300-7021 | 53867 | 1 410 505 023 |
| 18 | 16 | 5365-01-301-1850 | 53867 | 1 414 601 013 |
| 18 | 17 | 2910-01-296-8459 | 53867 | 1 415 116 784 |
| 18 | 18 | 5365-01-300-7149 | 53867 | 1 410 290 005 |
| 18 | 19 | 5330-01-301-5992 | 53867 | 1 410 210 033 |
| 18 | 20 | 5307-01-298-9650 | 53867 | 1 413 502 024 |
| 18 | 21 | 5365-01-300-6884 | 53867 | 1 410 500 034 |
| 18 | 22 | | 53867 | 1 413 500 006 |
| 18 | 23 | 5315-01-301-3889 | 53867 | 1 413 105 007 |
| 18 | 24 | 2910-01-301-8029 | 53867 | 1 416 016 015 |
| 18 | 25 | | 53867 | 2 914 552 158 |
| 18 | 26 | 5315-01-302-3194 | 53867 | 2 917 510 094 |
| 18 | 27 | 2910-01-301-8030 | 53867 | 1 411 036 002 |
| 18 | 28 | 5310-01-301-1798 | 53867 | 1 413 300 014 |
| 18 | 29 | 5310-01-300-7037 | 53867 | 2 916 699 092 |
| 18 | 30 | 3110-01-300-6796 | 53867 | 1 410 900 010 |
| 18 | 31 | 5365-01-301-1816 | 53867 | 1 900 508 034 |
| 18 | 32 | 4820-01-300-4051 | 53867 | 1 417 413 047 |
| 18 | 33 | | D8286 | A14X20DIN7603CU |
| 18 | 34 | 5365-01-300-6885 | 53867 | 1 410 505 012 |
| 18 | 35 | 5315-01-301-3892 | 53867 | 1 413 106 002 |
| 18 | 36 | 5365-12-305-0652 | D8015 | 1413462898 |
| 18 | 37 | 5365-01-276-8488 | 53867 | 2916710613 |
| 18 | 38 | 5305-01-301-0527 | 53867 | 2 914 552 121 |
| 18 | 39 | 5330-01-300-6907 | 53867 | 2 410 113 004 |
| 18 | 40 | 3120-01-300-7135 | 53867 | 1 415 800 014 |
| 18 | 41 | 5305-01-301-0533 | 53867 | 2 912 732 191 |
| 18 | 42 | 5340-01-300-7295 | 53867 | 1 411 331 022 |
| 18 | 43 | 5340-01-300-7203 | 53867 | 1 415 616 005 |
| 18 | 44 | 5330-01-302-5738 | 53867 | 1 410 210 030 |
| 18 | 45 | 2910-01-301-9936 | 53867 | 1 418 710 011 |
| 18 | 46 | 3120-01-300-7200 | 53867 | 1 410 300 116 |
| 18 | 47 | 3120-01-300-7016 | 53867 | 1 410 300 242 |
| 18 | 48 | 5315-01-301-3891 | 53867 | 1 413 105 005 |
| 18 | 49 | 5365-01-300-6997 | 53867 | 1 414 601 012 |
| 18 | 50 | 5340-01-300-7154 | 53867 | 1 410 520 007 |

CROSS-REFERENCE INDEXES

FIGURE AND ITEM NUMBER INDEX
STOCK NUMBER

| FIG. | ITEM | STOCK NUMBER | CAGEC | PART NUMBER |
|------|------|------------------|-------|-----------------|
| 18 | 51 | 5360-01-300-6888 | 53867 | 1 414 618 030 |
| 18 | 52 | 5340-01-300-7153 | 53867 | 1 410 505 015 |
| 18 | 53 | 2910-01-300-4271 | 53867 | 1 410 422 020 |
| 18 | 54 | 5315-01-301-7912 | 53867 | 1 900 023 011 |
| 18 | 55 | 2910-01-301-8031 | 53867 | 1 416 116 347 |
| 18 | 56 | 3110-01-300-6804 | 53867 | 1 410 910 005 |
| 18 | 57 | 5330-01-301-5995 | 53867 | 1 410 137 012 |
| 18 | 58 | 3110-01-300-7136 | 53867 | 1 415 511 047 |
| 18 | 59 | 5330-01-274-4316 | 53867 | 1 900 210 163 |
| 18 | 60 | 5330-01-300-6898 | 53867 | 1 410 283 005 |
| 18 | 61 | 5310-01-300-7036 | 53867 | 2 916 699 090 |
| 18 | 62 | 5310-01-300-6843 | 53867 | 2 915 021 006 |
| 18 | 63 | | 53867 | 2 912 742 196 |
| 18 | 64 | 5310-01-239-8749 | 53867 | 2916580003 |
| 18 | 65 | 5365-01-301-1817 | 53867 | 1 413 463 012 |
| 18 | 66 | 5340-01-274-4391 | 53867 | 1 900 508 004 |
| 18 | 67 | | D8286 | A14X20DIN7603CU |
| 18 | 68 | 4730-01-300-8819 | 53867 | 1 413 457 001 |
| 18 | 69 | 5330-01-238-8316 | 53867 | 1410107005 |
| 18 | 70 | 5305-01-238-8438 | 53867 | 1413453025 |
| 18 | 71 | 5310-01-165-6895 | S3465 | 21262032-118 |
| 18 | 72 | 5310-01-276-0811 | 53867 | 2 916 690 007 |
| 18 | 73 | 5365-01-303-1612 | 53867 | 1 410 200 019 |
| 18 | 74 | 5365-01-300-7158 | 53867 | 1 411 030 134 |
| 18 | 74 | 5365-01-300-7159 | 53867 | 1 411 030 135 |
| 18 | 74 | 5365-01-300-7160 | 53867 | 1 411 030 136 |
| 18 | 74 | 5365-01-300-7161 | 53867 | 1 411 030 138 |
| 18 | 74 | 5365-01-300-7162 | 53867 | 1 411 030 139 |
| 18 | 74 | 5365-01-300-7163 | 53867 | 1 411 030 140 |
| 18 | 74 | 5365-01-300-7164 | 53867 | 1 411 030 141 |
| 18 | 74 | 5365-01-300-7165 | 53867 | 1 411 030 142 |
| 18 | 74 | 5365-01-300-7166 | 53867 | 1 411 030 143 |
| 18 | 74 | 5365-01-300-7167 | 53867 | 1 411 030 144 |
| 18 | 74 | 5365-01-300-7168 | 53867 | 1 411 030 145 |
| 18 | 74 | 5365-01-300-7169 | 53867 | 1 411 030 146 |
| 18 | 74 | 5365-01-300-7170 | 53867 | 1 411 030 152 |
| 18 | 74 | 5365-01-300-7171 | 53867 | 1 411 030 153 |
| 18 | 74 | 5365-01-300-7172 | 53867 | 1 411 030 154 |
| 18 | 74 | 5365-01-300-7173 | 53867 | 1 411 030 155 |
| 18 | 74 | 5365-01-300-7174 | 53867 | 1 411 030 156 |
| 18 | 74 | 5365-01-300-7175 | 53867 | 1 411 030 157 |
| 18 | 74 | 5365-01-300-7176 | 53867 | 1 411 030 158 |
| 18 | 74 | 5365-01-300-7177 | 53867 | 1 411 030 159 |
| 18 | 74 | 5365-01-300-7178 | 53867 | 1 411 030 160 |
| 18 | 74 | 5365-01-300-7179 | 53867 | 1 411 030 161 |
| 18 | 74 | 5365-01-300-7180 | 53867 | 1 411 030 162 |
| 18 | 74 | 5365-01-300-7181 | 53867 | 1 411 030 163 |
| 18 | 74 | 5365-01-300-7182 | 53867 | 1 411 030 164 |
| 18 | 74 | 5365-01-300-7183 | 53867 | 1 411 030 166 |
| 18 | 74 | 5365-01-300-7184 | 53867 | 1 411 030 167 |
| 18 | 74 | 5365-01-300-7185 | 53867 | 1 411 030 168 |

CROSS-REFERENCE INDEXES

FIGURE AND ITEM NUMBER INDEX
STOCK NUMBER

| FIG. | ITEM | STOCK NUMBER | CAGEC | PART NUMBER |
|------|------|------------------|-------|---------------|
| 18 | 74 | 5365-01-300-7186 | 53867 | 1 411 030 169 |
| 18 | 74 | 5365-01-300-7187 | 53867 | 1 411 030 170 |
| 18 | 74 | 5365-01-300-7188 | 53867 | 1 411 030 172 |
| 18 | 74 | 5365-01-301-0554 | 53867 | 1 411 030 137 |
| 18 | 74 | 5365-01-301-4006 | 53867 | 1 411 030 171 |
| 18 | 74 | 5365-01-301-4007 | 53867 | 1 411 030 173 |
| 18 | 74 | 5365-01-302-5848 | 53867 | 1 411 030 165 |
| 18 | 74 | 5365-01-302-9953 | 53867 | 1 411 030 149 |
| 18 | 74 | 5365-01-303-0937 | 53867 | 1 411 030 147 |
| 18 | 74 | 5365-01-303-0938 | 53867 | 1 411 030 150 |
| 18 | 74 | 5365-01-304-1802 | 53867 | 1 411 030 151 |
| 18 | 74 | 5365-01-304-9530 | 53867 | 1 411 030 148 |
| 19 | 1 | 4730-01-281-1649 | 12361 | 7-444-010031 |
| 19 | 2 | 4730-01-156-7159 | 76599 | GS-55 |
| 19 | 3 | 4720-01-046-8844 | 18265 | P10-5609 |
| 19 | 4 | 5325-00-926-0729 | 70485 | 2761 |
| 19 | 5 | 5306-00-226-4825 | 96906 | MS90728-32 |
| 19 | 6 | 5310-00-081-4219 | 96906 | MS27183-12 |
| 19 | 7 | 5310-00-407-9566 | 96906 | MS35338-45 |
| 19 | 8 | 5310-00-880-7744 | 96906 | MS51967-5 |
| 19 | 9 | 2940-00-901-1287 | 18265 | GAH00-0468 |
| 19 | 10 | 4710-01-269-4608 | 12361 | 6-910-011049 |
| 19 | 11 | | 18265 | RAXOO-2102 |
| 19 | 12 | 4710-01-269-4609 | 12361 | 6-910-006307 |
| 19 | 13 | 2805-01-281-1087 | 12361 | 6-888-000166 |
| 19 | 14 | 4730-01-156-7160 | 12361 | 7-300-000044 |
| 19 | 15 | 4720-01-168-9605 | 74687 | 22HL4 |
| 19 | 16 | 5305-01-280-5760 | 12361 | 7-126-191153 |
| 19 | 17 | 5310-01-191-2514 | 12361 | 7-951-190210 |
| 19 | 18 | 2940-01-181-8581 | 18265 | FHGO9-0023 |
| 19 | 19 | | 18265 | P12-0007 |
| 19 | 20 | 2940-01-066-0149 | 18265 | P11-2803 |
| 19 | 21 | 2940-01-061-4426 | 18265 | P11-9778 |
| 19 | 22 | 5310-00-735-3544 | 18265 | P10-1870 |
| 19 | 23 | 2940-01-273-7632 | 18265 | P18-2063 |
| 19 | 24 | 5340-01-186-3524 | 18265 | P11-5466 |
| 20 | 1 | 4730-00-277-8274 | 79470 | 400X6 |
| 20 | 2 | 4720-01-281-5194 | 15434 | 3909548 |
| 20 | 3 | 2990-01-291-9708 | 15434 | 3802129 |
| 20 | 4 | 5310-01-270-8244 | 15434 | 3818824 |
| 20 | 5 | 5307-01-271-6441 | 15434 | 3905417 |
| 20 | 6 | 2815-01-281-2476 | 15434 | 3906741 |
| 20 | 7 | 5330-01-281-9013 | 15434 | 3911942 |
| 20 | 8 | 5305-01-271-6448 | 15434 | 3904446 |
| 20 | 9 | 4710-01-281-5824 | 15434 | 3906743 |
| 20 | 10 | 4730-00-555-8263 | 53496 | 5561 1-2A |
| 20 | 11 | 4720-01-271-6946 | 15434 | 3903745 |
| 20 | 12 | 4710-01-193-7944 | 15434 | 3903744 |
| 20 | 13 | 5305-01-237-4915 | 15434 | 3900629 |
| 20 | 14 | 5330-01-190-1905 | 15434 | 3914388 |
| 21 | 1 | 6680-01-268-2492 | 16476 | 02381-44 |

CROSS-REFERENCE INDEXES

FIGURE AND ITEM NUMBER INDEX
STOCK NUMBER

| FIG. | ITEM | STOCK NUMBER | CAGEC | PART NUMBER |
|------|------|------------------|-------|---------------|
| 21 | 2 | 5310-00-768-0318 | 21439 | 01857-007 |
| 21 | 3 | 5310-00-584-5272 | 94231 | 3-07620-313 |
| 21 | 4 | 5305-00-071-2070 | 96906 | MS90728-114 |
| 21 | 5 | 5340-01-272-8394 | 98440 | 8831 |
| 21 | 6 | 5340-01-272-9272 | 98440 | 781-45 |
| 21 | 7 | 2910-01-268-7480 | 98440 | 8451 |
| 21 | 8 | 2910-01-269-1571 | 98440 | 8732-3 |
| 21 | 9 | 5310-01-173-3637 | 12361 | 7-949-000235 |
| 22 | 1 | | 19207 | H-9 |
| 22 | 2 | 4730-00-871-6729 | 76599 | GS4 |
| 22 | 3 | 4730-00-580-7417 | 01276 | 2081-8-45 |
| 22 | 4 | 4730-00-729-5737 | 12361 | 7-444-020270 |
| 22 | 5 | | 02697 | 125 HB-5-4 |
| 22 | 6 | | 12361 | 7-550-316820 |
| 22 | 7 | | 19207 | FC310-08 |
| 22 | 8 | 4730-01-114-5879 | 01276 | FC5130-0808S |
| 22 | 9 | 4730-01-017-8282 | 13174 | 849-FS-08X08 |
| 22 | 10 | | 13174 | 720-FS0-05X04 |
| 22 | 11 | 5330-00-469-8290 | 02697 | 3-905N304-7 |
| 22 | 12 | 4730-00-441-8700 | 30327 | 848-FS-08X04 |
| 22 | 13 | 4730-01-281-9395 | 15434 | 3908633 |
| 22 | 14 | 5310-00-582-5965 | 99539 | CBM21389 |
| 22 | 15 | 5310-00-761-6882 | 96906 | MS51967-2 |
| 22 | 16 | 4730-01-208-9235 | 01276 | 202702-5-65 |
| 22 | 17 | 5330-01-132-6533 | 01276 | 22012-5 |
| 22 | 18 | 4730-01-281-1585 | 99103 | 71-8-6 |
| 22 | 19 | | 12361 | 7-550-305420 |
| 22 | 20 | | 19207 | FC310-08 |
| 22 | 21 | 4730-01-114-5879 | 01276 | FC5130-0808S |
| 22 | 22 | | 19207 | H9-5/16 I. D. |
| 22 | 23 | 4730-00-871-6729 | 76599 | GS4 |
| 22 | 24 | | 02697 | 125 HB-5-4 |
| 22 | 25 | 4730-00-231-5611 | 81343 | 4-4-4 130438C |
| 22 | 26 | 4730-01-034-4112 | 29510 | 321808R1 |
| 23 | 1 | 2910-01-296-8463 | 53867 | 0 420 085 059 |
| 23 | 2 | 5340-01-300-7033 | 53867 | 1 420 522 002 |
| 23 | 3 | 5310-01-301-3885 | 53867 | 2 915 012 007 |
| 23 | 4 | 5340-12-164-5464 | 53867 | 1 423 120 063 |
| 23 | 5 | 5340-01-301-1767 | 53867 | 1 424 542 002 |
| 23 | 6 | | 53867 | 1 421 015 049 |
| 23 | 7 | 5365-01-182-5468 | 53867 | 1-423-462-099 |
| 23 | 8 | 3040-01-301-2993 | 53867 | 1 425 101 021 |
| 23 | 9 | 5340-01-301-1893 | 53867 | 1 421 389 002 |
| 23 | 10 | 5305-01-301-5034 | 53867 | 1 423 414 021 |
| 23 | 11 | 2990-01-301-9937 | 53867 | 9 421 270 040 |
| 23 | 12 | 5365-12-173-6457 | 53867 | 1 420 151 001 |
| 23 | 13 | 5310-01-185-4661 | 53867 | 1 423 341 027 |
| 23 | 14 | 2910-01-296-8462 | 53867 | 1 425 627 625 |
| 23 | 15 | 5365-01-297-1131 | 53867 | 2 916 600 006 |
| 23 | 16 | 3120-01-297-1142 | 53867 | 1 420 505 055 |
| 23 | 17 | 3110-01-297-1048 | 53867 | 1 420 920 008 |

CROSS-REFERENCE INDEXES

| FIG. | ITEM | FIGURE AND ITEM NUMBER INDEX STOCK NUMBER | CAGEC | PART NUMBER |
|------|------|--|-------|----------------|
| 23 | 18 | 5365-01-297-2713 | 53867 | 1 420 101 078 |
| 23 | 19 | 3040-01-298-5464 | 53867 | 1 421 933 037 |
| 23 | 20 | 5305-01-282-8189 | 56161 | 10503417 |
| 23 | 21 | 5310-01-301-7811 | 53867 | 2 916 699 083 |
| 23 | 22 | 5340-01-301-0552 | 53867 | 2 420 500 037 |
| 23 | 23 | 5360-01-241-7479 | 53867 | 1424651004 |
| 23 | 24 | 5330-01-304-4468 | 53867 | 2 420 210 012 |
| 23 | 25 | 4730-01-300-8788 | 53867 | 2 423 457 002 |
| 23 | 26 | 3040-00-432-1928 | 53867 | 1 423 020 030 |
| 23 | 27 | 3040-01-300-5307 | 53867 | 1 6422 305 050 |
| 23 | 28 | 2910-01-302-2552 | 53867 | 1 6423 200 020 |
| 23 | 29 | 5340-01-301-0553 | 53867 | 1 420 523 000 |
| 23 | 30 | 5360-01-188-0801 | 53867 | 1424612011 |
| 23 | 31 | 5360-01-188-0800 | 53867 | 1424627002 |
| 23 | 32 | 5360-01-188-0799 | 53867 | 1424626000 |
| 23 | 33 | 5340-01-241-7435 | 53867 | 1421322010 |
| 23 | 34 | 3040-01-301-3039 | 53867 | 1 421 901 177 |
| 23 | 35 | 3040-01-301-3038 | 53867 | 1 421 901 178 |
| 23 | 36 | 5365-12-156-4668 | 53867 | 2 916 080 907 |
| 23 | 37 | 5365-01-300-7082 | 53867 | 1 420 100 087 |
| 23 | 37 | 5365-01-300-7083 | 53867 | 1 420 100 088 |
| 23 | 37 | 5365-01-301-1902 | 53867 | 1 420 100 086 |
| 23 | 38 | 5305-01-301-5033 | 53867 | 2 914 551 104 |
| 23 | 39 | 2910-01-241-7434 | 53867 | 1420500005 |
| 23 | 40 | 5340-01-301-1924 | 53867 | 2 420 050 011 |
| 23 | 41 | 3120-01-301-0511 | 53867 | 2 6420 328 030 |
| 23 | 42 | 5330-01-304-4467 | 53867 | 1 420 210 028 |
| 23 | 43 | 5305-01-241-7491 | 53867 | 1423410011 |
| 23 | 44 | 3040-01-314-5175 | 53867 | 1 422 031 021 |
| 23 | 45 | 5305-01-301-5110 | 53867 | 1 6423 450 051 |
| 23 | 46 | 2990-01-302-3529 | 53867 | 1 425 627 024 |
| 23 | 47 | 5310-01-301-3885 | 53867 | 2 915 012 007 |
| 23 | 48 | 5310-01-297-2698 | 53867 | 2 423 341 001 |
| 23 | 49 | 3040-01-302-6649 | 53867 | 1 421 910 012 |
| 23 | 50 | 5305-01-301-5111 | 53867 | 1 423 462 020 |
| 23 | 51 | 5310-01-174-1517 | S3465 | 4537769-628 |
| 23 | 52 | 4730-01-300-8789 | 53867 | 1 423 455 020 |
| 23 | 53 | | 53867 | 1 423 314 005 |
| 23 | 54 | 5305-12-173-6482 | 53867 | 1 423 401 000 |
| 23 | 55 | 5360-01-240-6750 | 53867 | 1424641001 |
| 23 | 56 | 5310-01-301-1799 | 53867 | 1 423 314 004 |
| 23 | 57 | 5305-01-301-5041 | 53867 | 2 423 400 003 |
| 23 | 58 | 5330-01-301-1822 | 53867 | 2 420 283 011 |
| 23 | 59 | 3040-01-301-3040 | 53867 | 1 421 903 018 |
| 23 | 60 | 5310-01-151-0113 | 18876 | 13142983-2/48 |
| 23 | 61 | 5310-01-301-7811 | 53867 | 2 916 699 083 |
| 23 | 62 | 5305-01-301-0532 | 53867 | 2 423 452 001 |
| 23 | 63 | 5310-01-301-0455 | 53867 | 1 423 300 045 |
| 23 | 64 | 5305-01-301-5042 | 53867 | 1 423 590 005 |
| 23 | 65 | 5360-01-300-6896 | 53867 | 2 424 650 014 |
| 23 | 66 | 3040-01-302-2553 | 53867 | 1 422 013 102 |

CROSS-REFERENCE INDEXES

FIGURE AND ITEM NUMBER INDEX

| FIG. | ITEM | STOCK NUMBER | CAGEC | PART NUMBER |
|------|------|------------------|-------|-----------------|
| 23 | 67 | | 53867 | 1 432 413 000 |
| 23 | 68 | 5305-01-241-7488 | 53867 | 2910012203 |
| 23 | 69 | 5330-01-301-1762 | 53867 | 1 420 206 016 |
| 23 | 70 | 5340-01-296-8632 | 53867 | 1 421 038 013 |
| 23 | 71 | 5306-01-247-3690 | 64678 | 000933006122 |
| 23 | 72 | | 53867 | 2911061193 |
| 23 | 73 | 5305-01-241-7489 | 53867 | 2910011209 |
| 23 | 74 | 5330-01-301-1763 | 53867 | 2 916 710 619 |
| 23 | 75 | 5330-01-192-2130 | 53867 | 1 421 015 047 |
| 23 | 76 | 5310-01-301-3883 | 53867 | 1 423 462 041 |
| 23 | 77 | 5365-01-276-8488 | 53867 | 2 916 710 613 |
| 23 | 78 | 5306-01-301-4881 | 53867 | 1 423 124 108 |
| 23 | 79 | 3040-01-300-5308 | 53867 | 1 425 703 012 |
| 23 | 79 | 3040-01-300-5309 | 53867 | 1 425 703 013 |
| 23 | 80 | 5305-01-301-5112 | 53867 | 1 423 450 056 |
| 23 | 81 | 5310-01-301-1875 | 53867 | 2 916 699 085 |
| 23 | 82 | 5310-01-237-5224 | 64678 | 000125 008413 |
| 23 | 83 | 5330-01-301-1825 | 53867 | 1 420 210 035 |
| 23 | 84 | 5360-01-301-1818 | 53867 | 1 424 650 081 |
| 23 | 85 | 5307-01-301-5091 | 53867 | 1 423 400 005 |
| 23 | 86 | 5305-01-301-5035 | 53867 | 2 914 552 142 |
| 23 | 87 | 5340-01-301-1892 | 53867 | 1 421 332 070 |
| 24 | 1 | 5330-01-267-2981 | 15434 | 3906694 |
| 24 | 2 | 5330-01-281-8998 | 15434 | 3906695 |
| 24 | 3 | 2910-01-281-2510 | 15434 | 3905491 |
| 24 | 4 | 5340-01-239-7078 | 15434 | 203933 |
| 24 | 5 | 5307-01-196-4246 | 15434 | 3903845 |
| 24 | 6 | 5310-01-241-1373 | 15434 | 3903293 |
| 24 | 7 | 2910-00-238-0033 | 15434 | 3903640 |
| 24 | 8 | 2910-01-192-4622 | 33457 | FF5038 |
| 24 | 9 | 5310-01-234-2517 | 15434 | 3900269 |
| 24 | 10 | 5305-01-234-3714 | 15434 | 3905860 |
| 25 | 1 | 4730-00-516-3011 | 81348 | WW-P-471BDQBDBA |
| 25 | 2 | 2910-01-281-1081 | 06991 | 8292809 |
| 25 | 3 | 4730-01-281-3934 | 12361 | 6-709-000230 |
| 25 | 4 | 2910-00-646-9727 | 78280 | LP-535-1 |
| 25 | 5 | 5305-00-068-0508 | 96906 | MS90728-6 |
| 25 | 6 | 5310-00-582-5965 | 99539 | CBM21389 |
| 25 | 7 | 5310-00-761-6882 | 96906 | MS51967-2 |
| 25 | 8 | 5340-01-145-1181 | 06991 | 913020 |
| 25 | 9 | 4810-01-283-3810 | 06991 | 820-2478 |
| 25 | 10 | 4730-00-803-5665 | 30327 | 269-P 1/8 X 1/8 |
| 25 | 11 | | 19207 | 1925261-34 |
| 26 | 1 | 5305-00-225-3843 | 96906 | MS90728-8 |
| 26 | 2 | 5310-00-582-5965 | 99539 | CBM21389 |
| 26 | 3 | 5310-00-809-4058 | 96906 | MS27183-10 |
| 26 | 4 | 5310-00-761-6882 | 96906 | MS51967-2 |
| 26 | 5 | 5340-01-280-5982 | 12361 | 6-030-002698 |
| 26 | 6 | 5305-01-281-5127 | 12361 | 7-126-211253 |
| 26 | 7 | 5310-01-264-9409 | 15526 | DIN127B-M12-A4C |
| 26 | 8 | 5310-01-225-4851 | 72741 | 919-012 |

CROSS-REFERENCE INDEXES

FIGURE AND ITEM NUMBER INDEX

| FIG. | ITEM | STOCK NUMBER | CAGEC | PART NUMBER |
|------|------|------------------|-------|----------------------------|
| 26 | 9 | 3120-01-021-6944 | 01428 | SPF-4 |
| 26 | 10 | 5305-01-280-9365 | 12361 | 7-126-151153 |
| 26 | 11 | 5310-01-291-8884 | 12361 | 7-951-150210 |
| 26 | 12 | 5310-00-761-6882 | 96906 | MS51967-2 |
| 26 | 13 | 5306-01-280-6100 | 12361 | 6-768-002238 |
| 26 | 14 | 2590-00-247-6653 | 11331 | WM388U1C2B |
| 26 | 15 | | 19207 | 4434746-114 |
| 26 | 16 | 4730-01-269-2388 | 30327 | 4-88-LB-04X04 |
| 26 | 17 | 4730-00-068-5679 | 08885 | 5139-11 |
| 27 | 1 | 5305-01-191-2409 | 15434 | 3902460 |
| 27 | 2 | 5340-01-280-5625 | 15434 | 3907166 |
| 27 | 3 | 4730-01-160-3579 | 15434 | S-910-8 |
| 27 | 4 | 2990-01-281-5964 | 15434 | 3906763 |
| 27 | 5 | 5340-01-281-7789 | 15434 | 3905216 |
| 27 | 6 | 5340-00-467-3734 | 14934 | U400 |
| 27 | 7 | 2990-01-273-1371 | 01652 | L400FS |
| 27 | 8 | 2990-01-129-1755 | 18265 | KYX00-4482 |
| 27 | 9 | 4720-00-132-3131 | 96142 | 0373-200-101-71 1/2INLG |
| 27 | 10 | 2990-01-268-9958 | 12361 | 6-406-000327 |
| 27 | 11 | 5340-00-467-3734 | 01652 | U400 |
| 27 | 12 | 2990-01-268-9939 | 12361 | 6-814-000323 |
| 27 | 13 | 5305-01-271-5906 | 12361 | 7-101-100610 |
| 27 | 14 | 5310-00-823-8804 | 96906 | MS27183-9 |
| 27 | 15 | 2990-00-065-2833 | 18265 | MUM09-0022 |
| 27 | 16 | 5340-00-741-1780 | 00613 | 10S |
| 27 | 17 | 4210-01-061-4424 | 18265 | P00-4073 |
| 27 | 18 | 5305-00-068-0510 | 96906 | MS90728-60 |
| 27 | 19 | 5310-00-637-9541 | 81718 | H2525M |
| 27 | 20 | 5310-00-732-0558 | 96906 | MS51967-8 |
| 27 | 21 | 2990-01-268-9957 | 12361 | 6-910-004902 |
| 28 | 1 | | 12361 | 2-187-800099 |
| 28 | 2 | 2930-01-269-1668 | 63079 | 1658 |
| 28 | 3 | 2930-01-311-7221 | 78225 | TRC103 |
| 28 | 4 | 2930-01-269-0423 | 12361 | 4-187-800044 |
| 28 | 5 | 9330-01-292-5713 | 12361 | 6-637-037008 |
| 28 | 6 | 5305-00-068-0501 | 96906 | MS90725-5 |
| 28 | 7 | 5310-00-582-5965 | 99539 | CBM21389 |
| 28 | 8 | 5310-00-809-4058 | 96906 | MS27183-10 |
| 28 | 9 | 4730-01-269-4719 | 01276 | FF1852T-2016S |
| 28 | 10 | 5330-01-168-0885 | 01276 | 22617-16 |
| 28 | 11 | 5330-01-269-6152 | 01276 | FF9446-25 |
| 28 | 12 | 2930-01-268-9942 | 12361 | 2-187-800133 |
| 28 | 13 | 4720-01-284-7421 | 12361 | 7-542-608464 |
| 28 | 14 | 4720-01-284-7422 | 12361 | 7-542-610864 |
| 28 | 15 | 4730-01-287-9290 | 30780 | F50GS-12-16 |
| 28 | 16 | 5305-00-724-7224 | 96906 | MS90728-166 |
| 28 | 17 | | 81343 | SAE J30 R2 TYPE1 |
| 28 | 18 | 2930-01-292-1544 | 19986 | 063332 |
| 28 | 19 | | 81343 | SAE J30 R2 TYPE1 |
| 28 | 20 | 4730-00-871-6729 | 76599 | GS4 |

CROSS-REFERENCE INDEXES

FIGURE AND ITEM NUMBER INDEX

| FIG. | ITEM | STOCK NUMBER | CAGEC | PART NUMBER |
|------|------|------------------|-------|--------------|
| 28 | 21 | 5305-00-068-0502 | 96906 | MS90725-6 |
| 28 | 22 | 2930-01-311-0148 | 12361 | 6-880-000247 |
| 28 | 23 | 5310-00-809-4058 | 96906 | M527183-10 |
| 28 | 24 | 5310-00-582-5965 | 99539 | CBM21389 |
| 28 | 25 | 5310-00-761-6882 | 96906 | MS51967-2 |
| 28 | 26 | 2930-01-268-9952 | 57231 | J6256-9 |
| 28 | 27 | 5340-01-271-1959 | 12361 | 6-184-001519 |
| 28 | 28 | 5310-00-003-9174 | 62793 | 104J005-28 |
| 28 | 29 | 5310-00-269-4040 | 96906 | MS51922-49 |
| 28 | 30 | 5310-00-087-4652 | 96906 | MS51922-17 |
| 28 | 31 | 5310-01-173-1109 | 12361 | 7-949-000263 |
| 28 | 32 | 5310-00-732-0558 | 96906 | MS51967-8 |
| 28 | 33 | 5306-01-271-3258 | 12361 | 6-768-001005 |
| 28 | 34 | | 12361 | 7-542-104005 |
| 28 | 35 | | 19207 | 7503-6 |
| 28 | 36 | 4730-00-448-2975 | 01276 | 4412-6-6S |
| 28 | 37 | 4730-01-268-8883 | 12361 | 7-444-000344 |
| 28 | 38 | 5340-01-182-9217 | 75272 | COV-091Z1 |
| 28 | 39 | 5340-00-031-1671 | 75272 | COV-1711 |
| 28 | 40 | 4820-00-276-9041 | 79470 | 270 |
| 28 | 41 | 5310-00-080-6004 | 96906 | MS27183-14 |
| 28 | 42 | 5315-00-839-5821 | 96906 | MS24665-351 |
| 28 | 43 | 5340-01-271-3477 | 12361 | 6-184-001518 |
| 29 | 1 | 5340-01-259-7343 | 76599 | GS-36 |
| 29 | 2 | | 19207 | 4937371-12 |
| 29 | 3 | 4710-01-281-1546 | 12361 | 7-910-010906 |
| 29 | 4 | | 19207 | 4937371-8 |
| 29 | 5 | 5305-01-272-4810 | 15434 | 3906715 |
| 29 | 6 | 2930-01-272-6716 | 15434 | 3912800 |
| 29 | 7 | 5330-01-272-1142 | 15434 | 3060912 |
| 29 | 8 | 5305-01-272-4811 | 15434 | 3902112 |
| 29 | 9 | 2930-01-281-5966 | 15434 | 3911495 |
| 29 | 10 | 6620-01-272-1716 | 15434 | 3907242 |
| 29 | 11 | 5330-01-287-8656 | 7U263 | 3914310 |
| 29 | 12 | 4730-01-348-9510 | 72588 | CT9444 |
| 29 | 13 | 4720-01-271-7202 | 15434 | 3909389 |
| 29 | 14 | 5340-01-259-7343 | 76599 | GS-36 |
| 29 | 15 | 4710-01-281-5826 | 12361 | 7-910-010977 |
| 29 | 16 | 5306-01-281-7147 | 12361 | 7-126-171153 |
| 29 | 17 | 5310-01-071-5433 | 15526 | 127-M8 |
| 29 | 18 | 5310-01-216-5634 | 72741 | 919-008 |
| 29 | 19 | 5340-01-081-3419 | 75272 | COV-3313 |
| 29 | 20 | 4720-00-972-8557 | 24161 | 26510 |
| 29 | 21 | 4710-01-281-5823 | 15434 | 3911897 |
| 29 | 22 | 5305-01-280-6630 | 15434 | 3900625 |
| 29 | 23 | 4730-00-277-8274 | 79470 | 400X6 |
| 29 | 24 | 4710-01-281-8034 | 15434 | 3911497 |
| 29 | 25 | 5310-01-280-6621 | 15434 | 205363 |
| 29 | 26 | 4730-01-281-9290 | 15434 | 206963 |
| 29 | 27 | 4730-00-808-6814 | 98441 | 1/8HHP-S |
| 29 | 28 | 5330-01-201-3619 | 15434 | 70861 |

CROSS-REFERENCE INDEXES

FIGURE AND ITEM NUMBER INDEX

| FIG. | ITEM | STOCK NUMBER | CAGEC | PART NUMBER |
|------|------|------------------|-------|---------------|
| 29 | 31 | 4730-01-110-0342 | 15434 | 3026396 |
| 29 | 32 | 4720-01-281-5181 | 15434 | 3909346 |
| 29 | 33 | 5340-01-271-2441 | 15434 | 3906439 |
| 29 | 34 | 5305-01-237-4915 | 15434 | 3900629 |
| 29 | 35 | 4730-01-271-7874 | 15434 | 3906438 |
| 29 | 36 | 5330-01-201-3623 | 15434 | 145530 |
| 29 | 37 | 4730-00-555-8263 | 53496 | 556-1-1-2A |
| 29 | 38 | 4720-01-271-3737 | 15434 | 3907169 |
| 29 | 39 | 3030-00-528-4531 | 96906 | MS39243-3 |
| 29 | 40 | 4710-01-272-2882 | 15434 | 3906436 |
| 29 | 41 | 2930-01-281-1096 | 15434 | 3907170 |
| 29 | 42 | 5330-01-272-1138 | 15434 | 3914311 |
| 29 | 43 | 5305-01-245-3192 | 15434 | 3904341 |
| 29 | 44 | 4820-01-282-4109 | 15434 | 3909394 |
| 29 | 45 | 4720-01-271-6951 | 15434 | 3916165 |
| 30 | 1 | 2930-01-268-8751 | 15434 | 3802081 |
| 30 | 2 | 5305-01-207-7447 | 15434 | 3900677 |
| 30 | 3 | 5330-01-272-1123 | 15434 | 3902089 |
| 30 | 4 | 5305-01-245-3193 | 15434 | 3900621 |
| 31 | 1 | 2990-01-281-5967 | 15434 | 3911315 |
| 31 | 2 | 5305-01-234-3754 | 15434 | 3905426 |
| 31 | 3 | 2990-01-281-5970 | 15434 | 3904956 |
| 31 | 4 | 5305-01-236-6157 | 15434 | 3903095 |
| 31 | 5 | | 15434 | 3908817 |
| 31 | 6 | 5306-01-237-1166 | 15434 | 3900633 |
| 31 | 7 | 2930-01-281-1038 | 15434 | 3910738 |
| 31 | 8 | 2930-01-281-1077 | 15434 | 3910592 |
| 31 | 9 | 3110-01-281-7030 | 15434 | 3910739 |
| 31 | 10 | 5305-01-280-5630 | 15434 | 3907769 |
| 31 | 11 | 5340-01-280-5553 | 15434 | 3910410 |
| 31 | 12 | 5365-01-285-3228 | 15434 | 3903820 |
| 31 | 13 | 2930-01-286-9371 | 51377 | 4035-35828-54 |
| 31 | 14 | 5310-01-173-1109 | 12361 | 7-949-000263 |
| 31 | 15 | 5305-01-280-5761 | 12361 | 7-126-192350 |
| 31 | 16 | 3030-01-281-9704 | 15434 | 3904030 |
| 31 | 17 | 4140-01-280-3002 | 12361 | 7-814-000319 |
| 31 | 18 | 5305-00-068-0508 | 96906 | MS90728-6 |
| 31 | 19 | 5310-00-582-5965 | 99539 | CBM21389 |
| 31 | 20 | 5310-00-809-4058 | 96906 | MS27183-10 |
| 31 | 21 | 3020-01-280-9049 | 15434 | 3908820 |
| 32 | 1 | 2990-01-281-5971 | 15434 | 3912730 |
| 32 | 2 | 5305-01-280-9364 | 12361 | 7-126-212250 |
| 32 | 3 | 5305-01-245-3193 | 15434 | 3900621 |
| 32 | 4 | 5310-01-173-3637 | 12361 | 7-949-000235 |
| 32 | 5 | 5310-01-280-5563 | 12361 | 7-661-210003 |
| 32 | 6 | 5305-01-280-5632 | 12361 | 7-126-211750 |
| 32 | 7 | 5305-00-964-0638 | 96906 | MS35307-407 |
| 32 | 8 | 2920-01-281-1501 | 15434 | 3906040 |
| 32 | 9 | 5305-01-207-7447 | 15434 | 3900677 |
| 32 | 10 | 3020-01-281-6003 | 15434 | 3910925 |
| 33 | 1 | 2920-01-215-2199 | 16764 | 1105475 |

CROSS-REFERENCE INDEXES

FIGURE AND ITEM NUMBER INDEX

| FIG. | ITEM | STOCK NUMBER | CAGEC | PART NUMBER |
|------|------|------------------|-------|-------------|
| 33 | 2 | 5940-01-041-1627 | 16764 | 1846901 |
| 33 | 3 | 5306-01-100-5149 | 11862 | 801810 |
| 33 | 4 | 2920-01-196-4882 | 16764 | 1116405 |
| 33 | 5 | 5305-01-100-5150 | 16764 | 1876808 |
| 33 | 6 | 5360-01-167-1890 | 11862 | 1977357 |
| 33 | 7 | 5977-01-018-2742 | 11862 | 1876873 |
| 33 | 8 | 5305-01-081-0465 | 11862 | 1876681 |
| 33 | 9 | 5961-01-059-0562 | 16764 | 1875645 |
| 33 | 10 | 5961-01-162-7228 | 11862 | 1977064 |
| 33 | 11 | 5305-01-186-7398 | 72582 | 1984458 |
| 33 | 12 | 5910-01-221-3380 | 16764 | 1988873 |
| 33 | 13 | 5305-01-086-3555 | 16764 | 1851612 |
| 33 | 14 | 2920-01-099-3085 | 16764 | 1969046 |
| 33 | 15 | 6115-01-269-1865 | 72582 | 1984193 |
| 33 | 16 | 5310-00-262-4715 | 16764 | 1905406 |
| 33 | 17 | 5310-01-244-7895 | 16764 | 9439567 |
| 34 | 1 | 2920-01-281-5926 | 35510 | MOO17422MC |
| 34 | 2 | 5310-00-517-6564 | 35510 | 73450 |
| 34 | 3 | 5310-00-274-4546 | 35510 | 3249 |
| 34 | 4 | 5310-01-112-1740 | 35510 | 75777 |
| 34 | 5 | 5970-01-308-0375 | 35510 | 79529 |
| 34 | 6 | | 35510 | 21740 |
| 34 | 7 | 5310-00-775-5182 | 35510 | 2523 |
| 34 | 8 | 2920-00-764-7365 | 35510 | 73579 |
| 34 | 9 | 5970-01-307-6070 | 35510 | 95778 |
| 34 | 10 | 2920-00-058-6608 | 35510 | 55272 |
| 34 | 11 | 5970-01-118-6746 | 35510 | 78420 |
| 34 | 12 | 3120-00-064-1723 | 35510 | 38401 |
| 34 | 13 | 5977-00-758-9555 | 34623 | MA35-21072 |
| 34 | 14 | 5977-01-155-7352 | 35510 | 52720 |
| 34 | 15 | 5305-01-120-7644 | 35510 | 77493 |
| 34 | 15 | 5970-01-118-6753 | 35510 | 78421 |
| 34 | 16 | | 35510 | 5291 |
| 34 | 17 | 5310-00-775-5139 | 35510 | 2434 |
| 34 | 18 | 5305-01-312-4837 | 35510 | 95280 |
| 34 | 19 | 3120-00-082-0403 | 35510 | 71045 |
| 34 | 20 | 5310-01-079-7154 | 24975 | 71046 |
| 34 | 21 | 5330-01-012-2722 | 24975 | 71040 |
| 34 | 22 | 5340-00-764-7361 | 35510 | 74987 |
| 34 | 23 | | 35510 | 79390 |
| 34 | 24 | 2920-01-077-0911 | 35510 | 78138 |
| 34 | 25 | 2920-01-082-6731 | 35510 | 77452 |
| 34 | 26 | 5305-01-080-4755 | 35510 | 73503 |
| 34 | 27 | 2530-01-088-4432 | 24975 | 71163 |
| 34 | 28 | 2920-01-196-7730 | 35510 | 95656 |
| 34 | 29 | 2520-01-187-3619 | 35510 | 97439 |
| 34 | 30 | 2920-01-147-2208 | 35510 | 79144 |
| 34 | 31 | 2920-01-332-6051 | 35510 | 79121 |
| 34 | 32 | 5330-01-079-6372 | 35510 | 97799 |
| 34 | 33 | 3120-00-111-3711 | 35510 | 73644 |
| 34 | 34 | 2920-01-155-5843 | 35510 | 78099 |

CROSS-REFERENCE INDEXES

FIGURE AND ITEM NUMBER INDEX
STOCK NUMBER

| FIG. | ITEM | STOCK NUMBER | CAGEC | PART NUMBER |
|------|------|------------------|-------|---------------|
| 34 | 35 | | 35510 | 73650 |
| 34 | 36 | 5310-00-482-1999 | 35510 | 36900 |
| 34 | 37 | 5315-01-113-0395 | 35510 | 73587 |
| 34 | 38 | | 35510 | 3132 |
| 34 | 39 | 5305-00-177-5568 | 35510 | 31757 |
| 34 | 40 | 5310-01-112-1738 | 35510 | 71164 |
| 34 | 41 | 2920-01-281-5976 | 35510 | 71031 |
| 34 | 42 | 5330-00-633-6827 | 35510 | 71041 |
| 34 | 43 | 2920-01-281-7968 | 35510 | 78171 |
| 34 | 44 | 5305-00-461-5860 | 35510 | 73502 |
| 34 | 45 | 5305-01-280-5632 | 12361 | 7-126-211750 |
| 35 | 1 | | 12361 | 6-679-001167 |
| 35 | 2 | 2510-01-269-3797 | 12361 | 7-679-001164 |
| 35 | 3 | 5980-01-268-4630 | 51377 | 1039-07055-02 |
| 35 | 4 | 5305-00-984-6210 | 96906 | MS35206-263 |
| 35 | 5 | 5310-00-045-3296 | 96906 | MS35338-43 |
| 35 | 6 | 5310-00-934-9764 | 96906 | MS35649-205 |
| 35 | 7 | 6350-01-108-5067 | 90201 | SC628AN |
| 35 | 8 | 5930-01-188-2368 | 24956 | SW13984 |
| 35 | 9 | 5930-01-269-0899 | 21649 | P3-62122 |
| 35 | 10 | 5930-01-268-7728 | 27193 | 8530K34 |
| 35 | 11 | 5930-01-269-0899 | 21649 | P3-62122 |
| 36 | 1 | | 12361 | 6-679-001168 |
| 36 | 2 | 2510-01-269-3798 | 12361 | 7-679-001165 |
| 36 | 3 | 5930-01-269-0899 | 21649 | P3-62122 |
| 36 | 4 | 6685-01-281-4614 | 61349 | 156118 |
| 36 | 5 | 6240-00-155-7866 | 96906 | MS15573-3 |
| 36 | 6 | 6210-01-274-0770 | 97539 | 1813/26-G1 |
| 36 | 7 | 6250-01-268-1545 | 78351 | 366-SZ |
| 36 | 8 | 6685-01-268-8928 | 16476 | 06972-62 |
| 36 | 9 | 6625-01-273-8030 | 16476 | 06863-61 |
| 36 | 10 | 6250-01-280-3398 | 16476 | 06294 |
| 36 | 11 | 6680-01-268-1548 | 16476 | 71784-33 |
| 36 | 12 | 6220-01-268-6629 | 16476 | 71224-01 |
| 36 | 13 | 6680-01-268-8927 | 12361 | 7-486-001812 |
| 36 | 14 | 6685-01-287-1428 | 16476 | 07076-65 |
| 36 | 15 | 6620-01-268-8929 | 16476 | 06972-59 |
| 36 | 16 | 5930-00-307-8856 | 96906 | MS51113-1 |
| 36 | 17 | 5305-00-059-3661 | 96906 | MS51958-65 |
| 36 | 18 | 5905-01-096-5271 | 16476 | 06290-0 |
| 37 | 1 | | 12361 | 6-679-001169 |
| 37 | 2 | 2510-01-268-9985 | 12361 | 7-679-001166 |
| 37 | 3 | 5210-01-192-7625 | 82084 | 24 |
| 37 | 4 | 5305-00-984-4992 | 96906 | MS35206-232 |
| 37 | 5 | 5930-01-268-7728 | 27193 | 8530K34 |
| 37 | 6 | 5930-01-269-0952 | 12361 | 6-814-000305 |
| 37 | 7 | 5310-01-288-2112 | 27191 | W-R110 |
| 37 | 8 | 5340-01-271-3556 | 12361 | 7-822-000082 |
| 37 | 9 | 5310-00-331-8971 | 72653 | 6163 |
| 37 | 10 | 5305-00-993-1848 | 96906 | MS35207-265 |
| 37 | 11 | 5340-00-741-1780 | 00613 | 10S |

CROSS-REFERENCE INDEXES

FIGURE AND ITEM NUMBER INDEX
STOCK NUMBER

| FIG. | ITEM | STOCK NUMBER | CAGEC | PART NUMBER |
|------|------|------------------|-------|---------------|
| 37 | 12 | 6240-00-155-7859 | 96906 | MS15571-8 |
| 37 | 13 | 6210-01-133-9713 | 97539 | 1813/27 G-1 |
| 37 | 14 | 3110-00-107-7575 | 04522 | 18-20 |
| 37 | 15 | 5930-01-268-7729 | 27193 | 8530K32 |
| 38 | 1 | 6110-01-290-0382 | 12361 | 6-679-001170 |
| 38 | 2 | 5945-01-155-5818 | 53867 | 0-332-002-250 |
| 38 | 3 | 5310-00-809-8544 | 96906 | MS27183-7 |
| 38 | 4 | 5925-00-900-1904 | 11873 | 24B10-00 |
| 38 | 5 | 5925-01-279-5205 | 11873 | 24815-00 |
| 38 | 6 | 6150-01-082-0538 | 11873 | 1693-3 |
| 38 | 7 | 5925-01-190-5272 | 11873 | 24805-00 |
| 38 | 8 | 5945-01-130-0124 | 74400 | 15550 |
| 38 | 9 | 5925-01-190-5372 | 11873 | 1528-5 |
| 38 | 10 | 5945-01-279-4450 | 12361 | 2-174-400019 |
| 38 | 11 | 5310-00-596-7691 | 96906 | MS35335-32 |
| 38 | 12 | 5310-00-934-9764 | 96906 | MS35649-205 |
| 38 | 13 | 5310-00-080-6004 | 96906 | MS27183-14 |
| 38 | 14 | 5945-01-279-5210 | 53867 | 0-332-204-201 |
| 38 | 15 | 5305-00-050-9227 | 96906 | MS51957-61 |
| 38 | 16 | 5305-00-984-6208 | 96906 | MS35206-261 |
| 38 | 17 | 5925-00-283-1400 | 45152 | 10021FX |
| 38 | 18 | 5910-00-056-4557 | 18876 | 10395420-002 |
| 38 | 19 | 5305-00-889-2997 | 96906 | MS35206-215 |
| 38 | 20 | 5310-00-543-2410 | 96906 | MS35338-40 |
| 38 | 21 | 5310-00-934-9739 | 96906 | MS35649-242 |
| 38 | 22 | 5940-01-186-9952 | 06229 | 21.311.1253 |
| 38 | 23 | 5961-01-016-3974 | 81349 | JAN1N5625 |
| 38 | 24 | 5905-01-279-5197 | 11502 | PW-30 W/BRK |
| 38 | 25 | 5940-01-279-1681 | 02032 | H133 |
| 39 | 1 | 6220-01-267-8609 | 75175 | 559-0194 |
| 39 | 2 | 6240-00-155-8667 | 96906 | MS15611-2 |
| 39 | 3 | 5340-01-271-1960 | 12361 | 2-187-100127 |
| 39 | 4 | 5310-00-407-9566 | 96906 | MS35338-45 |
| 39 | 5 | 5310-00-880-7744 | 96906 | MS51967-5 |
| 39 | 6 | 5305-00-225-3843 | 96906 | MS90728-8 |
| 39 | 7 | 5306-00-225-8499 | 96906 | MS90725-34 |
| 39 | 8 | 5340-01-271-1961 | 12361 | 2-187-100156 |
| 39 | 9 | 6220-01-094-1440 | 19207 | 11668932 |
| 39 | 10 | 6240-00-044-6914 | 96906 | MS35478-1683 |
| 39 | 11 | 6220-00-880-1624 | 68505 | E019521 |
| 39 | 12 | 6240-00-019-3093 | 96906 | MS15570-623 |
| 39 | 13 | 6240-00-044-6914 | 96906 | MS35478-1683 |
| 39 | 14 | 6240-00-019-0877 | 96906 | MS15570-1251 |
| 39 | 15 | 6220-01-268-0475 | 57733 | 75422 |
| 39 | 16 | 6240-00-643-0687 | 96906 | MS17165-4578 |
| 39 | 17 | 6220-01-267-8608 | 75175 | 559-0694 |
| 39 | 18 | 6240-00-155-8667 | 96906 | MS15611-2 |
| 39 | 19 | 5325-00-558-7520 | 70485 | 545 |
| 39 | 20 | 5305-00-050-9231 | 96906 | MS51957-65 |
| 39 | 21 | 5310-00-852-8593 | 96906 | MS35649-103 |
| 39 | 22 | 5310-00-809-8544 | 96906 | MS27183-7 |

CROSS-REFERENCE INDEXES

FIGURE AND ITEM NUMBER INDEX
STOCK NUMBER

| FIG. | ITEM | STOCK NUMBER | CAGEC | PART NUMBER |
|------|------|------------------|-------|---------------|
| 39 | 23 | 5305-01-010-2362 | 96906 | MS18154-59 |
| 39 | 24 | 5310-00-637-9541 | 81718 | H2525M |
| 39 | 25 | 6220-01-093-4439 | 19728 | EO19522 |
| 39 | 26 | 6240-00-019-3093 | 96906 | MS15570-623 |
| 39 | 27 | 6240-00-044-6914 | 96906 | MS35478-1683 |
| 39 | 28 | 6240-00-019-0877 | 96906 | MS15570-1251 |
| 39 | 29 | 6350-01-269-9365 | 77326 | 41-720 |
| 39 | 30 | 5310-00-045-3296 | 96906 | MS35338-43 |
| 39 | 31 | 6220-01-227-9945 | 75115 | 728-2094 |
| 39 | 32 | 6240-00-155-7866 | 08108 | 356 |
| 39 | 33 | 6210-01-274-0770 | 97539 | 1813/26-G1 |
| 39 | 34 | 5310-00-627-6128 | 96906 | MS35335-35 |
| 39 | 35 | 6220-01-279-6220 | 57733 | 74591 |
| 39 | 36 | 6220-01-315-1137 | 76123 | SW2-ASE-EMI |
| 39 | 37 | 6240-00-635-4643 | 96906 | MS25243-4505 |
| 39 | 38 | 5305-00-988-1725 | 96906 | MS35206-281 |
| 39 | 39 | 5310-00-582-5965 | 96906 | MS35338-44 |
| 39 | 40 | 5310-00-809-4058 | 96906 | MS27183-10 |
| 39 | 41 | 5310-00-761-6882 | 96906 | MS51967-2 |
| 39 | 42 | 5930-01-311-1298 | 81640 | 8530K39 |
| 40 | 1 | 5310-00-809-3078 | 96906 | MS27183-11 |
| 40 | 2 | 5310-00-582-5965 | 99539 | CBM21389 |
| 40 | 3 | 5310-00-761-6882 | 96906 | MS51967-2 |
| 40 | 4 | 5930-01-148-8874 | 19207 | 12258938 |
| 40 | 5 | 5340-01-280-6286 | 12361 | 2-187-800134 |
| 40 | 6 | 5365-01-280-6848 | 12361 | 4-187-800059 |
| 40 | 7 | 6680-01-170-1104 | 16476 | 71255 |
| 40 | 8 | 6620-01-075-5298 | 16476 | 02505 |
| 40 | 9 | 6685-01-085-2914 | 16476 | 02025 |
| 40 | 10 | 5930-01-268-2945 | 65459 | 519-1621-006 |
| 40 | 11 | 5930-01-146-1794 | 51377 | 1002-05511-33 |
| 40 | 12 | 5930-01-288-6664 | 58723 | 1745-2309 |
| 40 | 13 | 5945-01-252-1412 | 80089 | 124-903 |
| 40 | 14 | | 34345 | 12258932-4 |
| 40 | 15 | 6680-01-148-8875 | 19207 | 12258931-2 |
| 40 | 16 | 4730-00-177-6166 | 01276 | 2092-4-4S |
| 40 | 17 | | 12361 | 7-542-003020 |
| 40 | 18 | | 19207 | 8367189-30 |
| 40 | 19 | 4730-00-203-3550 | 01276 | 411-4S |
| 40 | 20 | 4730-01-282-4154 | 12361 | 6-786-000014 |
| 40 | 21 | 4730-00-647-3207 | 96906 | MS51504A4 |
| 40 | 22 | 4730-00-811-1848 | 87373 | 2503-4-4 |
| 40 | 23 | 5930-01-209-4038 | 51377 | 1002-05511-42 |
| 41 | 1 | 5930-01-286-2169 | 52090 | C2TJK013T |
| 41 | 2 | 5975-01-098-8572 | 15235 | CGB192-SG |
| 41 | 3 | 5310-00-045-3296 | 96906 | MS35338-43 |
| 41 | 4 | 5305-00-984-6219 | 96906 | MS35206-272 |
| 41 | 5 | 5930-00-424-9759 | 91929 | LSZ52K |
| 42 | 1 | 5930-01-279-5264 | 66752 | NJ10-30GK-E |
| 42 | 2 | 5310-00-732-0558 | 96906 | MS51967-8 |
| 42 | 3 | 5310-00-637-9541 | 81718 | H2525M |

CROSS-REFERENCE INDEXES

FIGURE AND ITEM NUMBER INDEX
STOCK NUMBER

| FIG. | ITEM | STOCK NUMBER | CAGEC | PART NUMBER |
|------|------|------------------|-------|-------------------------------|
| 42 | 4 | 5310-00-080-6004 | 96906 | MS27183-14 |
| 42 | 5 | 5340-01-280-6866 | 12361 | 4-187-100253 |
| 42 | 6 | 5340-01-280-3674 | 12361 | 4-187-100254 |
| 42 | 7 | 5340-00-626-9402 | 01652 | U250 |
| 43 | 1 | | 12361 | 6-246-001282 |
| 43 | 2 | | 19207 | 2293618-36 |
| 43 | 3 | | 19207 | 2751851-1.5 |
| 43 | 4 | 5940-00-115-5004 | 96906 | MS20659-120 |
| 43 | 5 | | 12361 | 6-246-001280 |
| 43 | 6 | 5940-00-115-5004 | 96906 | MS20659-120 |
| 43 | 7 | | 19207 | 2751851-1.5 |
| 43 | 8 | | 19207 | 2293618-14 |
| 43 | 9 | | 12361 | 6-246-001279 |
| 43 | 10 | | 19207 | 2751851-1.5 |
| 43 | 11 | | 19207 | 2293618-9 |
| 43 | 12 | 5940-00-115-5004 | 96906 | MS20659-120 |
| 43 | 13 | 5940-00-549-6581 | 77052 | 36495 |
| 43 | 14 | 5940-00-549-6583 | 96906 | MS75004-2 |
| 43 | 15 | | 12361 | 6-246-001281 |
| 43 | 16 | 5940-00-115-5004 | 96906 | MS20659-120 |
| 43 | 17 | | 19207 | 0523471-1,5 |
| 43 | 18 | | 19207 | 2293618-14 |
| 43 | 19 | | 12361 | 6-246-001285 |
| 43 | 20 | 5940-00-115-5004 | 96906 | MS20659-120 |
| 43 | 21 | | 19207 | 2751851-1.5 |
| 43 | 22 | | 19207 | 2293618-30 |
| 43 | 23 | 5310-00-809-4058 | 96906 | MS27183-10 |
| 43 | 24 | 2590-01-270-5052 | 12361 | 6-290-000893 |
| 43 | 25 | 6140-01-210-1964 | 96906 | MS52149-1 |
| 43 | 26 | | 19207 | 1996924-3/8X10-1 /4X22-1/2 |
| 43 | 27 | 5306-01-271-3257 | 12361 | 6-768-002098 |
| 43 | 28 | 5310-00-582-5965 | 99539 | CBM21389 |
| 43 | 29 | 5310-00-761-6882 | 96906 | MS51967-2 |
| 43 | 30 | 5935-01-044-8382 | 19207 | 11682345 |
| 43 | 31 | 5305-00-050-9233 | 96906 | MS51957-67 |
| 43 | 32 | 5310-00-809-8544 | 96906 | MS27183-7 |
| 43 | 33 | 5310-00-045-3296 | 96906 | MS35338-43 |
| 43 | 34 | 5310-00-934-9758 | 96906 | MS35649-202 |
| 43 | 35 | 5340-01-160-2300 | 75272 | COV-1111 |
| 43 | 36 | 5305-00-071-2505 | 96906 | MS90728-7 |
| 43 | 37 | 5310-00-732-0558 | 96906 | MS51967-8 |
| 43 | 38 | 5310-00-627-6128 | 96906 | MS35335-35 |
| 43 | 39 | | 12361 | 6-246-001300 |
| 43 | 40 | 5940-00-115-5004 | 96906 | MS20659-120 |
| 43 | 41 | | 19207 | 2751851-1.5 |
| 43 | 42 | | 19207 | 2293618-13 |
| 43 | 43 | 2920-01-182-8764 | 19207 | 12258937-1 |
| 43 | 44 | | 12361 | 6-246-001283 |
| 43 | 45 | 5940-00-115-5004 | 96906 | MS20659-120 |
| 43 | 46 | | 19207 | 2751851-15 |

CROSS-REFERENCE INDEXES

FIGURE AND ITEM NUMBER INDEX
STOCK NUMBER

| FIG. | ITEM | STOCK NUMBER | CAGEC | PART NUMBER |
|------|------|------------------|-------|------------------|
| 43 | 47 | | 19207 | 2293618-36 |
| 43 | 48 | | 12361 | 6-246-001284 |
| 43 | 49 | 5940-00-115-0776 | 96906 | MS20659-114 |
| 43 | 50 | | 19207 | 2293618-78 |
| 43 | 51 | | 19207 | 2751851-1.5 |
| 43 | 52 | 5940-00-115-5004 | 96906 | MS20659-120 |
| 43 | 53 | | 12361 | 6-246-001286 |
| 43 | 54 | 5940-00-115-0776 | 96906 | MS20659-114 |
| 43 | 55 | | 19207 | 2751851-1.5 |
| 43 | 56 | | 19207 | 2293618-18 |
| 43 | 57 | 5310-00-080-6004 | 96906 | MS27183-14 |
| 44 | 1 | | 12361 | 6-246-001287 |
| 44 | 2 | | 19207 | 2293618-6 |
| 44 | 3 | | 19207 | 2751851-1.5 |
| 44 | 4 | 5940-00-115-0776 | 96906 | MS20659-114 |
| 44 | 5 | 5940-00-539-3688 | 00779 | 36465 |
| 44 | 6 | | 12361 | 6-246-001278 |
| 44 | 7 | 5940-00-115-0776 | 96906 | MS20659-114 |
| 44 | 8 | | 19207 | 2751851-1.5 |
| 44 | 9 | | 19207 | 2293618-8 |
| 44 | 10 | | 12361 | 6-246-001329 |
| 44 | 11 | 5940-00-115-0776 | 96906 | MS20659-114 |
| 44 | 12 | | 19207 | 2751851-1.5 |
| 44 | 13 | | 19207 | 2293618-7 |
| 44 | 14 | 5940-00-539-3688 | 00779 | 36465 |
| 45 | 1 | | 12361 | 6-512-000386 |
| 45 | 2 | 5935-01-269-1117 | 00779 | 151326-1 |
| 45 | 3 | 5940-01-285-5147 | 00779 | 42241-2 |
| 45 | 4 | 5935-01-249-5884 | 64678 | 001 545 60 28 KZ |
| 45 | 5 | 5975-01-270-1429 | 00779 | 480174-2 |
| 45 | 6 | | 19207 | 4681259-70 |
| 45 | 7 | | 19207 | 2302516-12 |
| 45 | 8 | 5940-00-113-9835 | 96906 | MS25036-136 |
| 45 | 9 | 5940-01-119-1415 | 00779 | 42238-2 |
| 45 | 10 | | 81495 | 442 6474 |
| 45 | 11 | 5975-01-205-3769 | 06383 | PLT1.5M-CO |
| 45 | 12 | 5935-01-279-5227 | 00779 | 151325-1 |
| 45 | 13 | 5940-00-113-9835 | 96906 | MS25036-136 |
| 45 | 14 | 5940-00-186-2876 | 59730 | 675-51973 |
| 45 | 15 | 7290-01-152-5180 | 83284 | A-160-HG |
| 46 | 1 | | 12361 | 6-512-000439 |
| 46 | 2 | 5935-00-983-4945 | 02660 | 17-304-01 |
| 46 | 3 | 5935-01-268-7730 | 04660 | 17-1589-05 |
| 46 | 4 | 5935-00-892-9211 | 02660 | 17-1006 |
| 46 | 5 | 5975-01-205-3769 | 06383 | PLT1.5M-CO |
| 46 | 6 | 6145-01-288-9291 | 12361 | 8-705-475876 |
| 46 | 7 | 5935-01-279-5227 | 00779 | 151325-1 |
| 46 | 8 | 5940-01-285-5147 | 00779 | 42241-2 |
| 47 | 1 | | 12361 | 6-512-000385 |
| 47 | 2 | 5935-00-771-6895 | 19207 | 7716895 |
| 47 | 3 | 5975-01-205-3769 | 06383 | PLT1.5M-CO |

CROSS-REFERENCE INDEXES

FIGURE AND ITEM NUMBER INDEX
STOCK NUMBER

| FIG. | ITEM | STOCK NUMBER | CAGEC | PART NUMBER |
|------|------|------------------|-------|------------------|
| 47 | 4 | 5940-01-082-3321 | 00779 | 3-350820-2 |
| 47 | 5 | | 19207 | 2302516-11 |
| 47 | 6 | | 19207 | 2302516-15 |
| 47 | 7 | 5940-01-214-3067 | 75037 | 952 |
| 47 | 8 | | 81495 | 442 6474 |
| 47 | 9 | | 19207 | 2301860-61 |
| 47 | 10 | 5940-01-268-0457 | 00779 | 61553-1 |
| 47 | 11 | 5935-01-249-5884 | 64678 | 001 545 60 28 KZ |
| 47 | 12 | 5935-01-269-1117 | 00779 | 151326-1 |
| 47 | 13 | 5940-01-285-5147 | 00779 | 42241-2 |
| 47 | 14 | 5940-01-292-1867 | 76381 | 953F-250-32-NL |
| 47 | 15 | 5940-01-268-0458 | 76381 | 73M-250-32-NBL |
| 48 | 1 | | 12361 | 6-512-000387 |
| 48 | 2 | 5940-01-082-3321 | 12361 | 7-345-001744 |
| 48 | 3 | | 19207 | 4681259-49 |
| 48 | 4 | 5975-01-205-3769 | 06383 | PLT1.5M-CO |
| 48 | 5 | 5935-01-279-5229 | 00779 | 480173-2 |
| 48 | 6 | 5940-01-285-5147 | 00779 | 42241-2 |
| 48 | 7 | 5935-01-279-5227 | 00779 | 151325-1 |
| 48 | 8 | 5940-01-139-0853 | 22168 | 38776 |
| 48 | 9 | | 19207 | 2302516-10 |
| 48 | 10 | | 81495 | 442 6474 |
| 49 | 1 | | 12361 | 6-512-000390 |
| 49 | 2 | 5940-01-119-1415 | 00779 | 42238-2 |
| 49 | 3 | 5935-01-208-3507 | 53867 | 3 334 485 008 |
| 49 | 4 | | 19207 | 4681259-70 |
| 49 | 5 | 5940-01-279-3601 | 00779 | 180351-2 |
| 49 | 6 | | 19207 | 2301860-4 |
| 49 | 7 | 5940-00-143-4780 | 96906 | MS25036-108 |
| 49 | 8 | 5940-00-143-4794 | 96906 | MS25036-112 |
| 49 | 9 | | 19207 | 4681260-10 |
| 49 | 10 | 5940-00-143-4775 | 96906 | MS25036-156 |
| 49 | 11 | 5935-01-279-5229 | 00779 | 480173-2 |
| 49 | 12 | 5935-01-279-5227 | 00779 | 151325-1 |
| 49 | 13 | 5935-01-279-5228 | 00779 | 180904-0 |
| 49 | 14 | | 19207 | 2302516-34 |
| 49 | 15 | 5935-01-269-1117 | 00779 | 151326-1 |
| 49 | 16 | 5940-01-268-0457 | 00779 | 61553-1 |
| 49 | 17 | 5940-01-285-5147 | 00779 | 42241-2 |
| 49 | 18 | 5975-01-205-3769 | 06383 | PLT1.5M-CO |
| 49 | 19 | | 81495 | 442 6474 |
| 49 | 20 | 5940-01-082-3321 | 00779 | 3-350820-2 |
| 49 | 21 | 5940-00-926-0085 | 98410 | BB-2141 |
| 50 | 1 | | 12361 | 6-512-000388 |
| 50 | 2 | 5940-01-119-1415 | 00779 | 42238-2 |
| 50 | 3 | 5940-00-114-1310 | 96906 | MS25036-119 |
| 50 | 4 | | 19207 | 2311393-13 |
| 50 | 5 | | 19207 | 2293623-13 |
| 50 | 6 | 6150-01-279-6231 | 61591 | 22206 |
| 50 | 7 | | 19207 | 2286269-73 |
| 50 | 8 | 5940-01-082-3321 | 00779 | 3-350820-2 |

CROSS-REFERENCE INDEXES

FIGURE AND ITEM NUMBER INDEX
STOCK NUMBER

| FIG. | ITEM | STOCK NUMBER | CAGEC | PART NUMBER |
|------|------|------------------|-------|-----------------------|
| 50 | 9 | | 19207 | 2299666-371 |
| 50 | 10 | | 19207 | 1725378-36 |
| 50 | 11 | 5940-01-139-0853 | 00779 | 3-520107-2 |
| 50 | 12 | 5940-00-143-4780 | 96906 | MS25036-108 |
| 50 | 13 | | 19207 | 2876929-8 |
| 50 | 14 | 5999-01-216-3648 | 11139 | 0460-202-16141 |
| 50 | 15 | 5935-01-279-9720 | 11139 | HD36-24-19PN-L00 5 |
| 50 | 16 | 5999-01-286-5843 | 11139 | 0460-204-12141 |
| 50 | 17 | 5935-01-279-8624 | 11139 | HD36-24-9PN-L005 |
| 50 | 18 | 5999-01-286-5844 | 11139 | 0460-204-0490 |
| 50 | 19 | 5999-01-081-9033 | 11139 | 112348 |
| 50 | 20 | | 19207 | 2294129-86 |
| 50 | 21 | 5935-01-279-8024 | 11139 | HD36-24-21SN-L00 5 |
| 50 | 22 | 5999-01-280-1438 | 11139 | 0462-203-12141 |
| 50 | 23 | | 19207 | 1725379-48 |
| 50 | 24 | 5999-01-203-6687 | 11139 | 0462-201-16141 |
| 50 | 25 | 5940-00-114-1305 | 96906 | MS25036-116 |
| 50 | 26 | | 19207 | 2301857-9 |
| 50 | 27 | | 19207 | 2878892-6 |
| 50 | 28 | 5940-00-143-4774 | 96906 | MS25036-153 |
| 50 | 29 | 5975-01-205-3769 | 06383 | PLT1.5M-C0 |
| 50 | 30 | 5935-01-279-5229 | 00779 | 480173-2 |
| 50 | 31 | 5940-01-279-3601 | 00779 | 180351-2 |
| 50 | 32 | 5935-01-279-5227 | 00779 | 151325-1 |
| 50 | 33 | 5935-01-279-5228 | 00779 | 180904-0 |
| 50 | 34 | 5940-00-136-9188 | 80205 | NAS1387-2 |
| 50 | 35 | 7290-01-152-5180 | 83284 | A-160-HG |
| 50 | 36 | 6145-01-035-0190 | 81349 | BC16J9-0SP |
| 50 | 37 | 7290-01-152-5180 | 83284 | A-160-HG |
| 50 | 38 | 5940-00-636-5537 | 00779 | 34319 |
| 50 | 39 | 5940-00-853-3989 | 00779 | 34320 |
| 50 | 40 | 5999-01-214-9682 | 77060 | 12010182 |
| 50 | 41 | 5975-01-310-5011 | 77060 | 12015323 |
| 50 | 42 | 5935-01-308-8599 | 77060 | 12015797 |
| 50 | 43 | 5910-01-308-4991 | 12361 | 6-340-000007 |
| 50 | 44 | | 19207 | 4681259-1 |
| 50 | 45 | 5910-01-311-1276 | 02929 | QXM2E474KTP |
| 50 | 46 | 5940-00-113-9835 | 96906 | MS25036-136 |
| 50 | 47 | 5940-01-147-8532 | 14726 | XS073176S |
| 50 | 48 | 5940-00-136-9188 | 80205 | NAS1387-2 |
| 50 | 49 | | 19207 | LCP-250 |
| 51 | 1 | | 12361 | 6-512-000389 |
| 51 | 2 | | 19207 | 2299666-76 |
| 51 | 3 | | 19207 | 2286269-13 |
| 51 | 4 | 5940-01-082-3321 | 00779 | 3-350820-2 |
| 51 | 5 | 5940-00-230-9911 | 00779 | 34138 |
| 51 | 6 | 7290-01-152-5180 | 83284 | A-160-HG |
| 51 | 7 | 5935-01-279-5228 | 00779 | 180904-0 |
| 51 | 8 | 5940-01-119-1415 | 00779 | 42238-2 |

CROSS-REFERENCE INDEXES

FIGURE AND ITEM NUMBER INDEX

| FIG. | ITEM | STOCK NUMBER | CAGEC | PART NUMBER |
|------|------|------------------|-------|------------------|
| 51 | 9 | 5975-01-270-1429 | 00779 | 480174-2 |
| 51 | 10 | 5935-01-249-5884 | 00779 | 180906-0 |
| 51 | 11 | 5940-01-285-5147 | 00779 | 42241-2 |
| 51 | 12 | | 19207 | 2876929-7 |
| 51 | 13 | 5940-00-143-4780 | 96906 | MS25036-108 |
| 51 | 14 | | 81495 | 442 6474 |
| 51 | 15 | | 19207 | 1725378-36 |
| 51 | 16 | 6145-01-035-0190 | 81349 | BC16J9-0SP |
| 51 | 17 | 5940-00-230-0515 | 96906 | MS25036-154 |
| 51 | 18 | 5975-01-205-3769 | 06383 | PLT1.5M-C0 |
| 52 | 1 | | 12361 | 6-246-001267 |
| 52 | 2 | 5940-01-082-3321 | 00779 | 3-350820-2 |
| 52 | 3 | | 19207 | ECI22206 |
| 52 | 4 | 5940-01-139-0853 | 00779 | 3-520107-2 |
| 53 | 1 | 5325-01-105-9454 | 70485 | 2570 |
| 53 | 2 | 5940-01-139-0853 | 00779 | 3-520107-2 |
| 53 | 3 | 5340-01-182-9217 | 75272 | COV-0911Z1 |
| 53 | 4 | 5310-00-761-6882 | 96906 | MS51967-2 |
| 53 | 5 | 5310-00-582-5965 | 99539 | CBM21389 |
| 53 | 6 | 5340-01-136-1856 | 75272 | COV0711Z1 |
| 53 | 7 | 5340-01-160-2300 | 75272 | COV-1111 |
| 53 | 8 | 5325-00-558-7520 | 70485 | 545 |
| 53 | 9 | 5310-00-934-9758 | 96906 | MS35649-202 |
| 53 | 10 | 5310-00-045-3296 | 96906 | MS35338-43 |
| 53 | 11 | 5310-00-809-8544 | 96906 | MS27183-7 |
| 53 | 12 | 5940-00-143-4774 | 96906 | MS25036-153 |
| 53 | 13 | 5310-00-809-4058 | 96906 | MS27183-10 |
| 53 | 14 | 5310-00-209-0786 | 96906 | MS35335-33 |
| 53 | 15 | 5340-00-404-4100 | 75272 | COV-2113 |
| 53 | 16 | 5940-01-082-3321 | 00779 | 3-350820-2 |
| 54 | 1 | 5310-00-407-9566 | 96906 | MS35338-45 |
| 54 | 2 | 5306-00-225-8499 | 96906 | MS90725-34 |
| 54 | 3 | 5920-01-280-0789 | 12361 | 6-978-001903 |
| 54 | 4 | 5340-01-281-3553 | 23040 | C3DF-14550-A |
| 54 | 5 | 5999-00-925-6495 | 96906 | MS27148-1 |
| 54 | 6 | 5310-00-988-8820 | 05824 | 16FW008032 |
| 54 | 7 | 5935-00-572-9180 | 19207 | 8338566 |
| 54 | 8 | 5999-00-926-3144 | 96906 | MS27148-3 |
| 54 | 9 | 5935-00-691-5591 | 19207 | 8724495 |
| 54 | 10 | 5935-00-833-8561 | 19207 | 8338561 |
| 54 | 11 | 5970-00-833-8562 | 19207 | 8338562 |
| 54 | 12 | 5940-00-399-6676 | 19207 | 8338564 |
| 54 | 13 | 5975-00-660-5962 | 19207 | 8724494 |
| 54 | 14 | 5340-00-346-3932 | 75272 | COV-1317 |
| 55 | 1 | | 12361 | 6-512-000381 |
| 55 | 2 | 5940-00-500-8722 | 00779 | 34318 |
| 55 | 3 | 7290-01-152-5180 | 83284 | A-160-HG |
| 55 | 4 | 5940-00-230-9911 | 00779 | 34138 |
| 55 | 5 | 5935-01-280-0800 | 11139 | HD36-24-9SN-L005 |
| 55 | 6 | 5999-01-280-2170 | 11139 | 0462-203-04141 |
| 55 | 7 | 5999-01-083-0892 | 11139 | 112351 |

CROSS-REFERENCE INDEXES

FIGURE AND ITEM NUMBER INDEX
STOCK NUMBER

| FIG. | ITEM | STOCK NUMBER | CAGEC | PART NUMBER |
|------|------|------------------|-------|-------------------|
| 55 | 8 | | 19207 | 2311393-7 |
| 55 | 9 | 5940-00-143-4774 | 96906 | MS25036-153 |
| 55 | 10 | 5940-00-143-4780 | 96906 | MS25036-108 |
| 55 | 11 | 5975-00-660-5962 | 19207 | 8724494 |
| 55 | 12 | 5940-00-399-6676 | 19207 | 8338564 |
| 55 | 13 | 5970-00-833-8562 | 19207 | 8338562 |
| 55 | 14 | | 19207 | 1771449-48 |
| 55 | 15 | | 19207 | 2294129-12 |
| 55 | 16 | 5935-00-572-9180 | 19207 | 8338566 |
| 55 | 17 | 5310-00-988-8820 | 13764 | 16FW008032 |
| 55 | 18 | 5999-00-925-6495 | 96906 | MS27148-1 |
| 55 | 19 | 5975-01-205-3769 | 06383 | PLT1.5M-CO |
| 55 | 20 | | 19207 | 1725379-84 |
| 55 | 21 | 5940-01-082-3321 | 00779 | 3-350820-2 |
| 55 | 22 | | 19207 | 2293623-14 |
| 55 | 23 | 5999-01-286-5844 | 11139 | 0460-204-0490 |
| 55 | 24 | 5940-00-557-4343 | 96906 | MS25036-121 |
| 55 | 25 | 5999-00-057-2929 | 96906 | MS27148-2 |
| 55 | 26 | 5940-00-113-8183 | 96906 | MS25036-113 |
| 55 | 27 | | 19207 | 2286269-88 |
| 55 | 28 | 5940-00-682-2445 | 96906 | MS25036-158 |
| 55 | 29 | 5940-00-143-4794 | 96906 | MS25036-112 |
| 55 | 30 | 5940-01-279-1680 | 00779 | 52350 |
| 55 | 31 | 5935-00-833-8561 | 19207 | 8338561 |
| 55 | 32 | 5310-00-298-8903 | 19207 | 8338570 |
| 55 | 33 | | 19207 | LCP-250 |
| 55 | 34 | 5999-01-286-5843 | 11139 | 0460-204-12141 |
| 55 | 35 | 5935-01-279-6370 | 11139 | HD36-18-8PN-L005 |
| 55 | 36 | 5999-01-280-1438 | 11139 | 0462-203-12141 |
| 56 | 1 | | 12361 | 6-512-000382 |
| 56 | 2 | | 19207 | 2302516-77 |
| 56 | 3 | | 19207 | 4681260-8 |
| 56 | 4 | | 19207 | 2293623-7 |
| 56 | 5 | 5975-01-205-3769 | 06383 | PLT1.5M-CO |
| 56 | 6 | | 19207 | 2876929-63 |
| 56 | 7 | | 19207 | 1725378-188 |
| 56 | 8 | | 58961 | LCP-413-5 |
| 56 | 9 | | 19207 | 2878892-4 |
| 56 | 10 | | 19207 | 1725379-48 |
| 56 | 11 | | 19207 | 1771449-24 |
| 56 | 12 | | 11139 | HD34-24-19SN-L005 |
| 56 | 13 | 5935-01-281-2267 | 11139 | HD34-24-21PN-L005 |
| 56 | 14 | 5935-01-280-0803 | 11139 | HD34-24-9SN-L005 |
| 56 | 15 | 5935-01-279-5230 | 11139 | HD34-18-8SN-L005 |
| 56 | 16 | 5935-01-279-8627 | 11139 | HD34-24-9PN-L005 |
| 56 | 17 | 5975-00-660-5962 | 19207 | 8724494 |
| 56 | 18 | 5940-00-399-6676 | 19207 | 8338564 |
| 56 | 19 | 5970-00-833-8562 | 19207 | 8338562 |
| 56 | 20 | 5999-01-203-6687 | 11139 | 0462-201-16141 |

CROSS-REFERENCE INDEXES

FIGURE AND ITEM NUMBER INDEX
STOCK NUMBER

| FIG. | ITEM | STOCK NUMBER | CAGEC | PART NUMBER |
|------|------|------------------|-------|------------------|
| 56 | 21 | 5999-01-286-5844 | 11139 | 0460-204-0490 |
| 56 | 22 | 5999-01-280-2170 | 11139 | 0462-203-04141 |
| 56 | 23 | 5999-01-083-0892 | 11139 | 112351 |
| 56 | 24 | 5999-01-280-1438 | 11139 | 0462-203-12141 |
| 56 | 25 | 5999-01-216-3648 | 11139 | 0460-202-16141 |
| 56 | 26 | 5940-00-143-4774 | 96906 | MS25036-153 |
| 56 | 27 | 5940-01-082-3321 | 00779 | 3-350820-2 |
| 56 | 28 | 5940-00-143-4780 | 96906 | MS25036-108 |
| 56 | 29 | 5999-01-081-9033 | 11139 | 112348 |
| 56 | 30 | 5999-01-286-5843 | 11139 | 0460-204-12141 |
| 56 | 31 | 5940-00-230-0515 | 96906 | MS525036-154 |
| 56 | 32 | 5940-00-230-9911 | 00779 | 34138 |
| 56 | 33 | 7290-01-152-5180 | 83284 | A-160-HG |
| 56 | 34 | 6145-01-035-0190 | 81349 | BC16J9-0SP |
| 56 | 35 | 5940-00-283-5280 | 96906 | MS25036-106 |
| 56 | 36 | 5940-00-143-4777 | 96906 | MS25036-157 |
| 56 | 37 | | 19207 | 4681259-231 |
| 56 | 38 | 5935-00-691-5591 | 19207 | 8724495 |
| 56 | 39 | 5999-00-926-3144 | 96906 | MS27148-3 |
| 56 | 40 | 5310-00-988-8820 | 13764 | 16FW008032 |
| 56 | 41 | 5940-00-143-4793 | 96906 | MS25036-110 |
| 57 | 1 | | 12361 | 6-512-000395 |
| 57 | 2 | 5975-00-660-5962 | 19207 | 8724494 |
| 57 | 3 | 5940-00-399-6676 | 19207 | 8338564 |
| 57 | 4 | 5970-00-833-8562 | 19207 | 8338562 |
| 57 | 5 | 5975-01-205-3769 | 06383 | PLT1.5M-CO |
| 57 | 6 | 5935-01-279-6370 | 11139 | HD36-18-8PN-L005 |
| 57 | 7 | | 19207 | 1771449-360 |
| 57 | 8 | | 19207 | 1725378-218 |
| 57 | 9 | 5935-00-572-9180 | 19207 | 8338566 |
| 57 | 10 | 5999-00-057-2929 | 96906 | MS27148-2 |
| 57 | 11 | 5310-00-988-8820 | 13764 | 16FW008032 |
| 57 | 12 | 5940-01-284-2690 | 14726 | NP5670 |
| 57 | 13 | 7290-01-152-5180 | 83284 | A-160-HG |
| 57 | 14 | 5999-01-286-5843 | 11139 | 0460-204-12141 |
| 57 | 15 | | 19207 | 2286269-229 |
| 58 | 1 | 5935-00-691-5591 | 19207 | 8724495 |
| 58 | 2 | 5999-00-926-3144 | 96906 | MS27148-3 |
| 58 | 3 | 5310-00-988-8820 | 13764 | 16FW008032 |
| 58 | 4 | 5310-01-086-7725 | 11139 | 114020-90 |
| 58 | 5 | 5310-01-081-0798 | 11139 | 114021 |
| 58 | 6 | 5310-00-761-6882 | 96906 | M551967-2 |
| 58 | 7 | 5310-00-209-0786 | 96906 | MS35335-33 |
| 58 | 8 | 5310-00-809-4058 | 96906 | MS27183-10 |
| 58 | 9 | 5310-01-086-7726 | 11139 | 112263-90 |
| 58 | 10 | 5310-01-081-0799 | 11139 | 112264 |
| 58 | 11 | 5340-01-293-1729 | 23040 | 358347-S |
| 58 | 12 | 5310-00-582-5965 | 99539 | CBM21389 |
| 58 | 13 | 5940-01-139-0853 | 00779 | 3-520107-2 |
| 58 | 14 | 5975-00-660-5962 | 19207 | 8724494 |
| 58 | 15 | 5940-00-399-6676 | 19207 | 8338564 |

CROSS-REFERENCE INDEXES

FIGURE AND ITEM NUMBER INDEX

| FIG. | ITEM | STOCK NUMBER | CAGEC | PART NUMBER |
|------|------|------------------|-------|--------------|
| 58 | 16 | 5970-00-833-8562 | 19207 | 8338562 |
| 58 | 17 | 5340-00-031-1671 | 75272 | COV-1711 |
| 58 | 18 | 5340-01-160-2300 | 75272 | COV-1111 |
| 58 | 19 | 5340-01-182-9217 | 75272 | COV-0911Z1 |
| 58 | 20 | 5940-00-230-0515 | 96906 | MS25036-154 |
| 58 | 21 | 5340-01-281-3553 | 23040 | C3DF-14550-A |
| 59 | 1 | 5940-01-279-5058 | 12361 | 6-176-000499 |
| 59 | 2 | 5975-01-281-4564 | 12361 | 6-176-000500 |
| 59 | 3 | 5935-01-114-5354 | 71468 | CA121003-11 |
| 59 | 4 | 5305-00-889-3000 | 96906 | MS35206-230 |
| 59 | 5 | 5310-00-934-9747 | 96906 | MS35649-262 |
| 59 | 6 | 5310-00-045-3299 | 96906 | MS35338-42 |
| 59 | 7 | 5975-00-152-1075 | 59730 | 141 |
| 59 | 8 | 5940-01-186-9952 | 06229 | 21.311.1253 |
| 59 | 9 | 5305-00-984-4992 | 96906 | MS35206-232 |
| 59 | 10 | 5975-01-213-4830 | 79409 | 5524 |
| 59 | 11 | 5975-01-280-3312 | 79409 | 5526 |
| 59 | 12 | 5975-01-280-3313 | 79409 | 5532 |
| 59 | 13 | | 19207 | 2878892-2 |
| 59 | 14 | | 19207 | 1725378-35 |
| 59 | 15 | 5975-01-205-3769 | 06383 | PLT1.5M-CO |
| 60 | 1 | | 12361 | 6-512-000407 |
| 60 | 2 | 5935-01-102-7124 | 19207 | 12258941 |
| 60 | 3 | 5935-01-148-4523 | 19207 | 12322379 |
| 60 | 4 | | 19207 | 4681259-300 |
| 60 | 5 | | 19207 | 2299666-50 |
| 60 | 6 | 5905-00-419-3894 | 91637 | RNR55C4752FS |
| 60 | 7 | 5905-00-689-1993 | 91637 | RNR55C4021FS |
| 60 | 8 | 5999-00-093-7779 | 00779 | 165075 |
| 60 | 9 | 5975-01-205-3769 | 06383 | PLT1.5M-CO |
| 60 | 10 | 5940-00-660-3633 | 96906 | MS25036-155 |
| 60 | 11 | 5940-00-230-0515 | 96906 | MS25036-154 |
| 60 | 12 | 5940-01-082-3321 | 00779 | 3-350820-2 |
| 60 | 13 | 5940-01-065-8787 | 00779 | 34163 |
| 60 | 14 | 5935-00-691-5591 | 19207 | 8724495 |
| 60 | 15 | 5999-00-926-3144 | 96906 | MS27148-3 |
| 60 | 16 | 5310-00-988-8820 | 13764 | 16FW008032 |
| 60 | 17 | 5940-00-143-4780 | 96906 | MS25036-108 |
| 60 | 18 | 5940-00-143-4793 | 96906 | MS25036-110 |
| 60 | 19 | 5940-01-284-2690 | 14726 | NP5670 |
| 60 | 20 | 5999-01-288-4878 | 00779 | 165085 |
| 61 | 1 | | 12361 | 6-246-001271 |
| 61 | 2 | 6145-01-035-0190 | 81349 | BC16J9-0SP |
| 61 | 3 | 5940-01-279-5003 | 12361 | 7-345-221702 |
| 61 | 4 | 2530-01-175-2570 | 19207 | 12329992-1 |
| 61 | 5 | 5935-01-149-5165 | 19207 | 12258940-2 |
| 61 | 6 | 5999-01-150-8808 | 19207 | 12258939-2 |
| 61 | 7 | 5315-01-156-6314 | 19207 | 12258939-1 |
| 62 | 1 | | 12361 | 6-246-001270 |
| 62 | 2 | 6145-01-035-0190 | 81349 | BC16J9-0SP |
| 62 | 3 | 5940-01-279-5003 | 12361 | 7-345-221702 |

CROSS-REFERENCE INDEXES

FIGURE AND ITEM NUMBER INDEX
STOCK NUMBER

| FIG. | ITEM | STOCK NUMBER | CAGEC | PART NUMBER |
|------|------|-------------------|-------|-----------------|
| 62 | 4 | 2530-01-175-2570 | 19207 | 12329992-1 |
| 62 | 5 | 5935-01-149-5165 | 19207 | 12258940-2 |
| 62 | 6 | 5999-01-150-8808 | 19207 | 12258939-2 |
| 62 | 7 | 5315-01-156-6314 | 19207 | 12258939-1 |
| 63 | 1 | | 12361 | 6-246-001269 |
| 63 | 2 | 6145-01-035-0190 | 81349 | BC16J9-0SP |
| 63 | 3 | 5940-01-279-5003 | 12361 | 7-345-221702 |
| 63 | 4 | 7290-01-152-5180 | 83284 | A-160-HG |
| 63 | 5 | 5940-00-143-4793 | 96906 | MS25036-110 |
| 64 | 1 | | 12361 | 6-246-001272 |
| 64 | 2 | 6145-01-218-8373 | 92194 | 3248 |
| 64 | 3 | 5940-01-279-5003 | 12361 | 7-345-221702 |
| 64 | 4 | | 71468 | 317-1397-000 |
| 64 | 5 | 5935-01-154-6233 | 19207 | 12258940-4 |
| 64 | 6 | 5999-01-150-8808 | 19207 | 12258939-2 |
| 64 | 7 | 5315-01-156-6314 | 19207 | 12258939-1 |
| 65 | 1 | | 12361 | 6-512-000400 |
| 65 | 2 | | 19207 | 2286269-15 |
| 65 | 3 | 6145-01-285-4749 | 61591 | 22306 |
| 65 | 4 | | 81495 | 442 6474 |
| 65 | 5 | 5940-00-230-0515 | 96906 | MS25036-154 |
| 65 | 6 | 5940-00-143-4780 | 96906 | HS25036-108 |
| 65 | 7 | | 19207 | 1771449-72 |
| 65 | 8 | 5975-00-660-5962 | 19207 | 8724494 |
| 65 | 9 | 5940-00-399-6676 | 19207 | 8338564 |
| 65 | 10 | 5970-00-833-8562 | 19207 | 8338562 |
| 65 | 11 | 5935-00-572-9180 | 19207 | 8338566 |
| 65 | 12 | 5999-00-925-6495 | 96906 | MS27148-1 |
| 65 | 13 | 5310-00-988-8820 | 13764 | 16FW008032 |
| 65 | 14 | 5940-01-082-3321 | 00779 | 3-350820-2 |
| 65 | 15 | 5975-01-205-3769 | 06383 | PLT1.5M-CO |
| 65 | 16 | 5940-00-143-4774 | 96906 | MS25036-153 |
| 66 | 1 | 4820-00-436-2847 | 12603 | 214943 |
| 66 | 2 | 2520-00-979-8765 | 12603 | 220983 |
| 66 | 3 | 5330-01-101-4773 | 12603 | 60K-30018 |
| 66 | 4 | 5315-00-844-5836 | 96906 | MS16562-65 |
| 66 | 5 | 5360-00-249-6485 | 12603 | 224369 |
| 66 | 6 | 5360-00-249-6481 | 12603 | 224368 |
| 66 | 7 | 2520-00-980-0137 | 12603 | 224466 |
| 66 | 8 | 2520-00-979-8765 | 12603 | 220983 |
| 66 | 9 | 2520-00-420-4420 | 12603 | 214946 |
| 66 | 10 | 46730-00-105-2684 | 12603 | 40K-02 |
| 66 | 11 | 5305-01-007-1534 | 12603 | 233128 |
| 66 | 12 | 5340-00-712-9317 | 89881 | 222318 |
| 66 | 13 | | 89881 | 222312 |
| 66 | 14 | 5330-01-181-2430 | 89881 | 60K-40104 |
| 66 | 15 | 5330-00-404-4481 | 89881 | 214949 |
| 66 | 16 | | 12361 | 6-049-000634 |
| 66 | 17 | 5310-00-080-6004 | 96906 | MS27183-14 |
| 66 | 18 | 5310-00-850-1611 | 96906 | MS35338-54 |
| 66 | 19 | 5305-00-543-4372 | 80204 | B1821BH038C075N |

CROSS-REFERENCE INDEXES

FIGURE AND ITEM NUMBER INDEX

| FIG. | ITEM | STOCK NUMBER | CAGEC | PART NUMBER |
|------|------|------------------|-------|-------------------------|
| 66 | 20 | 5315-01-271-1932 | 12361 | 7-690-152000 |
| 66 | 21 | 2510-01-268-9950 | 12361 | 6-705-010400 |
| 66 | 22 | 5315-00-839-5822 | 96906 | MS24665-353 |
| 66 | 23 | 2590-01-268-9978 | 04962 | CC1100B |
| 66 | 24 | 5315-00-839-5822 | 96906 | MS24665-353 |
| 66 | 25 | 5310-00-853-9335 | 96906 | MS35691-13 |
| 66 | 26 | 5340-01-195-8860 | 41625 | 042034 |
| 66 | 27 | 5315-01-098-6920 | 12361 | 7-690-162000 |
| 66 | 28 | 5315-00-816-1794 | 24617 | 103374 |
| 66 | 29 | 5315-01-098-6920 | 12361 | 7-690-162000 |
| 66 | 30 | 3040-01-269-0010 | 12361 | 6-059-000162 |
| 66 | 31 | 3040-01-269-0009 | 12361 | 4-160-7-00026 |
| 66 | 32 | 5310-00-209-0786 | 96906 | MS35335-33 |
| 66 | 33 | 5310-00-761-6882 | 96906 | MS51967-2 |
| 66 | 34 | | 19207 | 4434746-6 |
| 66 | 35 | | 30327 | 89LB1/4TX1/BP |
| 66 | 36 | | 19207 | 4434746-12 |
| 66 | 37 | 4730-01-275-9118 | 30327 | 4-91-LB-04X02 |
| 66 | 38 | | 19207 | 4434746-4 |
| 66 | 39 | 4730-01-269-2388 | 30327 | 4-88-LB-04X04 |
| 66 | 40 | 4810-01-268-8558 | 65464 | 375-02-001-33-24 VDC |
| 66 | 41 | 4330-00-438-0053 | 31408 | ASP2 |
| 67 | 1 | 2520-01-273-8393 | 12603 | 289773 |
| 67 | 2 | 4320-01-281-3898 | 12603 | 238135 |
| 67 | 3 | 5305-01-007-1534 | 12603 | 233128 |
| 67 | 4 | 5330-01-069-3126 | 12603 | 235961 |
| 67 | 5 | | 12603 | 8C-616 |
| 67 | 6 | 5310-01-032-7048 | 12603 | 62D-06 |
| 67 | 7 | 5310-00-180-0277 | 12603 | 4E-06 |
| 67 | 8 | 5307-01-280-5619 | 12603 | 231728 |
| 67 | 9 | 3110-01-280-5638 | 12603 | 231727 |
| 67 | 10 | 5330-01-280-3625 | 12603 | 60K-40212 |
| 67 | 11 | 3010-01-054-3840 | 12603 | 214962 |
| 67 | 12 | 5365-01-280-5593 | 12603 | 713186 |
| 67 | 13 | 5365-00-249-6596 | 12603 | 214929 |
| 67 | 14 | 5340-00-434-2005 | 89881 | 224039 |
| 67 | 15 | 3040-01-282-1673 | 12603 | 232114 |
| 67 | 16 | 5340-00-439-8143 | 89881 | 214954 |
| 67 | 17 | 3110-00-554-3913 | 12603 | 214956 |
| 67 | 18 | 5365-00-400-3433 | 12603 | 216914 |
| 67 | 19 | 3110-00-830-1663 | 73460 | 11825 |
| 67 | 20 | 4730-01-017-8057 | 12603 | 10F-16 |
| 67 | 21 | 4730-00-499-9837 | 12603 | 851883 |
| 67 | 22 | 5305-00-697-1254 | 12603 | 1C-628 |
| 67 | 23 | 5310-00-180-0277 | 96906 | MS35333-76 |
| 67 | 24 | 4730-00-105-2684 | 12603 | 40K-02 |
| 67 | 25 | | 12603 | 231729 |
| 67 | 26 | 3020-01-280-9026 | 12603 | 214931 |
| 67 | 27 | 5365-00-247-1032 | 12603 | 711298 |
| 67 | 28 | 5310-01-037-4069 | 12603 | 216058 |

CROSS-REFERENCE INDEXES

FIGURE AND ITEM NUMBER INDEX

| FIG. | ITEM | STOCK NUMBER | CAGEC | PART NUMBER |
|------|------|------------------|-------|--------------|
| 67 | 29 | 5310-00-809-8541 | 03504 | 102745 |
| 67 | 30 | 5330-01-181-2434 | 89881 | 60K-40112 |
| 67 | 31 | 2520-01-268-9997 | 12603 | 214985 |
| 67 | 32 | 5330-00-582-3790 | 12603 | 206864 |
| 67 | 33 | 5306-00-038-1956 | 12603 | 1C720 |
| 67 | 34 | 5310-00-209-0965 | 96906 | MS35338-47 |
| 67 | 35 | 5310-00-208-7122 | 12603 | 8D07 |
| 67 | 36 | 5310-00-209-0965 | 96906 | MS35338-47 |
| 67 | 37 | 3110-01-280-5558 | 12603 | 242463 |
| 67 | 38 | 5307-00-400-3641 | 12603 | 214730 |
| 67 | 39 | 5330-01-280-3624 | 12603 | 60K-40512 |
| 67 | 40 | 3110-00-554-5968 | 12603 | 223349 |
| 67 | 41 | 5365-01-018-5220 | 12603 | 230889 |
| 67 | 42 | 3040-00-420-4421 | 12603 | 214937 |
| 67 | 43 | 3020-01-287-3203 | 12603 | 242431 |
| 67 | 44 | 3110-01-280-5556 | 12603 | 242473 |
| 67 | 45 | 5340-00-446-1337 | 89881 | 214955 |
| 67 | 46 | 5365-00-144-6445 | 12603 | 224026 |
| 67 | 47 | 3020-01-280-9025 | 12603 | 242430 |
| 67 | 48 | 5340-00-439-8139 | 89881 | 214953 |
| 67 | 49 | 3110-01-197-4734 | 38443 | G310M-T9LR |
| 67 | 50 | 5330-00-963-0275 | 12603 | 22079 |
| 67 | 51 | 3040-00-421-1325 | 12603 | 214933 |
| 67 | 52 | 2520-01-189-2146 | 40152 | 237405 |
| 67 | 53 | | 12603 | 7E-08 |
| 67 | 54 | 5305-01-194-7050 | 12603 | 1C820 |
| 67 | 55 | 2520-01-190-2537 | 40152 | 237243 |
| 67 | 56 | 2520-01-190-9727 | 40152 | 237242 |
| 67 | 57 | 5365-00-821-2502 | 89881 | 224009 |
| 67 | 58 | | 89881 | 214951 |
| 67 | 59 | 5330-00-727-5154 | 76692 | 600463 |
| 67 | 60 | 5340-01-280-6272 | 12603 | 802003 |
| 67 | 61 | 5330-01-280-3621 | 12603 | 237025 |
| 67 | 62 | 5306-01-199-1228 | 40152 | 237233 |
| 67 | 63 | 5330-01-191-3185 | 40152 | 237234 |
| 67 | 64 | 3040-01-212-2465 | 40152 | 239643 |
| 67 | 65 | 5330-01-280-5579 | 12603 | 60K-40624 |
| 67 | 66 | 3040-01-281-6000 | 12603 | 237232 |
| 67 | 67 | 3110-01-192-3388 | 89881 | 239743 |
| 67 | 68 | 5365-01-197-1631 | 40152 | 238705 |
| 67 | 69 | 5365-01-018-5218 | 12603 | 229566 |
| 67 | 70 | 2520-01-189-1775 | 40152 | 239644 |
| 67 | 71 | 5365-00-803-9971 | 96906 | MS16624-1231 |
| 67 | 72 | 5365-01-280-9483 | 12603 | 659065 |
| 67 | 73 | 2520-00-400-6454 | 12603 | 214924 |
| 67 | 74 | 4140-01-190-1023 | 40152 | 219297 |
| 67 | 75 | 5365-01-280-5874 | 12603 | 242045 |
| 67 | 76 | | 12603 | 242046 |
| 67 | 77 | 5330-00-145-1509 | 12603 | 232535 |
| 67 | 78 | 5365-00-252-4746 | 12603 | 666542 |
| 67 | 79 | 3110-00-227-3240 | 89881 | 214988 |

CROSS-REFERENCE INDEXES

FIGURE AND ITEM NUMBER INDEX

| FIG. | ITEM | STOCK NUMBER | CAGEC | PART NUMBER |
|------|------|------------------|-------|---------------|
| 67 | 80 | 2805-01-281-1510 | 12603 | 242522 |
| 67 | 81 | 3120-01-280-5596 | 12603 | 222066 |
| 67 | 82 | 3020-01-280-9023 | 12603 | 240319 |
| 67 | 83 | 5305-01-280-5591 | 12603 | 240318 |
| 67 | 84 | 4820-01-007-3486 | 12603 | 233598 |
| 68 | 1 | 3020-01-281-5936 | 12603 | 236936 |
| 68 | 2 | 2530-01-281-5709 | 12603 | 236937 |
| 68 | 3 | 5306-01-281-0553 | 12603 | M0243970 |
| 68 | 4 | 5306-01-281-2329 | 12361 | 7-126-191253 |
| 68 | 5 | 5310-01-173-1109 | 12361 | 7-949-000263 |
| 68 | 6 | 4730-00-226-8874 | 98441 | 1-4X1-8FGS |
| 68 | 7 | 4730-01-066-1281 | 98441 | 1MM0-S |
| 68 | 8 | 4730-00-890-4983 | 13174 | 2458-16X08 |
| 68 | 9 | 4730-01-268-8419 | 01276 | FF2031T-2016S |
| 68 | 10 | 5330-01-269-6152 | 01276 | FF9446-25 |
| 68 | 11 | 4730-01-294-1795 | 12361 | 7-444-020036 |
| 68 | 12 | 4730-00-035-8036 | 02978 | 520675 |
| 68 | 13 | | 12361 | 7-543-001761 |
| 68 | 14 | | 19207 | 2661-020 |
| 68 | 15 | 4730-01-281-0973 | 01276 | FJ9307-2020S |
| 68 | 16 | 4730-01-281-5874 | 01276 | FJ9384-2020S |
| 68 | 17 | 4720-01-284-2223 | 12361 | 7-542-605664 |
| 68 | 18 | 4730-01-269-2403 | 01276 | FF1868T-1612S |
| 68 | 19 | 5330-01-269-4323 | 01276 | FF9446-21 |
| 68 | 20 | 5330-00-228-7196 | 01276 | 22617-12 |
| 68 | 21 | 4730-01-281-5887 | 01276 | FF1852T-1008S |
| 68 | 22 | 5330-01-115-8225 | 02697 | 2-016N552-90 |
| 68 | 23 | 5330-01-244-2273 | 01276 | 22617-8 |
| 68 | 24 | 4730-01-177-4704 | 13174 | ESKI-14-82-1 |
| 68 | 25 | 5330-01-288-2117 | 02697 | 3-913-N674-70 |
| 68 | 26 | 4730-01-294-1757 | 01276 | FF2032T-2016S |
| 68 | 27 | 5330-01-269-6152 | 01276 | FF9446-25 |
| 68 | 28 | 4730-01-281-1602 | 01276 | FF1868T-1616S |
| 68 | 29 | 5330-01-269-4323 | 01276 | FF9446-21 |
| 68 | 30 | 5330-01-168-0885 | 01276 | 22617-16 |
| 68 | 31 | 4730-01-280-8349 | 01276 | FF1852T-2020S |
| 68 | 32 | 5330-01-269-6152 | 01276 | FF9446-25 |
| 68 | 33 | 5330-01-168-1802 | 01276 | 22617-20 |
| 69 | 1 | | 12361 | 2-187-800106 |
| 69 | 2 | 4730-01-281-0985 | 01276 | FF1852T-0806S |
| 69 | 3 | 5330-01-269-8580 | 01276 | FF9446-14 |
| 69 | 4 | 5330-01-198-8439 | 01276 | 22617-6 |
| 69 | 5 | 5340-01-271-9620 | 12361 | 4-163-8-00041 |
| 69 | 6 | 5310-01-169-9624 | 12361 | 7-949-000236 |
| 69 | 7 | 5305-00-050-4212 | 96906 | MS90725-186 |
| 69 | 8 | 5340-01-271-3475 | 12361 | 2-187-800131 |
| 69 | 9 | 4730-01-269-2393 | 12361 | 6-650-060140 |
| 69 | 10 | 4730-01-268-8420 | 94721 | 110-3/4 |
| 69 | 11 | 4730-01-246-1125 | 30327 | 721-FSO-1/2 |
| 69 | 12 | 6680-01-287-5525 | 12361 | 2-187-800135 |
| 69 | 13 | 4730-01-289-5501 | 12361 | 6-650-061100 |

CROSS-REFERENCE INDEXES

FIGURE AND ITEM NUMBER INDEX

| FIG. | ITEM | STOCK NUMBER | CAGEC | PART NUMBER |
|------|------|------------------|-------|-----------------------|
| 69 | 14 | 4730-00-278-4285 | 92679 | 140798 |
| 69 | 15 | 4730-01-269-4718 | 01276 | FF2032T-1208S |
| 69 | 16 | 5330-01-092-5503 | 02697 | 2-018N507-90 |
| 69 | 17 | 4730-01-281-0990 | 01276 | FF1868T-0806S |
| 69 | 18 | 5330-01-269-8580 | 01276 | FF9446-14 |
| 69 | 19 | 5330-01-198-8439 | 01276 | 22617-6 |
| 69 | 20 | 4730-01-281-0985 | 01276 | FF1852T-0806S |
| 69 | 21 | 5330-01-269-6150 | 01276 | 22617-06 |
| 69 | 22 | 5330-01-269-8580 | 01276 | FF9446-14 |
| 69 | 23 | 4730-01-287-9256 | 12361 | 6-406-000513 |
| 69 | 24 | 5940-01-138-7532 | 59730 | TA256 |
| 69 | 25 | 5340-01-271-5195 | 12361 | 4-163-8-00040 |
| 69 | 26 | 4730-01-056-7309 | 98441 | 0510-12-16 |
| 69 | 27 | 5930-01-311-3685 | 14859 | 20PS000EN120E050 E |
| 69 | 28 | 5310-00-269-4040 | 96906 | MS51922-49 |
| 69 | 29 | 5310-01-083-9584 | 12361 | 7-949-000148 |
| 69 | 30 | 5340-00-679-9805 | 57231 | J-7165 |
| 69 | 31 | 5340-01-271-3476 | 12361 | 2-187-800132 |
| 69 | 32 | 5305-00-724-7254 | 96906 | MS90728-172 |
| 69 | 33 | 4730-01-268-8419 | 01276 | FF2031T-2016S |
| 69 | 34 | 5330-01-269-6152 | 01276 | FF9446-25 |
| 69 | 35 | 4730-01-269-4719 | 01276 | FF1852T-2016S |
| 69 | 36 | 5330-01-269-6152 | 01276 | FF9446-25 |
| 69 | 37 | 5330-01-168-0885 | 01276 | 22617-16 |
| 69 | 38 | 4730-01-281-5892 | 01276 | FF1868T-2016S |
| 69 | 39 | 5330-01-269-6152 | 01276 | FF9446-25 |
| 69 | 40 | 5330-01-168-0885 | 01276 | 22617-16 |
| 69 | 41 | 2520-01-261-5230 | 12603 | 288991 |
| 70 | 1 | 5330-00-145-2052 | 12603 | 231798 |
| 70 | 2 | 5340-00-435-6124 | 12603 | 223901 |
| 70 | 3 | 3110-00-132-6967 | 40152 | 225603 |
| 70 | 4 | 4730-01-017-8057 | 12603 | 10F-16 |
| 70 | 5 | 2520-01-277-6469 | 12603 | 231626 |
| 70 | 6 | 5330-00-168-1898 | 10741 | 2285N |
| 70 | 7 | 4710-01-067-8170 | 12603 | 231629 |
| 70 | 8 | 5340-01-070-1591 | 12603 | 231048 |
| 70 | 9 | 5310-00-407-9566 | 96906 | MS35338-45 |
| 70 | 10 | 5306-01-018-5565 | 12603 | 1C-510 |
| 70 | 11 | 4710-01-075-7094 | 12603 | 231628 |
| 70 | 12 | 5306-01-018-5565 | 12603 | 1C-510 |
| 70 | 13 | 4730-01-071-5741 | 12603 | 230851 |
| 70 | 14 | 3120-01-057-0255 | 12603 | 237576 |
| 70 | 15 | 2520-00-051-5327 | 12603 | 222067 |
| 70 | 16 | 2520-00-395-7722 | 12603 | 238535 |
| 70 | 17 | 5365-00-144-6445 | 12603 | 224026 |
| 70 | 18 | 3020-01-269-6669 | 12603 | 238429 |
| 70 | 19 | 3110-01-269-1341 | 12603 | 241684 |
| 70 | 20 | 3040-01-056-3490 | 12603 | 231782 |
| 70 | 21 | 5340-00-032-4157 | 03504 | 16F06 |
| 70 | 22 | 5305-00-071-1788 | 96906 | MS90728-87 |

CROSS-REFERENCE INDEXES

FIGURE AND ITEM NUMBER INDEX
STOCK NUMBER

| FIG. | ITEM | STOCK NUMBER | CAGEC | PART NUMBER |
|------|------|------------------|-------|--------------|
| 70 | 23 | 5310-00-209-0965 | 96906 | MS35338-47 |
| 70 | 24 | 5330-00-119-8075 | 12603 | 231606 |
| 70 | 25 | 5315-00-045-4037 | 12603 | 214295 |
| 70 | 26 | 5305-00-071-2056 | 96906 | MS90728-90 |
| 70 | 27 | 5330-00-250-2156 | 12603 | 219373 |
| 70 | 28 | 4730-00-420-4423 | 12603 | 219370 |
| 70 | 29 | 5305-01-018-5595 | 12603 | 1C744 |
| 71 | 1 | | 12603 | 231864 |
| 71 | 2 | 5310-00-823-8804 | 96906 | MS27183-9 |
| 71 | 3 | | 12603 | 6H36 |
| 71 | 4 | 4710-01-069-8215 | 12603 | 234836 |
| 71 | 5 | 5305-01-068-5503 | 12603 | 4C-516 |
| 71 | 6 | 5365-01-056-2938 | 12603 | 230921 |
| 71 | 7 | 5330-00-774-6894 | 02697 | 2-216N674-70 |
| 71 | 8 | 5320-01-056-3406 | 12603 | 1H-418 |
| 71 | 9 | 2520-00-051-5327 | 12603 | 222067 |
| 71 | 10 | 4710-01-069-8139 | 18685 | 230900 |
| 71 | 11 | 5330-00-559-6182 | 96906 | MS28775-211 |
| 71 | 12 | 5315-01-057-2929 | 12603 | 214118 |
| 71 | 13 | 5330-00-119-8079 | 12603 | 231781 |
| 71 | 14 | 2520-01-277-6470 | 12603 | 231192 |
| 71 | 15 | 5305-00-071-1788 | 96906 | MS90728-87 |
| 71 | 16 | 5310-00-209-0965 | 96906 | MS35338-47 |
| 71 | 17 | | 89881 | 239244 |
| 71 | 18 | 5310-00-880-7745 | 96906 | MS51968-11 |
| 71 | 19 | 5307-01-018-0687 | 12603 | 200991 |
| 71 | 20 | 4730-00-015-2273 | 36540 | 5051171 |
| 71 | 21 | 4730-00-089-2515 | 12603 | 40K-04 |
| 71 | 22 | 2520-01-269-1607 | 12603 | 232260 |
| 71 | 23 | 4730-01-017-0494 | 12603 | 231390 |
| 71 | 24 | 5330-00-250-2156 | 12603 | 219373 |
| 71 | 25 | 2520-00-701-1072 | 12603 | 12F012 |
| 72 | 1 | 5365-00-838-8715 | 12603 | 224083 |
| 72 | 2 | 3110-00-159-9347 | 61208 | M1648 |
| 72 | 3 | 2520-00-996-3736 | 12603 | 224065 |
| 72 | 4 | 3040-01-269-1597 | 12603 | 235712 |
| 72 | 5 | 3020-01-068-0459 | 12603 | 231881 |
| 72 | 6 | 3020-01-067-9544 | 12603 | 231882 |
| 72 | 7 | 3020-01-028-4620 | 12603 | 234868 |
| 72 | 8 | 3110-00-119-8172 | 12603 | 231646 |
| 72 | 9 | 3110-01-031-4434 | 12603 | 10J15 |
| 72 | 10 | 5365-01-018-5447 | 12603 | 230952 |
| 72 | 11 | 5365-01-071-4981 | 12603 | 232110 |
| 74 | 12 | 5310-01-025-1736 | 12603 | 231639 |
| 72 | 13 | 5330-01-026-2916 | 12603 | 232484 |
| 72 | 14 | 3130-01-269-1459 | 12603 | 232471 |
| 72 | 15 | 5310-00-167-0680 | 96906 | MS35338-49 |
| 72 | 16 | 5305-00-716-6745 | 96906 | MS90725-142 |
| 72 | 17 | 5305-01-270-1662 | 12603 | 1C-920 |
| 72 | 18 | 4730-01-268-8266 | 12603 | 200340 |
| 73 | 1 | 3020-01-068-1055 | 12603 | 231872 |

CROSS-REFERENCE INDEXES

FIGURE AND ITEM NUMBER INDEX

| FIG. | ITEM | STOCK NUMBER | CAGEC | PART NUMBER |
|------|------|------------------|-------|---------------|
| 73 | 2 | 3020-01-068-1056 | 12603 | 231874 |
| 73 | 3 | 3120-01-068-3429 | 12603 | 231871 |
| 73 | 4 | 3020-01-269-9657 | 12603 | 233357 |
| 73 | 5 | 3110-01-009-7012 | 12603 | N0231870 |
| 73 | 6 | 3110-00-173-8210 | 12603 | 227303 |
| 73 | 7 | 5310-01-068-5702 | 12603 | 231880 |
| 73 | 8 | 3110-00-100-0248 | 08162 | 462 |
| 73 | 9 | 3110-00-142-4387 | 08162 | 453X |
| 73 | 10 | 5330-00-580-6588 | 02697 | 2-245N674-70 |
| 73 | 11 | 5330-00-250-0222 | 96906 | MS29513-117 |
| 73 | 12 | 3130-01-269-1460 | 12603 | 231878 |
| 73 | 13 | 5310-00-167-0680 | 96906 | MSS35338-49 |
| 73 | 14 | 5305-00-716-7454 | 96906 | MS90728-139 |
| 73 | 15 | 5330-01-025-1737 | 12603 | 231884 |
| 73 | 16 | 3040-01-268-5344 | 12603 | 231913 |
| 73 | 17 | 3120-00-469-6800 | 12603 | 225408 |
| 73 | 18 | 3110-00-100-0231 | 12603 | 742079 |
| 73 | 19 | 3110-00-100-0305 | 05643 | BRTZZ2 |
| 73 | 20 | 5330-01-013-5820 | 02697 | 2-242N674-70 |
| 73 | 21 | | 21603 | 231850 |
| 73 | 21 | 5365-01-018-0810 | 12603 | 231849 |
| 73 | 21 | 5365-01-018-0812 | 12603 | 231851 |
| 73 | 21 | 5365-01-018-5489 | 12603 | 231848 |
| 73 | 22 | 3010-01-018-4716 | 12603 | 231820 |
| 73 | 23 | 5365-00-248-6048 | 03504 | 222418 |
| 73 | 24 | 5305-00-215-7324 | 12603 | 201566 |
| 73 | 25 | | 12603 | 231821 |
| 73 | 26 | 2520-01-269-1645 | 12603 | 231865 |
| 73 | 27 | 5305-01-019-2475 | 12603 | 17C-9100 |
| 73 | 28 | 3110-00-948-9796 | 96906 | MS19061-20013 |
| 73 | 29 | 5360-00-358-8994 | 12603 | 201413 |
| 73 | 30 | 2520-01-023-2729 | 12603 | 231822 |
| 73 | 31 | 5330-01-178-1408 | 12603 | 239892 |
| 73 | 32 | 3040-01-268-5378 | 12603 | 231866 |
| 73 | 33 | 5365-01-271-5247 | 12603 | 223854 |
| 73 | 34 | 3110-01-269-4316 | 12603 | 658020 |
| 73 | 35 | 5330-00-397-4622 | 12603 | 232066 |
| 74 | 1 | 5330-00-536-6835 | 02697 | 2-220 N674-70 |
| 74 | 2 | 3010-01-182-4391 | 89881 | 231877 |
| 74 | 3 | 5306-01-269-1378 | 12603 | 5C-618 |
| 74 | 4 | 3040-01-268-5340 | 12603 | 231876 |
| 74 | 5 | 5330-01-178-1408 | 12603 | 239892 |
| 74 | 6 | 4730-01-183-4473 | 89881 | 239245 |
| 74 | 7 | 3110-00-948-9796 | 96906 | MS19061-20013 |
| 74 | 8 | 5360-00-358-8994 | 12603 | 201413 |
| 74 | 9 | 5305-00-215-7324 | 12603 | 201566 |
| 74 | 10 | 2520-01-268-9996 | 12603 | 231875 |
| 75 | 1 | 2520-01-268-9997 | 12603 | 214985 |
| 75 | 2 | 5310-01-037-4069 | 12603 | 216058 |
| 75 | 3 | 5310-00-809-8541 | 03504 | 102745 |
| 75 | 4 | 5330-00-536-6835 | 02697 | 2-220 N674-70 |

CROSS-REFERENCE INDEXES

FIGURE AND ITEM NUMBER INDEX
STOCK NUMBER

| FIG. | ITEM | STOCK NUMBER | CAGEC | PART NUMBER |
|------|------|------------------|-------|---------------|
| 75 | 5 | 2520-01-268-9998 | 12603 | 233078 |
| 75 | 6 | 5310-01-018-0686 | 12603 | 215634 |
| 75 | 7 | 5310-01-071-3400 | 12603 | 231916 |
| 75 | 8 | 5330-00-291-7339 | 96906 | MS29513-328 |
| 76 | 1 | 2520-00-142-5392 | 12603 | 215183 |
| 76 | 2 | 5365-00-838-8715 | 12603 | 224083 |
| 76 | 3 | 3110-00-132-6967 | 40152 | 225603 |
| 76 | 4 | 3110-01-052-0058 | 12603 | 233389 |
| 76 | 5 | 5365-01-018-5253 | 12603 | 223877 |
| 76 | 6 | 3020-01-067-7642 | 12603 | 233704 |
| 76 | 7 | 5365-01-017-6324 | 12603 | 731160 |
| 76 | 8 | 5365-00-249-6555 | 12603 | 215190 |
| 76 | 9 | 2520-00-435-8063 | 12603 | 224774 |
| 76 | 10 | 2520-00-435-8065 | 12603 | 224772 |
| 76 | 11 | 2520-00-383-3912 | 12603 | 233166 |
| 76 | 12 | 3010-01-018-1560 | 12603 | 230850 |
| 76 | 13 | 2520-00-142-5391 | 12603 | 224771 |
| 76 | 14 | 5330-01-018-5222 | 12603 | 230857 |
| 76 | 15 | 2520-01-269-1643 | 12603 | 235034 |
| 76 | 16 | 5340-01-018-5221 | 12603 | 232088 |
| 76 | 17 | 5360-01-018-0685 | 12603 | 230822 |
| 76 | 18 | 5340-01-019-1948 | 12603 | 232089 |
| 76 | 19 | 5365-01-271-3334 | 12603 | 239230 |
| 76 | 20 | 5365-01-105-2983 | 12603 | 234350 |
| 76 | 21 | 3110-00-554-5675 | 12603 | 230829 |
| 76 | 22 | 3110-00-541-9785 | 12603 | 230860 |
| 76 | 23 | 5365-01-018-5223 | 12603 | 223874 |
| 76 | 24 | 3020-01-017-6781 | 12603 | 231098 |
| 76 | 25 | 5365-01-018-5254 | 12603 | 230906 |
| 76 | 26 | 3110-00-083-5812 | 12603 | 233390 |
| 76 | 27 | 3110-00-293-8650 | 12603 | 658038 |
| 76 | 28 | 3020-01-270-2274 | 12603 | 239907 |
| 76 | 29 | 5365-01-018-5449 | 12603 | 224106 |
| 76 | 30 | 3110-00-554-5968 | 12603 | 223349 |
| 76 | 31 | 5365-01-018-5220 | 12603 | 230889 |
| 76 | 32 | 3020-01-017-7059 | 12603 | 231198 |
| 76 | 33 | 2520-01-269-1646 | 12603 | 235038 |
| 76 | 34 | 2520-00-383-3917 | 12603 | 230911 |
| 76 | 35 | 2520-01-269-1644 | 12603 | 232810 |
| 76 | 36 | 3110-00-155-6776 | 12603 | 230968 |
| 76 | 37 | 5365-01-018-5448 | 12603 | 232081 |
| 76 | 38 | 4310-00-765-6043 | 12603 | 220079 |
| 76 | 39 | 5330-01-018-0074 | 12603 | 231193 |
| 76 | 40 | 2530-01-067-9543 | 12603 | 231176 |
| 76 | 41 | 5306-01-269-1378 | 12603 | 5C-618 |
| 76 | 42 | | 89881 | 239244 |
| 76 | 43 | 5330-00-625-8831 | 02697 | 2-112-N674-70 |
| 76 | 44 | 5340-01-276-1794 | 12603 | 241917 |
| 76 | 45 | 5340-01-275-7168 | 12603 | 241918 |
| 76 | 46 | 5365-01-060-7228 | 12603 | 232076 |
| 76 | 47 | 3110-01-029-8085 | 12603 | 231780 |

CROSS-REFERENCE INDEXES

FIGURE AND ITEM NUMBER INDEX

| FIG. | ITEM | STOCK NUMBER | CAGEC | PART NUMBER |
|------|------|------------------|-------|----------------|
| 76 | 48 | 3020-01-269-6670 | 12603 | 239908 |
| 76 | 49 | 5365-01-056-2109 | 12603 | 801819 |
| 76 | 50 | 3110-01-197-4734 | 89881 | 239742 |
| 76 | 51 | 3110-00-923-1246 | 12603 | 230886 |
| 77 | 1 | 5310-00-407-9566 | 96906 | MS35338-45 |
| 77 | 2 | 5310-00-880-7744 | 96906 | MS51967-5 |
| 77 | 3 | 4730-01-281-1603 | 12361 | 6-443-000809 |
| 77 | 4 | 5330-00-228-7196 | 01276 | 22617-12 |
| 77 | 5 | 5330-01-269-4323 | 01276 | FF9446-21 |
| 77 | 6 | 4820-01-215-1685 | 91816 | HV22-10 |
| 77 | 7 | 2940-00-132-0771 | 15434 | AR50795 |
| 77 | 8 | | 33457 | LF511 |
| 77 | 9 | 7690-01-287-5435 | 12361 | 7-376-002120 |
| 78 | 1 | 2520-01-285-5102 | 70960 | 963-13-45124 |
| 78 | 2 | 2520-01-132-4753 | 78500 | CP85WB-46 |
| 78 | 3 | 2520-01-285-8425 | 70960 | 85WBYS31-6 |
| 78 | 4 | | 70960 | 963-65-45-124 |
| 78 | 5 | 5310-01-288-1021 | 70960 | NUPT-20-18-6 |
| 78 | 6 | 5310-01-173-3637 | 12361 | 7-949-000235 |
| 78 | 7 | 5305-00-071-2071 | 96906 | MS90728-115 |
| 78 | 8 | 3130-00-872-1540 | 72447 | 210121-1-X |
| 78 | 9 | 5310-00-768-0318 | 21439 | 01857-007 |
| 78 | 10 | 5310-00-834-8732 | 96906 | MS35691-33 |
| 78 | 11 | 5310-00-637-9541 | 81718 | H2525M |
| 78 | 12 | 5305-00-719-5240 | 96906 | MS90727-117 |
| 78 | 13 | 2520-01-285-5100 | 70960 | 863-49-009-267 |
| 78 | 14 | 2520-01-285-5016 | 78500 | CP85WB48 |
| 78 | 15 | | 96906 | MS35338-48 |
| 78 | 16 | 5305-00-719-5221 | 96906 | MS90727-113 |
| 78 | 17 | 5305-00-719-5240 | 96906 | MS90727-117 |
| 78 | 18 | 2520-01-285-5097 | 70960 | 85WBLS40-30 |
| 78 | 19 | 5330-01-082-1818 | 78500 | SERUR33-4 |
| 78 | 20 | | 70960 | 863-48-009-267 |
| 78 | 21 | 2520-01-285-5099 | 70960 | 865-39-001-121 |
| 78 | 22 | 2520-01-285-2966 | 70960 | CP62N48 |
| 78 | 23 | 5310-00-004-5033 | 94231 | 3-07620-311 |
| 78 | 24 | 5305-00-269-3236 | 96906 | M590727-60 |
| 78 | 25 | 5305-00-269-3242 | 96906 | M5S90727-66 |
| 78 | 26 | 2520-01-285-5096 | 70960 | 62NLS 28-82 |
| 78 | 27 | 5330-01-291-5077 | 78500 | SERUR22-4 |
| 78 | 28 | | 70960 | 965-38-001-121 |
| 78 | 29 | 2520-01-285-5101 | 70960 | 963-92-48-834 |
| 78 | 30 | 2520-01-132-4753 | 78500 | CP85WB-46 |
| 78 | 31 | 5305-00-719-5240 | 96906 | MS90727-117 |
| 78 | 32 | 5310-00-584-5272 | 02978 | ERNA245 |
| 78 | 33 | 5305-00-719-5221 | 96906 | MS90727-113 |
| 78 | 34 | 2520-01-285-5016 | 78500 | CP85WB48 |
| 78 | 35 | 2520-01-285-5098 | 70960 | 85WBLS40-29 |
| 78 | 36 | 5330-01-082-1818 | 78500 | SERUR33-4 |
| 78 | 37 | | 70960 | 85WBYSM40-30 |
| 79 | 1 | 5310-01-272-9047 | 12361 | 7-660-300008 |

CROSS-REFERENCE INDEXES

FIGURE AND ITEM NUMBER INDEX

| FIG. | ITEM | STOCK NUMBER | CAGEC | PART NUMBER |
|------|------|------------------|-------|-----------------|
| 79 | 2 | 5310-01-173-3638 | 12361 | 7-949-000231 |
| 79 | 3 | 5315-01-280-7039 | 12361 | 6-689-000408 |
| 79 | 4 | 5305-00-226-7767 | 96906 | MS90726-109 |
| 79 | 5 | 5310-00-584-5272 | 02978 | ERNA245 |
| 79 | 6 | 5310-00-809-5997 | 96906 | MS27183-17 |
| 79 | 7 | 5315-01-124-6717 | 96906 | MS24665-899 |
| 79 | 8 | 5305-00-071-2069 | 96906 | MS90728-113 |
| 79 | 9 | 4730-01-281-5883 | 12361 | 7-444-000144 |
| 79 | 10 | 4730-01-192-2299 | 12361 | 6-650-010125 |
| 79 | 11 | 5310-00-763-8921 | 96906 | MS51967-23 |
| 79 | 12 | 5310-01-169-9624 | 12361 | 7-949-000236 |
| 79 | 13 | 5305-01-280-6725 | 12361 | 7-115-309250 |
| 79 | 14 | 2520-01-273-8384 | 78500 | PSC-1794-RDA200 |
| 80 | 1 | 5330-00-235-6184 | 78500 | A1805S539 |
| 80 | 2 | 5330-01-280-5636 | 78500 | A-2105-N-1028 |
| 80 | 3 | 3120-01-070-0093 | 78500 | 1825-Q-277 |
| 80 | 4 | | 78500 | A-3201-Z-7670 |
| 80 | 5 | 4730-00-010-3875 | 89346 | 9409949 |
| 80 | 6 | 4730-01-299-3876 | 78500 | 2296-Q-121 |
| 80 | 7 | 5340-01-280-5644 | 78500 | 2206-Q-95 |
| 80 | 8 | 2520-00-353-2286 | 78500 | A1199P1394 |
| 80 | 9 | 5307-01-186-0747 | 78500 | SN1021-1 |
| 80 | 10 | 5310-00-738-7536 | 78500 | 1229W1557 |
| 80 | 11 | 5310-01-059-0711 | 78500 | NL-110-1 |
| 80 | 12 | 4730-01-189-8632 | 78500 | 1850-T-150 |
| 80 | 13 | 5340-01-280-5616 | 78500 | 1850-F-136 |
| 80 | 14 | 3120-01-280-5603 | 78500 | 1825-N-274 |
| 81 | 1 | 2520-01-295-7465 | 78500 | A21-3200-L-1468 |
| 81 | 2 | 3110-00-144-9455 | 60038 | JM716610 |
| 81 | 3 | 3110-00-144-9793 | 60038 | JM716649 |
| 81 | 4 | 2520-01-179-5661 | 78500 | A28-323501174 |
| 81 | 5 | 5305-01-254-4308 | 78500 | S-2826PA1 |
| 81 | 6 | 5310-00-515-9627 | 38597 | 50-4-18-17-7 |
| 81 | 7 | | 78500 | 3235-H-1360 |
| 81 | 8 | 3120-00-594-5073 | 78500 | 1229T1034 |
| 81 | 9 | 3020-01-173-9773 | 78500 | 22345513 |
| 81 | 10 | 2520-01-179-8764 | 78500 | 3278S305 |
| 81 | 11 | 5305-01-280-5634 | 78500 | 15-X-1626 |
| 81 | 12 | 3020-01-282-1652 | 78500 | A-37376-1 |
| 13 | | 5365-00-715-7391 | 78500 | 1229A1301 |
| 14 | | 5310-01-280-5564 | 78500 | 1227-R-90Z |
| 81 | 15 | 5310-01-185-0433 | 78500 | 1229T1736 |
| 81 | 16 | 5310-00-953-5023 | 78500 | 1229U1503 |
| 81 | 17 | 5310-01-059-0711 | 78500 | NL-110-1 |
| 81 | 18 | 5305-00-880-6539 | 78500 | 15X1025 |
| 81 | 19 | 5310-00-269-6493 | 78500 | 13X41 |
| 81 | 20 | 3110-00-980-5621 | 78500 | 72212C |
| 81 | 21 | 3110-01-280-5559 | 78500 | A-3226-Z-806 |
| 81 | 22 | 3110-00-100-0615 | 78500 | 72487 |
| 81 | 23 | 5365-01-180-8866 | 78500 | 2203-S-7819 |
| 81 | 23 | 5365-01-181-6247 | 78500 | 2203T7820 |

CROSS-REFERENCE INDEXES

FIGURE AND ITEM NUMBER INDEX

| FIG. | ITEM | STOCK NUMBER | CAGEC | PART NUMBER |
|------|------|------------------|-------|---------------|
| 81 | 23 | 5365-01-181-6248 | 78500 | 2203U7821 |
| 81 | 23 | 5365-01-183-6093 | 78500 | 2203V7822 |
| 81 | 23 | 5365-01-183-6094 | 78500 | 2203-W-7823 |
| 81 | 24 | 5330-01-269-4327 | 78500 | A-1205-Y-1897 |
| 81 | 25 | 5305-00-435-0409 | 97286 | S2812-1 |
| 81 | 26 | 5310-00-515-9627 | 38597 | 50-4-18-17-7 |
| 81 | 27 | 2520-01-251-0680 | 78500 | A-3260-F-32 |
| 81 | 28 | 2530-01-181-3621 | 78500 | 2297N3888 |
| 81 | 29 | 3110-01-099-4888 | 14262 | 1228F552 |
| 81 | 30 | 5365-01-180-8857 | 78500 | 2203-C-8115 |
| 81 | 30 | 5365-01-180-8858 | 78500 | 2203-D-8116 |
| 81 | 30 | 5365-01-180-8859 | 78500 | 2203-E-8117 |
| 81 | 31 | 3040-01-176-4099 | 78500 | 3200-L-1468 |
| 81 | 32 | 4730-00-010-3875 | 89346 | 9409949 |
| 81 | 33 | 5315-00-597-2723 | 78500 | 12460342 |
| 81 | 34 | | 78500 | 3212-R-330 |
| 81 | 35 | 5310-01-244-2086 | 11862 | 2392314 |
| 81 | 36 | 5305-01-280-5633 | 78500 | S-21238-2 |
| 81 | 37 | 5315-00-880-6027 | 78500 | 1199R2176 |
| 81 | 38 | 3120-01-109-3028 | 45152 | 6134SR |
| 81 | 39 | 3020-01-128-3971 | 78500 | 2233-H-450 |
| 81 | 40 | 5365-01-214-4907 | 78500 | 2214Z208 |
| 82 | 1 | 4730-01-189-8632 | 78500 | 1850-T-150 |
| 82 | 2 | 2530-01-281-7954 | 78500 | A-3298-V-1036 |
| 82 | 3 | 2010-01-173-1268 | 78500 | 2297-T-4570 |
| 82 | 4 | 3120-01-069-9946 | 78500 | 1898-S-1137 |
| 82 | 5 | 3020-01-282-0178 | 78500 | 3892-V-4468 |
| 82 | 6 | 5310-01-280-5566 | 78500 | 1229-N-4122 |
| 82 | 7 | 5310-01-280-5626 | 78500 | 1227-G-1359 |
| 82 | 8 | 3020-01-282-0176 | 78500 | 3892-M-3965 |
| 82 | 9 | | 78500 | S-277-A-1 |
| 82 | 10 | 5310-01-280-5624 | 78500 | 1820-M-65 |
| 82 | 11 | 3020-01-281-7991 | 78500 | A-3204-H-1022 |
| 82 | 12 | 5310-01-280-5613 | 78500 | 1829-W-907 |
| 82 | 13 | 3020-01-282-0177 | 78500 | 3892-K-3963 |
| 82 | 14 | 5310-01-280-5612 | 78500 | 1229-Q-2695 |
| 82 | 15 | 3040-01-282-7467 | 78500 | A-3198-P-16 |
| 82 | 16 | 5330-01-281-3406 | 78500 | 3780-V-386 |
| 82 | 17 | 5305-01-130-3227 | 78500 | 26-X-237 |
| 82 | 18 | 5305-00-435-0409 | 97286 | S2812-1 |
| 82 | 19 | 5365-00-820-8064 | 78500 | 1854W257 |
| 82 | 20 | 3110-00-277-0636 | 60038 | 46720 |
| 82 | 21 | 2530-01-281-7950 | 78500 | A-333-V-3558 |
| 82 | 22 | 3110-01-280-5557 | 78500 | 46780 |
| 82 | 23 | 3110-00-100-0611 | 60038 | 67322 |
| 82 | 24 | 3110-00-227-4688 | 60038 | 67391 |
| 82 | 25 | 5330-01-280-5575 | 78500 | A-1205-F-2138 |
| 82 | 26 | 2530-01-a81-9416 | 78500 | 3219-N-4382 |
| 82 | 27 | 5310-01-109-4250 | 78500 | 1229-V-1504 |
| 82 | 28 | 5305-01-217-2898 | 78500 | S21218-1 |
| 82 | 29 | 5310-00-146-2782 | 78500 | NL-112-1 |

CROSS-REFERENCE INDEXES

FIGURE AND ITEM NUMBER INDEX
STOCK NUMBER

| FIG. | ITEM | STOCK NUMBER | CAGEC | PART NUMBER |
|------|------|------------------|-------|-----------------|
| 82 | 30 | 5310-01-109-4250 | 78500 | 1229-V-1504 |
| 82 | 31 | 2530-01-281-7973 | 78500 | A-3213-W-1583 |
| 82 | 32 | 5330-00-235-6184 | 78500 | A1805S539 |
| 82 | 33 | 5306-00-579-0463 | 78500 | 20X262 |
| 83 | 1 | 5305-01-070-8137 | 78500 | S-11416-1 |
| 83 | 2 | 5310-01-059-7130 | 78500 | 1229-M-1625 |
| 83 | 3 | 3120-01-070-0093 | 78500 | 1825-Q-277 |
| 83 | 4 | 2520-01-282-1784 | 78500 | A-3202-X-9332 |
| 83 | 5 | 5310-00-176-6757 | 78500 | N-112-1 |
| 83 | 6 | 5315-00-010-3720 | 92392 | 0E1968 |
| 83 | 7 | 5305-01-254-7182 | 78500 | S-11226-1 |
| 83 | 8 | 2530-01-281-8025 | 78500 | A1-3102-T-4206 |
| 83 | 9 | 2530-01-281-8023 | 78500 | A-3944-C-55 |
| 83 | 9 | 2530-01-281-8024 | 78500 | A-3944-0-56 |
| 83 | 10 | 5310-00-584-7888 | 96906 | MS35338-51 |
| 83 | 11 | 5310-01-280-5565 | 78500 | 1827-G-137 |
| 83 | 12 | 3120-01-280-5604 | 78500 | 1825-N-248 |
| 83 | 13 | 5306-01-281-7037 | 78500 | 10-X-808 |
| 83 | 14 | 5315-00-234-1846 | 96906 | MS24665-428 |
| 83 | 15 | 3110-01-280-5639 | 78500 | 3866-K-947 |
| 83 | 16 | 5365-01-280-3655 | 78500 | 2803-R-2072 |
| 83 | 16 | 5365-01-280-5847 | 78500 | 2803-S-2013 |
| 83 | 17 | 2530-01-281-7974 | 78500 | A-3111-0-3020 |
| 83 | 17 | 2530-01-281-7975 | 78500 | A-3111-E-3021 |
| 83 | 18 | 5307-01-280-5622 | 78500 | SN-1228-1 |
| 83 | 19 | 5307-01-280-5623 | 78500 | 4-X-878 |
| 83 | 20 | 3110-01-280-5640 | 78500 | 3266-S-1111 |
| 84 | 1 | 5310-01-272-9047 | 12361 | 7-660-300008 |
| 84 | 2 | 5310-01-173-3638 | 12361 | 7-949-000231 |
| 84 | 3 | 2510-01-281-8021 | 12361 | 2-187-700033 |
| 84 | 4 | 5310-00-768-0318 | 21439 | 01857-007 |
| 84 | 5 | 5310-00-809-5997 | 96906 | MS27183-17 |
| 84 | 6 | 5315-01-280-7030 | 96906 | MS24665-913 |
| 84 | 7 | 5305-00-071-2071 | 96906 | MS90728-115 |
| 84 | 8 | 5315-01-280-7041 | 12361 | 6-689-000857 |
| 84 | 9 | 5315-01-280-7040 | 12361 | 6-689-000894 |
| 84 | 10 | 5315-01-280-7039 | 12361 | 6-689-000408 |
| 84 | 11 | 5305-00-044-4153 | 96906 | MS90725-109 |
| 84 | 12 | 5310-00-584-5272 | 02978 | ERNA245 |
| 84 | 13 | 5310-00-809-5997 | 96906 | MS27183-17 |
| 84 | 14 | 5315-01-124-6717 | 96906 | MS24665-899 |
| 84 | 15 | 5305-00-071-2069 | 96906 | MS90728-113 |
| 84 | 16 | 4730-01-281-5883 | 12361 | 7-444-000144 |
| 84 | 17 | 4730-01-192-2299 | 12361 | 6-650-010125 |
| 84 | 18 | 5310-01-169-9624 | 12361 | 7-949-000236 |
| 84 | 19 | 5310-00-763-8921 | 96906 | MS51967-23 |
| 84 | 20 | 5305-01-280-6725 | 12361 | 7-115-309250 |
| 84 | 21 | 5305-00-071-2081 | 96906 | MS90728-125 |
| 84 | 22 | 5310-00-225-6993 | 96906 | MS51922-33 |
| 84 | 23 | 3040-01-281-9705 | 12361 | 6-810-002077 |
| 84 | 24 | 2520-01-273-8385 | 78500 | PSC-1794-RDA201 |

CROSS-REFERENCE INDEXES

FIGURE AND ITEM NUMBER INDEX

| FIG. | ITEM | STOCK NUMBER | CAGEC | PART NUMBER |
|------|------|------------------|-------|-----------------|
| 85 | 1 | 5330-00-235-6184 | 78500 | A1805S539 |
| 85 | 2 | 5330-01-280-5636 | 78500 | A-2105-N-1028 |
| 85 | 3 | 3120-01-070-0093 | 78500 | 1825-Q-277 |
| 85 | 4 | | 78500 | A-3201-Z-7670 |
| 85 | 5 | 4730-00-010-3875 | 89346 | 9409949 |
| 85 | 6 | 4730-01-299-3876 | 78500 | 2296-Q-121 |
| 85 | 7 | 5340-01-280-5644 | 78500 | 2206-Q-95 |
| 85 | 8 | 2520-00-353-2286 | 78500 | A1199P1394 |
| 85 | 9 | 5307-01-186-0747 | 78500 | SN1021-1 |
| 85 | 10 | 5310-00-738-7536 | 78500 | 1229W1557 |
| 85 | 11 | 5310-01-059-0711 | 78500 | NL-110-1 |
| 85 | 12 | 4730-01-189-8632 | 78500 | 1850-T-150 |
| 85 | 13 | 5340-01-280-5616 | 78500 | 1850-F-136 |
| 85 | 14 | 3120-01-280-5603 | 78500 | 1825-N-274 |
| 86 | 1 | 2520-01-295-7465 | 78500 | A21-3200-L-1468 |
| 86 | 2 | 3110-00-144-9455 | 60038 | JM-716610 |
| 86 | 3 | 3110-00-144-9793 | 60038 | JM-716649 |
| 86 | 4 | 2520-01-179-5661 | 78500 | A28-3235-D-1174 |
| 86 | 5 | 5305-01-254-4308 | 78500 | S-2826PA1 |
| 86 | 6 | 5310-00-515-9627 | 38597 | 50-4-18-17-7 |
| 86 | 7 | | 78500 | 3235-H-1360 |
| 86 | 8 | 3120-00-594-5073 | 78500 | 1229T1034 |
| 86 | 9 | 3020-01-173-9773 | 78500 | 22345S513 |
| 86 | 10 | 2520-01-179-8764 | 78500 | 32785305 |
| 86 | 11 | 5305-01-280-5634 | 78500 | 15-X-1626 |
| 86 | 12 | 3020-01-282-1652 | 78500 | A-37376-1 |
| 86 | 13 | 5365-00-715-7391 | 78500 | 1229A1301 |
| 86 | 14 | 5310-01-280-5564 | 78500 | 1227-R-90Z |
| 86 | 15 | 5310-01-185-0433 | 78500 | 1229T1736 |
| 86 | 16 | 5310-00-953-5023 | 78500 | 1229U1503 |
| 86 | 17 | 5310-01-059-0711 | 78500 | NL-110-1 |
| 86 | 18 | 5305-00-880-6539 | 78500 | 15X1025 |
| 86 | 19 | 5310-00-269-6493 | 78500 | 13X41 |
| 86 | 20 | 3110-00-980-5621 | 78500 | 72212C |
| 86 | 21 | 3110-01-280-5559 | 78500 | A-3226-Z-806 |
| 86 | 22 | 3110-00-100-0615 | 78500 | 72487 |
| 86 | 23 | 5365-01-180-8866 | 78500 | 2203-S-7819 |
| 86 | 24 | 5330-01-269-4327 | 78500 | A-1205-Y-1897 |
| 86 | 25 | 5305-00-435-0409 | 97286 | S2812-1 |
| 86 | 26 | 5310-00-515-9627 | 38597 | 50-4-18-17-7 |
| 86 | 27 | 2520-01-251-0680 | 78500 | A-3260-F-32 |
| 86 | 28 | 2530-01-181-3621 | 78500 | 2297N3888 |
| 86 | 29 | 3110-01-099-4888 | 14262 | 1228F552 |
| 86 | 30 | 5365-01-180-8857 | 78500 | 2203-C-8115 |
| 86 | 30 | 5365-01-180-8858 | 78500 | 2203-D-8116 |
| 86 | 30 | 5365-01-180-8859 | 78500 | 2203-E-8117 |
| 86 | 31 | 3040-01-176-4099 | 78500 | 3200-L-1468 |
| 86 | 32 | 4730-00-010-3875 | 89346 | 9409949 |
| 86 | 33 | 5315-00-597-2723 | 78500 | 12460342 |
| 86 | 34 | | 78500 | 3212-R-330 |
| 86 | 35 | 5310-01-244-2086 | 11862 | 2392314 |

CROSS-REFERENCE INDEXES

FIGURE AND ITEM NUMBER INDEX
STOCK NUMBER

| FIG. | ITEM | STOCK NUMBER | CAGEC | PART NUMBER |
|------|------|------------------|-------|----------------|
| 86 | 36 | 5305-01-280-5633 | 78500 | S-21238-1 |
| 86 | 37 | 5315-00-880-6027 | 78500 | 1199R2176 |
| 86 | 38 | 3120-01-109-3028 | 45152 | 6134SR |
| 86 | 39 | 3020-01-128-3971 | 78500 | 2233-H-450 |
| 86 | 40 | 5365-01-214-4907 | 78500 | 2214-Z-208 |
| 87 | 1 | 4730-01-189-8632 | 78500 | 1850-T-150 |
| 87 | 2 | 2530-01-281-7954 | 78500 | A-3298-V-1036 |
| 87 | 3 | 2010-01-173-1268 | 78500 | 2297-T-4570 |
| 87 | 4 | 3120-01-069-9946 | 78500 | 1898-S-1137 |
| 87 | 5 | 3020-01-282-0178 | 78500 | 3892-V-4468 |
| 87 | 6 | 5310-01-280-5566 | 78500 | 1229-N-4122 |
| 87 | 7 | 5310-01-280-5626 | 78500 | 1227-G-1359 |
| 87 | 8 | 3020-01-282-0176 | 78500 | 3892-M-3965 |
| 87 | 9 | | 78500 | S-277-A-1 |
| 87 | 10 | 5310-01-280-5624 | 78500 | 1820-M-65 |
| 87 | 11 | 3020-01-281-7991 | 78500 | A-3204-H-1022 |
| 87 | 12 | 5310-01-280-5613 | 78500 | 1829-W-907 |
| 87 | 13 | 3020-01-282-0177 | 78500 | 3892-K-3963 |
| 87 | 14 | 5310-01-280-5612 | 78500 | 1229-Q-2695 |
| 87 | 15 | 3040-01-282-7467 | 78500 | A-3198-P-16 |
| 87 | 16 | 5330-01-281-3406 | 78500 | 3780-V-386 |
| 87 | 17 | 5305-01-130-3227 | 78500 | 26-X-237 |
| 87 | 18 | 5305-00-435-0409 | 78500 | S2812-1 |
| 87 | 19 | 5365-00-820-8064 | 78500 | 1854W257 |
| 87 | 20 | 3110-00-277-0636 | 60038 | 46720 |
| 87 | 21 | 2530-01-281-7950 | 78500 | A-333-V-3558 |
| 87 | 22 | 3110-01-280-5557 | 78500 | 46780 |
| 87 | 23 | 3110-00-100-0611 | 60038 | 67322 |
| 87 | 24 | 3110-00-227-4688 | 60038 | 67391 |
| 87 | 25 | 5330-01-280-5575 | 78500 | A-1205-F-2138 |
| 87 | 26 | 2530-01-281-9416 | 78500 | 3219-N-4382 |
| 87 | 27 | 5310-01-109-4250 | 78500 | 1229-V-1504 |
| 87 | 28 | 5305-01-217-2898 | 78500 | S-21218-1 |
| 87 | 29 | 5310-00-146-2782 | 78500 | NL-112-1 |
| 87 | 30 | 5310-01-109-4250 | 78500 | 1229-V-1504 |
| 87 | 31 | 2530-01-281-7973 | 78500 | A-3213-W-1583 |
| 87 | 32 | 5330-00-235-6184 | 78500 | A18055539 |
| 87 | 33 | 5306-00-579-0463 | 78500 | 20X262 |
| 88 | 1 | 5305-01-070-8137 | 78500 | S-11416-1 |
| 88 | 2 | 5310-01-059-7130 | 78500 | 1229-M-1625 |
| 88 | 3 | 3120-01-070-0093 | 78500 | 1825-Q-277 |
| 88 | 4 | 2520-01-282-1784 | 78500 | A-3202-X-9332 |
| 88 | 5 | 5310-00-176-6757 | 78500 | N-112-1 |
| 88 | 6 | 5315-00-010-3720 | 92392 | 0E1968 |
| 88 | 7 | 5305-01-254-7182 | 78500 | S-11226-1 |
| 88 | 8 | 2530-01-281-8025 | 78500 | A1-3102-T-4206 |
| 88 | 9 | 2530-01-281-8023 | 78500 | A-3944-C-55 |
| 88 | 9 | 2530-01-281-8024 | 78500 | A-3944-D-56 |
| 88 | 10 | 5310-00-584-7888 | 96906 | MS35338-51 |
| 88 | 11 | 5310-01-280-5565 | 78500 | 1827-G-137 |
| 88 | 12 | 3120-01-280-5604 | 78500 | 1825-N-248 |

CROSS-REFERENCE INDEXES

FIGURE AND ITEM NUMBER INDEX
STOCK NUMBER

| FIG. | ITEM | STOCK NUMBER | CAGEC | PART NUMBER |
|------|------|------------------|-------|---------------|
| 88 | 13 | 5306-01-281-7037 | 78500 | 10-X-808 |
| 88 | 14 | 5315-00-234-1846 | 96906 | MS24665-428 |
| 88 | 15 | 3110-01-280-5639 | 78500 | 3866-K-947 |
| 88 | 16 | 5365-01-280-3655 | 78500 | 2803-R-2072 |
| 88 | 16 | 5365-01-280-5847 | 78500 | 2803-S-2013 |
| 88 | 17 | 2530-01-281-7974 | 78500 | A-3111-D-3020 |
| 88 | 17 | 2530-01-281-7975 | 78500 | A-3111-E-3021 |
| 88 | 18 | 5307-01-280-5622 | 78500 | SN-1228-1 |
| 88 | 19 | 5307-01-280-5623 | 78500 | 4-X-878 |
| 88 | 20 | 3110-01-280-5640 | 78500 | 3266-S-1111 |
| 89 | 1 | 5306-01-253-3623 | 78500 | A-2297-C-2759 |
| 89 | 2 | 5330-01-125-1856 | 12361 | 9-049-103992 |
| 89 | 3 | 2530-01-281-9420 | 78500 | 2297-L-3678 |
| 89 | 4 | | 78500 | A-2247-C-29 |
| 89 | 5 | 2530-01-281-7962 | 78500 | 2247-C-29 |
| 89 | 6 | 2530-01-084-6973 | 78500 | 12182104 |
| 89 | 7 | 5310-01-280-5652 | 78500 | 1229-S-2255 |
| 89 | 8 | | 78500 | 2258-W-517 |
| 89 | 9 | 5310-01-083-9351 | 78500 | 1229R2254 |
| 89 | 10 | 5365-01-280-5594 | 78500 | 1227-A-1223 |
| 89 | 11 | 5310-00-326-4965 | 78500 | 1227H762 |
| 89 | 12 | 3120-01-083-5454 | 78500 | 17795201 |
| 89 | 13 | 5330-00-979-4342 | 02397 | A1705U229 |
| 89 | 14 | 2530-01-281-9421 | 78500 | 2797-V-906 |
| 89 | 15 | 2530-01-281-7955 | 78500 | 3211-F-3672 |
| 89 | 16 | 5360-01-280-5572 | 78500 | 2758-G-111 |
| 89 | 17 | 2530-01-281-9384 | 78500 | A4-3722-Y-571 |
| 89 | 18 | 2530-00-272-9841 | 78500 | 1779J218 |
| 89 | 19 | 5310-00-279-9469 | 78500 | 1729G293 |
| 89 | 20 | 2530-01-286-9402 | 78500 | A-2297-P-3682 |
| 89 | 21 | 5340-01-280-5554 | 78500 | 1779-E-239 |
| 89 | 22 | 5360-01-082-9167 | 78500 | 2258-N-534 |
| 89 | 23 | | 78500 | 2297-P-3682 |
| 89 | 24 | | 78500 | 2297-Q-3683 |
| 89 | 25 | 2530-01-098-1920 | 78500 | 1779-M-507 |
| 90 | 1 | 5306-01-253-3623 | 78500 | A-2297-C-2759 |
| 90 | 2 | 5330-01-125-1856 | 78500 | A1-1705-U-229 |
| 90 | 3 | 2530-01-281-9420 | 78500 | 2297-L-3678 |
| 90 | 4 | | 78500 | A-2247-C-29 |
| 90 | 5 | 2530-01-281-7962 | 78500 | 2247-C-29 |
| 90 | 6 | 2530-01-084-6973 | 78500 | 1218Z104 |
| 90 | 7 | 5310-01-280-5652 | 78500 | 1229-S-2255 |
| 90 | 8 | | 78500 | 2258-W-517 |
| 90 | 9 | 5310-01-083-9351 | 78500 | 1229R2254 |
| 90 | 10 | 5365-01-280-5594 | 78500 | 1227-A-1223 |
| 90 | 11 | 5310-00-326-4965 | 63734 | 1227H762 |
| 90 | 12 | 3120-01-083-5454 | 78500 | 1779S201 |
| 90 | 13 | 5330-00-979-4342 | 02397 | A1705U229 |
| 90 | 14 | 2530-01-293-2969 | 78500 | 2297-T-5532 |
| 90 | 15 | 2530-01-281-7955 | 78500 | 3211-F-3672 |
| 90 | 16 | 5360-01-280-5572 | 78500 | 2758-G-111 |

CROSS-REFERENCE INDEXES

FIGURE AND ITEM NUMBER INDEX
STOCK NUMBER

| FIG. | ITEM | STOCK NUMBER | CAGEC | PART NUMBER |
|------|------|------------------|-------|-----------------|
| 90 | 17 | 2530-01-281-9384 | 78500 | A4-3722-Y-571 |
| 90 | 18 | 2530-00-272-9841 | 78500 | 1779J218 |
| 90 | 19 | 5310-00-279-9469 | 78500 | 1729G293 |
| 90 | 20 | 2530-01-286-9402 | 78500 | A-2297-P-3682 |
| 90 | 21 | 5340-01-280-5554 | 78500 | 1779-E-239 |
| 90 | 22 | 5360-01-082-9167 | 78500 | 2258-N-534 |
| 90 | 23 | | 78500 | 2297-P-3682 |
| 90 | 24 | | 78500 | 2297-Q-3683 |
| 90 | 25 | 2530-01-098-1920 | 78500 | 1779-M-507 |
| 91 | 1 | 2530-01-281-9418 | 78500 | Z36F-3775-X-24 |
| 91 | 2 | 2530-01-281-9417 | 78500 | A2-3799-B-704 |
| 91 | 3 | 2530-01-281-9419 | 78500 | 2797-D-108 |
| 91 | 4 | 3120-01-092-4893 | 78500 | 1779-Y-233 |
| 91 | 5 | 5340-01-280-5635 | 78500 | 1245-F-396 |
| 91 | 6 | 2530-01-084-9645 | 78500 | 2760A27 |
| 91 | 7 | 2530-01-083-5453 | 78500 | 1199E3281 |
| 91 | 8 | 2530-01-282-1762 | 78500 | A-3280-H-8562 |
| 91 | 9 | 5306-01-012-7279 | 78500 | 1779-A-235 |
| 91 | 10 | 5340-01-280-6401 | 78500 | 2797-X-336 |
| 91 | 11 | 5310-01-010-6156 | 78500 | 1727-J-10 |
| 92 | 1 | | 12361 | 6-576-000533 |
| 92 | 2 | 4730-00-843-4740 | 30327 | 88LB1-4X1-4 |
| 92 | 3 | | 19207 | 4434746-82 |
| 92 | 4 | | 19207 | 4434746-108 |
| 92 | 5 | 5340-01-163-2651 | 75272 | COV-0511 |
| 92 | 6 | 5310-00-582-5965 | 99539 | CBM21389 |
| 92 | 7 | 5310-00-761-6882 | 96906 | MS51967-2 |
| 92 | 8 | | 30327 | 89LB04X04 |
| 92 | 9 | 4730-00-580-7417 | 30327 | 24SB-08X04 |
| 92 | 10 | | 11331 | WM197A |
| 92 | 11 | 4730-00-278-3722 | 30327 | 24SA-04 |
| 92 | 12 | 4730-00-278-6319 | 06853 | 205465 |
| 92 | 13 | 4730-00-068-5679 | 01276 | FD40-1013-04-04 |
| 92 | 14 | | 30780 | 22 |
| 92 | 15 | 4720-01-268-7399 | 27783 | 6127A |
| 92 | 16 | 4730-01-269-9541 | 13174 | 848L-FSO-03 |
| 92 | 17 | 4910-01-268-7498 | 27193 | 7255-6 |
| 92 | 18 | | 13174 | HU0-03NJ |
| 92 | 19 | | 19207 | E704 |
| 92 | 20 | 4730-01-274-1831 | 13174 | HU 04-03 NJ |
| 92 | 21 | 4730-01-311-0219 | 81640 | 8927 |
| 93 | 1 | | 19207 | 0036706-72 |
| 93 | 2 | | 19207 | 0036706-38 |
| 93 | 3 | 4730-01-268-8880 | 13174 | 4-88-LB-08X06 |
| 93 | 4 | 4730-01-268-8886 | 13174 | 25WJ-06X06 |
| 93 | 5 | | 19207 | 0036706-2.5 |
| 93 | 6 | 4730-00-882-8622 | 30327 | 89LB1-2X3-8 |
| 93 | 7 | 4730-01-218-6655 | 93061 | 68CA-4-6 |
| 93 | 8 | | 19207 | 4434746-60 |
| 93 | 9 | 4730-01-269-2387 | 13174 | 4-86-LB-04X02 |
| 93 | 10 | 4820-01-135-2922 | 11331 | WM80 |

CROSS-REFERENCE INDEXES

FIGURE AND ITEM NUMBER INDEX
STOCK NUMBER

| FIG. | ITEM | STOCK NUMBER | CAGEC | PART NUMBER |
|------|------|-------------------|-------|---------------|
| 93 | 11 | 4730-01-195-3826 | 30327 | 4-92-LB-06X06 |
| 93 | 12 | | 19207 | 4434746-24 |
| 93 | 13 | 4730-01-269-2375 | 13174 | 4-89-LB-06X02 |
| 93 | 14 | 4730-00-564-9527 | 98441 | 3/8MMS-S |
| 93 | 15 | | 19207 | 0036706-44 |
| 93 | 16 | 2530-01-110-5481 | 06853 | 287620 |
| 93 | 17 | 4730-01-199-6566 | 12361 | 7-444-010011 |
| 93 | 18 | 4730-00-247-9105 | 00624 | 2092-2-25 |
| 93 | 19 | 5930-01-269-0891 | 06853 | 289397 |
| 93 | 20 | 4730-01-268-9853 | 13174 | 4-88-LB-04X02 |
| 93 | 21 | | 19207 | 4434746-25 |
| 93 | 22 | | 30327 | 89LB04X04 |
| 93 | 23 | 2530-01-032-5118 | 23862 | 717894 |
| 93 | 24 | | 19207 | 0144915-68 |
| 93 | 25 | 4730-01-231-8614 | 30327 | 4-89-LB-06X04 |
| 93 | 26 | | 30327 | 88LB3-8X1-4 |
| 93 | 27 | | 19207 | 0144915-52 |
| 93 | 28 | 4730-00-065-8650 | 18876 | 9975928-5 |
| 93 | 29 | | 19207 | 0036706-3.5 |
| 93 | 30 | 4730-01-268-8882 | 13174 | 4-84-LB-08X08 |
| 93 | 31 | 2530-01-184-1081 | 12361 | 7-926-000644 |
| 93 | 32 | 4730-01-232-8081 | 30327 | 4-89-LB-06X06 |
| 93 | 33 | 4730-00-430-4407 | 30327 | 88L3-8X3-8 |
| 93 | 34 | | 19207 | 0144915-105 |
| 93 | 35 | 4730-01-269-5617 | 13174 | 4-92-LB-08X06 |
| 93 | 36 | 4820-01-269-0349 | 14892 | 277148 |
| 93 | 37 | 4730-01-214-8938 | 00624 | 2040-4-65 |
| 93 | 38 | | 19207 | 0144915-66 |
| 93 | 39 | 4730-00-216-5715 | 30327 | 88LB3-8X1-8 |
| 93 | 40 | 5310-00-761-6882 | 96906 | MS51967-2 |
| 93 | 41 | 5310-00-582-5965 | 99539 | CBM21389 |
| 93 | 42 | 51340-01-182-9217 | 75272 | COV-0911Z1 |
| 93 | 43 | | 19207 | 4434746-105 |
| 93 | 44 | 4330-01-154-8099 | 99016 | P-18 |
| 93 | 45 | 4730-00-843-4740 | 30327 | 88LB1-4X1-4 |
| 93 | 46 | | 19207 | 0144915-36 |
| 93 | 47 | 4730-01-268-8881 | 13174 | 4-84-LB-06X06 |
| 93 | 48 | | 19207 | 0144915-6 |
| 93 | 49 | | 19207 | 0144915-2 |
| 93 | 50 | 4730-01-269-1586 | 12361 | 7-444-030016 |
| 93 | 51 | 5930-01-108-9168 | 06853 | 286404 |
| 93 | 52 | 4730-01-053-5924 | 16004 | 68228 |
| 93 | 53 | 4730-01-186-1017 | 07524 | 908794 |
| 93 | 54 | | 19207 | 0144915-10 |
| 94 | 1 | 2530-01-289-3877 | 06853 | 226110 |
| 94 | 2 | 2530-01-289-3878 | 06853 | 226189 |
| 94 | 3 | 5340-00-426-8347 | 06853 | 221399 |
| 94 | 5 | 4820-00-774-8299 | 06853 | 227717 |
| 94 | 6 | 4820-01-135-1254 | 11331 | WM342A |
| 94 | 7 | 2530-00-047-4455 | 06853 | 281923 |
| 94 | 8 | 4820-01-104-3968 | 06853 | 286500 |

CROSS-REFERENCE INDEXES

FIGURE AND ITEM NUMBER INDEX

| FIG. | ITEM | STOCK NUMBER | CAGEC | PART NUMBER |
|------|------|------------------|-------|----------------|
| 94 | 9 | 2530-00-871-6137 | 06853 | 103009 |
| 94 | 10 | 4730-00-138-8050 | 12603 | 30F3 |
| 94 | 11 | 4820-01-159-0741 | 12361 | 7-926-001228 |
| 94 | 12 | 4820-00-621-3066 | 79470 | W20332 |
| 94 | 13 | | 30327 | 89LB04X04 |
| 94 | 14 | 4730-00-246-9217 | 30379 | 108686 |
| 94 | 15 | 4730-01-268-8658 | 12361 | 7-444-060450 |
| 94 | 16 | 4820-00-435-7577 | 06853 | 277227 |
| 94 | 17 | | 19207 | 0703394-17 |
| 94 | 18 | 4730-00-882-8622 | 30327 | 89LB1-2X3-8 |
| 94 | 19 | 4720-01-281-9375 | 12361 | 7-542-203618 |
| 94 | 20 | 4730-00-263-5266 | 44940 | 505-0682 |
| 94 | 21 | 4730-00-846-2653 | 30327 | 88LB5-8X1-2IN |
| 94 | 22 | | 19207 | 0703394-45 |
| 94 | 23 | | 19207 | 0703394-21 |
| 94 | 24 | 4730-00-200-0202 | 30327 | 88-LB-08X08 |
| 94 | 25 | 4730-01-006-5107 | 01276 | 2083-4-4S |
| 94 | 26 | 4730-01-251-4656 | 98660 | PF110-12-4 |
| 94 | 27 | | 12361 | 7-444-100250 |
| 94 | 28 | 4730-01-268-8659 | 12361 | 7-444-040256 |
| 94 | 29 | 4730-01-231-8614 | 30327 | 4-89-LB-06X04 |
| 94 | 30 | 5305-00-068-0510 | 96906 | MS90728-60 |
| 94 | 31 | 5310-00-637-9541 | 81718 | H2525M |
| 94 | 32 | 5310-00-732-0558 | 96906 | MS51967-8 |
| 94 | 33 | 4730-00-278-0193 | 30327 | 4-89-LB-08X08 |
| 94 | 34 | 4730-00-052-8502 | 01276 | 2083-8-85 |
| 94 | 35 | 4730-01-189-6776 | 12361 | 7-444-040350 |
| 94 | 36 | 4730-01-208-9232 | 96906 | MS14305-2V |
| 94 | 37 | 4730-00-278-3888 | 59257 | HB12-8 |
| 94 | 38 | | 19207 | 0144915-48 |
| 94 | 39 | 4730-01-269-2388 | 30327 | 4-88-LB-04X04 |
| 94 | 40 | | 19207 | 0703394-54 |
| 94 | 41 | | 19207 | 0703394-36 |
| 94 | 42 | 4730-00-119-9861 | 01276 | 2090-6-65 |
| 94 | 43 | 4710-01-268-9792 | 12361 | 9-910-100005 |
| 94 | 44 | 4720-01-268-9861 | 12361 | 7-542-202418 |
| 94 | 45 | | 19207 | 4434746-82 |
| 94 | 46 | | 19207 | 0703394-118 |
| 94 | 47 | 4730-00-490-2388 | 30327 | 468-F-10X08 |
| 94 | 48 | | 19207 | 0703394-180 |
| 94 | 49 | 4730-00-729-5737 | 18876 | 8489731 |
| 94 | 50 | 4730-01-264-9279 | 79470 | 691X10 |
| 94 | 51 | 4730-01-268-8880 | 30327 | 88-LB-08X06 |
| 94 | 52 | | 19207 | 4434746-50 |
| 94 | 53 | 4730-01-227-1051 | 30327 | 89-LB-06X08 |
| 94 | 54 | 4730-00-278-3912 | 03958 | 8169006 |
| 94 | 55 | 4730-00-044-4035 | 30327 | 245B08X06 |
| 94 | 56 | | 19207 | 0036706-34 |
| 94 | 57 | 4730-01-206-6162 | 81349 | WW-P-471ACABC0 |
| 94 | 58 | | 19207 | 0703394-18 |
| 94 | 59 | 4730-01-210-1288 | 09505 | 129-B |

CROSS-REFERENCE INDEXES

FIGURE AND ITEM NUMBER INDEX

| FIG. | ITEM | STOCK NUMBER | CAGEC | PART NUMBER |
|------|------|------------------|-------|----------------|
| 94 | 60 | 5310-00-080-6004 | 96906 | MS27183-14 |
| 94 | 61 | 4730-01-079-3914 | 81343 | 8-4 140139C |
| 94 | 62 | 4730-00-079-1937 | 30327 | 95LB1-2X3-8 |
| 94 | 63 | 4730-01-281-5915 | 81348 | WW-P-471ACABDC |
| 94 | 64 | 4730-00-278-3725 | 98441 | 3/8FF-S |
| 94 | 65 | | 19207 | 0036706-47 |
| 94 | 66 | | 19207 | 0703394-60 |
| 94 | 67 | 4730-00-263-5266 | 01276 | 2090-8-85 |
| 94 | 68 | | 19207 | 0036706-132 |
| 94 | 69 | 4730-01-065-9407 | 06853 | 278852 |
| 94 | 70 | 2530-00-731-4721 | 06853 | 224810 |
| 94 | 71 | 4730-00-200-0202 | 30327 | 88-LB-08X08 |
| 94 | 72 | 4730-01-065-9834 | 06853 | 278853 |
| 94 | 73 | | 19207 | 0036706-228 |
| 94 | 74 | 4730-00-138-8050 | 12603 | 30F3 |
| 94 | 75 | 5310-00-088-1251 | 96906 | MS51922-1 |
| 94 | 76 | 5310-00-582-5965 | 99539 | CBM21389 |
| 94 | 77 | 5310-00-809-4058 | 96906 | MS27183-10 |
| 94 | 78 | | 19207 | 0144915-49 |
| 94 | 79 | 4730-00-430-4407 | 30327 | 88L3-8X3-8 |
| 94 | 80 | 4730-00-189-4731 | 73992 | 43 |
| 94 | 81 | | 19207 | 0036706-90 |
| 94 | 82 | | 19207 | 0036706-54 |
| 94 | 83 | 4730-00-200-0202 | 30327 | 88-LB-08X08 |
| 94 | 84 | 4730-00-595-2943 | 28158 | 55 |
| 94 | 85 | | 19207 | 0703394-41 |
| 94 | 86 | | 19207 | 0703394-21 |
| 94 | 87 | | 19207 | 0703394-25 |
| 94 | 88 | | 19207 | 0144915-53 |
| 94 | 89 | 4730-00-278-3722 | 30327 | 245A-04 |
| 94 | 90 | 4730-00-359-4717 | 01276 | 2047-8-8S |
| 94 | 91 | 5310-00-761-6882 | 96906 | MS51967-2 |
| 94 | 92 | 5340-01-160-2300 | 75272 | COV-1111 |
| 94 | 93 | 5340-01-182-9217 | 75272 | COV-0911Z1 |
| 94 | 94 | 5340-00-404-4100 | 75272 | COV-2113 |
| 94 | 95 | 4440-01-283-7941 | 06853 | 286932 |
| 94 | 95 | 4730-00-278-0193 | 30327 | 4-89-LB-08X08 |
| 94 | 96 | | 06853 | 286718-1 |
| 94 | 97 | | 06853 | 286718-2 |
| 94 | 98 | | 06853 | 286718-3 |
| 94 | 99 | 5305-01-081-1232 | 06853 | 240313 |
| 94 | 100 | 2530-01-080-9609 | 06853 | 247768 |
| 94 | 101 | | 06853 | 286718-4 |
| 94 | 102 | | 06853 | 247936 |
| 94 | 103 | 5340-01-155-4621 | 06853 | 290749 |
| 94 | 104 | 5360-01-157-3660 | 06853 | 249845 |
| 94 | 105 | 2530-01-155-3191 | 06853 | 283675 |
| 94 | 106 | 2530-01-157-3552 | 06853 | 249743 |
| 94 | 107 | | 06853 | 286718-5 |
| 94 | 108 | 5306-01-156-6394 | 06853 | 290921 |
| 94 | 109 | 4820-01-081-2750 | 06853 | 286873 |

CROSS-REFERENCE INDEXES

FIGURE AND ITEM NUMBER INDEX

| FIG. | ITEM | STOCK NUMBER | CAGEC | PART NUMBER |
|------|------|------------------|-------|---------------|
| 94 | 110 | 5365-01-081-2702 | 06853 | 247770 |
| 94 | 111 | 5340-01-081-5687 | 06853 | 247955 |
| 94 | 112 | | 06853 | 290549 |
| 94 | 113 | 5310-00-087-0306 | 06853 | 202981 |
| 95 | 1 | 5975-00-984-6582 | 96906 | MS3367-1-0 |
| 95 | 2 | 5975-00-984-6582 | 59730 | TY25MO |
| 95 | 3 | 5975-00-074-2072 | 96906 | MS3367-1-9 |
| 95 | 4 | 5975-00-074-2072 | 96906 | MS3367-1-9 |
| 95 | 5 | 5975-00-074-2072 | 59730 | TY-25M |
| 95 | 6 | 5975-00-074-2072 | 96906 | M53367-1-9 |
| 95 | 7 | 5975-00-984-6582 | 96906 | MS3367-1-0 |
| 95 | 8 | 5975-00-074-2072 | 59730 | TY-25M |
| 96 | 1 | | 19207 | 0036706-005 |
| 96 | 2 | | 19207 | 0036706-023 |
| 96 | 3 | 4730-01-282-5071 | 30327 | 4-88-LB-04X06 |
| 96 | 4 | | 19207 | 4434746-025 |
| 96 | 5 | 4730-01-281-9341 | 13174 | 60UA-06X04 |
| 96 | 6 | 5310-00-637-9541 | 81718 | H2525M |
| 96 | 7 | 5310-00-732-0558 | 96906 | MS51967-8 |
| 96 | 8 | 4730-01-281-9357 | 12361 | 2-187-100157 |
| 96 | 9 | 5310-00-081-4219 | 96906 | MS27183-12 |
| 96 | 10 | 5310-00-407-9566 | 96906 | MS35338-45 |
| 96 | 11 | 5310-00-880-7744 | 96906 | MS51967-5 |
| 96 | 12 | 4730-00-882-8622 | 30327 | 89LB1-2X3-8 |
| 96 | 13 | 4730-00-726-9546 | 30327 | 60TA-08X08 |
| 96 | 14 | 4730-00-200-0202 | 30327 | 88-LB-08X08 |
| 96 | 15 | 4730-01-244-7670 | 30327 | 4-89-LB-04X06 |
| 96 | 16 | | 19207 | 4434746-007 |
| 96 | 17 | 5310-00-582-5965 | 99539 | CBM21389 |
| 96 | 18 | 5340-01-182-9217 | 75272 | COV-0911Z1 |
| 96 | 19 | 5310-00-761-6882 | 96906 | M551967-2 |
| 96 | 20 | 4720-01-281-7881 | 12361 | 7-542-007203 |
| 96 | 21 | 4720-01-281-7880 | 12361 | 7-542-003603 |
| 96 | 22 | 4720-01-281-7882 | 12361 | 7-542-006003 |
| 96 | 23 | | 19207 | 0036706-007 |
| 96 | 24 | 5305-00-068-0511 | 96906 | M5S90728-62 |
| 96 | 25 | 2540-01-281-7946 | 12361 | 4-187-100255 |
| 96 | 26 | 5306-01-281-0538 | 12361 | 2-187-100011 |
| 96 | 27 | 5310-01-073-3667 | 96906 | MS35691-1006 |
| 96 | 28 | 4730-01-281-9364 | 12361 | 2-187-100158 |
| 96 | 29 | 4730-01-242-1284 | 01276 | 2045-4-6S |
| 97 | 1 | | 19207 | 0036706-005 |
| 97 | 2 | | 19207 | 0036706-023 |
| 97 | 3 | 4730-01-218-6655 | 93061 | 68CA-4-6 |
| 97 | 4 | | 19207 | 4434746-025 |
| 97 | 5 | 4730-01-281-9357 | 12361 | 2-187-100157 |
| 97 | 6 | 5310-00-732-0558 | 96906 | MS51967-8 |
| 97 | 7 | 5310-00-081-4219 | 96906 | MS27183-12 |
| 97 | 8 | 5310-00-407-9566 | 96906 | M535338-45 |
| 97 | 9 | 5310-00-880-7744 | 96906 | MS51967-5 |
| 97 | 10 | 4730-01-281-9341 | 13174 | 60UA-06X04 |

CROSS-REFERENCE INDEXES

FIGURE AND ITEM NUMBER INDEX

| FIG. | ITEM | STOCK NUMBER | CAGEC | PART NUMBER |
|------|------|------------------|-------|---------------|
| 97 | 11 | 4730-00-882-8622 | 30327 | 89LB1-2X3-8 |
| 97 | 12 | 4730-00-726-9546 | 30327 | 60TA-08X08 |
| 97 | 13 | 4730-00-200-0202 | 30327 | 88-L8-0SX08 |
| 97 | 14 | 5340-01-182-9217 | 75272 | COV-0911z1 |
| 97 | 15 | 5310-00-582-5965 | 99539 | CBM21389 |
| 97 | 16 | 5310-00-761-6882 | 96906 | MS51967-2 |
| 97 | 17 | 4720-01-281-7882 | 12361 | 7-542-006003 |
| 97 | 18 | 4720-01-281-7881 | 12361 | 7-542-007203 |
| 97 | 19 | | 19207 | 4434746-007 |
| 97 | 20 | | 19207 | 0036706-007 |
| 97 | 21 | 4730-01-244-7670 | 30327 | 4-89-LB-04X06 |
| 97 | 22 | 5305-00-068-0511 | 96906 | MS90728-62 |
| 97 | 23 | 5310-00-637-9541 | 81718 | H2525M |
| 97 | 24 | 2540-01-281-7946 | 12361 | 4-187-100255 |
| 97 | 25 | 5306-01-281-0538 | 12361 | 2-187-100011 |
| 97 | 26 | 5310-00-835-2037 | 96906 | MS35691-53 |
| 97 | 27 | 4730-01-281-9364 | 12361 | 2-187-100158 |
| 97 | 28 | 4720-01-281-7883 | 12361 | 7-542-001803 |
| 97 | 29 | 4730-01-242-1284 | 01276 | 2045-4-65 |
| 98 | 1 | 4730-00-018-9566 | 15434 | S-911-B |
| 98 | 2 | 4720-01-271-7995 | 15434 | 3906747 |
| 98 | 3 | 4730-01-142-8524 | 15434 | 68139 |
| 98 | 4 | 5330-01-181-0630 | 15434 | 3201386 |
| 98 | 5 | 5340-01-271-2346 | 15434 | 3911533 |
| 98 | 6 | 5306-00-226-4831 | 96906 | MS90728-38 |
| 98 | 7 | 5340-01-272-1225 | 15434 | 3050930 |
| 98 | 8 | | 15434 | SCLIRED |
| 98 | 9 | 5305-01-191-2409 | 15434 | 3902460 |
| 98 | 10 | 5305-00-068-0511 | 96906 | M5S90728-62 |
| 98 | 11 | 5310-01-234-1397 | 15434 | 3902692 |
| 98 | 12 | 5310-01-234-1397 | 15434 | 3902692 |
| 98 | 13 | | 15434 | 391642 |
| 98 | 14 | 5307-01-271-6442 | 15434 | 3905371 |
| 98 | 15 | 4730-01-272-2824 | 15434 | 100501 |
| 98 | 16 | 4730-01-272-2824 | 15434 | 100501 |
| 99 | 1 | 4730-01-271-7969 | 15434 | 3907167 |
| 99 | 2 | 4720-01-272-2841 | 15434 | 3911935 |
| 99 | 3 | 4730-00-555-8263 | 53496 | 5561 1-2A |
| 99 | 4 | 4720-01-281-8041 | 15434 | 3911467 |
| 99 | 5 | 4720-01-271-8000 | 15434 | 3911936 |
| 99 | 6 | 4730-00-365-2690 | 15434 | S-1002-A |
| 99 | 7 | 4710-01-281-5825 | 15434 | 3911455 |
| 99 | 8 | 4710-01-271-8032 | 15434 | 3911456 |
| 99 | 9 | 4730-01-271-7956 | 15434 | 204995 |
| 100 | 1 | 2530-01-268-8740 | 15434 | 3558006 |
| 100 | 2 | 5306-01-054-4485 | 15434 | 554316 |
| 100 | 3 | 5310-01-270-8387 | 15434 | 3053093 |
| 100 | 4 | 3020-01-235-5055 | 15434 | 3902595 |
| 100 | 5 | 5365-01-270-8376 | 15434 | 3050927 |
| 100 | 6 | 3120-01-272-3271 | 15434 | 3050924 |
| 100 | 7 | 5340-01-271-2347 | 15434 | 3050367 |

CROSS-REFERENCE INDEXES

FIGURE AND ITEM NUMBER INDEX

| FIG. | ITEM | STOCK NUMBER | CAGEC | PART NUMBER |
|------|------|------------------|-------|--------------|
| 100 | 8 | 5305-01-088-6019 | 15434 | 3010596 |
| 100 | 9 | 5310-00-080-6004 | 96906 | MS27183-14 |
| 100 | 10 | 5330-00-129-9389 | 15434 | 176027 |
| 100 | 11 | 4310-01-271-3807 | 15434 | 3050368 |
| 100 | 12 | 5365-00-404-2934 | 15434 | S-965-E |
| 100 | 13 | 4310-01-079-3319 | 15434 | 176025 |
| 100 | 14 | 3120-01-016-4883 | 15434 | 147610 |
| 100 | 15 | 5305-01-112-4312 | 15434 | 3012472 |
| 100 | 16 | 5330-01-262-5118 | 15434 | 3048341 |
| 100 | 17 | 2815-01-293-0801 | 60266 | 3043126 |
| 100 | 18 | 3120-01-146-7196 | 15434 | 3018153 |
| 100 | 19 | 5365-00-922-9101 | 15434 | 119859 |
| 100 | 20 | 4310-00-903-7174 | 15434 | 119810 |
| 100 | 21 | 4310-01-271-5103 | 15434 | 3045670 |
| 100 | 22 | 2815-01-079-3290 | 15434 | 180810 |
| 100 | 23 | 4310-01-079-5245 | 15434 | 650330 |
| 100 | 24 | 4310-01-197-1882 | 15434 | 187350 |
| 100 | 25 | 5330-00-852-7347 | 15434 | 154018 |
| 100 | 26 | 4310-01-271-3808 | 15434 | 3044389 |
| 100 | 27 | 5305-01-144-6233 | 15434 | 3021470 |
| 100 | 28 | 5310-00-186-7403 | 15434 | 109557 |
| 100 | 29 | 4310-01-272-5374 | 15434 | 3801808 |
| 100 | 30 | 2530-01-142-7939 | 15434 | 153966 |
| 100 | 31 | | 15434 | 4043995 |
| 100 | 32 | 5330-00-941-3762 | 15434 | 127936 |
| 100 | 33 | 5360-01-086-3480 | 15434 | 3023101 |
| 100 | 34 | 3805-00-955-5320 | 15434 | 144948 |
| 100 | 35 | 5360-00-129-9415 | 15434 | 190334 |
| 100 | 36 | 5330-00-441-0145 | 15434 | 128086 |
| 100 | 37 | 5330-00-905-2679 | 15434 | 128085 |
| 100 | 38 | 4820-00-445-0610 | 15434 | 127940 |
| 100 | 39 | 5360-00-895-3216 | 15434 | 128080 |
| 100 | 40 | 5365-00-369-4729 | 15434 | 183429 |
| 100 | 41 | 4310-01-084-7148 | 8X479 | 191037 |
| 100 | 42 | 4820-00-909-4175 | 15434 | 145028 |
| 100 | 43 | 4820-00-909-4174 | 15434 | 144714 |
| 100 | 44 | 4310-01-146-5921 | 15434 | 153964 |
| 100 | 45 | 5305-00-225-8507 | 96906 | MS90725-43 |
| 100 | 46 | 5310-00-407-9566 | 96906 | MS35338-45 |
| 100 | 47 | 5310-00-562-6558 | 15434 | S-626 |
| 100 | 48 | 5330-00-131-7072 | 15434 | 3047159 |
| 100 | 49 | 5306-01-288-1011 | 7U263 | 3903112 |
| 100 | 50 | 5340-01-211-5130 | 15434 | 204048 |
| 100 | 51 | 5330-01-300-6919 | 15434 | 3558515 |
| 100 | 52 | 4320-01-302-2551 | 15434 | 3358516 |
| 100 | 53 | 5305-01-150-7734 | 80205 | NAS1352-7-20 |
| 100 | 54 | | 15434 | S-610 |
| 100 | 55 | 5310-00-562-6557 | 15434 | 5-622 |
| 100 | 56 | 5340-01-271-2348 | 15434 | 3050926 |
| 101 | 1 | 4730-00-833-8230 | 96906 | MS51504A10 |
| 101 | 2 | | 12361 | 7-543-000601 |

CROSS-REFERENCE INDEXES

FIGURE AND ITEM NUMBER INDEX

| FIG. | ITEM | STOCK NUMBER | CAGEC | PART NUMBER |
|------|------|------------------|-------|-------------------------------------|
| 101 | 3 | | 19207 | 8985108-84 |
| 101 | 4 | 4730-00-585-2938 | 73992 | 6P13 |
| 101 | 5 | 4730-00-119-0511 | 01276 | 63-190600-10 |
| 101 | 6 | 4730-01-268-9853 | 30327 | 88-LB-04X02 |
| 101 | 7 | | 19207 | 4434746-12 |
| 101 | 8 | 2530-00-753-0709 | 06853 | 275491 |
| 101 | 9 | | 64113 | 89LB04X02 |
| 101 | 10 | 5310-00-407-9566 | 96906 | MS35338-45 |
| 101 | 11 | 5310-00-880-7744 | 96906 | MS51967-5 |
| 101 | 12 | | 19207 | 4434746-182 |
| 101 | 13 | | 19207 | 4434746-51 |
| 102 | 1 | 2640-00-555-2843 | 17875 | VS-977-J650 |
| 102 | 2 | 2530-01-269-4877 | 12361 | 6-970-001385 |
| 102 | 3 | 2530-00-368-8294 | 73842 | 53525 |
| 102 | 4 | 2530-01-269-4874 | 20067 | 53-47004-50 |
| 102 | 5 | 2530-01-269-4875 | 73842 | LR255TM |
| 102 | 6 | 5330-00-860-8023 | 73842 | OR325T |
| 103 | 1 | 2610-00-528-9689 | 81348 | ZZ-T-1083/G2A/29 5-25/28P/ML/E-3 |
| 104 | 1 | 2530-01-270-0909 | 96151 | 214-1091-001 |
| 104 | 2 | | 96151 | 211-1041-001 |
| 104 | 3 | 5330-00-854-1603 | 80201 | 501327 |
| 104 | 4 | 5365-01-085-3125 | 81349 | M27426-4134B |
| 104 | 5 | 3120-01-068-3473 | 96151 | 7443 |
| 104 | 6 | 5330-01-066-6772 | 96151 | 15074 |
| 104 | 7 | 5330-00-797-8389 | 96151 | 20599 |
| 104 | 8 | 3120-01-155-9713 | 12361 | 9-926-102426 |
| 104 | 9 | 5305-01-097-8184 | 96151 | 14380 |
| 104 | 10 | 5330-00-994-1610 | 96151 | 15007 |
| 104 | 11 | 4820-01-079-1486 | 96151 | 8318 |
| 104 | 12 | 5330-00-354-6509 | 96151 | 15006 |
| 104 | 13 | 3110-01-100-9048 | 96151 | 18001 |
| 104 | 14 | 5340-00-598-9577 | 17875 | 6862 |
| 104 | 15 | 2530-01-165-8162 | 96151 | 8336 |
| 104 | 16 | | 96151 | 8294-10 |
| 104 | 17 | | 96151 | 8300 |
| 104 | 18 | | 96151 | 8301 |
| 104 | 19 | 5315-00-129-6499 | 96151 | 15 |
| 104 | 20 | 2530-00-716-7950 | 96151 | 370 |
| 104 | 21 | 5330-01-106-1159 | 96151 | 9086-2 |
| 104 | 22 | 5977-01-095-5206 | 96151 | 7970 |
| 104 | 23 | 3040-00-124-0880 | 96151 | 5126 |
| 104 | 24 | 4320-01-289-3623 | 96151 | 8618-012 |
| 104 | 25 | 5365-01-287-8771 | 96151 | 8352-003 |
| 104 | 26 | 2530-01-081-2752 | 96151 | 8438 |
| 104 | 27 | 5305-01-288-5077 | 96151 | 5389-011 |
| 104 | 28 | 2590-01-162-4377 | 96151 | 208-1013-001 |
| 104 | 29 | 2530-01-116-8498 | 96151 | 204-1017-005 |
| 104 | 30 | 5310-01-023-1771 | 96151 | 21084-000 |
| 104 | 31 | 2530-01-189-8988 | 12361 | 7-970-000598 |
| 105 | 1 | 5310-00-761-6882 | 96906 | MS51967-2 |

CROSS-REFERENCE INDEXES

FIGURE AND ITEM NUMBER INDEX

| FIG. | ITEM | STOCK NUMBER | CAGEC | PART NUMBER |
|------|------|------------------|-------|---------------|
| 105 | 2 | 5310-00-209-0786 | 96906 | MS35335-33 |
| 105 | 3 | 5310-00-080-6004 | 96906 | MS27183-14 |
| 105 | 4 | 5325-00-174-9341 | 70485 | 2872 |
| 105 | 5 | 5310-00-582-5965 | 99539 | CBM21389 |
| 105 | 6 | 5310-00-732-0558 | 96906 | MS51967-8 |
| 105 | 7 | 5945-00-232-5773 | 81352 | AN3380-1 |
| 105 | 8 | 2530-01-282-7993 | 70763 | 1380023 |
| 105 | 9 | 5310-00-004-5033 | 94231 | 3-07620-311 |
| 105 | 10 | 5325-00-074-3301 | 96906 | MS21266-2N |
| 105 | 11 | 5310-00-809-4058 | 96906 | MS27183-10 |
| 105 | 12 | 5340-01-285-0562 | 12361 | 4-187-800064 |
| 105 | 13 | 5930-01-286-0674 | 05448 | OE4-SBHS-1K |
| 105 | 14 | 5975-01-231-7441 | 74545 | SHC-1023-CR |
| 105 | 15 | 5310-00-627-6128 | 96906 | MS35335-35 |
| 106 | 1 | 2530-01-293-6927 | 12361 | 6-176-000497 |
| 106 | 2 | 5310-00-596-7691 | 96906 | MS35335-32 |
| 106 | 3 | 5945-01-287-3589 | 77342 | T90S1D12-24 |
| 106 | 4 | 5975-01-231-7441 | 74545 | SHC-1023-CR |
| 106 | 5 | 5975-00-152-1075 | 59730 | 141 |
| 106 | 6 | 5940-01-288-9677 | 12361 | 6-176-000496 |
| 107 | 1 | | 12361 | 7-364-001604 |
| 107 | 2 | 4730-01-024-1347 | 01276 | 5610-10-10S |
| 107 | 3 | 4730-01-128-5831 | 01276 | 5659-10 |
| 107 | 4 | 4730-01-281-5889 | 01276 | FF1852T-0610S |
| 107 | 5 | 5330-01-115-8226 | 02697 | 2-012N552-90 |
| 107 | 6 | 5330-01-040-4772 | 00624 | 22617-10 |
| 107 | 7 | | 12361 | 7-555-213044 |
| 107 | 8 | | 19207 | 002090855-130 |
| 107 | 9 | 4730-01-288-3884 | 01276 | FJ9482-0606S |
| 107 | 10 | 4730-01-281-5882 | 01276 | FF2114T-0606S |
| 107 | 11 | 5330-01-115-8226 | 02697 | Z-012N552-90 |
| 107 | 12 | | 12361 | 7-555-203641 |
| 107 | 13 | | 19207 | 002090855-36 |
| 107 | 14 | 4730-01-281-0967 | 01276 | FJ9384-0606S |
| 107 | 15 | 4730-01-281-9353 | 01276 | FJ9307-0606S |
| 108 | 1 | | 12361 | 7-364-001604 |
| 108 | 2 | 4730-01-024-1347 | 01276 | 5610-10-10S |
| 108 | 3 | 4730-01-128-5831 | 01276 | 5659-10 |
| 108 | 4 | 4730-01-281-5889 | 01276 | FF1852T-0610S |
| 108 | 5 | 5330-01-115-8226 | 02697 | 2-012N552-90 |
| 108 | 6 | 5330-01-040-4772 | 00624 | 22617-10 |
| 108 | 7 | | 12361 | 7-555-210841 |
| 108 | 8 | | 19207 | 002090855-108 |
| 108 | 9 | 4730-01-281-0967 | 01276 | FJ9384-0606S |
| 108 | 10 | 4730-01-281-9353 | 01276 | FJ9307-0606S |
| 108 | 11 | 4730-01-281-5882 | 01276 | FF2114T-0606S |
| 108 | 12 | 5330-01-115-8226 | 02697 | 2-012N552-90 |
| 108 | 13 | | 12361 | 7-555-203641 |
| 108 | 14 | | 19207 | 002090885-36 |
| 108 | 15 | 4730-01-281-0967 | 01276 | FJ9384-0606S |
| 108 | 16 | 4730-01-281-9353 | 01276 | FJ9307-0606S |

CROSS-REFERENCE INDEXES

FIGURE AND ITEM NUMBER INDEX

| FIG. | ITEM | STOCK NUMBER | CAGEC | PART NUMBER |
|------|------|------------------|-------|------------------|
| 109 | 1 | 3040-01-281-8002 | 12361 | 6-372-003089 |
| 109 | 2 | | 12361 | 6-372-003088 |
| 109 | 3 | 5330-01-115-8226 | 02697 | 2-012N552-90 |
| 109 | 4 | 5305-01-236-7095 | 7M196 | 7-785-160872 |
| 109 | 5 | | 12361 | 7-794-000584 |
| 109 | 6 | 5330-01-282-2209 | 12361 | 7-753-000710 |
| 109 | 7 | 3040-01-281-7978 | 12361 | 6-701-000323 |
| 109 | 8 | | 12361 | 7-755-329609 |
| 109 | 9 | | 12361 | 7-754-000148 |
| 109 | 10 | | 12361 | 7-753-000185 |
| 109 | 11 | | 12361 | 7-754-000140 |
| 109 | 12 | | 12361 | 7-755-3462609 |
| 109 | 13 | 3040-01-281-7980 | 12361 | 6-372-002753 |
| 109 | 14 | | 09257 | 39-RG-02-000-A-4 |
| 109 | 15 | | 12361 | 7-794-000646 |
| 109 | 16 | | 57532 | PWR-1017 |
| 109 | 17 | 3040-01-281-7977 | 12361 | 6-753-000704 |
| 109 | 18 | | 12361 | 6-768-002203 |
| 110 | 1 | 4820-01-269-7872 | 10129 | 982789 |
| 110 | 2 | 5305-00-269-3219 | 96906 | MS90725-69 |
| 110 | 3 | 5310-00-637-9541 | 81718 | H2525M |
| 110 | 4 | 5310-00-732-0558 | 96906 | MS51967-8 |
| 111 | 1 | | 12361 | 2-187-100113 |
| 112 | 1 | 2540-01-336-9718 | 12361 | 7-539-000009 |
| 112 | 2 | 5315-00-013-7214 | 96906 | MS24665-359 |
| 112 | 3 | 5310-00-484-8816 | 74410 | 120-2 |
| 112 | 4 | 2540-00-771-4880 | 74410 | 762 |
| 112 | 5 | 5360-00-704-4253 | 89346 | 101814R1 |
| 112 | 6 | 5310-00-771-4911 | 74410 | 780 |
| 112 | 7 | 5315-00-187-9591 | 46717 | L6451-101 |
| 112 | 8 | 5315-01-287-6523 | 74410 | 765-4 |
| 112 | 9 | 4010-01-224-9207 | 74410 | XA-199-4 |
| 112 | 10 | 5305-00-486-5292 | 74410 | XB128 |
| 112 | 11 | 4730-01-274-5867 | 74410 | 766-2Z |
| 113 | 1 | 5315-01-178-9276 | 50620 | 716-11QPC |
| 113 | 2 | 5310-00-582-5965 | 99539 | CBM21389 |
| 113 | 3 | 5310-00-088-1251 | 96906 | MS51922-1 |
| 114 | 1 | 3810-01-268-8910 | 12361 | 6-458-000054 |
| 114 | 2 | 3810-01-268-8911 | 12361 | 6-458-000053 |
| 114 | 3 | 3040-01-269-0006 | 12361 | 6-593-000137 |
| 114 | 4 | 5360-01-271-2649 | 12361 | 7-834-000120 |
| 114 | 5 | 5315-01-271-3395 | 12361 | 7-690-164845 |
| 114 | 6 | 5305-01-271-3264 | 12361 | 7-790-100653 |
| 114 | 7 | 5340-01-269-0687 | 93736 | 10590-S |
| 115 | 1 | | 12361 | 2-187-100107 |
| 115 | 2 | 5340-01-272-5645 | 12361 | 7-258-000805 |
| 115 | 3 | 4730-01-280-8350 | 01276 | FF1868T-0606S |
| 115 | 4 | 5330-01-198-8439 | 01276 | 22617-6 |
| 115 | 5 | 5330-01-115-8226 | 02697 | 2-012N552-90 |
| 115 | 6 | 4730-01-269-2405 | 01276 | FF227T-0606S |
| 115 | 7 | 5330-01-198-8439 | 01276 | 22617-6 |

CROSS-REFERENCE INDEXES

FIGURE AND ITEM NUMBER INDEX

| FIG. | ITEM | STOCK NUMBER | CAGEC | PART NUMBER |
|------|------|------------------|-------|---------------------------|
| 115 | 8 | 5330-01-115-8226 | 02697 | 2-012N552-90 |
| 115 | 9 | 4720-01-268-7420 | 12361 | 7-543-001764 |
| 115 | 10 | 3810-01-268-8470 | 12361 | 2-187-100103 |
| 115 | 11 | 5310-00-768-0318 | 21439 | 01857-007 |
| 115 | 12 | 5310-00-584-5272 | 02978 | ERNA245 |
| 115 | 13 | 5310-00-809-5997 | 96906 | MS27183-17 |
| 115 | 14 | 5340-01-288-9537 | 12361 | 6-300-000377 |
| 115 | 15 | 5340-01-272-9270 | 12361 | 6-300-000329 |
| 115 | 16 | 5365-01-271-3302 | 12361 | 4-174-100063 |
| 115 | 17 | 5305-00-071-2069 | 96906 | MS90728-113 |
| 115 | 18 | 5315-01-271-3396 | 12361 | 7-690-264400 |
| 115 | 19 | 5315-00-059-0205 | 96906 | N524665-490 |
| 115 | 20 | 5305-00-071-2510 | 96906 | MS90728-13 |
| 115 | 21 | 5306-01-233-8596 | 53790 | E(P) |
| 115 | 22 | 5340-01-272-5534 | 53790 | GR-4-RI-PP |
| 115 | 23 | 5365-01-271-4517 | 53790 | 4160-RI |
| 115 | 24 | 5315-01-271-3399 | 12361 | 6-689-000887 |
| 115 | 25 | 5315-00-846-0126 | 88044 | AN380-8-12 |
| 115 | 26 | 4320-01-268-9877 | 12361 | 7-753-000775 |
| 115 | 27 | 5305-01-098-5844 | 12361 | 7-791-141250 |
| 115 | 28 | 5340-01-288-5128 | 12361 | 2-187-100166 |
| 115 | 29 | 2590-01-268-7486 | 12361 | 6-671-000142 |
| 115 | 30 | 4730-01-269-9540 | 01276 | FF1852T-0606S |
| 115 | 31 | 5330-01-198-8439 | 01276 | 22617-6 |
| 115 | 32 | 5330-01-115-8226 | 02697 | 2-012N552-90 |
| 115 | 33 | 5315-00-013-7308 | 96906 | MS24665-627 |
| 115 | 34 | 5315-01-271-3400 | 12361 | 7-689-000654 |
| 116 | 1 | 2590-01-269-3796 | 12361 | 6-372-003093 |
| 116 | 2 | 2590-01-269-3795 | 12361 | 6-372-003092 |
| 116 | 3 | 5305-01-236-7095 | 7M196 | 7-785-160872 |
| 116 | 4 | | 12361 | 7-794-000581 |
| 116 | 5 | | 12361 | 7-753-000715 |
| 116 | 6 | 2590-01-268-7459 | 12361 | 6-701-000337 |
| 116 | 7 | | 12361 | 7-755-342609 |
| 116 | 8 | | 12361 | 7-754-000140 |
| 116 | 9 | 5365-01-274-2961 | 12361 | 6-910-010897 |
| 116 | 10 | | 12361 | 7-753-000149 |
| 116 | 11 | | 12361 | 7-754-000127 |
| 116 | 12 | | 12361 | 7-755-433609 |
| 116 | 13 | 2590-01-268-7458 | 12361 | 6-372-003091 |
| 116 | 14 | | 12361 | 7-753-000137 |
| 116 | 15 | | 12361 | 7-794-000573 |
| 116 | 16 | | 12361 | 7-794-000613 |
| 116 | 17 | | 57532 | PWR-1022 |
| 116 | 18 | 2590-01-269-3792 | 12361 | 6-768-002211 |
| 117 | 1 | 4820-01-269-0347 | 10129 | 982638 |
| 117 | 2 | | 77521 | 403292 |
| 117 | 3 | | 10129 | 490710 |
| 117 | 4 | | 10129 | 405654 |
| 117 | 5 | | 10129 | 490709 |
| 117 | 6 | | 81343 | AS568-920MILG236 52TY2 |

CROSS-REFERENCE INDEXES

FIGURE AND ITEM NUMBER INDEX

| FIG. | ITEM | STOCK NUMBER | CAGEC | PART NUMBER |
|------|------|------------------|-------|-----------------|
| 118 | 1 | 2590-01-268-9980 | 12361 | 6-372-003085 |
| 118 | 2 | 2590-01-268-9966 | 12361 | 6-768-002207 |
| 118 | 3 | 5305-01-236-7095 | 7M196 | 7-785-160872 |
| 118 | 4 | | 12361 | 7-753-000133 |
| 118 | 5 | 5310-01-271-3288 | 12361 | 6-753-000700 |
| 118 | 6 | | 12361 | 7-794-000603 |
| 118 | 7 | | 12361 | 7-755-228609 |
| 118 | 8 | | 12361 | 7-754-000122 |
| 118 | | 2590-01-268-9963 | 12361 | 6-372-002583 |
| 118 | 10 | | 12361 | 7-794-000586 |
| 118 | 11 | | 12361 | 7-753-000199 |
| 118 | 12 | | 12361 | 7-794-000647 |
| 118 | 13 | 5330-01-115-8226 | 02697 | 2-012N552-90 |
| 118 | 14 | 3040-01-281-5275 | 12361 | 6-372-003084 |
| 119 | 1 | | 12361 | 2-187-800111 |
| 119 | 2 | 5305-00-543-4372 | 80204 | B1821BH038C075N |
| 119 | 3 | 5310-00-080-6004 | 96906 | MS27183-14 |
| 119 | 4 | 5310-00-637-9541 | 81718 | H2525M |
| 119 | 5 | 2510-01-268-7436 | 12361 | 2-187-800118 |
| 119 | 6 | 2510-01-268-7423 | 12361 | 2-187-800109 |
| 119 | 7 | 5320-01-171-6252 | 12361 | 7-760-000016 |
| 119 | 8 | | 12361 | 7-585-000095 |
| 119 | 9 | 2510-01-268-7424 | 12361 | 4-187-800048 |
| 119 | 10 | 5320-01-271-5973 | 94222 | 38-112-09-91 |
| 119 | 11 | 5365-01-270-1216 | 12361 | 6-705-009664 |
| 119 | 12 | 5340-01-272-8408 | 12361 | 7-519-000117 |
| 119 | 13 | 5340-01-271-9694 | 12361 | 7-519-000116 |
| 119 | 14 | 5320-01-271-4361 | 94222 | 38-112-06-91 |
| 119 | 15 | 2510-01-268-7435 | 12361 | 2-187-800117 |
| 119 | 16 | 2510-01-268-7427 | 12361 | 4-187-800052 |
| 119 | 17 | 2510-01-268-7434 | 12361 | 2-187-800116 |
| 119 | 18 | 5340-01-271-6058 | 12361 | 7-519-000111 |
| 119 | 19 | 5340-00-209-9263 | 70485 | 1422 |
| 119 | 20 | 2510-01-268-7421 | 12361 | 2-187-800108 |
| 119 | 21 | 5320-01-271-5973 | 94222 | 38-112-09-91 |
| 119 | 22 | 5340-01-271-3496 | 12361 | 7-519-000110 |
| 119 | 23 | 5365-01-270-1216 | 12361 | 6-705-009664 |
| 119 | 24 | 2510-01-268-7422 | 12361 | 4-187-800047 |
| 119 | 25 | 5320-01-171-6252 | 12361 | 7-760-000016 |
| 119 | 26 | | 12361 | 7-585-000095 |
| 119 | 27 | 5310-00-087-4652 | 96906 | MS51922-17 |
| 119 | 28 | 5310-00-080-6004 | 96906 | MS27183-14 |
| 119 | 29 | 5310-01-271-1882 | 13764 | 17W10001 |
| 119 | 30 | 5325-01-186-7678 | 12361 | 6-637-007003 |
| 120 | 1 | 2510-01-269-0012 | 12361 | 7-001-000426 |
| 120 | 2 | 2510-01-269-0014 | 12361 | 7-001-000489 |
| 120 | 3 | 2510-01-269-0013 | 12361 | 7-001-000422 |
| 120 | 4 | 2510-01-269-1681 | 12361 | 7-001-000485 |
| 120 | 5 | 5340-01-190-7726 | 12361 | 7-659-000093 |
| 120 | 6 | 2510-01-269-6685 | 12361 | 7-001-000488 |
| 120 | 7 | 2510-01-269-1679 | 12361 | 7-001-000421 |

CROSS-REFERENCE INDEXES

FIGURE AND ITEM NUMBER INDEX

| FIG. | ITEM | STOCK NUMBER | CAGEC | PART NUMBER |
|------|------|------------------|-------|-----------------|
| 120 | 8 | 2510-01-268-7437 | 12361 | 6-679-000383 |
| 120 | 9 | 5640-01-296-3600 | 12361 | 7-001-000816 |
| 120 | 10 | 5310-00-081-4219 | 96906 | M5S27183-12 |
| 120 | 11 | 5310-00-809-4058 | 96906 | MS27183-10 |
| 120 | 12 | 5310-00-877-5796 | 96906 | MS21044-N4 |
| 120 | 13 | 5640-01-291-3139 | 12361 | 7-001-000815 |
| 120 | 14 | | 12361 | 7-001-000817 |
| 120 | 15 | 2540-01-268-8641 | 12361 | 7-001-000520 |
| 120 | 16 | 2510-01-269-1680 | 12361 | 7-001-000424 |
| 120 | 17 | 5325-01-186-7678 | 12361 | 6-637-007003 |
| 120 | 18 | 2510-01-269-0015 | 12361 | 7-001-000484 |
| 120 | 19 | | 61957 | SD44BS |
| 121 | 1 | 2510-01-269-0421 | 12361 | 7-511-000477 |
| 121 | 2 | 5340-01-271-2620 | 12361 | 7-511-000389 |
| 121 | 3 | 5305-00-044-4153 | 96906 | MS90725-109 |
| 121 | 4 | 5310-00-584-5272 | 94231 | 3-07620-313 |
| 121 | 5 | 5310-00-809-3079 | 96906 | MS27183-19 |
| 122 | 1 | 2590-00-473-6331 | 07860 | C21452 |
| 122 | 2 | 3120-01-271-3332 | 12361 | 6-200-060504 |
| 122 | 3 | 5310-00-080-6004 | 96906 | MS27183-14 |
| 122 | 4 | 5310-00-087-4652 | 96906 | MS51922-17 |
| 123 | 1 | 2510-01-275-4945 | 12361 | 2-187-400050 |
| 123 | 2 | 5310-00-582-5965 | 99539 | CBM21389 |
| 123 | 3 | 5310-00-823-8804 | 96906 | M5S27183-9 |
| 123 | 4 | 5340-01-083-9784 | 94222 | A1-99-114-10N |
| 123 | 5 | 5305-00-988-1724 | 96906 | MS35206-280 |
| 123 | 6 | 2510-01-269-4800 | 12361 | 2-187-400046 |
| 123 | 7 | 5305-00-725-2317 | 96906 | MS90728-64 |
| 123 | 8 | 5310-00-637-9541 | 81718 | H2525M |
| 123 | 9 | 5310-00-080-6004 | 96906 | MS27183-14 |
| 123 | 10 | 2510-01-269-6659 | 12361 | 4-163-400057 |
| 123 | 11 | 5340-01-272-9147 | 12361 | 2-187-400053 |
| 123 | 12 | 5305-01-272-7422 | 12361 | 7-790-140853 |
| 123 | 13 | 5340-01-272-8408 | 12361 | 7-519-000117 |
| 123 | 14 | 5320-01-271-4361 | 94222 | 38-112-06-91 |
| 123 | 15 | 5340-01-271-9694 | 12361 | 7-519-000116 |
| 123 | 16 | 5320-01-171-6252 | 12361 | 7-760-000016 |
| 123 | 17 | | 12361 | 7-585-000095 |
| 123 | 18 | 5340-00-209-9263 | 70485 | 1422 |
| 123 | 19 | 5305-00-543-4372 | 80204 | B1821BH038CO75N |
| 123 | 20 | 5310-00-637-9541 | 81718 | H2525M |
| 123 | 21 | 5305-00-543-4372 | 96906 | MS90728-58 |
| 123 | 22 | 9330-01-268-9933 | 12361 | 9-794-100019 |
| 123 | 23 | 5305-00-068-0500 | 96906 | MS90725-3 |
| 123 | 24 | 2510-01-269-6614 | 12361 | 6-392-000115 |
| 123 | 25 | 5310-00-934-9764 | 96906 | MS35649-205 |
| 123 | 26 | 5310-00-045-3296 | 96906 | MS35338-43 |
| 123 | 27 | 5310-00-809-8544 | 96906 | MS27183-7 |
| 123 | 28 | 5305-00-984-6210 | 96906 | MS35206-263 |
| 123 | 29 | 5340-01-271-3565 | 12361 | 6-730-000008 |
| 123 | 30 | 2510-01-268-9943 | 12361 | 2-187-400049 |

CROSS-REFERENCE INDEXES

FIGURE AND ITEM NUMBER INDEX

| FIG. | ITEM | STOCK NUMBER | CAGEC | PART NUMBER |
|------|------|------------------|-------|-----------------|
| 123 | 31 | 5305-01-271-3252 | 12361 | 7-111-100409 |
| 123 | 32 | 2540-01-270-4335 | 12361 | 7-576-000528 |
| 123 | 33 | 5305-00-225-3843 | 96906 | MS90728-8 |
| 123 | 34 | 5305-00-942-2196 | 96906 | M5S18154-60 |
| 123 | 35 | 5340-01-271-3320 | 12361 | 6-030-001772 |
| 123 | 36 | 5310-00-080-6004 | 96906 | M5S27183-14 |
| 123 | 37 | 2510-01-288-3980 | 12361 | 4-187-400072 |
| 123 | 38 | 5305-01-288-1410 | 12361 | 7-790-161253 |
| 123 | 39 | 5305-00-226-7234 | 96906 | MS90725-26 |
| 123 | 40 | 5340-01-273-2343 | 12361 | 6-258-000604 |
| 123 | 41 | 2510-01-269-4849 | 12361 | 2-187-400045 |
| 123 | 42 | 5305-00-543-4372 | 80204 | B1821BH038C075N |
| 123 | 43 | 5310-00-637-9541 | 81718 | H2525M |
| 123 | 44 | 5310-01-174-4587 | 12361 | 6-258-000129 |
| 123 | 45 | 3040-01-268-9888 | 12361 | 6-810-001589 |
| 123 | 46 | 2590-01-269-4826 | 12361 | 7-511-000383 |
| 123 | 47 | 2590-01-269-4824 | 12361 | 7-511-000387 |
| 123 | 48 | 2590-01-269-4827 | 12361 | 7-511-000385 |
| 123 | 49 | 2590-01-269-4825 | 12361 | 7-511-000283 |
| 123 | 50 | 5315-01-271-260? | 12361 | 7-690-182400 |
| 123 | 51 | 5340-01-272-9219 | 12361 | 7-768-001180 |
| 123 | 52 | 5310-00-809-5997 | 96906 | MS27183-17 |
| 123 | 53 | 5315-01-184-7607 | 65029 | 25 |
| 123 | 54 | 3040-01-268-9962 | 12361 | 7-768-000929 |
| 123 | 55 | 5310-00-880-7744 | 96906 | MS51967-5 |
| 123 | 56 | 5340-01-271-6542 | 31633 | KM-5-G |
| 123 | 57 | 3120-01-272-2667 | 12361 | 6-200-040201 |
| 123 | 58 | 5307-01-271-3342 | 12361 | 6-865-151678 |
| 123 | 59 | 5340-01-282-8299 | 12361 | 7-308-000014 |
| 123 | 60 | 5315-01-271-1932 | 12361 | 7-690-152000 |
| 123 | 61 | 5307-01-271-3340 | 12361 | 6-865-155610 |
| 123 | 62 | | 12361 | 7-690-151600 |
| 123 | 63 | 3040-01-306-3350 | 12361 | 2-187-400057 |
| 123 | 64 | 2590-01-269-4860 | 12361 | 2-187-400004 |
| 123 | 65 | 2590-01-269-4859 | 12361 | 2-187-400037 |
| 123 | 66 | 5315-01-312-4999 | 12361 | 7-690-103245 |
| 123 | 67 | 3040-01-268-7492 | 12361 | 2-187-4-00054 |
| 123 | 68 | 3040-01-311-1057 | 12361 | 6-511-000492 |
| 123 | 69 | 5310-00-809-8541 | 96906 | MS27183-27 |
| 123 | 70 | 3040-01-268-9889 | 12361 | 6-810-001590 |
| 123 | 71 | 2540-01-269-0026 | 12361 | 7-683-000050 |
| 123 | 72 | 5315-01-271-4397 | 12361 | 6-689-000495 |
| 123 | 73 | 5315-01-098-6920 | 12361 | 7-690-162000 |
| 123 | 74 | 5315-00-187-9550 | 96906 | MS24665-419 |
| 123 | 75 | 3040-01-269-0008 | 12361 | 6-601-000213 |
| 123 | 76 | 5340-00-367-3646 | 06853 | 205948 |
| 123 | 77 | 5310-00-732-0560 | 96906 | MS51968-14 |
| 123 | 78 | 5340-01-272-9218 | 12361 | 7-768-001157 |
| 123 | 79 | 3040-01-269-0007 | 12361 | 7-768-001146 |
| 123 | 80 | 5340-01-272-9217 | 12361 | 7-768-001147 |
| 123 | 81 | 5310-00-761-6882 | 96906 | MS51967-2 |

CROSS-REFERENCE INDEXES

FIGURE AND ITEM NUMBER INDEX

| FIG. | ITEM | STOCK NUMBER | CAGEC | PART NUMBER |
|------|------|------------------|-------|--------------|
| 124 | 1 | 5305-00-724-5937 | 96906 | MS90725-171 |
| 124 | 2 | 5310-00-820-6653 | 96906 | MS35338-50 |
| 124 | 3 | 5310-01-083-9584 | 12361 | 7-949-000148 |
| 124 | 4 | 5340-00-949-1715 | 76005 | J8006-6 |
| 124 | 5 | 2590-01-269-6687 | 12361 | 6-637-031022 |
| 124 | 6 | 5330-01-275-6850 | 12361 | 6-860-000187 |
| 124 | 7 | 5310-00-934-9764 | 96906 | M535649-205 |
| 124 | 8 | 5310-00-082-1404 | 96906 | MS27183-6 |
| 124 | 9 | 5305-00-984-6195 | 96906 | MS35206-247 |
| 124 | 10 | 5680-01-283-9746 | 12361 | 6-860-000193 |
| 124 | 11 | 5340-00-957-5368 | 61864 | SS51111 |
| 124 | 12 | | 12361 | 6-860-000200 |
| 124 | 13 | 5680-01-288-5556 | 12361 | 6-860-000188 |
| 124 | 14 | 5310-00-269-4040 | 96906 | MS51922-49 |
| 124 | 15 | 5340-00-818-0498 | 76005 | J6210-4 |
| 124 | 16 | 5310-00-823-8803 | 96906 | MS27183-21 |
| 124 | 17 | 2590-01-269-6688 | 12361 | 6-637-000009 |
| 124 | 18 | 5306-01-271-2517 | 12361 | 6-810-001656 |
| 125 | 1 | | 12361 | 2-187-100136 |
| 125 | 2 | | 12361 | 2-187-100131 |
| 125 | 3 | | 12361 | 2-187-100163 |
| 125 | 4 | 5340-01-185-4566 | 19220 | 430046011 |
| 125 | 5 | 5320-01-271-4361 | 94222 | 38-112-06-91 |
| 125 | 6 | 5320-01-171-6252 | 12361 | 7-760-000016 |
| 125 | 7 | 5340-01-271-3496 | 12361 | 7-519-000110 |
| 125 | 8 | 5365-01-270-1216 | 12361 | 6-705-009664 |
| 125 | 9 | 5340-01-271-6058 | 12361 | 7-519-000111 |
| 125 | 10 | 5320-01-271-4361 | 94222 | 38-112-06-91 |
| 125 | 11 | 5305-01-272-7422 | 12361 | 7-790-140853 |
| 125 | 12 | 5310-00-582-5965 | 99539 | CBM21389 |
| 125 | 13 | 5340-00-209-9263 | 70485 | 1422 |
| 125 | 14 | | 12361 | 2-187-100135 |
| 125 | 15 | 5310-00-732-0558 | 96906 | M5S51967-8 |
| 125 | 16 | 5310-00-637-9541 | 81718 | H2525M |
| 125 | 17 | 5310-00-080-6004 | 96906 | MS27183-14 |
| 125 | 18 | 2540-01-268-7386 | 12361 | 4-187-100233 |
| 125 | 19 | 9330-01-288-3973 | 12361 | 6-637-005001 |
| 125 | 20 | 5340-01-288-5130 | 12361 | 4-187-100259 |
| 125 | 21 | 5305-00-050-9229 | 96906 | MS51957-63 |
| 125 | 22 | 5330-01-269-8686 | 12361 | 6-637-005003 |
| 125 | 23 | 5340-01-288-5129 | 12361 | 2-187-100167 |
| 125 | 24 | 6140-01-268-6746 | 12361 | 2-187-100138 |
| 125 | 25 | 6140-01-268-6747 | 12361 | 2-187-100137 |
| 125 | 26 | 6140-01-268-6748 | 12361 | 2-187-100132 |
| 125 | 27 | | 12361 | 7-585-000095 |
| 125 | 28 | 5320-01-271-4361 | 94222 | 38-112-06-91 |
| 125 | 29 | | 12361 | 2-187-100164 |
| 125 | 30 | 5320-01-171-6252 | 12361 | 7-760-000016 |
| 125 | 31 | 5340-01-272-8408 | 12361 | 7-519-000117 |
| 125 | 32 | 5365-01-270-1216 | 12361 | 6-705-009664 |
| 125 | 33 | 5305-01-272-7422 | 12361 | 7-790-140853 |

CROSS-REFERENCE INDEXES

FIGURE AND ITEM NUMBER INDEX

| FIG. | ITEM | STOCK NUMBER | CAGEC | PART NUMBER |
|------|------|------------------|-------|-----------------|
| 125 | 34 | 5310-00-582-5965 | 99539 | CBM21389 |
| 125 | 35 | 5320-01-271-4361 | 94222 | 38-112-06-91 |
| 125 | 36 | 5340-01-271-9694 | 12361 | 7-519-000116 |
| 125 | 37 | 5340-00-209-9263 | 70485 | 1422 59j |
| 125 | 38 | 5305-00-051-0837 | 96906 | MS51957-96 |
| 125 | 39 | 5310-00-081-4219 | 96906 | MS27183-12 |
| 125 | 40 | 5310-01-271-3286 | 78553 | C31254-5618 |
| 125 | 41 | 5365-01-268-5533 | 12361 | 6-705-012051 |
| 125 | 42 | 5340-01-288-7006 | 28520 | 2753-DP 1375 |
| 125 | 43 | 2540-01-288-3844 | 12361 | 4-187-100281 |
| 125 | 44 | 5310-00-407-9566 | 96906 | MS35338-45 |
| 126 | 1 | 5340-01-273-0069 | 12361 | 4-187-100215 |
| 126 | 2 | 5305-00-051-0839 | 96906 | MS51957-98 |
| 126 | 3 | 5310-01-271-3286 | 78553 | C31254-5618 |
| 126 | 4 | 2590-01-270-5053 | 12361 | 4-187-100246 |
| 126 | 5 | 5365-01-275-1199 | 12361 | 6-705-007125 |
| 126 | 6 | 5305-01-288-9343 | 12361 | 7-790-101271 |
| 126 | 7 | 5340-01-291-2274 | 12361 | 4-187-100247 |
| 126 | 8 | 5305-00-068-0510 | 96906 | MS90728-60 |
| 126 | 9 | 5310-00-080-6004 | 96906 | M5S27183-14 |
| 126 | 10 | 5310-00-637-9541 | 81718 | H2525M |
| 126 | 11 | 5310-00-732-0558 | 96906 | MS51967-8 |
| 126 | 12 | 2510-01-291-1047 | 12361 | 4-187-100248 |
| 126 | 13 | 5340-01-271-4380 | 12361 | 2-187-100126 |
| 126 | 14 | 2540-01-269-3805 | 12361 | 2-187-100044 |
| 126 | 15 | 5340-01-271-5239 | 12361 | 7-511-000099 |
| 126 | 16 | 5305-00-068-0509 | 96906 | MS90728-10 |
| 126 | 17 | 5310-00-584-5272 | 94231 | 3-07620-313 |
| 126 | 18 | 5310-00-809-5998 | 96906 | MS27183-18 |
| 126 | 19 | 5340-01-271-3350 | 12361 | 2-187-100120 |
| 126 | 20 | 5310-00-880-7744 | 96906 | MS51967-5 |
| 126 | 21 | 5310-00-407-9566 | 96906 | MS35338-45 |
| 126 | 22 | 5310-00-081-4219 | 96906 | MS27183-12 |
| 126 | 23 | 5310-00-809-5997 | 96906 | M5S27183-17 |
| 127 | 1 | 2510-01-269-6695 | 12361 | 7-498-000261 |
| 127 | 2 | 2590-01-269-6686 | 12361 | 9860-100003 |
| 127 | 3 | 2510-01-269-0023 | 12361 | 7-498-000232 |
| 127 | 4 | 2510-01-269-0022 | 12361 | 7-498-000253 |
| 127 | 5 | 2510-01-269-0024 | 12361 | 7-498-000252 |
| 127 | 6 | 2510-01-269-0021 | 12361 | 7-498-000256 |
| 127 | 7 | 5310-00-880-7744 | 96906 | M551967-5 |
| 127 | 8 | 5310-00-407-9566 | 96906 | MS35338-45 |
| 127 | 9 | 2540-01-269-4801 | 12361 | 6-585-000133 |
| 127 | 10 | 5355-01-268-0466 | 92701 | 3035 |
| 127 | 11 | 2540-01-268-9979 | 55787 | 01111-E-XXXX-P1 |
| 128 | 1 | 2510-01-268-7444 | 12361 | 2-187-100141 |
| 128 | 2 | 2510-01-268-7446 | 12361 | 2-187-100133 |
| 128 | 3 | 2510-01-268-7496 | 12361 | 6-290-000945 |
| 128 | 4 | | 19207 | 5504768-22 |
| 128 | 5 | | 19207 | 5504768-15 |
| 128 | 6 | 2510-01-269-3802 | 12361 | 6-290-000944 |

CROSS-REFERENCE INDEXES

FIGURE AND ITEM NUMBER INDEX

| FIG. | ITEM | STOCK NUMBER | CAGEC | PART NUMBER |
|------|------|------------------|-------|--------------|
| 128 | 7 | 5310-00-761-6882 | 96906 | MS551967-2 |
| 128 | 8 | 5310-00-582-5965 | 99539 | CBM21389 |
| 128 | 9 | 5310-00-809-4058 | 96906 | MS27183-10 |
| 128 | 10 | 2510-01-268-7445 | 12361 | 2-187-100134 |
| 128 | 11 | 5310-00-732-0558 | 96906 | MS51967-8 |
| 128 | 12 | 5310-00-637-9541 | 81718 | H2525M |
| 128 | 13 | 5310-00-080-6004 | 96906 | MS27183-14 |
| 128 | 14 | 5365-01-268-5534 | 12361 | 6-705-012211 |
| 128 | 15 | 2510-01-268-7443 | 12361 | 2-187-100140 |
| 128 | 16 | | 19207 | 5504768-40 |
| 128 | 17 | 2510-01-268-7495 | 12361 | 6-290-000943 |
| 128 | 18 | 5305-01-010-2362 | 96906 | MS18154-59 |
| 128 | 19 | | 12361 | 6-689-000947 |
| 128 | 20 | 5315-01-309-7854 | 12361 | 6-689-000774 |
| 128 | 21 | 4010-01-309-7828 | 12361 | 6-246-001425 |
| 128 | 22 | 5315-00-297-2444 | 96906 | MS24665-623 |
| 128 | 23 | 5940-00-230-9911 | 00779 | 34138 |
| 128 | 24 | | 12361 | 6-689-000948 |
| 128 | 25 | 5315-01-299-8169 | 12361 | 7-689-000036 |
| 128 | 26 | 4010-01-309-7828 | 12361 | 6-246-001425 |
| 128 | 27 | 5315-00-297-2444 | 96906 | M524665-623 |
| 128 | 28 | 5940-00-230-9911 | 00779 | 34138 |
| 129 | 1 | 2540-01-269-4878 | 64200 | WRS-950 |
| 129 | 2 | 2540-01-269-6611 | 64200 | WSC614 |
| 129 | 3 | 2540-01-269-6612 | 64200 | WSC615 |
| 129 | 4 | 2540-01-268-7501 | 26786 | J1600AE |
| 129 | 5 | 5305-00-709-8523 | 96906 | MS90727-87 |
| 129 | 6 | 5310-00-209-0965 | 96906 | MS35338-47 |
| 129 | 7 | 5310-00-880-7745 | 96906 | MS51968-11 |
| 129 | 8 | 5310-00-809-4061 | 96906 | MS27183-15 |
| 129 | 9 | | 27686 | 1600B |
| 129 | 10 | | 26786 | SFKIT |
| 129 | 11 | 3120-01-271-3331 | 12361 | 6-200-060404 |
| 129 | 12 | 5310-00-080-6004 | 96906 | MS27183-14 |
| 129 | 13 | 5310-00-637-9541 | 81718 | H2525M |
| 129 | 14 | 5305-00-068-0511 | 96906 | MS90728-62 |
| 129 | 15 | 2540-01-268-7500 | 09704 | 127842 |
| 129 | 16 | | 09704 | TBD |
| 129 | 17 | | 09704 | TBD |
| 129 | 18 | | 09704 | TBD |
| 129 | 19 | 5310-00-880-7744 | 96906 | MS51967-5 |
| 129 | 20 | 5310-00-407-9566 | 96906 | MS35338-45 |
| 129 | 21 | | 12361 | TBD |
| 129 | 22 | 5306-00-225-8499 | 96906 | MS90725-34 |
| 130 | 1 | 2540-01-179-9964 | 75175 | 84-2308 |
| 130 | 2 | 2540-01-179-3116 | 75175 | 93-2-0-257 |
| 130 | 3 | 5310-00-809-3079 | 96906 | MS27183-19 |
| 131 | 1 | 4140-01-203-8713 | 71741 | 6032-0051-24 |
| 131 | 2 | 5305-00-984-6189 | 96906 | MS35206-241 |
| 131 | 3 | 5310-00-045-3299 | 96906 | MS35338-42 |
| 131 | 4 | 5310-00-761-6882 | 96906 | MS51967-2 |

CROSS-REFERENCE INDEXES

FIGURE AND ITEM NUMBER INDEX

| FIG. | ITEM | STOCK NUMBER | CAGEC | PART NUMBER |
|------|------|------------------|-------|----------------|
| 131 | 5 | 5310-00-209-0786 | 96906 | MS35335-33 |
| 131 | 6 | 2590-01-185-4016 | 21003 | 7272 |
| 131 | 7 | 5340-01-271-6112 | 28520 | 2783 |
| 131 | 8 | 5340-01-271-7793 | 28520 | 2763-0P1500 |
| 131 | 9 | 2510-01-269-4862 | 12361 | 7-504-000031 |
| 131 | 10 | 5310-00-732-0558 | 96906 | MS51967-8 |
| 131 | 11 | 5310-00-582-5965 | 99539 | CBM21389 |
| 131 | 12 | 5310-00-823-8804 | 96906 | MS27183-9 |
| 131 | 13 | 2540-01-098-1865 | 24956 | 80721011-15 |
| 131 | 14 | 2540-01-098-1864 | 70412 | 44-01 |
| 131 | 15 | 3120-01-272-2668 | 12361 | 6-200-070404 |
| 131 | 16 | 2540-01-269-4775 | 12361 | 2-187-4-00055 |
| 131 | 17 | 5310-00-765-3197 | 96906 | MS27183-41 |
| 131 | 18 | 5310-00-596-7691 | 96906 | MS35335-32 |
| 131 | 19 | 5310-00-934-9764 | 96906 | M535649-205 |
| 131 | 20 | 6220-01-174-9376 | 70418 | 036-05-153 |
| 131 | 21 | 6240-00-019-3102 | 08108 | 1203 |
| 131 | 22 | 6210-01-268-6737 | 97539 | 1813/16-G1 |
| 131 | 23 | 5310-00-045-3296 | 96906 | MS35338-43 |
| 131 | 24 | 5305-00-984-6208 | 96906 | MS35206-261 |
| 131 | 25 | 2540-01-313-2861 | 82484 | ECONO-WASH#2 |
| 131 | 26 | 5320-00-097-6520 | 81349 | M24243/6-A505H |
| 131 | 27 | 4720-01-057-0550 | 24161 | 27042 |
| 131 | 28 | 6220-01-268-0476 | 78977 | 15078 |
| 131 | 29 | 6240-00-643-0687 | 96906 | MS17165-4578 |
| 131 | 30 | 5305-00-993-1848 | 12361 | 7-099-000154 |
| 131 | 31 | 2540-01-184-2155 | 99066 | NZ12564 |
| 131 | 32 | 5305-00-942-2196 | 96906 | MS18154-60 |
| 131 | 33 | 5310-00-080-6004 | 96906 | MS27183-14 |
| 131 | 34 | 5310-00-627-6128 | 96906 | MS35335-35 |
| 131 | 35 | 6150-00-642-1929 | 16428 | 71294 |
| 131 | 36 | 2540-00-123-7226 | 24956 | LE721125AL |
| 131 | 37 | 2540-01-269-4775 | 12361 | 2-187-400055 |
| 131 | 38 | 2990-01-268-9949 | 12361 | 4-187-4-00052 |
| 131 | 39 | 2540-00-628-0975 | 70412 | 47-46 |
| 131 | 40 | 2540-00-521-9785 | 29510 | 886255C1 |
| 131 | 41 | 5306-00-068-0513 | 96906 | MS90727-6 |
| 131 | 42 | 2540-01-132-6986 | 12361 | 7-083-000008 |
| 131 | 43 | 2540-01-061-5218 | 12361 | A7-033-000125 |
| 131 | 44 | 5340-01-172-6632 | 12361 | 7-172-000015 |
| 131 | 45 | 5310-00-975-2075 | 96906 | MS35691-21 |
| 131 | 46 | 5355-01-182-8407 | 80813 | 111 3/8-24 |
| 131 | 47 | 4820-01-268-6139 | 2X264 | VS2AKLF4 |
| 131 | 48 | 5340-01-288-6945 | 12361 | 6-864-000184 |
| 131 | 49 | 5305-00-068-0500 | 96906 | MS90725-3 |
| 131 | 50 | 5306-00-226-4832 | 96906 | M590728-39 |
| 131 | 51 | 7220-01-272-8989 | 12361 | 6-671-000187 |
| 131 | 52 | 5305-00-225-3843 | 96906 | M5S90728-8 |
| 131 | 53 | 5305-00-988-1725 | 96906 | M535206-281 |
| 131 | 54 | | 11331 | 113073 |
| 131 | 55 | 5310-00-988-2652 | 96906 | MS35650-103 |

CROSS-REFERENCE INDEXES

FIGURE AND ITEM NUMBER INDEX

| FIG. | ITEM | STOCK NUMBER | CAGEC | PART NUMBER |
|------|------|------------------|-------|----------------|
| 131 | 56 | 5310-01-173-1105 | 12361 | 6-772-000106 |
| 131 | 57 | 5340-01-271-5197 | 12361 | 4-163-4-00058 |
| 131 | 58 | 2590-01-289-3917 | 41625 | D301421-000-48 |
| 131 | 59 | 5340-00-365-0195 | 10988 | 043839 |
| 132 | 1 | 5305-00-984-6211 | 96906 | MS35206-264 |
| 132 | 2 | 4720-01-284-4266 | 62380 | 441.376 |
| 132 | 3 | 4730-00-909-8627 | 96906 | MS35842-13 |
| 132 | 4 | 5930-01-288-4162 | 62380 | 496.278 |
| 132 | 5 | 5930-01-288-6671 | 62380 | 158.429 |
| 132 | 6 | 5905-01-286-1623 | 62380 | 466.301 |
| 132 | 7 | 4720-01-284-1668 | 62380 | 483.931 |
| 132 | 8 | 4730-00-908-3195 | 96906 | M535842-10 |
| 132 | 9 | 4720-01-284-1667 | 62380 | 379.883 |
| 132 | 10 | 4730-00-871-6729 | 19207 | 12273192 |
| 132 | 11 | 5340-01-287-1979 | 62380 | 499.021 |
| 132 | 12 | 2990-01-284-1683 | 62380 | 479.438 |
| 132 | 13 | 4140-01-288-7979 | 62380 | 429.562 |
| 132 | 14 | 5995-01-283-9703 | 62380 | 905.677 |
| 132 | 15 | 5995-01-284-1685 | 62380 | 485.918 |
| 132 | 16 | 2910-01-285-2961 | 62380 | 100.521 |
| 132 | 17 | 5995-01-284-1684 | 62380 | 905.561 |
| 132 | 18 | 2540-01-284-1680 | 62380 | 482.129 |
| 132 | 19 | 4520-01-284-1675 | 62380 | 495.689 |
| 132 | 20 | 4720-01-284-1666 | 62380 | 398.519 |
| 132 | 21 | 4730-00-908-6292 | 96906 | MS35842-14 |
| 132 | 22 | 5306-01-284-6678 | 62380 | 490.032 |
| 132 | 23 | 5330-01-284-7388 | 62380 | 483.796 |
| 132 | 24 | 4730-01-283-8152 | 62380 | 480.053 |
| 132 | 25 | 5340-01-285-5558 | 62380 | 100.424 |
| 132 | 26 | 4730-01-284-2213 | 62380 | 495.522 |
| 132 | 27 | 5305-01-155-5439 | 56161 | 10501757 |
| 132 | 28 | 5310-01-285-4017 | 62380 | 152.560 |
| 132 | 29 | 5340-01-285-5567 | 62380 | 479.950 |
| 132 | 30 | 5340-01-284-9891 | 62380 | 247.642 |
| 132 | 31 | 5340-01-285-5559 | 62380 | 255.149 |
| 132 | 32 | 5305-00-225-3843 | 96906 | MS90728-8 |
| 132 | 33 | 2910-01-284-9172 | 00165 | 434 |
| 132 | 34 | | 07421 | 425-100-004 |
| 132 | 35 | 4730-01-283-8168 | 70847 | E-004 |
| 132 | 36 | 5310-00-761-6882 | 96906 | MS51967-2 |
| 132 | 37 | 5310-00-582-5965 | 99539 | CBM21389 |
| 132 | 38 | 5305-00-984-6208 | 96906 | MS35206-261 |
| 132 | 39 | 5310-00-045-3296 | 96906 | MS35338-43 |
| 132 | 40 | 5310-00-934-9758 | 96906 | MS35649-202 |
| 132 | 41 | 5310-00-596-7691 | 96906 | MS35335-32 |
| 132 | 42 | 5310-00-809-8544 | 96906 | MS27183-7 |
| 133 | 1 | 2540-01-284-9036 | 62380 | 468.657 |
| 133 | 2 | 5340-01-284-6709 | 62380 | 476.277 |
| 133 | 3 | 5980-01-285-6578 | 62380 | 465.305 |
| 133 | 4 | 5330-01-284-6648 | 62380 | 105.779 |
| 133 | 5 | 5930-01-285-6545 | 62380 | 482.358 |

CROSS-REFERENCE INDEXES

FIGURE AND ITEM NUMBER INDEX

| FIG. | ITEM | STOCK NUMBER | CAGEC | PART NUMBER |
|------|------|------------------|-------|--------------|
| 133 | 6 | 5325-01-285-9316 | 62380 | 484.113 |
| 133 | 7 | 2920-01-284-2072 | 62380 | 479.594 |
| 133 | 8 | 2540-01-284-1676 | 62380 | 498.661 |
| 133 | 9 | 5340-01-284-6710 | 62380 | 476.285 |
| 133 | 10 | 5340-01-284-6711 | 62380 | 479.985 |
| 133 | 11 | 5340-01-284-6712 | 62380 | 479.993 |
| 133 | 12 | 5330-01-284-6657 | 62380 | 480.231 |
| 133 | 13 | 5330-01-284-6656 | 62380 | 480.258 |
| 133 | 14 | 4140-01-308-8779 | 62380 | 468.797 |
| 133 | 15 | 6105-01-284-3861 | 62380 | 468.800 |
| 133 | 16 | 5930-01-285-9044 | 62380 | 101.881 |
| 133 | 17 | 6150-01-284-2764 | 62380 | 101.897 |
| 133 | 18 | 5640-01-289-1102 | 62380 | 484.083 |
| 133 | 19 | 6105-01-287-8060 | 62380 | 468.916 |
| 133 | 20 | 5330-01-284-6649 | 62380 | 468.967 |
| 133 | 21 | 5330-01-284-6650 | 62380 | 468.975 |
| 133 | 22 | 5305-01-284-6679 | 62380 | 488.593 |
| 133 | 23 | 5905-01-286-0613 | 62380 | 482.269 |
| 133 | 24 | 4710-01-285-0779 | 62380 | 488.895 |
| 133 | 25 | 5330-01-284-6651 | 62380 | 479.853 |
| 133 | 26 | 5330-01-284-6658 | 62380 | 468.827 |
| 133 | 27 | 2540-01-284-1677 | 62380 | 488.917 |
| 133 | 28 | 2540-01-283-9665 | 62380 | 476.242 |
| 133 | 29 | 4420-01-284-1687 | 62380 | 468.711 |
| 133 | 30 | 2540-01-284-1678 | 62380 | 468.770 |
| 133 | 31 | 5330-01-284-6652 | 62380 | 495.905 |
| 133 | 32 | 5330-01-284-6659 | 62380 | 468.703 |
| 133 | 33 | | 62380 | 308.277 |
| 133 | 34 | | 62380 | 387.177 |
| 133 | 35 | | 62380 | 104.845 |
| 133 | 36 | | 62380 | 261.157 |
| 133 | 37 | | 62380 | 496.308 |
| 134 | 1 | 7690-01-269-5284 | 12361 | 7-376-002148 |
| 134 | 2 | 7690-01-287-5436 | 12361 | 7-376-002144 |
| 134 | 3 | 7690-01-268-6618 | 12361 | 7-376-002140 |
| 134 | 4 | 5320-01-172-5602 | 06888 | AD-42-BS |
| 134 | 5 | 9905-01-287-5553 | 12361 | 7-376-002132 |
| 134 | 6 | 7690-01-268-2438 | 12361 | 7-376-002142 |
| 134 | 7 | 7690-01-268-6620 | 12361 | 7-376-002124 |
| 134 | 8 | 9905-01-280-5515 | 12361 | 7-376-002127 |
| 134 | 9 | 7690-01-170-7344 | 12361 | 7-376-001194 |
| 134 | 10 | 9905-01-272-8254 | 12361 | 7-376-001818 |
| 134 | 11 | 9905-00-565-6267 | 81337 | 6-1-2248 |
| 134 | 12 | 7690-01-270-0504 | 12361 | 7-376-002139 |
| 134 | 13 | 9905-01-290-0465 | 12361 | 7-376-002128 |
| 134 | 14 | 7690-01-268-6622 | 12361 | 7-376-002137 |
| 134 | 15 | 7690-01-268-1986 | 12361 | 7-376-002153 |
| 134 | 16 | 7690-01-268-2437 | 12361 | 7-376-002130 |
| 134 | 17 | 7690-01-287-5433 | 12361 | 7-376-002233 |
| 134 | 18 | 7690-01-268-1987 | 12361 | 7-376-002152 |
| 134 | 19 | 7690-01-268-6619 | 12361 | 7-376-002146 |

CROSS-REFERENCE INDEXES

FIGURE AND ITEM NUMBER INDEX

| FIG. | ITEM | STOCK NUMBER | CAGEC | PART NUMBER |
|------|------|------------------|-------|--------------------------------------|
| 134 | 20 | 7690-01-268-6621 | 12361 | 7-376-002147 |
| 134 | 21 | 7690-01-268-2436 | 12361 | 7-376-002151 |
| 134 | 22 | 5305-01-274-3239 | 12361 | 7-790-040574 |
| 134 | 23 | 7690-01-287-5437 | 12361 | 7-376-002149 |
| 134 | 24 | 7690-01-268-6623 | 12361 | 7-376-002141 |
| 134 | 25 | 7690-01-268-2439 | 12361 | 7-376-002123 |
| 134 | 26 | 7690-01-268-1989 | 12361 | 7-376-002150 |
| 134 | 27 | 7690-01-268-1988 | 12361 | 7-376-002138 |
| 134 | 28 | 5310-00-761-6882 | 96906 | MS51967-2 |
| 134 | 29 | 5310-00-582-5965 | 99539 | CBM21389 |
| 134 | 30 | 5310-00-809-4058 | 96906 | M527183-10 |
| 134 | 31 | 7690-01-170-7347 | 12361 | 7-376-000278 |
| 134 | 32 | 7690-01-268-1991 | 12361 | 7-376-002136 |
| 134 | 33 | 7690-01-268-6625 | 12361 | 7-376-002158 |
| 134 | 34 | 7690-01-268-6617 | 12361 | 7-376-002134 |
| 134 | 35 | 7690-01-268-2435 | 12361 | 7-376-002129 |
| 134 | 36 | 7690-01-268-6624 | 12361 | 7-376-002135 |
| 134 | 37 | 7690-01-287-5434 | 12361 | 7-376-002232 |
| 134 | 38 | 5340-01-292-3349 | 12361 | 6-030-002738 |
| 134 | 39 | 7690-01-268-1990 | 12361 | 7-376-002133 |
| 134 | 40 | 7690-01-268-7564 | 12361 | 7-376-002131 |
| 134 | 41 | 5340-01-271-4363 | 12361 | 6-705-009088 |
| 134 | 42 | 5305-01-098-6127 | 12361 | 7-790-141253 |
| 135 | 1 | 5310-01-280-5562 | 13829 | 391-1451-076 |
| 135 | 2 | 5310-00-637-9541 | 81718 | H2525M |
| 135 | 3 | 5310-00-732-0558 | 96906 | MS51967-8 |
| 135 | 4 | 4320-01-281-3899 | 13829 | P30B-20581OG12-2 5-D-OB1Z2-1-PRIV |
| 135 | 5 | 5310-01-280-5562 | 13829 | 391-1451-076 |
| 135 | 6 | 5307-01-280-3633 | 13829 | 391-1425-014 |
| 135 | 7 | 5307-01-293-1726 | 13829 | 391-1425-006 |
| 135 | 8 | 5310-01-254-2574 | 13829 | 3913784028 |
| 135 | 9 | 4320-01-281-5962 | 13829 | 312-3100-903 |
| 135 | 10 | 5330-01-234-6369 | 82338 | 391-2585-006 |
| 135 | 11 | 3110-00-917-3090 | 82338 | 391-0381-068 |
| 135 | 12 | 5330-00-809-1052 | 13829 | BA3026-2 |
| 135 | 13 | 5365-01-257-3273 | 13829 | 391-2185-013 |
| 135 | 14 | 5330-01-210-7357 | 13829 | 391-2884-050 |
| 135 | 15 | 4320-01-281-7944 | 13829 | 312-8012-231 |
| 135 | 16 | 3020-01-281-5929 | 13829 | 312-2812-000 |
| 135 | 17 | 4320-01-281-7910 | 13829 | 312-1133-001 |
| 135 | 18 | 4320-01-281-7969 | 13829 | 312-7373-100 |
| 135 | 19 | 5365-01-280-5570 | 13829 | 391-2281-010 |
| 135 | 20 | 4320-01-281-5979 | 13829 | 312-8012-228 |
| 135 | 21 | 3040-01-281-5978 | 13829 | 312-2912-230 |
| 135 | 22 | 5365-01-280-5569 | 13829 | 391-2886-004 |
| 135 | 23 | 4320-01-281-5965 | 13829 | 312-5043-201 |
| 135 | 24 | | 13829 | 391-2883-058 |
| 136 | 1 | 4820-01-281-9318 | 13829 | 312-9414-013 |
| 136 | 2 | 5310-01-280-6467 | 13829 | 391-1453-011 |
| 136 | 3 | 4820-01-282-2523 | 13829 | 391-0588-031 |

CROSS-REFERENCE INDEXES

FIGURE AND ITEM NUMBER INDEX

| FIG. | ITEM | STOCK NUMBER | CAGEC | PART NUMBER |
|------|------|------------------|-------|---------------|
| 136 | 4 | | 13829 | 391-2681-305 |
| 136 | 5 | | 13829 | 391-2881-138 |
| 136 | 6 | 5305-01-280-6465 | 13829 | 391-1401-312 |
| 136 | 7 | 5365-01-280-6560 | 13829 | 391-2685-056 |
| 136 | 8 | | 13829 | 391-2881-461 |
| 136 | 9 | 5365-01-280-6486 | 13829 | 391-2281-016 |
| 136 | 10 | 5365-01-280-6484 | 13829 | 391-2283-075 |
| 136 | 11 | 5360-01-280-6489 | 13829 | 391-3581-752 |
| 136 | 12 | 5365-01-280-6485 | 13829 | 391-0588-032 |
| 136 | 13 | 4730-01-281-0981 | 01276 | FF1852T-1212S |
| 136 | 14 | 5330-01-092-5503 | 02697 | 2-018N507-90 |
| 136 | 15 | 5330-00-228-7196 | 01276 | 22617-12 |
| 137 | 1 | 4320-01-281-5910 | 13829 | 313-9632-022 |
| 137 | 2 | 5310-01-280-5562 | 13829 | 391-1451-076 |
| 137 | 3 | | 13829 | 391-1425-033 |
| 137 | 4 | 5310-01-254-2574 | 13829 | 3913784028 |
| 137 | 5 | 5340-01-170-4649 | 13829 | 313-3120-100 |
| 137 | 6 | 5315-01-171-1133 | 13829 | 391-2082-032 |
| 137 | 7 | 5330-00-439-2539 | 13829 | 391-2585-009 |
| 137 | 8 | 3110-00-051-0868 | 13829 | 391-0381-059 |
| 137 | 9 | 5330-00-809-1052 | 13829 | BA3026-2 |
| 137 | 10 | 5365-01-205-5086 | 13829 | 391-2185-029 |
| 137 | 11 | 5330-01-126-8657 | 13829 | 391-2884-021 |
| 137 | 12 | 4320-01-281-4493 | 13829 | 313-8217-229 |
| 137 | 13 | 3020-01-281-4424 | 13829 | 313-2817-000 |
| 137 | 14 | 3040-00-133-9978 | 13829 | 313-1133-001 |
| 137 | 15 | | 13829 | 313-7723-100 |
| 137 | 16 | 5365-01-280-5570 | 13829 | 391-2281-010 |
| 137 | 17 | 3040-01-281-4492 | 13829 | 313-2917-250 |
| 137 | 18 | 5365-01-075-1082 | 13829 | 391-2286-004 |
| 137 | 19 | 4320-01-281-5963 | 13829 | 313-5037-202 |
| 137 | 20 | 5330-01-172-1824 | 13829 | 391-2883-103 |
| 138 | 1 | 4320-01-281-5232 | 12361 | 2-187-800125 |
| 138 | 2 | 5315-00-814-3531 | 12361 | 7-690-101645 |
| 138 | 3 | 5365-01-280-6078 | 12361 | 4-160-800076 |
| 138 | 4 | 5330-01-289-4417 | 93736 | 63062 |
| 138 | 5 | 4730-00-555-8291 | 10001 | 12Z329PC93 |
| 138 | 6 | | 12361 | 4-160-800070 |
| 138 | 7 | 3040-01-281-4419 | 12361 | 6-810-000669 |
| 138 | 8 | 5340-00-947-0154 | 01226 | SSBH62N |
| 138 | 9 | 5340-01-280-6271 | 12361 | 2-187-800124 |
| 138 | 10 | 4730-01-294-1796 | 12361 | 7-444-030031 |
| 138 | 11 | 4730-01-281-1649 | 12361 | 7-444-010031 |
| 138 | 12 | 2520-01-282-0182 | 12361 | 2-160-800040 |
| 138 | 13 | 5930-01-295-8555 | 94882 | 45724 |
| 138 | 14 | 5340-01-280-6305 | 12361 | 6-308-000059 |
| 138 | 15 | 3040-01-282-4193 | 12361 | 4-160-800083 |
| 138 | 16 | 5355-01-182-8407 | 80813 | 111-3/8-24 |
| 138 | 17 | 5330-01-281-0912 | 12361 | 6-794-000128 |
| 138 | 18 | 5307-01-280-6101 | 12361 | 7-865-184000 |
| 138 | 19 | 5310-00-584-5272 | 02978 | ERNA245 |

CROSS-REFERENCE INDEXES

FIGURE AND ITEM NUMBER INDEX

| FIG. | ITEM | STOCK NUMBER | CAGEC | PART NUMBER |
|------|------|------------------|-------|-----------------|
| 138 | 20 | 5310-00-768-0318 | 21439 | 01857-007 |
| 138 | 21 | 5330-01-069-3126 | 12603 | 235961 |
| 139 | 1 | 4730-01-281-3832 | 01276 | FC2326-12S |
| 139 | 2 | 4730-01-281-3935 | 30780 | 12-4TRLO-S |
| 139 | 3 | 5330-01-265-8308 | 02679 | 2-011N507-90 |
| 139 | 4 | 4720-01-304-5541 | 12361 | 7-555-107031 |
| 139 | 5 | | 19207 | 1914120-70 |
| 139 | 6 | 4730-01-268-8878 | 01276 | FJ9384-0404S |
| 139 | 7 | 4730-00-812-7999 | 13174 | 849-TT-0406 |
| 139 | 8 | 5330-01-214-4857 | 00624 | FF9446-11 |
| 139 | 9 | 4320-01-282-1730 | 75440 | 500-1208-24 |
| 139 | 10 | 4730-01-281-0978 | 01276 | FF2130T1-04045S |
| 139 | 11 | 5330-01-155-4277 | 01276 | 22617-4 |
| 139 | 12 | | 12360 | 7-364-001607 |
| 139 | 13 | | 12360 | 7-364-001607 |
| 139 | 14 | | 01276 | FD90-1041-04-04 |
| 139 | 15 | 5305-00-942-2196 | 96906 | M518154-60 |
| 139 | 16 | | 12360 | 7-364-001608 |
| 139 | 16 | 5310-00-637-9541 | 81718 | H2525M |
| 139 | 17 | 5310-00-080-6004 | 96906 | MS27183-14 |
| 140 | 1 | 2520-01-269-4784 | 12603 | 235819 |
| 140 | 2 | 4820-01-068-1057 | 12603 | 241636 |
| 140 | 3 | 2520-01-269-6615 | 12603 | 231160 |
| 140 | 4 | 5330-01-018-5360 | 12603 | 234651 |
| 140 | 5 | 5365-00-801-2500 | 96906 | MS16625-1112 |
| 140 | 6 | 5310-00-891-0217 | 40152 | 217657 |
| 140 | 7 | 2520-01-025-7674 | 12603 | 231158 |
| 140 | 8 | 4820-01-027-2303 | 12603 | 231146 |
| 140 | 9 | 4730-00-010-0585 | 12603 | 16F-01 |
| 140 | 10 | 4730-01-070-0146 | 12603 | 24K-7 |
| 140 | 11 | 5330-00-550-6748 | 96906 | MS9020-10 |
| 140 | 12 | 3110-00-100-6155 | 88042 | AF216-1-24 |
| 140 | 13 | 5930-00-978-2097 | 13445 | 9224 |
| 140 | 14 | 4730-01-070-0146 | 12603 | 24K7 |
| 140 | 15 | 5330-00-550-6748 | 96906 | MS9020-10 |
| 140 | 16 | 4820-01-018-1579 | 12603 | 231155 |
| 140 | 17 | 5360-01-018-0682 | 12603 | 231164 |
| 140 | 18 | 5365-01-018-0681 | 12603 | 231839 |
| 140 | 19 | 3110-01-269-1346 | 41625 | B64856 |
| 140 | 20 | 5360-01-237-7550 | 89749 | 202200 |
| 140 | 21 | 5310-01-071-3401 | 12603 | 235061 |
| 140 | 22 | 4730-01-068-0460 | 12603 | 235058 |
| 140 | 23 | 5305-00-782-9489 | 96906 | MS-90728-66 |
| 140 | 24 | 5310-00-637-9541 | 81718 | H2525M |
| 140 | 25 | 5365-01-017-9983 | 12603 | 231840 |
| 140 | 26 | 5330-01-018-0780 | 12603 | 234663 |
| 140 | 27 | 3110-00-100-6155 | 88042 | AF216-1-24 |
| 141 | 1 | 4820-01-284-1686 | 12361 | 6-926-001914 |
| 141 | 2 | 5306-01-284-6720 | 13829 | AX-1402K-3 |
| 141 | 3 | 4820-01-284-1682 | 13829 | 348 9195 029 |
| 141 | 4 | | 13829 | 342 0691 912 |

CROSS-REFERENCE INDEXES

FIGURE AND ITEM NUMBER INDEX

| FIG. | ITEM | STOCK NUMBER | CAGEC | PART NUMBER |
|------|------|------------------|-------|----------------|
| 141 | 5 | 4820-01-284-2121 | 13829 | 355 9107 082 |
| 141 | 6 | | 13829 | 391 2881 139 |
| 141 | 7 | | 13829 | 391 2681 171 |
| 141 | 8 | | 13829 | 391 0681 066 |
| 141 | 9 | 5310-01-287-6272 | 13829 | 391 1583 01201 |
| 141 | 10 | 4820-01-285-1389 | 13829 | 391 3782 012 |
| 141 | 11 | 4820-01-284-2132 | 13829 | 391 2984 009 |
| 141 | 12 | | 13829 | 391 2983 005 |
| 141 | 13 | 5340-01-284-4662 | 13829 | 391 0881 005 |
| 141 | 14 | | 13829 | 391 2881 137 |
| 141 | 15 | | 13829 | 391 2681 165 |
| 141 | 16 | 5315-01-286-2477 | 13829 | 391 2381 001 |
| 141 | 17 | 5360-01-101-1630 | 13829 | A1327-208 |
| 141 | 18 | | 13829 | 391 2881 336 |
| 141 | 19 | 5305-01-284-6680 | 13829 | 391 0586 001 |
| 141 | 20 | 5310-01-286-5972 | 13829 | 391 1469 002 |
| 141 | 21 | | 13829 | 391 2881 200 |
| 141 | 22 | | 13829 | 391 2881 403 |
| 141 | 23 | 4820-01-283-9709 | 13829 | 348 9102 062 |
| 141 | 24 | 4820-01-284-1681 | 13829 | 391 0581 044 |
| 141 | 25 | | 13829 | 391 2881 204 |
| 141 | 26 | 5360-01-285-4106 | 13829 | 391 3581 713 |
| 141 | 27 | 4820-01-284-1695 | 13829 | 391 2481 069 |
| 141 | 28 | 5305-01-174-4527 | 13829 | 391 1433 002 |
| 141 | 29 | 5330-01-173-6727 | 13829 | 391 2183 005 |
| 141 | 30 | | 13829 | 342 8700 159 |
| 141 | 31 | | 13829 | 391 2887 212 |
| 141 | 32 | | 13829 | 391 2681 426 |
| 141 | 33 | | 13829 | 348 1800 316 |
| 141 | 34 | 5340-01-173-6447 | 13829 | 391 1642 013 |
| 141 | 35 | 5360-01-173-6576 | 13829 | 391 3581 633 |
| 141 | 36 | 5306-01-173-6532 | 13829 | 391 1432 021 |
| 141 | 37 | 5340-01-174-2785 | 13829 | 342 6000 100 |
| 141 | 38 | 5305-01-174-4526 | 13829 | 391 1433 009 |
| 141 | 39 | 4820-01-283-9710 | 13829 | 348 9102 145 |
| 141 | 40 | 5365-01-284-7846 | 13829 | 391 2281 015 |
| 141 | 41 | 5305-01-174-4527 | 13829 | 391 1433 002 |
| 141 | 42 | 5330-01-173-6727 | 13829 | 391 2183 005 |
| 141 | 43 | | 13829 | 342 8700 160 |
| 141 | 44 | | 13829 | 391 2887 212 |
| 141 | 45 | | 13829 | 391 2681 426 |
| 141 | 46 | | 13829 | 348 1800 316 |
| 141 | 47 | 5340-01-173-6447 | 13829 | 391 1642 013 |
| 141 | 48 | 5360-01-173-6576 | 13829 | 391 3581 633 |
| 141 | 49 | 5306-01-173-6532 | 13829 | 391 1432 021 |
| 141 | 50 | 5340-01-174-2785 | 13829 | 342 6000 100 |
| 141 | 51 | 5305-01-174-4526 | 13829 | 391 1433 009 |
| 141 | 52 | 4820-01-284-9145 | 13829 | 348 9106 102 |
| 142 | 1 | 4820-01-284-7466 | 12361 | 6-926-001929 |
| 142 | 2 | 5306-01-287-8804 | 13829 | AX-1402K-2 |
| 142 | 4 | | 13829 | 342 0691 912 |

CROSS-REFERENCE INDEXES

FIGURE AND ITEM NUMBER INDEX

| FIG. | ITEM | STOCK NUMBER | CAGEC | PART NUMBER |
|------|------|------------------|-------|--------------|
| 142 | 5 | 4820-01-285-1389 | 13829 | 391 3782 012 |
| 142 | 6 | | 13829 | 391 2881 139 |
| 142 | 7 | | 13829 | 391 2681 171 |
| 142 | 8 | | 13829 | 391 0681 066 |
| 142 | 9 | 5310-01-287-6272 | 13829 | 391 1583 012 |
| 142 | 10 | 4820-01-285-1389 | 13829 | 391 3782 012 |
| 142 | 11 | 5340-01-284-4662 | 13829 | 391 0881 005 |
| 142 | 12 | | 13829 | 391 2983 005 |
| 142 | 13 | 4820-01-284-2132 | 13829 | 391 2984 009 |
| 142 | 14 | | 13829 | 391 2881 137 |
| 142 | 15 | | 13829 | 391 2681 165 |
| 142 | 16 | 5315-01-286-2477 | 13829 | 391 2381 001 |
| 142 | 17 | 5360-01-101-1630 | 13829 | A1327-208 |
| 142 | 18 | | 13829 | 391 2881 336 |
| 142 | 19 | 5305-01-284-6680 | 13829 | 391 0586 001 |
| 142 | 20 | 5310-01-286-5972 | 13829 | 391 1469 002 |
| 142 | 21 | | 13829 | 391 2881 200 |
| 142 | 22 | | 13829 | 391 2881 403 |
| 142 | 23 | 4820-01-283-9710 | 13829 | 348 9102 145 |
| 142 | 24 | 5365-01-284-7846 | 13829 | 391 2281 015 |
| 142 | 25 | 5305-01-174-4527 | 13829 | 391 1433 002 |
| 142 | 26 | 5330-01-173-6727 | 13829 | 391 2183 005 |
| 142 | 27 | | 13829 | 342 8700 160 |
| 142 | 28 | | 13829 | 391 2887 212 |
| 142 | 29 | | 13829 | 391 2681 426 |
| 142 | 30 | | 13829 | 348 1800 316 |
| 142 | 31 | 5340-01-173-6447 | 13829 | 391 1642 013 |
| 142 | 32 | 5360-01-173-6576 | 13829 | 391 3581 633 |
| 142 | 33 | 5306-01-173-6532 | 13829 | 391 1432 021 |
| 142 | 34 | 5340-01-174-2785 | 13829 | 342 6000 100 |
| 142 | 35 | 5305-01-174-4526 | 13829 | 391 1433 009 |
| 142 | 36 | 4820-01-283-9709 | 13829 | 348 9102 062 |
| 142 | 37 | 4820-01-284-1681 | 13829 | 391 0581 044 |
| 142 | 38 | | 13829 | 391 2881 204 |
| 142 | 39 | 5360-01-285-4106 | 13829 | 391 3581 713 |
| 142 | 40 | 4820-01-284-1695 | 13829 | 391 2481 069 |
| 142 | 41 | 5305-01-174-4527 | 13829 | 391 1433 002 |
| 142 | 42 | 5330-01-173-6727 | 13829 | 391 2183 005 |
| 142 | 43 | | 13829 | 342 8700 159 |
| 142 | 44 | | 13829 | 391 2887 212 |
| 142 | 45 | | 13829 | 391 2681 426 |
| 142 | 46 | | 13829 | 348 1800 316 |
| 142 | 47 | 5340-01-173-6447 | 13829 | 391 1642 013 |
| 142 | 48 | 5360-01-173-6576 | 13829 | 391 3581 633 |
| 142 | 49 | 5306-01-173-6532 | 13829 | 391 1432 021 |
| 142 | 50 | 5340-01-174-2785 | 13829 | 342 6000 100 |
| 142 | 51 | 5305-01-174-4526 | 13829 | 391 1433 009 |
| 142 | 52 | 4820-01-284-9145 | 13829 | 348 9106 102 |
| 143 | 1 | 4820-01-284-2320 | 12361 | 6-926-001928 |
| 143 | 2 | 5306-01-284-6720 | 13829 | AX-1402K-3 |
| 143 | 3 | 4820-01-284-1682 | 13829 | 348 9195 029 |

CROSS-REFERENCE INDEXES

FIGURE AND ITEM NUMBER INDEX

| FIG. | ITEM | STOCK NUMBER | CAGEC | PART NUMBER |
|------|------|------------------|-------|--------------|
| 143 | 4 | | 13829 | 342 0691 912 |
| 143 | 5 | 4820-01-284-2121 | 13829 | 355 9107 082 |
| 143 | 6 | | 13829 | 391 2881 139 |
| 143 | 7 | | 13829 | 391 2681 171 |
| 143 | 8 | | 13829 | 391 0681 066 |
| 143 | 9 | 5310-01-287-6272 | 13829 | 391 1583 012 |
| 143 | 10 | 4820-01-285-1389 | 13829 | 391 3782 012 |
| 143 | 11 | 5340-01-284-4662 | 13829 | 391 0881 005 |
| 143 | 12 | | 13829 | 391 2983 005 |
| 143 | 13 | 4820-01-284-2132 | 13829 | 391 2984 009 |
| 143 | 14 | | 13829 | 391 2881 137 |
| 143 | 15 | | 13829 | 391 2681 165 |
| 143 | 16 | 5315-01-286-2477 | 13829 | 391 2381 001 |
| 143 | 17 | 5360-01-101-1630 | 13829 | A1327-208 |
| 143 | 18 | | 13829 | 391 2881 336 |
| 143 | 19 | 5305-01-284-6680 | 13829 | 391 0586 001 |
| 143 | 20 | 5310-01-286-5972 | 13829 | 391 1469 002 |
| 143 | 21 | | 13829 | 391 2881 200 |
| 143 | 22 | | 13829 | 391 2881 403 |
| 143 | 23 | 4810-01-284-2321 | 13829 | 348 9102 541 |
| 143 | 24 | 4820-01-284-1681 | 13829 | 391 0581 044 |
| 143 | 25 | | 13829 | 391 2881 204 |
| 143 | 26 | 5360-01-285-4106 | 13829 | 391 3581 713 |
| 143 | 27 | 4820-01-284-1695 | 13829 | 391 2481 069 |
| 143 | 28 | 5305-01-174-4527 | 13829 | 391 1433 002 |
| 143 | 29 | 5330-01-173-6727 | 13829 | 391 2183 005 |
| 143 | 30 | | 13829 | 342 8700 159 |
| 143 | 31 | | 13829 | 391 2887 212 |
| 143 | 32 | | 13829 | 391 2681 426 |
| 143 | 33 | | 13829 | 348 2406 316 |
| 143 | 34 | 5340-01-173-6447 | 13829 | 391 1642 013 |
| 143 | 35 | 5360-01-173-6576 | 13829 | 391 3581 633 |
| 143 | 36 | 5306-01-173-6532 | 13829 | 391 1432 021 |
| 143 | 37 | 5340-01-174-2785 | 13829 | 342 6000 100 |
| 143 | 38 | 5305-01-174-4526 | 13829 | 391 1433 009 |
| 143 | 39 | 4810-01-283-9604 | 13829 | 355 9001 115 |
| 143 | 40 | 4810-01-284-2322 | 13829 | 348 9102 127 |
| 143 | 41 | 4820-01-284-1681 | 13829 | 391 0581 044 |
| 143 | 42 | | 13829 | 391 2881 204 |
| 143 | 43 | 5360-01-285-4106 | 13829 | 391 3581 713 |
| 143 | 44 | 4820-01-284-1695 | 13829 | 391 2481 069 |
| 143 | 45 | 5305-01-174-4527 | 13829 | 391 1433 002 |
| 143 | 46 | 5330-01-173-6727 | 13829 | 391 2183 005 |
| 143 | 47 | | 13829 | 342 8700 159 |
| 143 | 48 | | 13829 | 391 2887 212 |
| 143 | 49 | | 13829 | 391 2681 426 |
| 143 | 50 | | 13829 | 348 2400 316 |
| 143 | 51 | 5340-01-173-6447 | 13829 | 391 1642 013 |
| 143 | 52 | 5360-01-173-6576 | 13829 | 391 3581 633 |
| 143 | 53 | 5306-01-173-6532 | 13829 | 391 1432 021 |
| 143 | 54 | 5340-01-174-2785 | 13829 | 342 6000 100 |

CROSS-REFERENCE INDEXES

FIGURE AND ITEM NUMBER INDEX

| FIG. | ITEM | STOCK NUMBER | CAGEC | PART NUMBER |
|------|------|------------------|-------|--------------|
| 143 | 55 | 5305-00-151-1861 | 88044 | AN500-516-12 |
| 143 | 56 | 4730-01-284-2390 | 13829 | 348 9106 146 |
| 144 | 1 | 4810-01-284-2323 | 12361 | 6-926-001930 |
| 144 | 2 | 5306-01-285-5489 | 13829 | AY-1402K-1 |
| 144 | 3 | 4810-01-284-4400 | 13829 | 347 9105 198 |
| 144 | 4 | | 13829 | 341 0600 961 |
| 144 | 5 | 4820-01-125-4404 | 13829 | DZ6625K1 |
| 144 | 6 | | 13829 | 391 2881 332 |
| 144 | 7 | 5330-01-206-6850 | 13829 | 391 1583 013 |
| 144 | 8 | | 13829 | 391 1803 018 |
| 144 | 9 | 5340-01-284-0807 | 13829 | 391 2983 006 |
| 144 | 10 | | 13829 | 391 2881 156 |
| 144 | 11 | | 13829 | 391 2681 163 |
| 144 | 12 | 5315-01-284-2426 | 13829 | 391 2381 002 |
| 144 | 13 | 5360-01-101-2138 | 13829 | 391-3581-201 |
| 144 | 14 | 5305-01-284-7965 | 13829 | 391 0586 002 |
| 144 | 15 | 5310-01-286-7128 | 13829 | 391 1469 003 |
| 144 | 16 | 5330-01-028-0102 | 13829 | L3006-112 |
| 144 | 1? | | 13829 | 391 2881 200 |
| 144 | 18 | 4820-01-156-0568 | 13829 | 347 9106 022 |
| 144 | 19 | 4820-01-283-9711 | 13829 | 347 9102 951 |
| 144 | 20 | 5365-01-284-7846 | 13829 | 391 2281 015 |
| 144 | 21 | 5305-00-543-4302 | 96906 | MS35265-79 |
| 144 | 22 | 4820-01-207-0145 | 13829 | 391 2183 001 |
| 144 | 23 | | 13829 | 341 8700 212 |
| 144 | 24 | 5330-01-206-6813 | 13829 | 391 1985 014 |
| 144 | 25 | 5330-01-289-6168 | 13829 | 391 2681 378 |
| 144 | 26 | | 13829 | 347 2405 311 |
| 144 | 27 | 5340-01-206-6917 | 13829 | 391 1642 045 |
| 144 | 28 | 5360-01-176-7887 | 13829 | 391 3581 212 |
| 144 | 29 | 5306-01-207-7387 | 13829 | 391 1432 022 |
| 144 | 30 | 4820-01-207-0183 | 13829 | 341 6000 100 |
| 144 | 31 | 5305-00-988-1724 | 96906 | MS35206-280 |
| 144 | 32 | 4820-01-284-2173 | 13829 | 355 9001 125 |
| 145 | 1 | 5315-01-271-2607 | 12361 | 7-690-182400 |
| 145 | 2 | 5310-00-809-5997 | 96906 | MS27183-17 |
| 145 | 3 | 5315-01-184-7607 | 65029 | 25 |
| 145 | 4 | 5340-01-284-9841 | 12361 | 7-768-001302 |
| 145 | 5 | 3040-01-284-4554 | 12361 | 2-171-600043 |
| 145 | 6 | 5340-01-286-3286 | 18492 | 205948 |
| 145 | 7 | 5310-00-834-8732 | 96906 | MS35691-33 |
| 145 | 8 | 5307-01-284-9788 | 12361 | 6-768-001168 |
| 145 | 9 | 5340-01-284-6751 | 12361 | 7-768-001304 |
| 145 | 10 | 5340-01-285-0572 | 12361 | 7-768-001303 |
| 145 | 11 | 3040-01-284-4553 | 12361 | 2-187-600122 |
| 145 | 12 | 3040-01-284-2367 | 12361 | 4-187-600011 |
| 145 | 13 | 3040-01-284-2369 | 12361 | 4-187-600021 |
| 145 | 14 | 3040-01-284-2368 | 12361 | 4-171-600018 |
| 145 | 15 | 5340-01-285-0573 | 12361 | 7-768-001306 |
| 145 | 16 | 5340-01-284-6752 | 12361 | 7-768-001174 |
| 145 | 17 | 3040-01-283-9743 | 12361 | 6-601-000216 |

CROSS-REFERENCE INDEXES

FIGURE AND ITEM NUMBER INDEX

| FIG. | ITEM | STOCK NUMBER | CAGEC | PART NUMBER |
|------|------|------------------|-------|--------------|
| 145 | 18 | 5315-01-271-2608 | 12361 | 7-690-161800 |
| 145 | 19 | 5310-00-080-6004 | 96906 | MS27183-14 |
| 145 | 20 | 3040-01-284-2366 | 12361 | 4-187-600010 |
| 145 | 21 | 5340-01-175-5480 | 12361 | 7-308-000013 |
| 146 | 1 | 5305-00-071-2083 | 96906 | MS90728-127 |
| 146 | 2 | 5310-00-809-5997 | 96906 | MS27183-17 |
| 146 | 3 | 5365-01-287-6355 | 12361 | 7-949-000355 |
| 146 | 4 | 5310-00-225-6993 | 96906 | MS51922-33 |
| 146 | 5 | 5305-00-857-6886 | 96906 | MS90728-76 |
| 146 | 6 | 5310-00-087-4652 | 96906 | MS51922-17 |
| 147 | 1 | 4810-01-283-9712 | 10129 | 998758 |
| 147 | 2 | | 10129 | 976758 |
| 147 | 3 | 5945-01-285-9116 | 10129 | 707559 |
| 147 | 4 | 5305-00-119-8069 | 77521 | 493459 |
| 147 | 5 | 4810-00-161-7753 | 77521 | 355292 |
| 147 | 6 | 4810-01-284-5465 | 10129 | 707555 |
| 147 | 7 | 4820-00-163-8848 | 77521 | 355290 |
| 147 | 8 | 5330-00-493-3881 | 77521 | 407362 |
| 147 | 9 | 5315-00-160-9832 | 77521 | 306769 |
| 147 | 10 | 5330-00-149-9150 | 77521 | 406460 |
| 147 | 11 | | 10129 | 355281 |
| 147 | 12 | 2920-00-160-9194 | 77521 | 355341 |
| 147 | 13 | 5945-00-496-9938 | 77521 | 355296 |
| 147 | 14 | 5330-00-149-9150 | 77521 | 406460 |
| 147 | 15 | 4810-01-283-9707 | 10129 | 355671 |
| 147 | 16 | 5330-00-149-9152 | 77521 | 408870 |
| 147 | 17 | | 10129 | 493596 |
| 147 | 18 | | 10129 | 355293 |
| 147 | 19 | 5360-00-153-2530 | 77521 | 493428 |
| 147 | 20 | 3120-00-166-9873 | 77521 | 355275 |
| 147 | 21 | 3120-00-163-8886 | 77521 | 355274 |
| 147 | 22 | 5360-00-153-2538 | 77521 | 493483 |
| 147 | 23 | 5310-00-153-8683 | 77521 | 493526 |
| 147 | 24 | | 10129 | 355358 |
| 147 | 25 | | 81349 | M83248-Z-908 |
| 147 | 26 | 5365-01-284-7847 | 10129 | 355343 |
| 147 | 27 | | 10129 | 707567 |
| 147 | 28 | | 10129 | 707583 |
| 147 | 29 | 5310-01-286-1647 | 10129 | 401034 |
| 147 | 30 | 5340-01-284-2449 | 10129 | 355345 |
| 147 | 31 | 5307-01-284-8031 | 10129 | 405791 |
| 147 | 32 | 5330-01-284-5735 | 10129 | 493855 |
| 147 | 33 | 5330-00-119-1931 | 77521 | 407338 |
| 147 | 34 | 4810-01-284-5466 | 10129 | 7976759 |
| 147 | 35 | 5945-01-285-9116 | 10129 | 707559 |
| 147 | 36 | 5305-00-119-8069 | 77521 | 493459 |
| 147 | 37 | 4810-00-161-7753 | 77521 | 355292 |
| 147 | 38 | 4810-01-284-5465 | 10129 | 707555 |
| 147 | 39 | 4820-00-163-8848 | 77521 | 355290 |
| 147 | 40 | 5330-00-493-3881 | 77521 | 407362 |
| 147 | 41 | 5315-00-160-9832 | 77521 | 306769 |

CROSS-REFERENCE INDEXES

FIGURE AND ITEM NUMBER INDEX

| FIG. | ITEM | STOCK NUMBER | CAGEC | PART NUMBER |
|------|------|------------------|-------|--------------|
| 147 | 42 | 5330-00-149-9150 | 77521 | 406460 |
| 147 | 43 | | 10129 | 355281 |
| 147 | 44 | 2920-00-160-9194 | 77521 | 355341 |
| 147 | 45 | 5945-00-496-9938 | 77521 | 355296 |
| 147 | 46 | 5330-00-149-9150 | 77521 | 406460 |
| 147 | 47 | 4810-01-283-9707 | 10129 | 355671 |
| 147 | 48 | 5330-00-149-9152 | 77521 | 408870 |
| 147 | 49 | | 10129 | 493596 |
| 147 | 50 | | 10129 | 355293 |
| 147 | 51 | 5360-00-153-2530 | 77521 | 493428 |
| 147 | 52 | 3120-00-166-9873 | 77521 | 355275 |
| 147 | 53 | 3120-00-163-8886 | 77521 | 355274 |
| 147 | 54 | 5360-00-153-2538 | 77521 | 493483 |
| 147 | 55 | 5310-00-153-8683 | 77521 | 493526 |
| 147 | 56 | | 10129 | 355358 |
| 147 | 57 | | 81349 | M83248-Z-908 |
| 147 | 58 | 5365-01-284-7847 | 10129 | 355343 |
| 147 | 59 | | 10129 | 707568 |
| 147 | 60 | 4810-01-284-2154 | 10129 | 976760 |
| 147 | 61 | 5945-01-285-9116 | 10129 | 707559 |
| 147 | 62 | 5305-00-119-8069 | 77521 | 493459 |
| 147 | 63 | 4810-00-161-7753 | 77521 | 355292 |
| 147 | 64 | 5315-01-325-7300 | 10129 | 707721 |
| 147 | 65 | 4820-00-163-8848 | 77521 | 355290 |
| 147 | 66 | 5330-00-493-3881 | 77521 | 407362 |
| 147 | 67 | 5315-00-160-9832 | 77521 | 306769 |
| 147 | 68 | 5330-00-149-9150 | 77521 | 406460 |
| 147 | 69 | | 10129 | 355281 |
| 147 | 70 | 2920-00-160-9194 | 77521 | 355341 |
| 147 | 71 | 5945-00-496-9938 | 77521 | 355296 |
| 147 | 72 | 5330-00-149-9150 | 77521 | 406460 |
| 147 | 73 | 4810-01-283-9707 | 10129 | 355671 |
| 147 | 74 | 5330-00-149-9152 | 77521 | 408870 |
| 147 | 75 | | 10129 | 493596 |
| 147 | 76 | | 10129 | 355293 |
| 147 | 77 | 5360-00-153-2530 | 77521 | 493428 |
| 147 | 78 | 3120-00-166-9873 | 77521 | 355275 |
| 147 | 79 | 3120-00-163-8886 | 77521 | 355274 |
| 147 | 80 | 5360-00-153-2538 | 77521 | 493483 |
| 147 | 81 | 5310-00-153-8683 | 77521 | 493526 |
| 147 | 82 | | 10129 | 355358 |
| 147 | 83 | | 81349 | M83248-Z-908 |
| 147 | 84 | 5365-01-284-7847 | 10129 | 355343 |
| 147 | 85 | | 10129 | 707569 |
| 147 | 86 | 5310-00-004-5033 | 94231 | 3-07620-311 |
| 147 | 87 | 5310-00-732-0558 | 96906 | MS51967-8 |
| 148 | 1 | 4810-01-284-2324 | 10129 | 993925-24VDC |
| 148 | 2 | 4810-01-284-7447 | 02249 | 981285 |
| 148 | 3 | 4810-01-285-2738 | 10129 | 355506 |
| 148 | 4 | 5330-01-283-6674 | 10129 | 405863 |
| 148 | 5 | 5330-01-245-3167 | 10129 | 410507 |

CROSS-REFERENCE INDEXES

FIGURE AND ITEM NUMBER INDEX

| FIG. | ITEM | STOCK NUMBER | CAGEC | PART NUMBER |
|------|------|------------------|-------|------------------|
| 148 | 6 | 5330-01-284-9353 | 10129 | 409406 |
| 148 | 7 | | 10129 | 355529 |
| 148 | 8 | 5330-01-057-3127 | 02697 | 3-912N602-70 |
| 148 | 9 | | 10129 | 254051 |
| 148 | 10 | 4820-01-284-7449 | 02249 | 993789 |
| 148 | 11 | 5330-01-283-6673 | 77521 | 409077 |
| 148 | 12 | 5330-01-285-2594 | 10129 | 408945 |
| 148 | 13 | 4820-01-231-6655 | 77521 | 785025 |
| 148 | 14 | 5330-01-104-5122 | 12361 | 9-752-100264 |
| 148 | 15 | 4810-01-284-2068 | 10129 | 708479 |
| 148 | 16 | | 81349 | M83248-Z-908 |
| 148 | 17 | | 10129 | 401272 |
| 148 | 18 | | 77521 | 408846 |
| 148 | 19 | 5330-01-233-9988 | 77521 | 494151 |
| 148 | 20 | 5330-00-580-6586 | 02697 | 2-011N674-70 |
| 148 | 21 | 4810-01-284-2325 | 10129 | 784217 |
| 148 | 22 | 4820-01-231-8645 | 02249 | 785029 |
| 148 | 23 | 5330-01-285-2595 | 10129 | 492057 |
| 148 | 24 | 4820-01-284-7408 | 10129 | 784237 |
| 148 | 25 | 5330-01-057-3127 | 02697 | 3-912N602-70 |
| 148 | 26 | | 10129 | 407235 |
| 148 | 27 | 5330-01-231-0592 | 77521 | 410506 |
| 148 | 28 | 5310-01-233-1996 | 77521 | 494153 |
| 148 | 29 | 5360-01-234-0081 | 77521 | 494152 |
| 148 | 30 | 5330-00-914-0795 | 77521 | 401273 |
| 148 | 31 | 5945-01-229-9195 | 77521 | 253585 |
| 148 | 32 | 5305-01-230-9882 | 77521 | 409177 |
| 148 | 33 | 5305-01-230-9883 | 77521 | 494154 |
| 148 | 34 | 4820-01-284-7448 | 02249 | 981198 |
| 148 | 35 | | 77521 | 405942 |
| 148 | 36 | 5330-00-481-6504 | 10129 | 407581 |
| 148 | 37 | 5330-01-284-7877 | 77521 | 409156 |
| 148 | 38 | 4730-00-170-5444 | 12027 | 400928 |
| 148 | 39 | 5365-01-248-4623 | 77521 | 707884 |
| 148 | 40 | 5330-01-057-3127 | 02697 | 3-912N602-70 |
| 148 | 41 | 4820-01-281-0952 | 10129 | 707869 |
| 148 | 42 | | 10129 | 254038 |
| 148 | 43 | 5306-01-253-9801 | 10129 | 255194 |
| 148 | 44 | 5306-01-282-5649 | 10129 | 255195 |
| 148 | 45 | 4810-01-284-5464 | 10129 | 708488 |
| 148 | 46 | 5310-01-286-1647 | 10129 | 401034 |
| 148 | 47 | 4730-01-268-8884 | 12361 | 6-200-060512 |
| 148 | 48 | 5310-00-080-6004 | 96906 | MS27183-14 |
| 148 | 49 | 5310-00-627-6128 | 96906 | MS35335-35 |
| 149 | 1 | 5310-00-761-6882 | 96906 | MS51967-2 |
| 149 | 2 | 5310-00-209-0786 | 96906 | M535335-33 |
| 149 | 3 | 4810-01-283-7940 | 04962 | 81901886 |
| 149 | 4 | 5950-01-279-0048 | 04962 | 6351024 |
| 149 | 5 | 4810-01-281-7866 | 04962 | SV/O-20-0-N-240S |
| 149 | 6 | 5310-00-582-5965 | 99539 | C8M21389 |
| 149 | 7 | 5340-01-160-2300 | 75272 | COV-1111 |

CROSS-REFERENCE INDEXES

FIGURE AND ITEM NUMBER INDEX

| FIG. | ITEM | STOCK NUMBER | CAGEC | PART NUMBER |
|------|------|-------------------|-------|---------------|
| 150 | 1 | 5306-00-226-4825 | 96906 | MS90728-32 |
| 150 | 2 | 3130-01-271-3385 | 12361 | 6-069-000201 |
| 150 | 3 | 5310-00-407-9566 | 96906 | MS35338-45 |
| 150 | 4 | 5310-00-880-7744 | 96906 | MS51967-5 |
| 150 | 5 | 3040-01-269-6613 | 12361 | 2-187-600104 |
| 150 | 6 | 5315-01-271-2608 | 12361 | 7-690-161800 |
| 150 | 7 | 5315-01-184-7607 | 65029 | 25 |
| 150 | 8 | 5340-00-472-7184 | 19541 | 0231-1 |
| 150 | 9 | 3040-01-269-6673 | 04962 | 81900587 |
| 150 | 10 | 5310-00-080-6004 | 96906 | MS27183-14 |
| 150 | 11 | 5340-01-271-6543 | 12361 | 7-308-000001 |
| 150 | 12 | 5310-00-975-2075 | 96906 | MS35691-21 |
| 150 | 13 | 5340-01-271-3484 | 12361 | 7-768-000397 |
| 150 | 14 | 5340-01-271-8437 | 12361 | 7-768-001165 |
| 150 | 15 | 5310-00-809-5997 | 96906 | MS27183-17 |
| 150 | 16 | 5315-01-271-2607 | 12361 | 7-690-182400 |
| 151 | 1 | 5306-01-230-9823 | 53790 | AS(E)3 |
| 151 | 2 | 5306-01-233-8596 | 53790 | E(P) |
| 151 | 3 | 5340-01-216-1165 | 53790 | 2160PP |
| 151 | 4 | 5306-01-203-0205 | 53790 | AS(E)2 |
| 151 | 5 | 5306-01-217-1881 | 53790 | AF2 |
| 151 | 6 | 5310-01-269-5033 | 53790 | SI |
| 151 | 7 | 5340-01-231-3956 | 53790 | 3254PP |
| 152 | 1 | 5306-01-233-8596 | 53790 | E(P) |
| 152 | 2 | 5340-01-276-1763 | 53790 | 5381PP |
| 152 | 3 | 5305-01-271-3275 | 53790 | AS(E)5 |
| 152 | 4 | 5340-01-231-3956 | 53790 | 3254PP |
| 152 | 5 | 5306-01-230-9823 | 53790 | AS(E)3 |
| 152 | 6 | 5306-01-271-2514 | 53790 | AF5 |
| 152 | 7 | 5310-01-215-5251 | 53790 | S1 |
| 153 | 1 | 4730-01-282-1703 | 01276 | FF1852T-1208S |
| 153 | 2 | 5330-01-244-2273 | 01276 | 22617-8 |
| 153 | 3 | 5330-01-092-5503 | 02697 | 2-018N507-90 |
| 153 | 4 | | 12361 | 7-555-509623 |
| 153 | 5 | | 19207 | 1756380-96 |
| 153 | 6 | 46730-01-282-1690 | 01276 | FJ9385-1212S |
| 153 | 7 | 4730-01-282-1691 | 01276 | FJ9307-1212S |
| 153 | 8 | | 12361 | 7-555-512020 |
| 153 | 9 | | 19207 | 1756380-120 |
| 153 | 10 | 4730-01-282-1691 | 01276 | FJ9307-1212S |
| 153 | 11 | 4730-01-282-5081 | 01276 | FF1852T-0808S |
| 153 | 12 | 5330-01-244-2273 | 01276 | 22617-8 |
| 153 | 13 | 5330-01-269-8580 | 01276 | FF9446-14 |
| 153 | 14 | | 12361 | 7-555-312020 |
| 153 | 15 | | 19207 | FC310-08 |
| 153 | 16 | 4730-01-282-1689 | 01276 | FJ9307-0808S |
| 153 | 17 | | 12361 | 7-555-313220 |
| 153 | 18 | | 19207 | FC310-08 |
| 153 | 19 | 4730-01-282-1689 | 01276 | FJ9307-0808S |
| 154 | 1 | | 12361 | 7-364-001604 |
| 154 | 2 | 4730-01-024-1347 | 01276 | 5610-10-10S |

CROSS-REFERENCE INDEXES

FIGURE AND ITEM NUMBER INDEX

| FIG. | ITEM | STOCK NUMBER | CAGEC | PART NUMBER |
|------|------|------------------|-------|---------------|
| 154 | 3 | 4730-01-128-5831 | 01276 | 5659-10 |
| 154 | 4 | 4730-01-282-1705 | 01276 | FF18521-1210S |
| 154 | 5 | 5330-01-040-4772 | 00624 | 22617-10 |
| 154 | 6 | 5330-01-092-5503 | 02697 | 2-018N507-90 |
| 154 | 7 | | 12361 | 7-555-504881 |
| 154 | 8 | | 19207 | 2879318-48 |
| 154 | 9 | 4730-01-281-0968 | 01276 | FJ9384-1212S |
| 154 | 10 | 4730-01-282-1691 | 01276 | FJ9307-1212S |
| 154 | 11 | 4730-01-281-0987 | 01776 | FF2068T-1216S |
| 154 | 12 | 5330-01-168-0885 | 01276 | 22617-16 |
| 154 | 13 | 5330-01-092-5503 | 01276 | FF9446-18 |
| 154 | 14 | 4730-01-282-1707 | 01276 | FF1868T-1216S |
| 154 | 15 | 5330-01-168-0885 | 01276 | 22617-16 |
| 154 | 16 | 5330-01-092-5503 | 02697 | 2-018N507-90 |
| 154 | 17 | | 12361 | 7-555-502410 |
| 154 | 18 | | 19207 | 9304510-24 |
| 154 | 19 | 4730-01-282-1691 | 01276 | FJ9307-1212S |
| 154 | 20 | 4730-01-282-1704 | 01276 | FF1852T-1216S |
| 154 | 21 | 5330-01-168-0885 | 01276 | 22617-16 |
| 154 | 22 | 5330-01-092-5503 | 02697 | 2-018N507-90 |
| 154 | 23 | 4730-01-281-5881 | 01276 | FF21147-1212S |
| 154 | 24 | 5330-01-092-5503 | 02697 | 2-018N507-90 |
| 154 | 25 | 4730-01-281-3832 | 01276 | FC2326-12S |
| 154 | 26 | 4730-01-281-9434 | 98441 | 12-6TROL-S |
| 154 | 27 | 5330-01-072-1665 | 02697 | 2-012 |
| 154 | 28 | | 12361 | 7-555-503080 |
| 154 | 29 | | 19207 | 2879318-30 |
| 154 | 30 | 4730-01-282-1691 | 01276 | FJ9307-1212S |
| 154 | 31 | 4730-01-282-1709 | 01276 | FF18651-1212S |
| 154 | 32 | 5330-00-228-7196 | 01276 | 22617-12 |
| 154 | 33 | 5330-01-092-5503 | 02697 | 2-018N507-90 |
| 154 | 34 | 4730-01-281-0964 | 01276 | FF2098T-1212S |
| 154 | 35 | 5330-00-228-7196 | 01276 | 22617-12 |
| 154 | 36 | 4820-01-281-3885 | 78357 | CPIFF-12S-5A |
| 154 | 37 | 4730-01-281-0980 | 01276 | FF1852T-0812S |
| 154 | 38 | 5330-00-228-7196 | 01276 | 22617-12 |
| 154 | 39 | 5330-01-269-8580 | 01276 | FF9446-14 |
| 154 | 40 | | 12361 | 7-555-316021 |
| 154 | 41 | | 19207 | 1773925-160 |
| 154 | 42 | 4730-01-282-1689 | 01276 | FJ9307-0808S |
| 154 | 43 | 4730-01-280-8329 | 01276 | FJ9384-0808S |
| 154 | 44 | 4730-01-269-2404 | 01276 | FF1868T-0808S |
| 154 | 45 | 5330-01-244-2273 | 01276 | 22617-8 |
| 154 | 46 | 5330-01-269-8580 | 01276 | FF9446-14 |
| 154 | 47 | | 12361 | 7-555-504280 |
| 154 | 48 | | 19207 | 2879318-42 |
| 154 | 49 | 4730-01-282-1691 | 01276 | FJ9307-1212S |
| 154 | 50 | | 12361 | 7-555-509611 |
| 154 | 51 | | 19207 | 9304510-96 |
| 154 | 52 | 4730-01-281-0968 | 01276 | FJ9384-1212S |
| 154 | 53 | 4730-01-282-1691 | 01276 | FJ9307-1212S |

CROSS-REFERENCE INDEXES

FIGURE AND ITEM NUMBER INDEX

| FIG. | ITEM | STOCK NUMBER | CAGEC | PART NUMBER |
|------|------|------------------|-------|-----------------|
| 154 | 54 | 5340-01-283-3626 | 12361 | 4-177-800113 |
| 154 | 55 | 5310-00-004-5033 | 94231 | 3-07620-311 |
| 154 | 56 | 5310-00-732-0558 | 969O6 | MSS1967-8 |
| 154 | 57 | 4730-01-281-3935 | 98441 | 12-4TRLO-S |
| 154 | 58 | 5330-00-805-2966 | 02697 | 3-904N507-90 |
| 154 | 59 | | 12361 | 7-555-112431 |
| 154 | 60 | | 19207 | 1914120-124 |
| 154 | 61 | 4730-01-268-8878 | 01276 | FJ9384-0404S |
| 154 | 62 | 4730-01-281-0972 | 01276 | FJ9307-0404S |
| 154 | 63 | 4730-01-280-8351 | 01276 | FF1868T-0404S |
| 154 | 64 | 5330-01-155-4277 | 09605 | 853181952 |
| 154 | 65 | 5330-01-214-4857 | 00624 | FF9446-11 |
| 154 | 66 | 4730-01-037-8990 | 30780 | 10-12650G555 |
| 154 | 67 | 4730-01-269-2403 | 01276 | FF1868T-1612S |
| 154 | 68 | 5330-00-228-7196 | 01276 | 22617-12 |
| 154 | 69 | 5330-01-269-4323 | 01276 | FF9446-21 |
| 154 | 70 | | 12361 | 7-555-620791 |
| 154 | 71 | | 19207 | 2883893-207 |
| 154 | 72 | 4730-01-281-5873 | 01276 | FJ93B4-1616S |
| 154 | 73 | 4730-01-281-5875 | 01276 | FJ9307-1616S |
| 154 | 74 | 4730-01-281-0979 | 01276 | FF213011-1212S |
| 154 | 75 | 5330-00-228-7196 | 01276 | 22617-12 |
| 155 | 1 | | 12361 | 7-555-208421 |
| 155 | 2 | | 19207 | 1769516-84 |
| 155 | 3 | 4730-01-281-0967 | 01276 | FJ9384-0606S |
| 155 | 4 | 4730-01-281-9353 | 01276 | FJ9307-0606S |
| 155 | 5 | | 12361 | 7-555-209621 |
| 155 | 6 | | 19207 | 1769516-96 |
| 155 | 7 | 4730-01-281-0967 | 01276 | FJ9384-0606S |
| 155 | 8 | 4730-01-281-9353 | 01276 | FJ9307-0606S |
| 155 | 9 | | 12361 | 7-555-209623 |
| 155 | 10 | | 19207 | 1769516-96 |
| 155 | 11 | 4730-01-281-1582 | 01276 | FJ9385-0606S |
| 155 | 12 | 4730-01-281-9353 | 01276 | FJ9307-0606S |
| 155 | 13 | 4730-01-281-9367 | 12361 | 6-443-000806 |
| 155 | 14 | 5330-01-115-8226 | 02697 | 2-012N552-90 |
| 155 | 15 | 5330-01-244-2273 | 01276 | 22617-8 |
| 155 | 16 | 4730-01-281-9368 | 12361 | 6-443-000805 |
| 155 | 17 | 5330-01-115-8226 | 02697 | 2-012N552-90 |
| 155 | 18 | 5330-01-244-2273 | 01276 | 22617-8 |
| 155 | 19 | | 12360 | 7-364-001608 |
| 155 | 20 | 4730-01-222-7576 | 01276 | FD90-1044-04-04 |
| 155 | 21 | 5340-01-230-2014 | 01276 | FD90-1040-04 |
| 155 | 22 | 4730-01-281-9435 | 13174 | 8-6TROL-S |
| 155 | 23 | 5330-01-092-5502 | 02697 | 2-012N507-90 |
| 155 | 24 | 4730-01-281-3833 | 01276 | PC2326-08S |
| 155 | 25 | 5330-01-269-8580 | 01276 | FF9446-14 |
| 155 | 26 | 4710-01-281-7487 | 12361 | 7-910-010916 |
| 155 | 27 | | 12361 | 7-555-207221 |
| 155 | 28 | | 19207 | 1769516-72 |
| 155 | 29 | 4730-01-282-1691 | 01276 | FJ9307-1212S |

CROSS-REFERENCE INDEXES

FIGURE AND ITEM NUMBER INDEX

| FIG. | ITEM | STOCK NUMBER | CAGEC | PART NUMBER |
|------|------|------------------|-------|-----------------|
| 155 | 30 | 4730-01-281-9353 | 01276 | FJ9307-0606S |
| 155 | 31 | | 12361 | 7-555-208423 |
| 155 | 32 | | 19207 | 1769516-84 |
| 155 | 33 | 4730-01-281-1582 | 01276 | FJ9385-0606S |
| 155 | 34 | 4730-01-281-9353 | 01276 | FJ9307-0606S |
| 155 | 35 | 4730-01-269-9539 | 98441 | 4-4F50LO-S |
| 155 | 36 | 5330-01-265-8308 | 02697 | 2-011N507-90 |
| 155 | 37 | 5330-00-805-2966 | 02697 | 3-904N507-90 |
| 155 | 38 | 4730-01-284-6100 | 12361 | 7-447-040441 |
| 155 | 39 | 5330-01-214-4857 | 00624 | FF9446-11 |
| 155 | 40 | 4730-01-281-0991 | 01276 | FF1861T-1010S |
| 155 | 41 | 5330-01-115-8225 | 02697 | 2-016N552-90 |
| 155 | 42 | 5330-01-040-4772 | 00624 | 22617-10 |
| 155 | 43 | 4730-01-280-8347 | 98441 | 0510-08-10 |
| 155 | 44 | 4820-01-282-1679 | 53790 | BBV-2-008-00-01 |
| 155 | 45 | 4730-01-281-5887 | 01276 | FF1852T-10085S |
| 155 | 46 | 5330-01-115-8225 | 02697 | 2-016N552-90 |
| 155 | 47 | 5330-01-244-2273 | 01276 | 22617-8 |
| 155 | 48 | 4710-01-281-3932 | 12361 | 7-910-010945 |
| 155 | 49 | 4730-01-292-8207 | 01276 | FF1852T-10125 |
| 155 | 50 | 5330-01-115-8225 | 02697 | 2-016N552-90 |
| 155 | 51 | 5330-00-228-7196 | 01276 | 22617-12 |
| 155 | 52 | 4730-01-281-5891 | 01276 | FF1868T-1008S |
| 155 | 53 | 5330-01-115-8225 | 02697 | 2-016N552-90 |
| 155 | 54 | 5330-01-244-2273 | 01276 | 22617-8 |
| 155 | 55 | 4710-01-282-1802 | 12361 | 7-910-010968 |
| 155 | 56 | 5330-01-115-8225 | 02697 | 2-016N552-90 |
| 155 | 57 | 4730-01-281-1592 | 12361 | 7-910-010835 |
| 155 | 58 | 4730-01-281-5888 | 01276 | FF1852T-0406S |
| 155 | 59 | 5330-01-214-4857 | 00624 | FF9446-11 |
| 155 | 60 | 5330-01-198-8439 | 01276 | 22617-6 |
| 155 | 61 | | 12361 | 7-543-001783 |
| 155 | 62 | | 19207 | 1987589-17 |
| 155 | 63 | 4730-01-281-1598 | 01276 | FJ9483-0404S |
| 155 | 64 | 4730-01-189-8571 | 01276 | FC5810-04045S |
| 155 | 65 | 4710-01-281-1160 | 12361 | 7-910-010905 |
| 155 | 66 | 4820-01-282-2535 | 10129 | 982838 |
| 155 | 67 | 4710-01-281-3931 | 12361 | 7-910-010967 |
| 155 | 68 | 4710-01-281-3933 | 12361 | 7-910-010913 |
| 155 | 69 | 4710-01-281-7485 | 12361 | 7-910-010918 |
| 155 | 70 | 4710-01-281-7486 | 12361 | 7-910-010914 |
| 155 | 71 | | 12361 | 7-555-210823 |
| 155 | 72 | | 19207 | 1769516-108 |
| 155 | 73 | 4730-01-281-1582 | 01276 | FJ9385-0606S |
| 155 | 74 | 4730-01-281-9353 | 01276 | FJ9307-0606S |
| 155 | 75 | | 12361 | 7-555-210821 |
| 155 | 76 | | 19207 | 1769516-108 |
| 155 | 77 | 4730-01-281-0967 | 01276 | FJ9384-0606S |
| 155 | 78 | 4730-01-281-9353 | 01276 | FJ9307-0606S |
| 155 | 79 | 4710-01-281-9430 | 12361 | 7-910-010915 |
| 155 | 80 | 4710-01-281-9429 | 12361 | 7-910-010919 |

CROSS-REFERENCE INDEXES

FIGURE AND ITEM NUMBER INDEX

| FIG. | ITEM | STOCK NUMBER | CAGEC | PART NUMBER |
|------|------|------------------|-------|------------------|
| 155 | 81 | 4710-01-282-1804 | 12361 | 7-910-010917 |
| 155 | 82 | 4730-01-303-0061 | 01276 | FD90-1041-04-04 |
| 155 | 83 | 4730-01-303-0061 | 01276 | F090-1041-04-04 |
| 155 | 84 | 5340-00-071-3836 | 01276 | 5657-10 |
| 156 | 1 | 4730-01-280-8351 | 01276 | FF1868T-04045 |
| 156 | 2 | 5330-01-214-4857 | 00624 | FF9446-11 |
| 156 | 3 | 5330-01-155-4277 | 01276 | 22617-4 |
| 156 | 4 | | 12361 | 7-555-102410 |
| 156 | 5 | | 19207 | 2879320-24 |
| 156 | 6 | 4730-01-281-0972 | 01276 | FJ9307-04045 |
| 156 | 7 | 4730-01-281-0976 | 01276 | FF2114T-04045 |
| 156 | 8 | 5330-01-214-4857 | 00624 | FF9446-11 |
| 156 | 9 | 4730-01-280-8353 | 01276 | FS55060-1620-75 |
| 156 | 10 | 5365-01-169-5476 | 30327 | 721-FSO-3/4 |
| 156 | 11 | 5330-01-174-4594 | 13174 | 710-FSO-12 |
| 156 | 12 | 5365-01-169-5475 | 30327 | 721-FSO-1/4 |
| 156 | 13 | 5330-01-174-4595 | 13174 | 710-FSO-04 |
| 156 | 14 | 4730-01-246-1125 | 30327 | 721-FSO-1/2 |
| 156 | 15 | 5330-01-176-5896 | 13174 | 710-FSO-08 |
| 156 | 16 | 4730-01-056-7309 | 98441 | 0510-12-16 |
| 156 | 17 | 4730-01-281-0992 | 01276 | FF1865T-1616S |
| 156 | 18 | 5330-01-269-4323 | 01276 | FF9446-21 |
| 156 | 19 | 5330-01-168-0885 | 01276 | 22617-16 |
| 156 | 20 | 4730-01-282-1686 | 01276 | FF5706T-2016S |
| 156 | 21 | 4820-01-282-1680 | 59793 | KH86-SAE-1-1-1-2 |
| 156 | 22 | 4730-01-281-1604 | 01276 | FF2068T-06045 |
| 156 | 23 | 5330-01-115-8226 | 02697 | 2-012N552-90 |
| 156 | 24 | 5330-01-155-4277 | 09605 | 853181952 |
| 156 | 25 | 4730-01-281-1605 | 01276 | FF2068T-1612S |
| 156 | 26 | 5330-01-269-4323 | 01276 | FF9446-21 |
| 156 | 27 | 5330-00-228-7196 | 01276 | 22617-12 |
| 156 | 28 | | 12361 | 7-555-601662 |
| 156 | 29 | | 19207 | 2879314-16 |
| 156 | 30 | 4730-01-281-9347 | 01276 | FJ9421-1616S |
| 156 | 31 | 4730-01-281-5875 | 01276 | FJ9307-1616S |
| 156 | 32 | | 12361 | 7-555-202410 |
| 156 | 33 | | 19207 | 2926397-24 |
| 156 | 34 | 4730-01-281-9353 | 01276 | FJ9307-0606S |
| 156 | 35 | 4730-01-281-5882 | 01276 | FF2114T-0606S |
| 156 | 36 | 5330-01-115-8226 | 02697 | 2-012N552-90 |
| 156 | 37 | 4730-01-269-4618 | 01276 | FC2326-065 |
| 156 | 38 | 4730-01-268-8933 | 30780 | 6-4TROL-S |
| 156 | 39 | 5330-01-265-8308 | 02697 | 2-011N50?-90 |
| 156 | 40 | 4730-01-281-0978 | 01276 | FF2130T1-0404S |
| 156 | 41 | 5330-01-155-4277 | 09605 | 853181952 |
| 156 | 42 | | 12360 | 7-364-001608 |
| 156 | 43 | 4730-01-222-7576 | 01276 | F090-1044-04-04 |
| 156 | 44 | 5340-01-230-2014 | 01276 | FD90-1040-04 |
| 157 | 1 | | 12361 | 7-555-204841 |
| 157 | 2 | | 19207 | 2090855-48 |
| 157 | 3 | 4730-01-281-0967 | 01276 | FJ9384-06065 |

CROSS-REFERENCE INDEXES

FIGURE AND ITEM NUMBER INDEX

| FIG. | ITEM | STOCK NUMBER | CAGEC | PART NUMBER |
|------|------|------------------|-------|----------------|
| 157 | 4 | 4730-01-281-9353 | 01276 | FJ9307-0606S |
| 157 | 5 | 4730-01-280-8350 | 01276 | FF1868T-0606S |
| 157 | 6 | 5330-01-115-8226 | 02697 | 2-012N552-90 |
| 157 | 7 | 5330-01-198-8439 | 01276 | 22617-6 |
| 157 | 8 | 4730-01-269-9540 | 01276 | FF1852T-0606S |
| 157 | 9 | 5330-01-115-8226 | 02697 | 2-012N552-90 |
| 157 | 10 | 5330-01-198-8439 | 01276 | 22617-6 |
| 157 | 11 | 4730-01-281-5882 | 01276 | FF2114T-0606S |
| 157 | 12 | 5330-01-115-8226 | 02697 | 2-012N552-90 |
| 157 | 13 | | 12361 | 7-555-206041 |
| 157 | 14 | | 19207 | 2090855-60 |
| 157 | 15 | 4730-01-281-0967 | 01276 | FJ9384-0606S |
| 157 | 16 | 4730-01-281-9353 | 01276 | FJ9307-0606S |
| 157 | 17 | | 12361 | 7-555-207241 |
| 157 | 18 | | 19207 | 2090855-72 |
| 157 | 19 | 4730-01-281-0967 | 01276 | FJ9384-0606S |
| 157 | 20 | 4730-01-281-9353 | 01276 | FJ9307-0606S |
| 157 | 21 | | 12361 | 7-555-208441 |
| 157 | 22 | | 19207 | 2090855-84 |
| 157 | 23 | 4730-01-281-0967 | 01276 | FJ9384-0606S |
| 157 | 24 | 4730-01-281-9353 | 01276 | FJ9307-0606S |
| 157 | 25 | 4730-01-281-5893 | 01276 | FF1865T-0606S |
| 157 | 26 | 5330-01-115-8226 | 02697 | 2-012N552-90 |
| 157 | 27 | 5330-01-198-8439 | 01276 | 22617-6 |
| 158 | 1 | | 12361 | 7-555-508423 |
| 158 | 2 | | 19207 | 1756380-84 |
| 158 | 3 | 4730-01-282-1690 | 01276 | FJ9385-1212S |
| 158 | 4 | 4730-01-282-1691 | 01276 | FJ9307-1212S |
| 158 | 5 | | 12361 | 7-555-508421 |
| 158 | 6 | | 19207 | 1756380-84 |
| 158 | 7 | 4730-01-281-0968 | 01276 | FJ9384-1212S |
| 158 | 8 | 4730-01-282-1691 | 01276 | FJ9307-1212S |
| 158 | 9 | 4730-01-282-1705 | 01276 | FF1852T-1210S |
| 158 | 10 | 5330-01-092-5503 | 02697 | 2-018N507-90 |
| 158 | 11 | 5330-01-040-4772 | 00624 | 22617-10 |
| 158 | 12 | 4730-01-280-8351 | 01276 | FF1868T-0404S |
| 158 | 13 | 5330-01-214-4857 | 00624 | FF9446-11 |
| 158 | 14 | 5330-01-155-4277 | 09605 | 853181952 |
| 158 | 15 | 4720-01-284-7417 | 12361 | 7-542-015646 |
| 158 | 16 | 4720-01-284-7419 | 12361 | 7-542-007246 |
| 158 | 17 | 4730-01-281-9359 | 01276 | FF1898T-0404S |
| 158 | 18 | 5330-01-214-4857 | 00624 | FF9446-11 |
| 158 | 19 | 4720-01-284-7420 | 12361 | 7-542-003046 |
| 158 | 20 | 4720-01-284-7424 | 12361 | 7-542-001846 |
| 158 | 21 | 4730-01-282-1708 | 01276 | FF1868T-0408S |
| 158 | 22 | 5330-01-214-4857 | 00624 | FF9446-11 |
| 158 | 23 | 5330-01-244-2273 | 01276 | 22617-8 |
| 158 | 24 | 4730-01-281-0965 | 01276 | FF2098T-0404S |
| 158 | 25 | 5330-01-214-4857 | 00624 | FF9446-11 |
| 158 | 26 | 4730-01-281-0982 | 01276 | FF1852T-04085S |
| 158 | 27 | 5330-01-214-4857 | 00624 | FF9446-11 |

CROSS-REFERENCE INDEXES

FIGURE AND ITEM NUMBER INDEX

| FIG. | ITEM | STOCK NUMBER | CAGEC | PART NUMBER |
|------|------|------------------|-------|-----------------------|
| 158 | 28 | 5330-01-244-2273 | 01276 | 22617-8 |
| 158 | 29 | 4720-01-284-7418 | 12361 | 7-542-010846 |
| 158 | 30 | | 12360 | 7-364-001607 |
| 158 | 31 | 4730-01-303-0061 | 01276 | FD90-1041-04-04 |
| 158 | 32 | 5340-00-071-3836 | 01276 | 5657-10 |
| 158 | 33 | | 12360 | 7-364-001608 |
| 158 | 34 | 4730-01-222-7576 | 01276 | FD90-1044-04-04 |
| 158 | 35 | 5340-01-230-2014 | 01276 | FD090-1040-04 |
| 159 | 1 | 4730-01-280-8348 | 01276 | FF1852T-1612S |
| 159 | 2 | 5330-01-269-4323 | 01276 | FF9446-21 |
| 159 | 3 | 5330-00-228-7196 | 01276 | 22617-12 |
| 159 | 4 | 4710-01-282-1805 | 12361 | 7-910-010961 |
| 159 | 5 | 5330-01-168-0885 | 01276 | 22617-16 |
| 159 | 6 | 4710-01-281-9431 | 12361 | 7-910-010957 |
| 159 | 7 | 4710-01-281-9432 | 12361 | 7-910-010954 |
| 159 | 8 | 4730-01-280-8354 | 01276 | FS55061-1216-75 |
| 159 | 9 | | 12361 | 7-555-503880 |
| 159 | 10 | | 19207 | 2879318-38 |
| 159 | 11 | 4730-01-282-1691 | 01276 | FJ9307-12125 |
| 159 | 12 | 4730-01-281-0988 | 01276 | FF2227T-1212S |
| 159 | 13 | 5330-01-092-5503 | 02697 | 2-018N507-90 |
| 159 | 14 | 5330-00-228-7196 | 01276 | 22617-12 |
| 159 | 15 | 4730-01-269-2403 | 01276 | FF1868T-1612S |
| 159 | 16 | 5330-01-269-4323 | 01276 | FF9446-21 |
| 159 | 17 | 5330-00-228-7196 | 01276 | 22617-12 |
| 159 | 18 | | 12361 | 7-555-612062 |
| 159 | 19 | | 19207 | 2879314-120 |
| 159 | 20 | 4730-01-281-9347 | 01276 | FJ9421-1616S |
| 159 | 21 | 4730-01-281-5875 | 01276 | FJ9307-1616S |
| 160 | 1 | | 12361 | 7-543-001809 |
| 160 | 2 | | 19207 | 2879314-18 |
| 160 | 3 | 4730-01-281-5878 | 01276 | FJ9896-1620S |
| 160 | 4 | 4730-01-281-0974 | 01276 | FJ9896-2020S |
| 160 | 5 | 4730-01-287-9286 | 30780 | 20-24F50LO-S |
| 160 | 6 | 5330-01-092-5504 | 02697 | 2-025N507-90 |
| 160 | 7 | 5330-00-819-5111 | 02697 | 3-924N507-90 |
| 160 | 8 | | 12360 | 7-364-001611 |
| 160 | 9 | 4730-01-281-5760 | 12361 | FD51-1002-24-24 |
| 160 | 10 | 5340-01-284-9881 | 01276 | 5100-S7-24S |
| 160 | 11 | | 12360 | 7-364-001612 |
| 160 | 12 | 4730-01-281-5916 | 01276 | F051-1004-24-24 |
| 160 | 13 | 5340-01-280-7146 | 01276 | 5100-S9-24S |
| 160 | 14 | 4730-01-281-9365 | 01276 | FF2130T1-2024S |
| 160 | 15 | 5330-01-038-3074 | 02697 | 3-924N552-90 |
| 160 | 16 | 4730-01-282-5085 | 01276 | DAI22750FN-B-20-24-75 |
| 160 | 17 | 5330-01-093-3503 | 02697 | 2-029N507-90 |
| 160 | 18 | 4710-01-281-1161 | 12361 | 7-910-010947 |
| 160 | 19 | 5330-01-269-4323 | 01276 | FF9446-21 |
| 160 | 20 | 4710-01-281-9428 | 12361 | 7-910-010952 |
| 160 | 21 | 4710-01-281-9427 | 12361 | 7-910-010949 |

CROSS-REFERENCE INDEXES

FIGURE AND ITEM NUMBER INDEX

| FIG. | ITEM | STOCK NUMBER | CAGEC | PART NUMBER |
|------|------|------------------|-------|---------------|
| 160 | 22 | 4730-01-280-8348 | 01276 | FF1852T-1612S |
| 160 | 23 | 5330-01-269-4323 | 01276 | FF9446-21 |
| 160 | 24 | 5330-00-228-7196 | 01276 | 22617-12 |
| 160 | 25 | 4710-01-281-5309 | 12361 | 7-910-010943 |
| 160 | 26 | 4710-01-281-5310 | 12361 | 7-910-010946 |
| 160 | 27 | 4730-01-281-0983 | 01276 | FF1852T-2420S |
| 160 | 28 | 5330-01-093-3503 | 02697 | 2-029N507-90 |
| 160 | 29 | 5330-01-168-1802 | 01276 | 22617-20 |
| 160 | 30 | 4730-01-281-0989 | 01276 | FF1868T-2020S |
| 160 | 31 | 5330-01-269-6152 | 01276 | FF9446-25 |
| 160 | 32 | 5330-01-168-1802 | 01276 | 22617-20 |
| 160 | 33 | 4730-01-280-8355 | 12361 | 7-364-001595 |
| 160 | 34 | | 12361 | 7-543-001803 |
| 160 | 35 | | 19207 | 2879315-18 |
| 160 | 36 | 4730-01-281-0974 | 01276 | FJ9896-2020S |
| 160 | 37 | 4730-01-281-5878 | 01276 | FJ9896-1620S |
| 160 | 38 | 4730-01-280-8351 | 01276 | FF1868T-0404S |
| 160 | 39 | 5330-01-214-4857 | 00624 | FF9446-11 |
| 160 | 40 | 5330-01-155-4277 | 09605 | 853181952 |
| 160 | 41 | | 12361 | 7-555-101510 |
| 160 | 42 | | 19207 | 2879320-15 |
| 160 | 43 | 4730-01-281-0972 | 01276 | FJ9307-04045S |
| 160 | 44 | 4710-01-282-1806 | 12361 | 7-910-010944 |
| 160 | 45 | | 12361 | 7-555-104831 |
| 160 | 46 | | 19207 | 1914120-48 |
| 160 | 47 | 4730-01-268-8878 | 01276 | FJ9384-04045 |
| 160 | 48 | 4730-01-281-0972 | 01276 | FJ9307-0404S |
| 160 | 49 | 5330-01-214-4857 | 00624 | FF9446-11 |
| 160 | 50 | 4710-01-281-9433 | 12361 | 7-910-010948 |
| 161 | 1 | 4720-01-284-7423 | 12361 | 7-542-203052 |
| 161 | 2 | 4720-01-281-2415 | 12361 | 7-542-203253 |
| 161 | 3 | 4720-01-281-4384 | 12361 | 7-542-403059 |
| 161 | 4 | 4730-01-281-0984 | 01276 | FF1852T-0810S |
| 161 | 5 | 5330-01-269-8580 | 01276 | FF9446-14 |
| 161 | 6 | 5330-01-040-4772 | 00624 | 22617-10 |
| 161 | 7 | | 12361 | 7-364-001604 |
| 161 | 8 | 4730-01-024-1347 | 01276 | 5610-10-10S |
| 161 | 9 | 4730-01-128-5831 | 01276 | 5659-10 |
| 161 | 10 | 4730-01-282-1705 | 01276 | FF1852T-1210S |
| 161 | 11 | 5330-01-092-5503 | 02697 | 2-018N507-90 |
| 161 | 12 | 5330-01-040-4772 | 00624 | 22617-10 |
| 162 | 1 | 4730-01-281-2511 | 13174 | 883-TT-24X12 |
| 162 | 2 | 4730-01-281-5829 | 01276 | FC2326-24S |
| 162 | 3 | | 12361 | 7-555-502410 |
| 162 | 4 | | 19207 | 9304510-24 |
| 162 | 5 | 4730-01-282-1691 | 01276 | FJ9307-1212S |
| 162 | 6 | 4730-01-281-5881 | 01276 | FF2114T-1212S |
| 162 | 7 | 5330-01-092-5503 | 02697 | 2-018N507-90 |
| 162 | 8 | 4730-01-281-3832 | 01276 | FC2326-12S |
| 162 | 9 | 4730-01-281-3935 | 98441 | 12-4TRLO-S |
| 162 | 10 | 5330-01-269-4323 | 01276 | FF9446-21 |

CROSS-REFERENCE INDEXES

FIGURE AND ITEM NUMBER INDEX

| FIG. | ITEM | STOCK NUMBER | CAGEC | PART NUMBER |
|------|------|------------------|-------|---------------|
| 162 | 11 | 4710-01-281-2500 | 12361 | 7-910-010929 |
| 162 | 12 | 4710-01-281-2499 | 12361 | 7-910-010927 |
| 162 | 13 | 4710-01-281-2498 | 12361 | 7-910-010928 |
| 162 | 14 | | 12361 | 7-555-503412 |
| 162 | 15 | | 19207 | 9304510-34 |
| 162 | 16 | 4730-01-281-0969 | 01276 | FJ9421-1212S |
| 162 | 17 | 4730-01-282-1691 | 01276 | FJ9307-1212S |
| 162 | 18 | 4730-01-281-0966 | 01276 | FF2035T-1212S |
| 162 | 19 | 5330-01-092-5503 | 02697 | 2-018N507-90 |
| 162 | 20 | | 12361 | 7-555-503010 |
| 162 | 21 | | 19207 | 9304510-30 |
| 162 | 22 | 4730-01-282-1691 | 01276 | FJ9307-1212S |
| 162 | 23 | 4730-01-326-8074 | 01276 | FF1857T-1212S |
| 162 | 24 | 5330-01-092-5503 | 02697 | 2-018N507-90 |
| 162 | 25 | | 12361 | 7-555-515610 |
| 162 | 26 | | 19207 | 9304510-156 |
| 162 | 27 | 4730-01-282-1691 | 01276 | FJ9307-1212S |
| 162 | 28 | 4710-01-281-5312 | 12361 | 7-910-010765 |
| 162 | 29 | 5330-01-093-3503 | 02697 | 2-029N507-90 |
| 162 | 30 | 4710-01-281-2505 | 12361 | 7-910-010941 |
| 162 | 31 | 5305-00-071-2069 | 96906 | MS90728-113 |
| 162 | 32 | 5310-00-584-5272 | 02978 | ERNA245 |
| 162 | 33 | 5330-00-434-1494 | 02697 | 2-225-N674-70 |
| 162 | 34 | 4710-01-281-2507 | 12361 | 7-910-010766 |
| 162 | 35 | 4710-01-281-2504 | 12361 | 7-910-010936 |
| 162 | 36 | 4710-01-281-5265 | 12361 | 7-910-010935 |
| 162 | 37 | 4730-01-280-8348 | 01276 | FF1852T-1612S |
| 162 | 38 | 5330-01-269-4323 | 01276 | FF9446-21 |
| 162 | 39 | 5330-00-228-7196 | 01276 | 22617-12 |
| 162 | 40 | 4710-01-281-2503 | 12361 | 7-910-010934 |
| 162 | 41 | 4710-01-281-2501 | 12361 | 7-910-010942 |
| 162 | 42 | 4710-01-281-5311 | 12361 | 7-910-010937 |
| 162 | 43 | 4710-01-281-1162 | 12361 | 7-910-010939 |
| 162 | 44 | 4710-01-281-1163 | 12361 | 7-910-010938 |
| 162 | 45 | 4710-01-281-4432 | 12361 | 7-910-010933 |
| 162 | 46 | 4710-01-281-4433 | 12361 | 7-910-010932 |
| 162 | 47 | 4710-01-281-2497 | 12361 | 7-910-010931 |
| 162 | 48 | 4710-01-281-1164 | 12361 | 7-910-010926 |
| 162 | 49 | 4710-01-281-2506 | 12361 | 7-910-010940 |
| 162 | 50 | 4710-01-281-5313 | 12361 | 7-910-010930 |
| 162 | 51 | 5330-01-092-5503 | 02697 | 2-018N507-90 |
| 163 | 1 | 4730-01-281-3833 | 01276 | FC2326-08S |
| 163 | 2 | 4730-01-281-2512 | 98441 | 8-4TRLO-S |
| 163 | 3 | 5330-01-265-8308 | 02697 | 2-011N507-90 |
| 163 | 4 | 4730-01-281-0977 | 01276 | FF1857T-0808S |
| 163 | 5 | 5330-01-269-8580 | 01276 | FF9446-14 |
| 163 | 6 | 4730-01-282-5081 | 01276 | FF1852T-0808S |
| 163 | 7 | 5330-01-269-8580 | 01276 | FF9446-14 |
| 163 | 8 | 5330-01-244-2273 | 01276 | 22617-8 |
| 163 | 9 | 4720-01-281-5182 | 12361 | 7-542-206452 |
| 163 | 10 | 4730-01-281-0990 | 01276 | FF1868T-0806S |

CROSS-REFERENCE INDEXES

FIGURE AND ITEM NUMBER INDEX

| FIG. | ITEM | STOCK NUMBER | CAGEC | PART NUMBER |
|------|------|------------------|-------|-----------------|
| 163 | 11 | 5330-01-269-8580 | 01276 | FF9446-14 |
| 163 | 12 | 5330-01-198-8439 | 01276 | 22617-6 |
| 163 | 13 | 4730-01-281-0971 | 01276 | FF2031T-1208S |
| 163 | 14 | 5330-01-092-5503 | 02697 | 2-018N507-90 |
| 163 | 15 | 5330-01-244-2273 | 01276 | 22617-8 |
| 163 | 16 | 4730-01-326-8074 | 01276 | FF1857T-1212S |
| 163 | 17 | 5330-01-092-5503 | 02697 | 2-018N507-90 |
| 163 | 18 | 4730-01-281-3935 | 98441 | 12-4TRLO-S |
| 163 | 19 | 5330-01-265-8308 | 02697 | 2-011N507-90 |
| 163 | 20 | 4730-01-281-3832 | 01276 | FC2326-12S |
| 163 | 21 | 4720-01-281-5183 | 12361 | 7-542-406459 |
| 163 | 22 | 4720-01-281-5184 | 12361 | 7-542-306455 |
| 163 | 23 | 4730-01-281-0985 | 01276 | FF1852T-0806S |
| 163 | 24 | 5330-01-269-8580 | 01276 | FF9446-14 |
| 163 | 25 | 5330-01-198-8439 | 01276 | 22617-6 |
| 164 | 1 | 4720-01-281-5187 | 12361 | 7-542-513261 |
| 164 | 2 | 4730-01-269-2403 | 01276 | FF1868T-1612S |
| 164 | 3 | 5330-01-269-4323 | 01276 | FF9446-21 |
| 164 | 4 | 5330-00-228-7196 | 01276 | 22617-12 |
| 164 | 5 | 4720-01-281-5185 | 12361 | 7-542-512061 |
| 164 | 6 | 4720-01-281-5186 | 12361 | 7-542-306657 |
| 164 | 7 | 4730-01-283-8190 | 01276 | FF1852T-1010S |
| 164 | 8 | 5330-01-115-8225 | 02697 | 2-016N552-90 |
| 164 | 9 | 5330-01-040-4772 | 00624 | 22617-10 |
| 164 | 10 | | 12361 | 7-364-001604 |
| 164 | 11 | 4730-01-024-1347 | 01276 | 5610-10-10S |
| 164 | 12 | 4730-01-128-5831 | 01276 | 5659-10 |
| 165 | 1 | 5330-00-434-1494 | 02697 | 2-225-N674-70 |
| 165 | 2 | 4730-00-089-3406 | 81349 | M52525/16-24 |
| 165 | 3 | 5310-00-584-5272 | 02978 | ERNA245 |
| 165 | 4 | 5305-00-071-2069 | 96906 | MS90728-113 |
| 165 | 5 | 4730-01-172-2987 | 01276 | 5610-12-12S |
| 165 | 6 | 4730-01-172-2987 | 01276 | 5610-12-12S |
| 165 | 7 | 5340-01-013-1040 | 01276 | 5659-12 |
| 165 | 8 | 4730-01-281-0981 | 01276 | FF1852T-1212S |
| 165 | 9 | 5330-01-115-8226 | 02697 | 2-012N552-90 |
| 165 | 10 | 5330-00-228-7196 | 01276 | 22617-12 |
| 165 | 11 | 4730-01-281-5881 | 01276 | FF2114T-1212S |
| 165 | 12 | 5330-01-092-5503 | 02697 | 2-018N507-90 |
| 165 | 13 | | 12360 | 7-364-001612 |
| 165 | 14 | 4730-01-281-5916 | 01276 | FD51-1004-24-24 |
| 165 | 15 | 5340-01-280-7146 | 01276 | 5100-S9-24S |
| 165 | 16 | 4730-01-281-1610 | 12361 | 7-910-011018 |
| 165 | 17 | 5330-01-038-3074 | 02697 | 3-924N552-90 |
| 165 | 18 | 5330-00-913-7202 | 12361 | 7-755-228002 |
| 165 | 19 | | 12361 | 7-546-904893 |
| 165 | 20 | | 19207 | 2893544-48 |
| 165 | 21 | 4730-01-281-9369 | 01276 | FC9153-2020S |
| 165 | 22 | 4730-01-190-0390 | 01276 | FC9152-20-20S |
| 165 | 23 | 5305-00-071-2067 | 96906 | M5S90728-111 |
| 165 | 24 | 4730-01-236-6010 | 01276 | 107-74446-32 |

CROSS-REFERENCE INDEXES

FIGURE AND ITEM NUMBER INDEX

| FIG. | ITEM | STOCK NUMBER | CAGEC | PART NUMBER |
|------|------|------------------|-------|-----------------|
| 165 | 25 | 4730-01-281-1608 | 01276 | FF2114T-1616S |
| 165 | 26 | 5330-01-269-4323 | 01276 | FF9446-21 |
| 165 | 27 | 4730-01-281-3832 | 01276 | FC2326-12S |
| 165 | 28 | 4730-01-281-1595 | 98441 | 12-4TROLS-S |
| 165 | 29 | 5330-01-265-8308 | 02697 | 2-011N507-90 |
| 165 | 30 | 4730-01-281-0978 | 01276 | FF2130T1-0404S |
| 165 | 31 | 5330-01-155-4277 | 09605 | 853181952 |
| 165 | 32 | | 12360 | 7-364-001607 |
| 165 | 33 | 4730-01-303-0061 | 01276 | FD90-1041-04-04 |
| 165 | 34 | 5340-00-071-3836 | 01276 | 5657-10 |
| 165 | 35 | 5330-00-599-2766 | 96906 | MS29513-222 |
| 165 | 36 | 4730-00-989-8910 | 01276 | 4644-20S |
| 165 | 37 | 5310-00-209-0965 | 96906 | MS35338-47 |
| 165 | 38 | 5305-00-071-1788 | 96906 | MS90728-87 |
| 165 | 39 | | 12361 | 7-543-001799 |
| 165 | 40 | | 19207 | 2893544-102 |
| 165 | 41 | 4730-01-281-1611 | 01276 | FC9155-3232S |
| 165 | 42 | 4730-01-281-9370 | 01276 | FC9155-2432S |
| 165 | 43 | | 12361 | 7-543-001789 |
| 165 | 44 | | 19207 | 2893544-96 |
| 165 | 45 | 4730-01-281-1612 | 01276 | FC1955-3232S |
| 165 | 46 | 4730-01-281-9370 | 01276 | FC9155-2432S |
| 165 | 47 | | 01276 | 7-543-001797 |
| 165 | 48 | | 19207 | 2893544-94 |
| 165 | 49 | 4730-01-281-1611 | 01276 | FC9155-3232S |
| 165 | 50 | 4730-01-281-9370 | 01276 | FC9155-2432S |
| 165 | 51 | 5330-00-013-7784 | 02697 | 2-219-N674-70 |
| 165 | 52 | 4730-01-155-4089 | 01276 | 107-74446-16 |
| 165 | 53 | 5310-00-004-5033 | 94231 | 3-07620-311 |
| 165 | 54 | 5305-00-068-0511 | 96906 | MS90728-62 |
| 165 | 55 | | 12361 | 7-543-001807 |
| 165 | 56 | | 19207 | 2879317-130 |
| 165 | 57 | 4730-01-299-4045 | 01276 | FJ9773-1620S |
| 165 | 58 | 4730-01-281-0974 | 01276 | FJ9896-2020S |
| 165 | 59 | | 12361 | 7-543-001808 |
| 165 | 60 | | 19207 | 2879317-56 |
| 165 | 61 | 4730-01-299-4045 | 01276 | FJ9773-1620S |
| 165 | 62 | 4730-01-281-0974 | 01276 | FJ9896-2020S |
| 165 | 63 | | 01276 | 7-543-001726 |
| 165 | 64 | | 19207 | 2879317-76 |
| 165 | 65 | 4730-01-299-4045 | 01276 | FJ9773-1620S |
| 165 | 66 | 4730-01-281-0974 | 01276 | FJ9896-2020S |
| 165 | 67 | 4730-01-269-4719 | 01276 | FF1852T-2016S |
| 165 | 68 | 5330-01-269-6152 | 01276 | FF9446-25 |
| 165 | 69 | 5330-01-168-0885 | 01276 | 22617-16 |
| 165 | 70 | 4730-01-281-2438 | 01276 | FD51-1004-16-20 |
| 165 | 71 | 4730-01-281-2438 | 01276 | FD51-1004-16-20 |
| 165 | 72 | 5340-01-176-3951 | 00624 | 5100-S9-20S |
| 165 | 73 | 4730-01-281-5892 | 01276 | FF1868T-2016S |
| 165 | 74 | 5330-01-269-6152 | 01276 | FF9446-25 |
| 165 | 75 | 5330-01-168-0885 | 01276 | 22617-16 |

CROSS-REFERENCE INDEXES

FIGURE AND ITEM NUMBER INDEX

| FIG. | ITEM | STOCK NUMBER | CAGEC | PART NUMBER |
|------|------|------------------|-------|----------------|
| 165 | 76 | | 12361 | 7-543-001806 |
| 165 | 77 | | 19207 | 214-012-130 |
| 165 | 78 | 4730-01-284-2219 | 01276 | FJ9773-1612S |
| 165 | 79 | 4730-01-283-8166 | 01276 | FJ9896-1212S |
| 165 | 80 | 5330-01-092-5503 | 02697 | 2-018N507-90 |
| 165 | 81 | 4710-01-281-2509 | 12361 | 7-910-010953 |
| 165 | 82 | 4730-01-280-8348 | 01276 | FF1852T-1612S |
| 165 | 83 | 5330-01-269-4323 | 01276 | FF9446-21 |
| 165 | 84 | 5330-00-228-7196 | 01276 | 22617-12 |
| 165 | 85 | 4710-01-281-2508 | 12361 | 7-910-010964 |
| 165 | 86 | 5330-01-269-4323 | 01276 | FF9446-21 |
| 165 | 87 | 4710-01-281-2502 | 12361 | 7-910-010956 |
| 165 | 88 | | 12361 | 7-555-604221 |
| 165 | 89 | | 19207 | 1040686-42 |
| 165 | 90 | 4730-01-281-5873 | 01276 | FJ9384-1616S |
| 165 | 91 | 4730-01-281-5875 | 01276 | FJ9307-1616S |
| 165 | 92 | 4710-01-281-8040 | 12361 | 7-910-010963 |
| 165 | 93 | | 12361 | 7-555-503481 |
| 165 | 94 | | 19207 | 2879318-34 |
| 165 | 95 | 4730-01-281-0968 | 01276 | FJ9384-1212S |
| 165 | 96 | 4730-01-282-1691 | 01276 | FJ9307-1212S |
| 165 | 97 | | 12361 | 7-364-001606 |
| 165 | 98 | 4730-01-172-2987 | 01276 | 5610-12-12S |
| 165 | 99 | 5340-01-013-1040 | 01276 | 5659-12 |
| 165 | 100 | 4730-01-281-2440 | 12361 | 6-450-000356 |
| 165 | 101 | | 12361 | 7-555-504221 |
| 165 | 102 | | 19207 | 1756380-42 |
| 165 | 103 | 4730-01-281-0968 | 01276 | FJ9384-1212S |
| 165 | 104 | 4730-01-282-1691 | 01276 | FJ9307-1212S |
| 166 | 1 | 5330-01-038-3074 | 02697 | 3-926N552-90 |
| 166 | 2 | 4820-01-281-2409 | 78357 | CPIFF-24S-15A |
| 166 | 3 | 4730-01-281-1606 | 01276 | FF1865T-24246S |
| 166 | 4 | 5330-01-093-3503 | 02697 | 2-029N507-90 |
| 166 | 5 | 5330-01-038-3074 | 02697 | 3-924N552-90 |
| 166 | 6 | | 12361 | 7-555-807211 |
| 166 | 7 | | 19207 | 289154-72 |
| 166 | 8 | 4730-01-281-9345 | 01276 | FJ9384-2424S |
| 166 | 9 | 4730-01-281-1586 | 01276 | FJ9307-2424S |
| 166 | 10 | | 12361 | 7-543-001765 |
| 166 | 11 | | 19207 | 2633098-17 |
| 166 | 12 | 4730-01-281-1613 | 01276 | FC9152-2424S |
| 166 | 13 | 4730-01-281-1586 | 01276 | FJ9307-2424S |
| 166 | 14 | | 12361 | 7-555-510820 |
| 166 | 15 | | 19207 | 1756380-108 |
| 166 | 16 | 4730-01-282-1691 | 01276 | FJ9307-1212S |
| 166 | 17 | | 12361 | 7-555-702862 |
| 166 | 18 | | 19207 | 2879315-28 |
| 166 | 19 | 4730-01-281-1599 | 01276 | FJ9421-2020S |
| 166 | 20 | 4730-01-281-0973 | 01276 | FJ9307-2020S |
| 166 | 21 | | 12361 | 7-555-704860 |
| 166 | 22 | | 19207 | 2879315-48 |

CROSS-REFERENCE INDEXES

FIGURE AND ITEM NUMBER INDEX

| FIG. | ITEM | STOCK NUMBER | CAGEC | PART NUMBER |
|------|------|------------------|-------|---------------|
| 166 | 23 | 4730-01-281-0973 | 01276 | FJ9307-2020S |
| 166 | 24 | | 01276 | 7-555-702262 |
| 166 | 25 | | 19207 | 2879315-22 |
| 166 | 26 | 4730-01-281-1599 | 01276 | FJ9421-2020S |
| 166 | 27 | 4730-01-281-0973 | 01276 | FJ9307-2020S |
| 166 | 28 | 5365-01-169-5475 | 30327 | 721-FS0-1/4 |
| 166 | 29 | 4730-01-284-6100 | 12361 | 7-447-040441 |
| 166 | 30 | 5330-01-214-4857 | 00624 | FF9446-11 |
| 166 | 31 | | 12361 | 7-555-102240 |
| 166 | 32 | | 19207 | 1987589-22 |
| 166 | 33 | 4730-01-281-9346 | 01276 | FJ9385-0404S |
| 166 | 34 | 4730-01-280-8351 | 01276 | FF1868T-0404S |
| 166 | 35 | 5330-01-214-4857 | 00624 | FF9446-11 |
| 166 | 36 | 5330-01-155-4277 | 01276 | 22617-4 |
| 166 | 37 | 4730-01-281-5892 | 01276 | FF1868T-2016S |
| 166 | 38 | 5330-01-269-6152 | 01276 | FF9446-25 |
| 166 | 39 | 5330-01-168-0885 | 01276 | 22617-16 |
| 166 | 40 | 4730-01-269-4719 | 01276 | FF1852T-2016S |
| 166 | 41 | 5330-01-269-6152 | 01276 | FF9446-25 |
| 166 | 42 | 5330-01-168-0885 | 01276 | 22617-16 |
| 166 | 43 | | 01276 | 7-555-704212 |
| 166 | 44 | | 19207 | 2918513-42 |
| 166 | 45 | 4730-01-281-1599 | 01276 | FJ9421-2020S |
| 166 | 46 | 4730-01-281-0973 | 01276 | FJ9307-2020S |
| 166 | 47 | | 12361 | 7-555-102243 |
| 166 | 48 | | 19207 | 1987589-22 |
| 166 | 49 | 4730-01-281-9346 | 01276 | FJ9385-0404S |
| 166 | 50 | 4730-01-281-0972 | 01276 | FJ9307-0404S |
| 166 | 51 | 4730-01-269-9539 | 98441 | 4-4F50LO-S |
| 166 | 52 | 5330-00-805-2966 | 02697 | 3-904N507-90 |
| 166 | 53 | 5330-01-265-8308 | 02679 | 2-011N507-90 |
| 166 | 54 | | 12361 | 7-555-702461 |
| 166 | 55 | | 19207 | 2879314-24 |
| 166 | 56 | 4730-01-281-5874 | 01276 | FJ9384-2020S |
| 166 | 57 | 4730-01-281-0973 | 01276 | FJ9307-2020S |
| 166 | 58 | 4730-01-280-8349 | 01276 | FF1852T-2020S |
| 166 | 59 | 5330-01-269-6152 | 01276 | FF9446-25 |
| 166 | 60 | 5330-01-168-1802 | 01276 | 22617-20 |
| 166 | 61 | 4820-01-281-7855 | 78357 | CPIFF-20S-SA |
| 166 | 62 | | 12361 | 7-543-001766 |
| 166 | 63 | | 19207 | 2633098-17 |
| 166 | 64 | 4730-01-281-1613 | 01276 | FC9152-2424S |
| 166 | 65 | 4730-01-281-1586 | 01276 | FJ9307-2424S |
| 166 | 66 | 4730-01-281-1601 | 01276 | FF2098T-2424S |
| 166 | 67 | 5330-01-093-3503 | 02697 | 2-029N507-90 |
| 166 | 68 | 4730-01-281-1609 | 01276 | FF1861T-2424S |
| 166 | 69 | 5330-01-093-3503 | 02697 | 2-029N507-90 |
| 166 | 70 | 5330-01-038-3074 | 02697 | 3-924N552-90 |
| 166 | 71 | 4730-01-281-5829 | 01276 | FC2326-245S |
| 166 | 72 | 4730-01-281-1596 | 98441 | 24-20TROL-S |
| 166 | 73 | 5330-01-092-5504 | 02697 | 2-025N507-90 |

CROSS-REFERENCE INDEXES

FIGURE AND ITEM NUMBER INDEX

| FIG. | ITEM | STOCK NUMBER | CAGEC | PART NUMBER |
|------|------|------------------|-------|-----------------|
| 166 | 74 | | 12361 | 7-555-703010 |
| 166 | 75 | | 19207 | 2918513-20 |
| 166 | 76 | 4730-01-281-0973 | 01276 | FJ9307-2020S |
| 166 | 77 | 4730-01-281-1607 | 01276 | FF1865T-2020S |
| 166 | 78 | 5330-01-269-6152 | 01276 | FF9446-25 |
| 166 | 79 | 5330-01-168-1802 | 01276 | 22617-20 |
| 166 | 80 | 4730-01-281-1600 | 12361 | 6-406-000505 |
| 166 | 81 | 5330-01-093-3503 | 02697 | 2-029N507-90 |
| 166 | 82 | 5330-01-038-3074 | 02697 | 3-924N552-90 |
| 166 | 83 | 4820-01-281-5847 | 91816 | HV22-20 |
| 166 | 84 | 4730-00-516-3011 | 81348 | WW-P-471BDQBDBA |
| 166 | 85 | 4730-01-281-0989 | 01276 | FF1868T-2020S |
| 166 | 86 | 5330-01-269-6152 | 01276 | FF9446-25 |
| 166 | 87 | 5330-01-168-1802 | 01276 | 22617-20 |
| 166 | 88 | | 12361 | 7-555-704880 |
| 166 | 89 | | 19207 | 2879317-48 |
| 166 | 90 | 4730-01-281-0973 | 01276 | FJ9307-2020S |
| 166 | 91 | | 12361 | 7-555-703412 |
| 166 | 92 | | 19207 | 2918513-34 |
| 166 | 93 | 4730-01-281-1599 | 01276 | FJ9421-2020S |
| 166 | 94 | 4730-01-281-0973 | 01276 | FJ9307-2020S |
| 166 | 95 | | 12361 | 7-555-701711 |
| 166 | 96 | | 19207 | 2918513-17 |
| 166 | 97 | 4730-01-281-5874 | 01276 | FJ9384-2020S |
| 166 | 98 | 4730-01-281-0973 | 01276 | FJ9307-2020S |
| 166 | 99 | | 12361 | 6-543-001782 |
| 166 | 100 | | 19207 | 2879317-32 |
| 166 | 101 | 4730-01-281-0974 | 01276 | FJ9896-2020S |
| 166 | 102 | 4730-01-281-9348 | 01276 | FJ9899-2020S |
| 166 | 103 | | 01276 | 7-555-710880 |
| 166 | 104 | | 19207 | 2879317-108 |
| 166 | 105 | 4730-01-281-0973 | 01276 | FJ9307-2020S |
| 166 | 106 | 4730-01-281-0981 | 01276 | FF1852T-1212S |
| 166 | 107 | 5330-01-092-5503 | 02697 | 2-018N507-90 |
| 166 | 108 | 5330-00-228-7196 | 01276 | 22617-12 |
| 166 | 109 | 4730-01-280-8348 | 01276 | FF1852T-1612S |
| 166 | 110 | 5330-01-269-4323 | 01276 | FF9446-21 |
| 166 | 111 | 5330-00-228-7196 | 01276 | 22617-12 |
| 166 | 112 | | 12361 | 7-555-603210 |
| 166 | 113 | | 19207 | 2879319-32 |
| 166 | 114 | 4730-01-281-5875 | 01276 | FJ9307-1616S |
| 166 | 115 | 5930-01-279-8027 | 85814 | TC150-120R-4T |
| 166 | 116 | 7690-01-278-4749 | 12361 | 7-376-002145 |
| 166 | 117 | | 12360 | 7-364-001608 |
| 166 | 118 | 4730-01-222-7576 | 01276 | FD90-1044-04-04 |
| 166 | 119 | 5340-01-230-2014 | 01276 | FD90-1040-04 |
| 167 | 1 | | 12361 | 7-546-709893 |
| 167 | 2 | | 19207 | 2071101-98 |
| 167 | 3 | 4730-01-281-9369 | 01276 | FC9153-2020S |
| 167 | 4 | 4730-01-190-0390 | 01276 | FC9152-20-20S |
| 167 | 5 | 4730-00-989-8910 | 01276 | 107-74446-20 |

CROSS-REFERENCE INDEXES

FIGURE AND ITEM NUMBER INDEX

| FIG. | ITEM | STOCK NUMBER | CAGEC | PART NUMBER |
|------|------|------------------|-------|-----------------|
| 167 | 6 | 5330-00-536-6835 | 02697 | 2-220-N674-70 |
| 167 | 7 | 5305-00-071-1788 | 96906 | MS90728-87 |
| 167 | 8 | 5310-00-209-0965 | 96906 | MS35338-47 |
| 168 | 1 | 5310-00-880-8189 | 96906 | MS51967-11 |
| 168 | 2 | 5310-00-809-4061 | 96906 | MS27183-15 |
| 168 | 3 | 2930-01-281-7947 | 12361 | 6-258-000586 |
| 168 | 4 | 5305-00-044-4153 | 96906 | MS90725-109 |
| 168 | 5 | 5310-00-584-5272 | 02978 | ERNA245 |
| 168 | 6 | 5310-00-209-0965 | 96906 | MS35338-47 |
| 168 | 7 | 5305-00-071-1786 | 96906 | MS90728-85 |
| 168 | 8 | 5305-00-071-2074 | 96906 | MS90728-118 |
| 168 | 9 | 5310-00-768-0318 | 21439 | 01857-007 |
| 168 | 10 | 5310-00-732-0558 | 96906 | MS51967-8 |
| 168 | 11 | 5310-00-080-6004 | 96906 | MS27183-14 |
| 168 | 12 | 3120-01-281-6555 | 12361 | 6-199-001850 |
| 168 | 13 | 5340-01-280-6679 | 12361 | 2-171-800046 |
| 168 | 14 | 5310-00-637-9541 | 81718 | H2525M |
| 168 | 15 | 5305-00-781-3928 | 96906 | MS90728-74 |
| 168 | 16 | 5305-01-280-9358 | 12361 | 7-790-141053 |
| 168 | 17 | | 07421 | 425-100-004 |
| 168 | 18 | 4730-00-027-8720 | 13174 | 60UA-02X02 |
| 168 | 19 | | 12361 | 7-372-001978 |
| 168 | 20 | 5940-00-283-5281 | 96906 | MS25036-109 |
| 168 | 21 | 5365-01-281-0573 | 12361 | 6-705-009398 |
| 168 | 22 | 4820-01-282-4174 | 11341 | VS4AGBF9-128009 |
| 168 | 23 | 5310-00-637-9541 | 81718 | H2525M |
| 168 | 24 | 5306-00-226-4831 | 96906 | MS90728-38 |
| 168 | 25 | 5310-00-419-0735 | 12361 | 7-660-200230 |
| 168 | 26 | 5340-01-280-6867 | 12361 | 7-184-000981 |
| 168 | 27 | 4330-01-154-8099 | 99016 | P18 |
| 168 | 28 | 5310-00-809-4058 | 96906 | MS27183-10 |
| 168 | 29 | 5310-00-582-5965 | 99539 | C8M21389 |
| 168 | 30 | 5305-00-225-3843 | 96906 | MS90728-8 |
| 168 | 31 | 5975-00-660-5962 | 19207 | 8724494 |
| 168 | 32 | 5940-00-399-6676 | 19207 | 8338564 |
| 168 | 33 | 5970-00-833-8562 | 19207 | 8338562 |
| 168 | 34 | 4810-01-281-7869 | 57467 | V30681-24VOC |
| 169 | 1 | 3040-01-282-1745 | 63079 | GTI 1657 |
| 169 | 2 | 5310-00-915-4891 | 96906 | MS51967-21 |
| 169 | 3 | 5365-01-280-6594 | 13829 | ST-1657 |
| 169 | 4 | 5340-01-280-7060 | 13829 | FM-1657 |
| 169 | 5 | 4140-01-280-3003 | 63079 | FG-1657 |
| 169 | 6 | 5306-00-226-4825 | 96906 | MS90728-32 |
| 169 | 7 | 5310-00-171-1734 | 72452 | 1459-254 |
| 169 | 8 | 2930-01-281-7948 | 13829 | S-1657 |
| 169 | 9 | | 13829 | OC-1657 |
| 169 | 10 | 2930-01-287-3147 | 45454 | 310-734 |
| 170 | 1 | 4320-01-286-3356 | 13829 | 312 9310 585 |
| 170 | 2 | 5305-01-281-0561 | 13829 | 391 1401 103 |
| 170 | 3 | 5310-01-254-2574 | 13829 | 3913784028 |
| 170 | 4 | 4320-01-234-0060 | 13829 | 312-3200-100 |

CROSS-REFERENCE INDEXES

FIGURE AND ITEM NUMBER INDEX

| FIG. | ITEM | STOCK NUMBER | CAGEC | PART NUMBER |
|------|------|------------------|-------|---------------|
| 170 | 5 | 6150-01-278-9840 | 13829 | 312 8020 332 |
| 170 | 6 | 3110-00-917-3090 | 60380 | AJ39305 |
| 170 | 7 | 4820-01-281-7854 | 13829 | 391 3681 001 |
| 170 | 8 | 5330-01-212-2222 | 13829 | 391 2585 006 |
| 170 | 9 | 2990-01-238-5425 | 82338 | 391 2185 013 |
| 170 | 10 | 3020-01-282-0152 | 13829 | 312 2820 000 |
| 170 | 11 | 3040-01-282-1738 | 13829 | 312 1135 193 |
| 170 | 12 | 5315-00-256-4794 | 96906 | MS20066-256 |
| 170 | 13 | 5330-00-809-1052 | 13829 | BA3026-2 |
| 170 | 14 | 5330-01-210-7357 | 13829 | 391 2884 050 |
| 170 | 15 | 4730-01-251-3124 | 13829 | 391 2282 056 |
| 170 | 16 | 6150-01-278-9839 | 13829 | 312 5033 601 |
| 170 | 17 | 5330-01-280-6773 | 13829 | 391 2883 126 |
| 170 | 18 | | 13829 | 391 2685 011 |
| 170 | 19 | 5365-01-236-0717 | 13829 | 391 3381 040 |
| 170 | 20 | 5365-01-280-3740 | 13829 | 312 0100 002 |
| 170 | 21 | 3110-01-284-1460 | 13829 | 391 0381 040 |
| 170 | 22 | 5365-00-768-8563 | 13829 | 391 2686 063 |
| 171 | 1 | | 12361 | 7-555-308420 |
| 171 | 2 | | 19207 | 1773925-84 |
| 171 | 3 | 4730-01-282-1689 | 01276 | FJ9307-0808S |
| 171 | 4 | 4730-01-281-0980 | 01276 | FF1852T-0812S |
| 171 | 5 | 5330-01-269-8580 | 01276 | FF9446-14 |
| 171 | 6 | 5330-00-228-7196 | 01276 | 22617-12 |
| 172 | 1 | 2590-01-269-4844 | 12361 | 6-372-003001 |
| 172 | 2 | 5305-01-236-7095 | 7M196 | 7-785-160872 |
| 172 | 3 | 3040-01-268-9975 | 12361 | 6-372-003000 |
| 172 | 4 | | 12361 | 7-199-000996 |
| 172 | 5 | | 12361 | 7-794-000566 |
| 172 | 6 | | 12361 | 7-753-000746 |
| 172 | 7 | 3040-01-268-9964 | 12361 | 6-701-000275 |
| 172 | 8 | | 02697 | 8-365N300-90 |
| 172 | 9 | | 12361 | 7-754-000163 |
| 172 | 10 | 5365-01-271-4374 | 12361 | 6-910-010757 |
| 172 | 11 | | 12361 | 7-753-000477 |
| 172 | 12 | | 12361 | 7-754-000151 |
| 172 | 13 | | 02697 | 8-448N300-90 |
| 172 | 14 | 2815-01-269-6665 | 12361 | 6-372-002953 |
| 172 | 15 | | 12361 | 7-794-000544 |
| 172 | 16 | | 12361 | 7-794-000642 |
| 172 | 17 | | 17506 | D7000 |
| 172 | 18 | 3040-01-268-8920 | 12361 | 6-768-002156 |
| 172 | 19 | 3120-01-272-2660 | 12361 | 7-199-000992 |
| 172 | 20 | 2990-01-269-6616 | 12361 | 6-689-000882 |
| 172 | 21 | 2510-01-269-4817 | 12361 | 4-187-900020 |
| 172 | 22 | 5310-01-169-9624 | 12361 | 7-949-000236 |
| 172 | 23 | 5305-00-900-0576 | 96906 | MS90728-188 |
| 172 | 24 | 4820-01-173-8136 | 12361 | 7-926-000326 |
| 173 | 1 | | 02697 | 3-928-N674-70 |
| 173 | 2 | | 02697 | 8-135-N300-90 |
| 173 | 3 | | 02697 | 2-135N674-70 |

CROSS-REFERENCE INDEXES

FIGURE AND ITEM NUMBER INDEX

| FIG. | ITEM | STOCK NUMBER | CAGEC | PART NUMBER |
|------|------|------------------|-------|---------------|
| 173 | 4 | | 02697 | 8-133-N300-90 |
| 173 | 5 | | 02697 | 2-133-N674-70 |
| 174 | 1 | 4820-01-270-2228 | 12361 | 86-926-001934 |
| 174 | 2 | | 04962 | B190287 |
| 174 | 3 | 4820-01-270-2229 | 10129 | 982250 |
| 174 | 4 | | 10129 | 360147 |
| 174 | 5 | | 02697 | 2-125N674-70 |
| 174 | 6 | | 02697 | 2-117-N674-70 |
| 174 | 7 | 5330-01-203-3062 | 10129 | 491000 |
| 174 | 8 | | 77521 | 360395 |
| 174 | 9 | | 02697 | 2-014 N674-70 |
| 174 | 10 | 5330-00-821-7499 | 02697 | 8-014N300-90 |
| 174 | 11 | 4820-01-289-2412 | 12361 | 9-926-103777 |
| 174 | 12 | 5360-01-269-6146 | 77521 | 360393 |
| 174 | 13 | 4820-01-269-2346 | 77521 | 360392 |
| 174 | 14 | | 10129 | 342025 |
| 174 | 15 | 5340-01-164-6899 | 10129 | 356267 |
| 174 | 16 | 5360-00-237-6275 | 10129 | 493316 |
| 174 | 17 | 5340-01-271-6460 | 10129 | 342026 |
| 174 | 18 | 5330-00-168-1898 | 02697 | 2-110N674-70 |
| 174 | 19 | 4820-01-268-9948 | 96151 | 356847 |
| 174 | 20 | | 02697 | 2-133-N674-70 |
| 174 | 21 | | 02697 | 8-133-N300-90 |
| 174 | 22 | | 02697 | 2-135 N674-70 |
| 174 | 23 | | 02697 | 8-135-N300-90 |
| 174 | 24 | | 02697 | 3-928-N674-70 |
| 174 | 25 | 4730-01-269-4577 | 10129 | 356814 |
| 174 | 26 | | 02697 | 3-914-N674-70 |
| 174 | 27 | 5310-00-113-3757 | 96906 | M535650-3392 |
| 174 | 28 | 5310-01-269-0587 | 96151 | 408538 |
| 174 | 29 | 5306-01-269-7433 | 77521 | 356200 |
| 174 | 30 | 5305-00-781-3928 | 96906 | MS90728-74 |
| 174 | 31 | 5310-00-080-6004 | 96906 | MS27183-14 |
| 174 | 32 | 5310-00-637-9541 | 81718 | H2525M |
| 174 | 33 | 5310-00-732-0558 | 96906 | MS51967-8 |
| 175 | 1 | 3810-01-268-8578 | 12361 | 6-372-003096 |
| 175 | 2 | 2590-01-269-3794 | 12361 | 6-372-003095 |
| 175 | 3 | 5305-01-236-7095 | 7M196 | 7-785-160872 |
| 175 | 4 | 2590-01-268-7457 | 12361 | 6-701-000338 |
| 175 | 5 | | 12361 | 7-794-000564 |
| 175 | 6 | | 12361 | 7-753-000709 |
| 175 | 7 | | 12361 | 7-755-346609 |
| 175 | 8 | | 12361 | 7-754-000124 |
| 175 | 9 | 5365-01-288-1553 | 12361 | 6-910-011054 |
| 175 | 10 | | 12361 | 7-794-000222 |
| 175 | 11 | 2590-01-268-9965 | 12361 | 6-372-002908 |
| 175 | 12 | | 12361 | 7-754-000170 |
| 175 | 13 | | 12361 | 7-755-437609 |
| 175 | 14 | | 12361 | 7-753-000272 |
| 175 | 15 | | 12361 | 7-794-000563 |
| 175 | 16 | | 12361 | 7-794-000630 |

CROSS-REFERENCE INDEXES

FIGURE AND ITEM NUMBER INDEX

| FIG. | ITEM | STOCK NUMBER | CAGEC | PART NUMBER |
|------|------|------------------|-------|------------------|
| 175 | 17 | 2590-01-269-3790 | 12361 | 6-753-000735 |
| 175 | 18 | 2590-01-269-3791 | 12361 | 6-768-002214 |
| 175 | 19 | 4820-01-157-6419 | 12361 | 7-926-000155 |
| 176 | 1 | | 02697 | 8-133-N300-90 |
| 176 | 2 | | 02697 | 2-133-N674-70 |
| 176 | 3 | | 02697 | 8-135-N300-90 |
| 176 | 4 | | 02697 | 2-135 N674-70 |
| 176 | 5 | | 02697 | 3-928-N674-70 |
| 176 | 6 | | 02697 | 3-924-N674-70 |
| 176 | 7 | 4820-01-027-4543 | 71521 | 408544 |
| 177 | 1 | 3040-01-281-8003 | 12361 | 6-372-003064 |
| 177 | 2 | 5305-01-236-7095 | 7M196 | 7-785-160872 |
| 177 | 3 | | 12361 | 6-372-003063 |
| 177 | 4 | 4130-01-127-0808 | 98441 | O6CP-4 |
| 177 | 5 | 5330-01-115-8226 | 02697 | 2-012N552-90 |
| 177 | 6 | | 12361 | 7-794-000622 |
| 177 | 7 | | 12361 | 7-753-000718 |
| 177 | 8 | | 12361 | 7-754-000135 |
| 177 | 9 | | 02697 | 8-425-N300-90 |
| 177 | 10 | 3040-01-281-7981 | 12361 | 6-372-002933 |
| 177 | 11 | | 12361 | 7-753-OOOS49 |
| 177 | 12 | | 09257 | 39-RG-03-000-A-4 |
| 177 | 13 | | 12361 | 7-194-000638 |
| 177 | 14 | | 57532 | PWR-1019 |
| 177 | 15 | | 12361 | 6-768-002110 |
| 178 | 1 | 5305-00-984-5678 | 96906 | MS35206-298 |
| 178 | 2 | 5310-00-081-4219 | 96906 | MS271B3-12 |
| 178 | 3 | 5340-01-293-6718 | 12361 | 4-187-1-00260 |
| 178 | 4 | 5340-01-293-6716 | 12361 | 4-187-1-00261 |
| 178 | 5 | 5340-01-292-2485 | 12361 | 6-869-000603 |
| 178 | 6 | 5310-00-080-6004 | 96906 | MS27183-14 |
| 178 | 7 | 5310-00-637-9541 | 81718 | H2525M |
| 178 | 8 | 5310-00-732-0558 | 96906 | MS51967-8 |
| 178 | 9 | 5310-00-407-9566 | 96906 | MS35338-45 |
| 178 | 10 | 5310-00-880-7744 | 96906 | MS51967-5 |
| 178 | 11 | 5340-01-293-6717 | 12361 | 4-187-1-00267 |
| 178 | 12 | 5310-01-271-3286 | 78553 | C31254-5618 |
| 178 | 13 | 5340-01-292-1460 | 12361 | 4-187-100262 |
| 178 | 14 | 5306-00-225-8499 | 96906 | MS90725-34 |
| 178 | 15 | 5340-01-293-8788 | 12361 | 4-187-100263 |
| 178 | 16 | 2510-01-290-5015 | 12361 | 2-187-IOOIS9 |
| 179 | 1 | 2590-01-282-1790 | 12361 | 2-187-100144 |
| 179 | 2 | 4730-01-281-9397 | 08832 | A8F3/10S |
| 179 | 3 | 5305-00-984-6191 | 96906 | MS35206-243 |
| 179 | 4 | 5310-00-045-3299 | 96906 | MS35338-42 |
| 179 | 5 | 2590-01-281-8022 | 12361 | 2-187-100146 |
| 179 | 6 | 5340-01-280-3689 | 18265 | P13-0757 |
| 179 | 7 | 5340-01-280-6629 | 18265 | P12-1350 |
| 179 | 8 | 5330-00-927-9293 | 18265 | P01-7336 |
| 179 | 9 | 4330-01-307-7518 | 18265 | HEK08-OQ84 |
| 179 | 10 | | 18265 | P16-2781 |

CROSS-REFERENCE INDEXES

FIGURE AND ITEM NUMBER INDEX

| FIG. | ITEM | STOCK NUMBER | CAGEC | PART NUMBER |
|------|------|------------------|-------|-----------------|
| 179 | 11 | | 18265 | P16-2759 |
| 179 | 12 | 2940-01-174-5973 | 18265 | P16-0473 |
| 179 | 13 | | 18265 | P16-1275 |
| 179 | 14 | 4820-01-173-4117 | 18265 | P16-1598 |
| 179 | 15 | | 18265 | P16-1896 |
| 179 | 16 | | 18265 | P16-1277 |
| 179 | 17 | | 18265 | P16-1278 |
| 179 | 18 | | 18265 | P16-0235 |
| 179 | 19 | | 18265 | P16-1280 |
| 179 | 20 | | 18265 | P16-1363 |
| 179 | 21 | | 18265 | P16-1281 |
| 179 | 22 | | 18265 | P16-1282 |
| 179 | 23 | 4330-01-281-9406 | 18265 | P16-4703 |
| 179 | 24 | 6680-01-183-9057 | 97576 | 550-3 |
| 179 | 25 | 4730-01-176-2825 | 36540 | 404Y28E |
| 179 | 26 | 5340-01-288-4602 | 12361 | 7-850-000255 |
| 179 | 27 | 5310-01-173-3637 | 12361 | 7-949-00023S |
| 179 | 28 | 5340-01-280-7094 | 12361 | 2-186-100029 |
| 179 | 29 | 5305-00-050-4212 | 96906 | MS90725-186 |
| 179 | 30 | 5310-01-169-9624 | 12361 | 7-949-000236 |
| 179 | 31 | 5310-00-763-8921 | 96906 | MS51967-23 |
| 179 | 32 | 5315-00-816-1794 | 24617 | 103374 |
| 179 | 33 | 5310-00-809-5997 | 96906 | MS271B3-17 |
| 179 | 34 | S315-01-280-3686 | 12361 | 7-690-185600 |
| 180 | 1 | 5935-01-288-4817 | 79760 | 000301023100 |
| 180 | 2 | 5340-01-284-3775 | 79760 | 000214340016 |
| 180 | 3 | | 79760 | 00301025102 |
| 180 | 4 | 5935-01-288-4253 | 79760 | 000301022100 |
| 180 | 5 | 5975-01-285-7319 | T9760 | 000214261613 |
| 180 | 6 | 5325-01-291-6604 | 79760 | 021441131013 |
| 180 | 7 | 6150-01-284-2716 | 79760 | 031000290071 |
| 180 | 8 | 2590-01-280-0868 | 12361 | 9-333-101525 |
| 180 | 9 | 6150-01-315-5285 | 79760 | 031-010-100-142 |
| 180 | 10 | 6150-01-284-2718 | 79760 | 03100029004S |
| 180 | 11 | 5940-00-926-0085 | 98410 | BB-2141 |
| 180 | 12 | 5940-00-436-1632 | 79760 | 031010100155 |
| 180 | 13 | 6150-01-284-2717 | 79760 | 031000290034 |
| 180 | 14 | 5935-01-292-5820 | 79760 | 000301250050 |
| 180 | 15 | 5999-01-203-6687 | 11139 | 0462-201-16141 |
| 180 | 16 | 5306-01-173-1064 | 12361 | 6-099-000431 |
| 180 | 17 | 5306-01-284-7961 | 79760 | 068000050078 |
| 180 | 18 | 5340-01-289-5530 | 79760 | 068 000 050072 |
| 180 | 19 | 5310-00-080-6004 | 96906 | MS27183-14 |
| 180 | 20 | 5310-00-004-5033 | 94231 | 3-07620-311 |
| 180 | 21 | 5310-00-732-0558 | 96906 | MS51967-8 |
| 180 | 22 | 2590-01-279-7910 | 12361 | 9-333-101523 |
| 180 | 23 | 5340-01-289-5026 | 79760 | 006800005058 |
| 180 | 24 | 6150-01-283-9462 | 79760 | 0680001100Z7 |
| 180 | 25 | 5340-01-284-3781 | 79760 | 006800005057 |
| 180 | 26 | 5310-00-004-5033 | 94231 | 3-07620-311 |
| 180 | 27 | 5305-00-068-0510 | 96906 | MS9072 8-60 |

CROSS-REFERENCE INDEXES

FIGURE AND ITEM NUMBER INDEX

| FIG. | ITEM | STOCK NUMBER | CAGEC | PART NUMBER |
|------|------|------------------|-------|-----------------|
| 180 | 28 | 6150-01-284-1922 | 79760 | 031000290073 |
| 180 | 29 | 3815-01-284-2296 | 79760 | 031 004 100033 |
| 180 | 30 | 3815-01-284-2295 | 79760 | 031004100028 |
| 180 | 31 | 5340-01-284-8039 | 75272 | COV071321 |
| 180 | 32 | 5310-00-809-4058 | 96906 | MS27183-10 |
| 180 | 33 | 5310-00-582-5965 | 99539 | CBM21389 |
| 180 | 34 | 5310-00-761-6882 | 96906 | MS51967-2 |
| 180 | 35 | 5365-01-289-5558 | 79760 | 031300110001 |
| 180 | 36 | 5310-00-045-3296 | 96906 | MS35338-43 |
| 180 | 37 | 5305-00-984-6210 | 96906 | MS35206-263 |
| 180 | 38 | 5975-01-286-3065 | 79670 | 000301022296 |
| 180 | 39 | 5365-01-289-5557 | 79760 | 031300110002 |
| 180 | 40 | 5935-01-295-4496 | 79760 | 000301025062 |
| 180 | 41 | 6150-01-283-9461 | 79760 | 031000290001 |
| 180 | 42 | 5985-01-293-0114 | 12361 | 9-333-101429 |
| 180 | 43 | 5905-01-288-4232 | 79760 | 000401024470 |
| 180 | 44 | 5935-01-292-8160 | 79760 | 000301025061 |
| 180 | 45 | 5935-01-292-9151 | 79760 | 000301022060 |
| 180 | 46 | 5340-01-284-3775 | 79760 | 000214340016 |
| 180 | 47 | 5935-01-292-8160 | 79760 | 000301025061 |
| 180 | 48 | 5935-01-292-9151 | 79760 | 000301022060 |
| 180 | 49 | 5975-01-285-7320 | 79760 | 000214261311 |
| 180 | 50 | 5325-01-289-5488 | 79760 | 021441110811 |
| 180 | 51 | 5305-00-225-3843 | 96906 | MS90728-8 |
| 180 | 52 | 2590-01-283-1094 | 12361 | 9-333-101524 |
| 180 | 53 | 5340-01-289-5029 | 79760 | 031000050004 |
| 180 | 54 | 5310-00-081-4219 | 96906 | MS27183-12 |
| 180 | 55 | 5306-00-226-4825 | 96906 | MS90728-32 |
| 180 | 56 | 5930-01-291-9376 | 79760 | 003100206006 |
| 180 | 57 | 5315-01-284-2438 | 09332 | C4-30R |
| 180 | 58 | 5305-01-284-8045 | 79760 | 002050208185 |
| 180 | 59 | 4010-01-293-1848 | 79760 | 003100210012 |
| 180 | 60 | 6150-01-283-9460 | 79760 | 031000290027 |
| 180 | 61 | 5975-01-285-7321 | 79760 | 000214261611 |
| 180 | 62 | 6150-01-283-9460 | 79760 | 031000290027 |
| 180 | 63 | 5905-01-288-4232 | 79760 | 000401024470 |
| 180 | 64 | 5975-00-074-2072 | 59730 | TY-25M |
| 180 | 65 | 5935-01-288-4798 | 79760 | 000301025101 |
| 181 | 1 | 2590-01-280-0869 | 12361 | 9-333-101526 |
| 181 | 2 | 4730-01-284-6087 | 98441 | R60LO-6S |
| 181 | 3 | | 79760 | 000218040021 |
| 181 | 4 | | 19207 | 2090855-68 |
| 181 | 5 | 4730-01-281-9353 | 01276 | FJ9307-0606S |
| 181 | 6 | 5330-01-293-7858 | 79760 | 000209140016 |
| 181 | 7 | 4730-01-284-6099 | 79760 | 031 006 100 041 |
| 181 | 8 | 4730-01-304-5530 | 01276 | FF9768-06S |
| 181 | 9 | 5330-01-115-8226 | 02691 | 2-012N552-90 |
| 181 | 10 | 6685-01-290-0431 | 79760 | 004430106001 |
| 181 | 11 | 6150-01-284-1896 | 79760 | 031010100136 |
| 181 | 12 | 4730-01-268-8933 | 30780 | 6-4TROL-S |
| 181 | 13 | 4730-01-269-4618 | 01276 | FC2326-06S |

CROSS-REFERENCE INDEXES

FIGURE AND ITEM NUMBER INDEX

| FIG. | ITEM | STOCK NUMBER | CAGEC | PART NUMBER |
|------|------|-------------------|-------|---------------------------------|
| 181 | 14 | 4730-01-284-2209 | 13174 | 872-TT-04 |
| 181 | 15 | | 79760 | 000218040023 |
| 181 | 16 | | 19207 | 1987589-24 |
| 181 | 17 | 4730-01-281-9353 | 01276 | FJ9307-0606S |
| 182 | 1 | 3040-01-269-1594 | 12361 | 6-810-001508 |
| 182 | 2 | 3040-01-268-9887 | 12361 | 4-137-9-00115 |
| 182 | 3 | 5305-00-782-9489 | 96906 | MS-90728-66 |
| 182 | 4 | 5310-00-637-9541 | 81718 | H2525M |
| 182 | 5 | 5310-00-732-0558 | 96906 | M551967-8 |
| 182 | 6 | 3120-01-271-3338 | 12361 | 7-949-000383 |
| 183 | 1 | | 12361 | 2-187-200057 |
| 183 | 2 | 5310-01-271-1883 | 12361 | 7-949-000232 |
| 183 | 3 | 5305-01-091-7922' | 96906 | MS90728-312 |
| 183 | 4 | 5315-01-271-2604 | 12361 | 4-187-200022 |
| 184 | 1 | 4010-01-295-0237 | 91796 | DYFORM-18 HSLR 3 /4 X 500 FT |
| 184 | 2 | 4010-01-281-1901 | 91796 | DYFORM-18 HSLR 3 /4X230FT |
| 184 | 3 | 4030-00-243-4438 | 96906 | MS16842-4 |
| 184 | 4 | 4010-01-281-1902 | 12361 | 6-248-630006 |
| 184 | 5 | 4030-01-273-1718 | 75535 | S-421-3/4 |
| 185 | 1 | 5310-00-950-1309 | 96906 | MS27183-31 |
| 185 | 2 | 5315-00-013-7308 | 96906 | MS24665-627 |
| 185 | 3 | 5340-01-271-7755 | 12361 | 4-197-900420 |
| 185 | 4 | 2510-01-269-3786 | 12361 | 6-061-000070 |
| 185 | 5 | 2590-01-268-9989 | 12361 | 6-671-000163 |
| 185 | 6 | 2590-01-269-0422 | 12361 | 6-671-000102 |
| 185 | 7 | 5310-01-271-3290 | 12361 | 4-187-900030 |
| 185 | 8 | 5305-00-071-2067 | 96906 | MS90728-111 |
| 185 | 9 | 5310-01-173-3637 | 12361 | 7-949-000235 |
| 185 | 10 | 5305-01-271-5911 | 12361 | 7-785-261674 |
| 185 | 11 | 5340-01-273-1679 | 12361 | 4-197-900284 |
| 185 | 12 | 5310-00-637-9541 | 81718 | H2525M |
| 185 | 13 | 5305-00-821-3869 | 96906 | MS90728-65 |
| 185 | 14 | 2510-01-269-4818 | 12361 | 2-187-900025 |
| 185 | 15 | 5315-01-271-3398 | 12361 | 6-689-000880 |
| 185 | 16 | 5305-00-942-2196 | 96906 | MS18154-60 |
| 185 | 17 | 3040-01-269-3801 | 12361 | 6-705-004988 |
| 185 | 18 | 5305-00-984-5689 | 96906 | MS35206-309 |
| 185 | 19 | 2590-01-268-9988 | 12361 | 4-120-900073 |
| 185 | 20 | 2510-01-269-3784 | 12361 | 6-869-000337 |
| 185 | 21 | 2510-01-269-3785 | 12361 | 6-705-006904 |
| 185 | 22 | 5305-00-990-8382 | 96906 | MS90728-233 |
| 185 | 23 | 5310-01-189-8478 | 12361 | 1-949-000359 |
| 185 | 24 | 5365-01-276-5841 | 12361 | 6-705-007136 |
| 185 | 25 | 5310-00-762-6248 | 96906 | MS51967-29 |
| 185 | 26 | 5305-00-947-4353 | 96906 | MS90728-190 |
| 185 | 27 | 5310-01-169-9624 | 12361 | 7-949-000236 |
| 185 | 28 | 5310-01-271-1879 | 12361 | 4-187-900031 |
| 185 | 29 | 3830-01-268-7504 | 12361 | 2-187-900027 |
| 185 | 30 | 5305-00-071-2070 | 96906 | MS90728-114 |

CROSS-REFERENCE INDEXES

FIGURE AND ITEM NUMBER INDEX

| FIG. | ITEM | STOCK NUMBER | CAGEC | PART NUMBER |
|------|------|------------------|-------|-----------------|
| 185 | 31 | 5310-00-834-8732 | 96906 | MS35691-33 |
| 185 | 32 | 2530-01-269-3804 | 12361 | 2-197-900043 |
| 185 | 33 | 5360-01-271-6109 | 12361 | 7-834-000100 |
| 185 | 34 | 3810-01-272-3926 | 12361 | 6-059-000131 |
| 185 | 35 | 2530-01-268-9883 | 12361 | 6-671-000146 |
| 185 | 36 | 5340-00-235-2785 | 65029 | 6 |
| 185 | 37 | 5315-01-271-2609 | 12361 | 7-689-000407 |
| 185 | 38 | 5365-01-272-2624 | 12361 | 4-137-900341 |
| 185 | 39 | 3040-01-270-0897 | 12361 | 6-810-002059 |
| 185 | 40 | 5310-00-933-5940 | 60038 | TW115 |
| 185 | 41 | 5310-00-991-6691 | 60038 | K91515 |
| 185 | 42 | 5310-01-269-1309 | 60038 | TAN 15 |
| 185 | 43 | 5365-01-271-4375 | 12361 | 6-910-003326 |
| 185 | 44 | 5365-01-271-5199 | 12361 | 6-910-001854 |
| 185 | 45 | 3020-01-269-1694 | 12361 | 6-718-000490 |
| 185 | 46 | 3110-01-273-1692 | 12361 | 7-069-000175 |
| 185 | 47 | 3110-01-034-7824 | 60038 | JLM714149 |
| 185 | 48 | 3020-01-268-7505 | 12361 | 6-718-000489 |
| 185 | 49 | 3110-01-033-1220 | 60038 | JLM714110 |
| 185 | 50 | | 12361 | 6-718-000487 |
| 186 | 1 | 5340-01-272-8440 | 12361 | 6-689-000853 |
| 186 | 2 | 5310-00-809-8541 | 96906 | MS27183-27 |
| 186 | 3 | 5315-00-178-0488 | 65029 | 10 |
| 186 | 4 | | 12361 | 2-174-900115 |
| 186 | 5 | 3815-01-269-8083 | 12361 | 2-174-900086 |
| 186 | 6 | 5305-00-942-2196 | 96906 | MS18154-60 |
| 186 | 7 | 5310-00-637-9541 | 81718 | H2525M |
| 186 | 8 | 5365-01-272-2624 | 12361 | 4-137-900341 |
| 186 | 9 | 3040-01-269-1595 | 12361 | 6-810-001159 |
| 186 | 10 | 5365-01-271-2543 | 12361 | 6-910-001855 |
| 186 | 11 | 5310-00-185-6344 | 52676 | AN15 |
| 186 | 12 | 5310-00-933-5940 | 60038 | TW115 |
| 186 | 13 | 5315-01-271-1931 | 12361 | 7-689-000414 |
| 186 | 14 | 5315-01-220-9567 | 46156 | 11 |
| 186 | 15 | 3020-01-269-1694 | 12361 | 6-718-000490 |
| 186 | 16 | 3110-01-273-1692 | 12361 | 7-069-000175 |
| 186 | 17 | 3110-01-034-7824 | 60038 | JLM714149 |
| 186 | 18 | 3020-01-268-7505 | 12361 | 6-718-000489 |
| 186 | 19 | 3110-01-033-1220 | 60038 | JLM714110 |
| 186 | 20 | | 12361 | 6-718-000487 |
| 187 | 1 | 3940-01-288-7281 | 48170 | J-40D 18.75 RTA |
| 187 | 2 | 5305-01-284-7950 | 48170 | 4676 |
| 187 | 3 | 9905-01-299-4281 | 48170 | 18700 |
| 187 | 4 | 5310-01-292-7284 | 48170 | 5690 |
| 187 | 5 | 5305-01-292-9936 | 48170 | 4954 |
| 187 | 6 | 5315-01-292-3977 | 48170 | 5718 |
| 187 | 7 | 5310-01-292-9429 | 48170 | 5703 |
| 187 | 8 | 5306-01-292-9903 | 48170 | 2658 |
| 187 | 9 | 3020-01-284-1679 | 48170 | 28924 |
| 187 | 10 | 3120-01-293-5275 | 48170 | 4345 |
| 187 | 11 | 3020-01-296-8480 | 48170 | 663854024 |

CROSS-REFERENCE INDEXES

FIGURE AND ITEM NUMBER INDEX

| FIG. | ITEM | STOCK NUMBER | CAGEC | PART NUMBER |
|------|------|------------------|-------|------------------------|
| 187 | 12 | 3120-01-293-9462 | 48170 | 5663 |
| 187 | 13 | 3110-01-288-1008 | 48170 | 5662 |
| 187 | 14 | | 74362 | 663853024 |
| 187 | 15 | 5365-01-292-4279 | 48170 | 28925 |
| 187 | 16 | 5365-01-293-5278 | 48170 | 5714 |
| 187 | 17 | 9905-01-299-4282 | 48170 | 1160 |
| 187 | 18 | 5305-01-292-9937 | 48170 | 4287 |
| 187 | 19 | 4030-01-292-6187 | 48170 | 2616 |
| 187 | 20 | 3120-01-293-5280 | 48170 | 4438 |
| 187 | 21 | | 74362 | 2584 |
| 187 | 22 | 5340-01-289-1640 | 99557 | 459391 |
| 187 | 23 | 5340-01-288-0910 | 48170 | 2606 |
| 187 | 24 | 5360-01-287-7295 | 48170 | 2725 |
| 187 | 25 | 5315-01-287-8703 | 12361 | 9-086-100531 |
| 187 | 26 | 5365-01-287-8700 | 48170 | 2735 |
| 187 | 27 | 5315-01-287-6521 | 48170 | 2644 |
| 187 | 28 | 5365-01-288-1762 | 99557 | 2709 |
| 188 | 1 | | 99557 | 5 EH 200-3 W/W S -6 |
| 188 | 2 | | 99557 | 3814 |
| 188 | 3 | | 99557 | WS-6 3/4 |
| 188 | 4 | | 99557 | 3785 |
| 188 | 5 | | 99557 | 3790 |
| 188 | 6 | | 99557 | 3109 |
| 188 | 7 | 5315-00-013-7258 | 96906 | MS24665-497 |
| 188 | 8 | | 99557 | 2574 |
| 188 | 10 | | 99557 | 3791 |
| 188 | 11 | | 99557 | 3527 |
| 188 | 12 | | 99557 | 3529 |
| 188 | 13 | 3120-01-292-9939 | 99557 | 3797 |
| 188 | 14 | | 99557 | 3777 |
| 188 | 15 | | 99557 | 5622 |
| 188 | 16 | | 99557 | 3214 |
| 188 | 17 | | 99557 | 10330 |
| 188 | 18 | 5305-00-253-5606 | 99557 | 4676 |
| 189 | 1 | 3950-01-283-7939 | 12361 | 6-974-000952 |
| 189 | 2 | | 12361 | 6-974-000964 |
| 189 | 3 | 5305-00-068-0511 | 96906 | MS90728-62 |
| 189 | 4 | 5305-00-846-5703 | 96906 | MS90728-70 |
| 189 | 5 | 5340-01-271-6001 | 12361 | 6-258-000208 |
| 189 | 6 | | 02697 | 2-391-N674-70 |
| 189 | 7 | 3020-01-a68-7463 | 12361 | 6-490-000033 |
| 189 | 8 | 2590-00-999-7558 | 60038 | TNO7 |
| 189 | 9 | 5310-01-271-1878 | 12361 | 6-659-000196 |
| 189 | 10 | 5310-01-014-5136 | 60038 | TW107 |
| 189 | 11 | 3110-00-158-6626 | 96906 | MS17161-58 |
| 189 | 12 | 3120-01-273-0063 | 12361 | 6-547-000128 |
| 189 | 13 | 5365-00-803-7321 | 96906 | MS16624-1168 |
| 189 | 14 | 3020-01-268-7468 | 12361 | 7-490-000029 |
| 189 | 15 | 3020-01-268-7469 | 12361 | 7-490-000031 |
| 189 | 16 | 3110-00-227-3248 | 60380 | HJ-243316 |

CROSS-REFERENCE INDEXES

FIGURE AND ITEM NUMBER INDEX

| FIG. | ITEM | STOCK NUMBER | CAGEC | PART NUMBER |
|------|------|------------------|-------|---------------|
| 189 | 17 | 5315-01-271-2610 | 12361 | 7-690-152045 |
| 189 | 18 | 3040-01-268-9890 | 12361 | 6-810-000999 |
| 189 | 19 | 2590-01-269-3788 | 12361 | 6-250-000011 |
| 189 | 20 | 3110-01-271-8427 | 12361 | 6-910-000478 |
| 189 | 21 | 5310-00-209-0965 | 96906 | MS35338-47 |
| 189 | 22 | 5365-00-352-2744 | 96013 | K22505 |
| 189 | 22 | 5365-01-269-9214 | 60038 | K22507 |
| 189 | 22 | 5365-01-269-9215 | 60038 | K22520 |
| 189 | 23 | 2590-01-269-3789 | 12361 | 6-547-000083 |
| 189 | 24 | 5305-00-724-7224 | 96906 | MS90728-166 |
| 189 | 25 | 5305-00-724-7222 | 96906 | M590728-164 |
| 189 | 26 | 5310-00-820-6653 | 52793 | CW7435-57C |
| 189 | 27 | 4730-00-555-8291 | 10001 | 12Z329PC93 |
| 189 | 28 | 4730-01-154-7939 | 36540 | 403Y28E5 |
| 189 | 29 | | 08162 | 455583N |
| 189 | 30 | 3110-00-100-0594 | 60038 | 52618 |
| 189 | 31 | 3110-00-100-3621 | 60038 | 52400 |
| 189 | 32 | | 12361 | 6-974-000965 |
| 189 | 33 | 2590-01-269-3799 | 12361 | 6-400-000136 |
| 189 | 34 | 3040-01-269-1600 | 12361 | 6-810-001602 |
| 189 | 35 | | 12361 | 6-547-000080 |
| 189 | 36 | | 12361 | 6-974-000963 |
| 189 | 37 | 3110-00-100-3621 | 60038 | 52400 |
| 189 | 38 | 3110-00-100-0594 | 60038 | 52618 |
| 189 | 39 | | 08162 | 455583N |
| 189 | 40 | 5330-01-291-4523 | 80201 | 19762 |
| 189 | 41 | 3040-01-289-3778 | 12361 | 6-547-000082 |
| 189 | 42 | 5305-00-724-7222 | 96906 | MS90728-164 |
| 189 | 43 | 5310-00-820-6653 | 52793 | CW7435-57C |
| 189 | 44 | 5305-00-724-7224 | 96906 | MS90728-166 |
| 189 | 45 | 5315-01-271-3401 | 12361 | 7-690-142024 |
| 189 | 46 | 3110-00-555-5207 | 38443 | 307S |
| 189 | 47 | 3040-01-289-1075 | 12361 | 6-490-000043 |
| 189 | 48 | 5310-01-277-2377 | 12361 | 6-910-001246 |
| 189 | 49 | 3110-00-554-3081 | 08162 | 2095 |
| 189 | 50 | 5365-01-234-5295 | 11363 | N5000-334 |
| 189 | 51 | 5310-01-271-1885 | 12361 | 6-910-000476 |
| 189 | 52 | 3020-01-268-7467 | 12361 | 7-490-000030 |
| 189 | 53 | 3110-00-554-3318 | 61208 | M2562 |
| 189 | 54 | 3020-01-268-7466 | 12361 | 7-490-000032 |
| 189 | 55 | | 02697 | 2-391-N674-70 |
| 189 | 56 | 5310-00-151-5483 | 60038 | K91507 |
| 189 | 57 | 5310-01-014-5136 | 60038 | TW107 |
| 189 | 58 | 2590-00-999-7558 | 60038 | TN07 |
| 189 | 59 | 5315-01-271-2606 | 12361 | 7-569-000009 |
| 189 | 60 | 5340-01-271-2549 | 12361 | 6-258-000282 |
| 189 | 61 | 5340-01-274-9896 | 34662 | GP636E |
| 189 | 62 | 5305-00-068-0511 | 96906 | MS90728-62 |
| 189 | 63 | 4730-00-555-8291 | 10001 | 12Z329PC93 |
| 189 | 64 | 5305-00-782-9489 | 96906 | MS-90728-66 |
| 189 | 65 | 2520-01-271-5076 | 76474 | 178691 |

CROSS-REFERENCE INDEXES

FIGURE AND ITEM NUMBER INDEX

| FIG. | ITEM | STOCK NUMBER | CAGEC | PART NUMBER |
|------|------|------------------|-------|------------------|
| 189 | 66 | 4030-01-287-6718 | 12361 | 6-958-000001 |
| 189 | 67 | | 12361 | 6-188-000162 |
| 189 | 68 | 5365-01-102-3180 | 12361 | 7-753-000171 |
| 189 | 69 | 2530-01-269-3800 | 12361 | 6-705-004245 |
| 189 | 70 | 3010-01-084-1861 | 12361 | 7-388-000046 |
| 189 | 71 | 2530-01-269-3787 | 12361 | 7-388-000075 |
| 189 | 72 | 3010-01-268-7431 | 12361 | 6-705-001969 |
| 189 | 73 | 2530-01-098-0231 | 12361 | 7-388-000039 |
| 189 | 74 | 2530-01-268-7484 | 12361 | 6-701-000196 |
| 189 | 75 | | 02697 | 2-427-N674-70 |
| 189 | 76 | | 02697 | 2-347N674-70 |
| 189 | 77 | 2530-01-269-3793 | 12361 | 6-372-002085 |
| 189 | 78 | 5360-00-153-8671 | 83043 | M38 |
| 189 | 79 | | 02697 | 2-154-N674-70 |
| 189 | 80 | | 02697 | 2-115-N674-70 |
| 189 | 81 | | 12361 | 6-547-000193 |
| 189 | 82 | 5305-00-071-2067 | 96906 | MS90728-111 |
| 189 | 83 | | 12361 | 6-794-000172 |
| 189 | 84 | | 02697 | 2-275N674-70 |
| 189 | 85 | 5305-00-724-7221 | 96906 | MS90728-163 |
| 189 | 86 | 5310-00-637-9541 | 81718 | H2525M |
| 189 | 87 | 5305-00-724-7218 | 96906 | MS90728-158 |
| 189 | 88 | 9905-01-272-8144 | 12361 | 6-705-002402 |
| 189 | 89 | 5305-01-274-3239 | 12361 | 7-790-040574 |
| 190 | 1 | 4820-01-269-0473 | 10129 | 982863 |
| 190 | 2 | | 10129 | 406699 |
| 190 | 3 | | 10129 | 406815 |
| 190 | 4 | | 77521 | 406518 |
| 190 | 5 | | 10129 | 406814 |
| 191 | 1 | 4320-01-268-9983 | 16954 | M4D-138-3NOO-810 |
| 191 | 2 | 5305-01-275-1183 | 16954 | 358-24300 |
| 191 | 3 | | 16954 | S24-10616 |
| 191 | 4 | | 16954 | 691-10250 |
| 191 | 5 | 3110-00-906-1707 | 16954 | 230-82002 |
| 191 | 6 | 5315-01-269-7438 | 16954 | 324-22414 |
| 191 | 7 | | 16954 | S24-10626 |
| 191 | 8 | | 16954 | 034-49756-0 |
| 191 | 9 | 5315-00-456-5124 | 16954 | 324-21612 |
| 191 | 10 | | 16954 | S24-10905 |
| 191 | 11 | | 16954 | 691-00246 |
| 191 | 12 | | 16954 | 691-10335 |
| 191 | 13 | | 16954 | 605-10020 |
| 191 | 14 | 5310-01-269-4332 | 16954 | 034-59843-A |
| 191 | 15 | | 16954 | 637-00003 |
| 191 | 16 | | 16954 | S14-26721 |
| 191 | 17 | 3110-00-516-5490 | 56442 | BB19203 |
| 191 | 18 | 5365-01-271-2653 | 16954 | 034-70853 |
| 191 | 19 | 5365-01-287-9022 | 16954 | 356-32283 |
| 192 | 1 | | 12361 | 6-974-000959 |
| 192 | 2 | 4730-01-269-2406 | 01276 | FF1861T-0404S |
| 192 | 3 | 5330-01-155-4277 | 09605 | 853181952 |

CROSS-REFERENCE INDEXES

FIGURE AND ITEM NUMBER INDEX

| FIG. | ITEM | STOCK NUMBER | CAGEC | PART NUMBER |
|------|------|------------------|-------|-----------------|
| 192 | 4 | 5330-01-214-4857 | 00624 | FF9446-11 |
| 192 | 5 | | 12361 | 7-555-102231 |
| 192 | 6 | 4730-01-268-8878 | 01276 | FJ9384-0404S |
| 192 | 7 | | 19207 | 1914120-22 |
| 192 | 8 | 4730-01-280-8351 | 01276 | FF1868T-0404S |
| 192 | 9 | 5330-01-155-4277 | 09605 | 853181952 |
| 192 | 10 | 5330-01-214-4857 | 00624 | FF9446-11 |
| 192 | 11 | 4730-01-269-2404 | 01276 | FF1868T-0808S |
| 192 | 12 | 5330-01-244-2273 | 01276 | 22617-8 |
| 192 | 13 | 5330-01-269-8580 | 01276 | FF9446-14 |
| 192 | 14 | 4710-01-268-7509 | 12361 | 7-910-010910 |
| 192 | 15 | 4730-01-269-7900 | 01276 | FF1861T-0808S |
| 192 | 16 | 5330-01-244-2273 | 01276 | 22617-8 |
| 192 | 17 | 5330-01-269-8580 | 01276 | FF9446-14 |
| 192 | 18 | 4710-01-268-7510 | 12361 | 7-910-010911 |
| 192 | 19 | 5305-00-071-2055 | 96906 | MS90728-89 |
| 192 | 20 | 5310-00-209-0965 | 96906 | MS35338-47 |
| 192 | 21 | 4730-01-269-9527 | 01276 | FF2032T-1212S |
| 192 | 22 | 5330-01-092-5503 | 02697 | 2-018N507-90 |
| 192 | 23 | 4710-01-269-0045 | 12361 | 7-910-010912 |
| 192 | 24 | 5330-00-599-2766 | 96906 | MS29513-222 |
| 192 | 25 | 5310-00-768-0318 | 21439 | 01857-007 |
| 192 | 26 | 5310-00-584-5272 | 02978 | ERNA245 |
| 192 | 27 | 4710-01-268-7508 | 12361 | 7-910-010909 |
| 192 | 28 | 4730-01-269-9539 | 98441 | 4-4F50LO-S |
| 192 | 29 | 5330-01-176-4809 | 81349 | M25988/4-011 |
| 192 | 30 | 5330-00-805-2966 | 04697 | 3-904N507-90 |
| 192 | 31 | 5305-00-071-1783 | 96906 | M590728-124 |
| 192 | 32 | 5330-01-214-4857 | 00624 | FF9446-11 |
| 192 | 33 | 4710-01-269-4894 | 12361 | 7-910-010908 |
| 192 | 34 | 5340-01-231-5402 | 53790 | 5318PP |
| 192 | 35 | 5305-00-071-2233 | 96906 | M590725-18 |
| 192 | 36 | 4730-01-284-6100 | 12361 | 7-447-040441 |
| 192 | 37 | 5330-01-155-4277 | 01276 | 22617-4 |
| 192 | 38 | | 12360 | 7-364-001607 |
| 192 | 39 | 4730-01-303-0061 | 01276 | FD90-1041-04-04 |
| 192 | 40 | 5340-00-071-3836 | 01276 | 5657-10 |
| 192 | 41 | | 12360 | 7-364-001608 |
| 192 | 42 | 4730-01-222-7576 | 01276 | FD90-1044-04-04 |
| 192 | 43 | 5340-01-230-2014 | 01276 | F090-1040-04 |
| 192 | 44 | 4730-01-269-9570 | 01276 | FF9863-04S |
| 192 | 45 | 5310-00-582-5965 | 99539 | CBM21389 |
| 192 | 46 | 5310-00-761-6882 | 96906 | MS51967-2 |
| 192 | 47 | 5305-00-846-5703 | 96906 | MS90728-70 |
| 192 | 48 | 5310-00-637-9541 | 81718 | H2525M |
| 192 | 49 | 5310-00-080-6004 | 96906 | MS27183-14 |
| 192 | 50 | 5310-00-732-0558 | 96906 | MS51967-8 |
| 192 | 51 | 4730-01-268-8884 | 12361 | 6-200-060512 |
| 192 | 52 | 5340-01-271-8415 | 12361 | 6-705-012116 |
| 192 | 53 | 5305-00-068-0511 | 96906 | MS90728-62 |
| 192 | 54 | 5340-01-271-9621 | 12361 | 6-705-012152 |

CROSS-REFERENCE INDEXES

FIGURE AND ITEM NUMBER INDEX

| FIG. | ITEM | STOCK NUMBER | CAGEC | PART NUMBER |
|------|------|------------------|-------|---------------|
| 192 | 55 | 5306-01-233-8596 | 53790 | E(P) |
| 193 | 1 | 2590-01-268-8623 | 12361 | 6-974-000960 |
| 193 | 2 | 3040-01-269-1598 | 12361 | 6-810-001215 |
| 193 | 3 | 5310-00-481-6543 | 12361 | 6-258-000007 |
| 193 | 4 | 5305-00-044-4153 | 96906 | MS90725-109 |
| 193 | 5 | 5310-00-584-5272 | 02978 | ERNA245 |
| 193 | 6 | 2590-01-269-6682 | 12361 | 6-772-000193 |
| 193 | 7 | 5310-01-271-3295 | 12361 | 6-949-000159 |
| 193 | 8 | 5305-00-063-2285 | 96906 | MS90728-275 |
| 193 | 9 | 5365-01-268-5535 | 12361 | 6-705-004263 |
| 193 | 9 | 5365-01-268-5536 | 12361 | 6-705-004265 |
| 193 | 9 | 5365-01-269-1451 | 12361 | 6-705-004264 |
| 193 | 10 | 5310-01-173-3638 | 12361 | 7-949-000231 |
| 193 | 11 | 5310-01-272-9047 | 12361 | 7-660-300008 |
| 194 | 1 | 5305-01-291-5122 | 12361 | 7-118-306450 |
| 194 | 2 | 5310-01-173-3638 | 12361 | 7-949-000231 |
| 194 | 3 | 5310-01-310-2362 | 12361 | 6-949-000590 |
| 194 | 4 | 5310-01-272-9047 | 12361 | 7-660-300008 |
| 194 | 5 | 3110-01-294-8116 | 32828 | 12455-001 |
| 195 | 1 | 2530-01-268-7453 | 92867 | 01016300 |
| 195 | 2 | 5306-00-226-4833 | 96906 | MS90728-40 |
| 195 | 3 | 5310-00-081-4219 | 96906 | MS27183-12 |
| 195 | 4 | 5310-00-407-9566 | 96906 | MS35338-45 |
| 195 | 5 | 5310-00-880-7744 | 96906 | MS51967-5 |
| 195 | 6 | 5325-00-135-3075 | 76385 | Z-2378 |
| 195 | 7 | 5306-00-226-4833 | 96906 | MS90728-40 |
| 195 | 8 | 5310-00-081-4219 | 96906 | MS27183-12 |
| 195 | 9 | 5310-00-407-9566 | 96906 | MS35338-45 |
| 195 | 10 | 5310-00-880-7744 | 96906 | MS51967-5 |
| 195 | 11 | 5325-00-135-3075 | 76385 | Z-2378 |
| 195 | 12 | 6150-01-268-6578 | 12361 | 6-246-000422 |
| 195 | 13 | 5305-00-942-2196 | 96906 | MS18154-60 |
| 195 | 14 | 5340-01-070-4475 | 92867 | 81000108 |
| 195 | 15 | 5310-00-637-9541 | 81718 | H2525M |
| 195 | 16 | 5310-00-732-0558 | 96906 | MS51967-8 |
| 195 | 17 | 5360-01-273-0132 | 12361 | 7-834-000095 |
| 195 | 18 | 5315-01-271-4395 | 12361 | 7-690-142000 |
| 195 | 19 | 5315-00-839-5820 | 96906 | MS24665-134 |
| 195 | 20 | 5310-00-823-8804 | 96906 | MS27183-9 |
| 195 | 21 | 2590-01-269-6621 | 12361 | 2-186-2-00017 |
| 195 | 22 | 3040-01-269-1601 | 12361 | 7-810-001165 |
| 195 | 23 | 3120-00-631-8181 | 70417 | AA1528 |
| 195 | 24 | 3120-00-938-4048 | 70901 | AA1511-7 |
| 195 | 25 | 5340-01-272-8395 | 12361 | 2-186-2-00018 |
| 195 | 26 | 5305-00-782-9489 | 96906 | MS-90728-66 |
| 195 | 27 | 5310-01-173-1109 | 12361 | 7-949-000263 |
| 195 | 28 | 2590-01-269-6622 | 12361 | 6-086-000411 |
| 196 | 1 | 5310-00-732-0558 | 96906 | MS51967-8 |
| 196 | 2 | 5310-00-637-9541 | 81718 | H2525M |
| 196 | 3 | 5305-00-725-2317 | 96906 | MS90728-64 |
| 196 | 4 | 5315-00-839-5822 | 96906 | MS24665-353 |

CROSS-REFERENCE INDEXES

FIGURE AND ITEM NUMBER INDEX

| FIG. | ITEM | STOCK NUMBER | CAGEC | PART NUMBER |
|------|------|------------------|-------|------------------|
| 196 | 5 | 5310-00-809-8533 | 96906 | M527183-23 |
| 196 | 6 | 2540-01-276-3607 | 12361 | 6-683-000042 |
| 196 | 7 | 3120-00-817-9842 | 70901 | AA811-7 |
| 196 | 8 | 5315-01-271-4396 | 12361 | 6-689-000487 |
| 196 | 9 | 5315-01-184-7607 | 65029 | 25 |
| 196 | 10 | 2540-00-786-9105 | 23040 | B7C-2457-A |
| 196 | 11 | 5315-01-273-0093 | 41625 | A38466 |
| 196 | 12 | 5310-00-891-1711 | 96906 | MS35691-25 |
| 196 | 13 | 2530-01-268-7429 | 77521 | 994493 |
| 197 | 1 | 4820-01-284-4414 | 12361 | 6-364-001438 |
| 197 | 2 | | 12361 | 6-274-000118 |
| 197 | 3 | | 02697 | M-83248/1-ARP445 |
| 197 | 4 | 4820-01-284-1674 | 12361 | 6-450-000323 |
| 197 | 5 | 5305-01-254-8284 | 96906 | MS51973-86 |
| 197 | 6 | 5305-01-286-3102 | 12361 | 7-785-181672 |
| 197 | 7 | 3120-01-299-3200 | 12361 | 7-949-000407 |
| 197 | 8 | | 12361 | 7-753-000611 |
| 197 | 9 | | 02697 | 4-265-366Y |
| 197 | 10 | | 75394 | 87106A00 |
| 197 | 11 | | 12361 | 6-830-000057 |
| 197 | 12 | 5340-01-285-4118 | 12361 | 6-312-000103 |
| 197 | 13 | 5305-01-284-5752 | 12361 | 7-100-100405 |
| 198 | 1 | 4820-01-284-4415 | 12361 | 6-364-001600 |
| 198 | 2 | 4730-01-284-6926 | 12361 | 6-450-000171 |
| 198 | 3 | | 02697 | M83248/1-ARP429 |
| 198 | 4 | | 07322 | 366Y4159 |
| 198 | 5 | | 75394 | C3069A00 |
| 198 | 6 | | 57532 | PPR-1009-5500 |
| 198 | 7 | | 12361 | 6-830-000020 |
| 198 | 8 | 5305-01-284-5752 | 12361 | 7-100-100405 |
| 198 | 9 | 5340-01-285-4119 | 12361 | 6-312-000109 |
| 198 | 10 | | 12361 | 6-274-000142 |
| 198 | 11 | 5305-01-286-3102 | 12361 | 7-785-181672 |
| 199 | 1 | 3040-01-285-2958 | 52729 | RC 850-42GR1 |
| 199 | 2 | 3120-01-285-1631 | 52729 | RC 861-42GR1 |
| 199 | 3 | 5310-01-285-2583 | 52729 | RC 13029-8 |
| 199 | 4 | 5307-01-290-3478 | 52729 | RC 8007-9 |
| 199 | 5 | 3110-01-288-4581 | 52729 | RC 8060 |
| 199 | 6 | 3040-01-293-4470 | 52729 | RC 80441 |
| 199 | 7 | 5977-01-285-8078 | 52729 | RC80479 |
| 199 | 8 | 5305-01-284-0748 | 12361 | 7-785-140800 |
| 199 | 9 | 5365-01-288-1552 | 52729 | RC 80190 |
| 199 | 10 | | 52729 | RC 864 |
| 199 | 11 | 5365-01-288-0102 | 52729 | RC 865 |
| 199 | 12 | 5970-01-284-5501 | 52729 | RC 8064 |
| 199 | 13 | 5307-01-284-8030 | 52729 | RC 8010-10 1/4 |
| 199 | 14 | 5310-00-880-7744 | 96906 | M5S51967-5 |
| 199 | 15 | 5940-01-284-3865 | 52729 | RC 8139 |
| 199 | 16 | 5940-01-285-3780 | 52729 | RC 8140 |
| 199 | 17 | 3120-01-284-8011 | 52729 | RC8066 |
| 199 | 18 | 5940-01-284-3867 | 52729 | RC 8022 |

CROSS-REFERENCE INDEXES

FIGURE AND ITEM NUMBER INDEX

| FIG. | ITEM | STOCK NUMBER | CAGEC | PART NUMBER |
|------|------|-------------------|-------|---------------|
| 199 | 19 | | 52729 | RC 8500 |
| 199 | 20 | 5360-01-284-0694 | 52729 | RC 8612 |
| 199 | 21 | 5360-01-284-0695 | 52729 | RC 8079 |
| 199 | 22 | 5977-01-284-1845 | 52729 | RC 90332 |
| 199 | 22 | 6150-01-284-3116 | 52729 | RC 90331 |
| 199 | 23 | 3040-01-290-6748 | 52729 | RC 8094 |
| 199 | 24 | 6150-01-283-9477 | 52729 | RC 90330 |
| 199 | 25 | 3120-01-268-5836 | 52729 | RC 8084 |
| 199 | 26 | 5977-01-284-5595 | 52729 | RC 8631 |
| 199 | 27 | 5977-01-2864-2689 | 52729 | RC 8792 |
| 199 | 28 | 5970-01-284-2742 | 52729 | RC 8024 |
| 199 | 29 | 5970-01-284-2743 | 52729 | RC 8538 |
| 199 | 30 | | 52729 | RC 80665 |
| 199 | 31 | 5930-01-288-4160 | 52729 | RC 14050 |
| 199 | 32 | 5999-01-285-5330 | 52729 | RC 80562A |
| 199 | 33 | 3040-01-293-4470 | 52729 | RC 80441 |
| 199 | 34 | 3110-01-288-1003 | 52729 | RC 80657B |
| 199 | 35 | 3120-01-285-0509 | 52729 | RC 80657A |
| 199 | 36 | 5930-01-285-6598 | 52729 | RC 80435 |
| 199 | 37 | 5360-01-284-1338 | 52729 | RC 80449 |
| 199 | 38 | 5970701-284-5501 | 52729 | RC 8064 |
| 199 | 39 | 5365-01-285-5962 | 52729 | RC 863 |
| 199 | 40 | 5977-01-285-8078 | 52729 | RC80479 |
| 199 | 41 | 5305-01-284-0748 | 12361 | 7-785-140800 |
| 199 | 42 | 5340-01-284-9661 | 52729 | RC 13244 |
| 199 | 43 | 5365-01-284-8078 | 52729 | RC 8547 |
| 199 | 44 | 5365-01-284-1319 | 52729 | RC 8546 |
| 199 | 45 | 3120-01-285-0504 | 52729 | RC 80664 |
| 200 | 1 | | 12361 | 6-364-001616 |
| 200 | 2 | | 12360 | 7-364-001605 |
| 200 | 3 | 4730-01-174-6163 | 01276 | 5608-12-12S |
| 200 | 4 | 5340-00-071-3834 | 01276 | 5657-12 |
| 200 | 5 | 5330-00-228-7196 | 01276 | 22617-12 |
| 200 | 6 | 4710-01-284-8295 | 12361 | 7-910-010996 |
| 200 | 7 | 4730-01-282-5081 | 01276 | FF1852T-0808S |
| 200 | 8 | 5330-01-269-8580 | 01276 | FF9446-14 |
| 200 | 9 | 5330-01-244-2273 | 01276 | 22617-8 |
| 200 | 10 | 4730-01-281-0981 | 01276 | FF1852T-12125 |
| 200 | 11 | 5330-01-092-5503 | 02697 | 2-018N507-90 |
| 200 | 12 | 5330-00-228-7196 | 01276 | 22617-12 |
| 200 | 13 | 5310-00-763-8905 | 96906 | MS51968-20 |
| 200 | 14 | 5310-01-169-9625 | 12361 | 7-949-000259 |
| 200 | 15 | 5305-00-724-7224 | 96906 | M590728-166 |
| 200 | 16 | 5330-01-040-4772 | 00624 | 22617-10 |
| 200 | 17 | 4710-01-284-8293 | 12361 | 7-910-010994 |
| 200 | 18 | | 12360 | 7-364-001603 |
| 200 | 19 | 4730-01-025-4918 | 01276 | 5608-10-105 |
| 200 | 20 | 5340-00-071-3836 | 01276 | 5657-10 |
| 200 | 21 | 4710-01-284-8291 | 12361 | 7-910-010992 |
| 200 | 22 | 4730-01-284-6101 | 01276 | FF1852T-1616S |
| 200 | 23 | 5330-01-269-4323 | 01276 | FF9446-21 |

CROSS-REFERENCE INDEXES

FIGURE AND ITEM NUMBER INDEX

| FIG. | ITEM | STOCK NUMBER | CAGEC | PART NUMBER |
|------|------|------------------|-------|-----------------|
| 200 | 24 | 5330-01-168-0885 | 01276 | 22617-16 |
| 200 | 25 | 4730-01-282-1703 | 01276 | FF1852T-1208S |
| 200 | 26 | 5330-01-092-5503 | 02697 | 2-018N507-90 |
| 200 | 27 | 5330-01-244-2273 | 01276 | 22617-8 |
| 200 | 28 | 4710-01-284-8294 | 12361 | 7-910-010995 |
| 200 | 29 | 5330-01-168-0885 | 01276 | 22617-16 |
| 200 | 30 | 4710-01-284-8292 | 12361 | 7-910-010993 |
| 200 | 31 | 4710-01-284-8290 | 12361 | 7-910-010991 |
| 200 | 32 | 5310-00-809-4058 | 96906 | MS27183-10 |
| 200 | 33 | 5310-00-761-6882 | 96906 | MS51967-2 |
| 200 | 34 | 5310-00-582-5965 | 99539 | CBM21389 |
| 200 | 35 | 5305-00-068-0509 | 96906 | MS90728-10 |
| 200 | 36 | 5340-01-218-2101 | 53790 | 2127PP |
| 200 | 37 | 5306-01-233-8596 | 53790 | E(P) |
| 200 | 38 | 5306-01-203-0205 | 53790 | AS(E)2 |
| 200 | 39 | | 12361 | 7-364-001609 |
| 200 | 40 | 4730-01-284-6140 | 01276 | FD51-1002-16-20 |
| 200 | 41 | 5340-01-204-2533 | 01276 | 5100-S7-20S |
| 200 | 42 | | 12361 | 7-364-001611 |
| 200 | 43 | 4730-01-281-5760 | 01276 | FD51-1002-24-24 |
| 200 | 44 | 5340-01-284-9881 | 01276 | 5100-S7-24S |
| 200 | 45 | 5340-01-284-8139 | 12361 | 6-030-002666 |
| 200 | 46 | 5330-01-038-3074 | 01276 | 22617-24 |
| 200 | 47 | 4710-01-284-8296 | 12361 | 7-910-010997 |
| 200 | 48 | 4730-01-204-7800 | 53790 | 3190PP |
| 200 | 49 | 5305-01-208-7962 | 45152 | 2CD957 |
| 200 | 50 | 5340-01-284-8144 | 12361 | 2-187-100130 |
| 201 | 1 | | 12361 | 6-364-001613 |
| 201 | 2 | 9390-01-186-0290 | 12361 | 6-637-001002 |
| 201 | 3 | 5330-01-286-1704 | 12361 | 6-637-010002 |
| 201 | 4 | 5340-01-284-9796 | 12361 | 2-171-200016 |
| 201 | 5 | 5305-00-068-0502 | 96906 | MS90725-6 |
| 201 | 6 | 5310-00-582-5965 | 99539 | CBM21389 |
| 201 | 7 | 5310-00-809-8533 | 96906 | MS27183-23 |
| 201 | 8 | | 77535 | C0975-092-2000H |
| 201 | 9 | 5310-00-761-6882 | 96906 | MS51967-2 |
| 201 | 10 | 4730-01-284-6102 | 13174 | 60UB-04X04 |
| 201 | 11 | 5330-01-174-4595 | 13174 | 710-FSO-04 |
| 201 | 12 | 4730-01-284-2200 | 12361 | 6-364-000741 |
| 201 | 13 | 4730-00-778-6006 | 30327 | 60UB-06X06 |
| 201 | 14 | 5330-01-174-2917 | 13174 | 710-FSO-06 |
| 201 | 15 | 4730-01-284-2201 | 12361 | 6-364-000742 |
| 201 | 16 | 4730-01-284-2202 | 12361 | 6-364-000790 |
| 201 | 17 | 4730-01-281-0990 | 01276 | FF1868T-0806S |
| 201 | 18 | 5330-01-269-8580 | 01276 | FF9446-14 |
| 201 | 19 | 5330-01-198-8439 | 01276 | 22617-6 |
| 201 | 20 | 4730-01-285-2866 | 30780 | 0510-04-06 |
| 201 | 21 | 4730-01-283-8191 | 01276 | FF2068T-0806S |
| 201 | 22 | 5330-01-269-8580 | 01276 | FF9446-14 |
| 201 | 23 | 5330-01-198-8439 | 01276 | 22617-6 |
| 201 | 24 | 4730-01-283-8194 | 01276 | FF1868T-12085S |

CROSS-REFERENCE INDEXES

FIGURE AND ITEM NUMBER INDEX

| FIG. | ITEM | STOCK NUMBER | CAGEC | PART NUMBER |
|------|------|------------------|-------|-----------------|
| 201 | 25 | 5330-01-092-5503 | 02697 | 2-018N507-90 |
| 201 | 26 | 5330-01-244-2273 | 01276 | 22617-8 |
| 201 | 27 | 4730-01-283-8195 | 01276 | FF1868T-1212S |
| 201 | 28 | 5330-01-092-5503 | 02697 | 2-018N507-90 |
| 201 | 29 | 5330-00-228-7196 | 01276 | 22617-12 |
| 201 | 30 | 4730-01-281-5892 | 01276 | FF1868T-20165 |
| 201 | 31 | 5330-01-269-6152 | 01276 | FF9446-25 |
| 201 | 32 | 5330-01-168-0885 | 01276 | 22617-16 |
| 201 | 33 | 4730-01-269-2404 | 01276 | FF1868T-08085 |
| 201 | 34 | 5330-01-269-8580 | 01276 | FF9446-14 |
| 201 | 35 | 5330-01-244-2273 | 01276 | 22617-8 |
| 201 | 36 | 5310-00-763-8921 | 96906 | MS51967-23 |
| 201 | 37 | 5310-01-169-9624 | 12361 | 7-949-000236 |
| 201 | 39 | 5305-00-922-7994 | 96906 | MS90728-189 |
| 201 | 39 | 5930-01-285-6727 | 12361 | 4-163-200043 |
| 201 | 40 | 5305-01-284-8109 | 12361 | 7-110-160805 |
| 201 | 41 | 5310-00-004-5033 | 94231 | 3-07620-311 |
| 201 | 42 | 5315-01-184-7607 | 65029 | 25 |
| 201 | 43 | 5315-01-271-2607 | 12361 | 7-690-182400 |
| 201 | 44 | 5340-01-175-5480 | 12361 | 7-308-000013 |
| 201 | 45 | 5310-00-768-0318 | 21439 | 01857-007 |
| 201 | 46 | 5307-01-285-2659 | 12361 | 6-865-187470 |
| 201 | 47 | 4730-01-284-2212 | 12361 | 6-013-000521 |
| 201 | 48 | 3040-01-284-1670 | 12361 | 6-714-000044 |
| 201 | 50 | 4730-01-025-4918 | 01276 | 5608-10-105 |
| 201 | 51 | 5340-00-071-3836 | 01276 | 5657-10 |
| 201 | 52 | 4730-01-281-5889 | 01276 | FF1852T-0610S |
| 201 | 52 | 4730-01-281-9287 | 15434 | 3353073 |
| 201 | 53 | 5330-01-115-8226 | 02697 | 2-012N552-90 |
| 201 | 54 | 5330-01-040-4772 | 00624 | 22617-10 |
| 201 | 55 | 4730-01-269-4618 | 01276 | FC2326-06S |
| 201 | 56 | 4730-01-268-8933 | 30780 | 6-4TROL-S |
| 201 | 57 | 5330-01-265-8308 | 02697 | 2-011N507-90 |
| 201 | 58 | | 12361 | 7-555-103050 |
| 201 | 59 | | 19207 | 8367189-030 |
| 201 | 60 | 4730-01-281-0972 | 01276 | FJ9307-04045 |
| 201 | 61 | 5330-01-155-4277 | 09605 | 853181952 |
| 201 | 62 | 4730-01-Z11-2016 | 01276 | FD40-1001-08-08 |
| 201 | 63 | 4730-00-803-4396 | 30327 | 86LB1-2X1-2 |
| 201 | 64 | | 19207 | 0036706-30 |
| 201 | 65 | 4730-01-098-2118 | 30327 | 60SB-06X06 |
| 201 | 66 | 5330-01-174-2917 | 13174 | 710-FSO-06 |
| 201 | 67 | 4710-01-284-8297 | 12361 | 7-910-010999 |
| 201 | 68 | 4730-01-283-9636 | 97111 | 24 |
| 201 | 69 | 4730-01-284-2198 | 30327 | 4-86-LB-06X06 |
| 201 | 70 | | 19207 | 0144915-36 |
| 201 | 71 | | 19207 | 0144915-30 |
| 201 | 72 | 4710-01-284-7498 | 12361 | 7-910-004375 |
| 201 | 73 | 5330-01-285-9255 | 99103 | 53-4 |
| 201 | 74 | 4730-01-284-2197 | 30327 | 4-86-LB-04X04 |
| 201 | 75 | 4730-01-268-9878 | 27783 | 5141-12 |

CROSS-REFERENCE INDEXES

FIGURE AND ITEM NUMBER INDEX

| FIG. | ITEM | STOCK NUMBER | CAGEC | PART NUMBER |
|------|------|------------------|-------|-----------------------|
| 201 | 76 | 4730-01-281-0985 | 01276 | FF1852T-0806S |
| 201 | 77 | 5330-01-269-8580 | 01276 | FF9446-14 |
| 201 | 78 | 5330-01-198-8439 | 01276 | 22617-6 |
| 201 | 79 | | 12361 | 7-555-303050 |
| 201 | 80 | | 19207 | 0670454-30 |
| 201 | 81 | 4730-01-282-1689 | 01276 | FJ9307-0808S |
| 201 | 82 | 4730-01-281-0984 | 01276 | FF1852T-0810S |
| 201 | 83 | 5330-01-269-8580 | 01276 | FF9446-14 |
| 201 | 84 | 5330-01-040-4772 | 00624 | 22617-10 |
| 201 | 85 | 4730-01-025-4918 | 12361 | 7-364-001603 |
| 201 | 86 | 4730-01-025-4918 | 01276 | 5608-10-105 |
| 201 | 87 | 5340-00-071-3836 | 01276 | 5657-10 |
| 201 | 88 | 4710-01-284-7497 | 12361 | 7-910-010998 |
| 201 | 89 | | 12361 | 7-555-303650 |
| 201 | 90 | | 19207 | 1503-8 |
| 201 | 91 | 4730-01-282-1689 | 01276 | FJ9307-0808S |
| 201 | 92 | | 19207 | 4434746-36 |
| 201 | 93 | 5310-00-809-4058 | 96906 | MS27183-10 |
| 201 | 94 | 5310-00-582-5965 | 99539 | CBM21389 |
| 201 | 95 | 5305-00-068-0500 | 96906 | MS90725-3 |
| 201 | 96 | 5340-01-271-7770 | 12361 | 6-638-000177 |
| 201 | 97 | 5940-01-139-0853 | 00779 | 3-520107-2 |
| 201 | 98 | 5310-00-809-8544 | 96906 | MS27183-7 |
| 201 | 99 | 5310-00-934-9758 | 96906 | MS35649-202 |
| 201 | 100 | 5305-00-984-6210 | 96906 | MS35206-263 |
| 201 | 101 | 5310-00-045-3296 | 96906 | MS35338-43 |
| 201 | 102 | 5930-01-251-6921 | 12361 | 7-872-000509 |
| 201 | 103 | 5310-00-275-9301 | 96906 | MS35649-43 |
| 201 | 104 | 5310-00-950-1310 | 96906 | MS27183-4 |
| 201 | 105 | 5310-00-543-2410 | 96906 | MS35338-40 |
| 201 | 106 | 5305-00-889-2997 | 96906 | M535206-215 |
| 201 | 107 | 5310-01-081-0799 | 11139 | 112264 |
| 201 | 108 | 5310-01-086-7726 | 11139 | 112263-90 |
| 201 | 109 | 4730-01-174-1235 | 11139 | 114017 |
| 201 | 110 | 5935-01-281-2267 | 11139 | H034-24-21PN-LOO 5 |
| 201 | 111 | 5935-01-280-3664 | 11139 | HD34-24-19SN-LOO 5 |
| 201 | 112 | 5935-01-280-0803 | 11139 | H034-24-9SN-LOO5 |
| 201 | 113 | 5935-01-288-4797 | 11139 | HO1O-5-16P |
| 201 | 114 | 5935-01-279-8024 | 11139 | H036-24-21SN-LOO 5 |
| 201 | 115 | 5935-01-279-9720 | 11139 | H036-24-19PN-L00 5 |
| 201 | 116 | 5935-01-279-8624 | 11139 | HD36-24-9PN-LOO5 |
| 201 | 117 | | 19207 | 4434746-28 |
| 201 | 118 | 5330-01-214-4857 | 00624 | FF9446-11 |
| 202 | 1 | 4730-01-269-2367 | 12361 | 7-444-010170 |
| 202 | 2 | 5305-01-310-5249 | 12361 | 6-099-000575 |
| 202 | 3 | 5310-01-169-9624 | 12361 | 7-949-000236 |
| 202 | 4 | 5365-01-271-5254 | 12361 | 6-910-004722 |

CROSS-REFERENCE INDEXES

FIGURE AND ITEM NUMBER INDEX

| FIG. | ITEM | STOCK NUMBER | CAGEC | PART NUMBER |
|------|------|------------------|-------|-----------------|
| 202 | 5 | 3020-01-269-7625 | 12361 | 6-490-000067 |
| 202 | 6 | 5340-01-272-9191 | 12361 | 4-122-2-00072 |
| 202 | 7 | 5305-01-271-3278 | 12361 | 6-099-000070 |
| 202 | 8 | 2590-01-275-4946 | 12361 | 2-187-200059 |
| 202 | 9 | | 12361 | 2-187-200062 |
| 202 | 10 | 3040-01-282-1785 | 12361 | 4-171-200073 |
| 202 | 11 | 5305-00-990-8407 | 96906 | MS90728-243 |
| 202 | 12 | 5310-01-189-8478 | 12361 | 7-949-000359 |
| 202 | 13 | 5305-01-165-1283 | 96906 | MS90728-277 |
| 202 | 14 | 5310-01-173-3638 | 12361 | 7-949-000231 |
| 202 | 15 | 3120-01-272-2661 | 12361 | 7-199-000928 |
| 202 | 16 | 4010-01-277-6283 | 12361 | 7-286-000161 |
| 202 | 17 | 5340-01-280-6392 | 12361 | 6-689-000367 |
| 202 | 18 | 2590-01-269-6689 | 12361 | 6-705-004818 |
| 203 | 1 | 3010-01-268-9994 | 12361 | 6-176-000494 |
| 203 | 2 | 5305-00-719-5219 | 96906 | MS90727-111 |
| 203 | 3 | 5310-00-584-5272 | 02978 | ERNA245 |
| 203 | 4 | 5340-01-276-3503 | 12361 | 6-846-000130 |
| 203 | 5 | 5305-00-725-2317 | 96906 | MS90728-64 |
| 203 | 6 | 5310-01-208-5261 | 12361 | 7-949-000377 |
| 203 | 7 | 4730-00-729-5737 | 12361 | 7-444-020270 |
| 203 | 8 | 4730-00-279-0985 | 81348 | WW-P-471AASBCB |
| 203 | 9 | 4730-00-591-3405 | 90407 | 23692P11 |
| 203 | 10 | 4730-01-268-8660 | 12361 | 7-444-040150 |
| 203 | 11 | 4710-01-268-9791 | 12361 | 6-650-040640 |
| 203 | 12 | 4730-00-199-2103 | 81336 | 45-3632-900-005 |
| 203 | 13 | 4710-01-269-7823 | 12361 | 6-650-040240 |
| 203 | 14 | 3810-01-269-0424 | 12361 | 6-176-000357 |
| 203 | 15 | 5365-01-268-5526 | 12361 | 6-176-000278 |
| 203 | 16 | 5305-00-071-2069 | 96906 | MS90728-113 |
| 203 | 17 | 5310-01-173-3637 | 12361 | 7-949-000235 |
| 203 | 18 | 5340-01-271-7795 | 12361 | 6-608-000234 |
| 203 | 19 | 4730-01-268-8436 | 12361 | 7-444-040021 |
| 203 | 20 | 2530-01-268-7450 | 12361 | 6-258-000425 |
| 203 | 21 | 5305-00-071-2067 | 96906 | MS90728-111 |
| 203 | 22 | 5306-00-226-4829 | 96906 | MS90728-36 |
| 203 | 23 | 5310-01-259-6358 | 12361 | 7-949-000534 |
| 203 | 24 | 3110-00-905-0804 | 60038 | L217849L217810 |
| 203 | 25 | 3110-00-227-3241 | 96906 | MS51961-9 |
| 203 | 26 | 3120-01-271-3324 | 12361 | 6-199-000530 |
| 203 | 27 | 3040-01-269-1596 | 12361 | 7-176-000074 |
| 203 | 28 | 3020-01-268-7462 | 12361 | 7-176-000073 |
| 203 | 29 | 3110-00-144-8596 | 43334 | 77603 |
| 203 | 30 | 2530-01-269-6620 | 12361 | 6-250-000017 |
| 203 | 31 | 5315-01-271-2611 | 12361 | 7-690-141445 |
| 203 | 32 | 5330-01-268-5779 | 02697 | 2-358-N674-70 |
| 203 | 33 | 5330-01-271-0992 | 12361 | 6-794-000266 |
| 203 | 34 | 5330-00-006-2401 | 80201 | 38692 |
| 203 | 35 | 5305-00-071-2073 | 96906 | MS90728-117 |
| 203 | 36 | 3020-01-268-7464 | 12361 | 6-176-000075 |
| 203 | 37 | 3110-00-138-9978 | 12361 | 7-069-000110 |

CROSS-REFERENCE INDEXES

FIGURE AND ITEM NUMBER INDEX

| FIG. | ITEM | STOCK NUMBER | CAGEC | PART NUMBER |
|------|------|------------------|-------|---------------|
| 203 | 38 | 9905-01-272-8145 | 12361 | 7-705-002044 |
| 203 | 39 | 5305-00-253-5615 | 96906 | MS21318-21 |
| 203 | 40 | 2530-01-268-9956 | 12361 | 6-547-000109 |
| 203 | 41 | 6680-01-268-1551 | 12361 | 6-486-000673 |
| 203 | 42 | 4730-00-187-4210 | 96906 | MS51884-9 |
| 203 | 43 | 5310-00-768-0318 | 21439 | 01857-007 |
| 203 | 44 | 5310-00-584-5272 | 02978 | ERNA245 |
| 203 | 45 | 5315-01-271-3397 | 12361 | 7-690-171624 |
| 203 | 46 | 5330-00-144-8220 | 02697 | 2-152 N674-70 |
| 203 | 47 | 4730-00-143-8937 | 01276 | 2040-8-125 |
| 203 | 48 | 4730-01-154-7939 | 36540 | 4054121 |
| 204 | 1 | 2530-01-271-2676 | 12361 | 6-188-000136 |
| 204 | 2 | 3040-01-268-7448 | 12361 | 6-810-001788 |
| 204 | 3 | 5315-01-271-2605 | 12361 | 6-570-101000 |
| 204 | 4 | | 80201 | 15234 |
| 204 | 5 | 5365-00-571-9938 | 09348 | 5000-281 |
| 204 | 6 | 3110-00-516-5490 | 08162 | 207 |
| 204 | 7 | | 12361 | 6-910-007874 |
| 204 | 8 | 2530-01-268-9946 | 12361 | 6-450-000291 |
| 204 | 9 | 5305-00-068-0511 | 96906 | M5S90728-62 |
| 204 | 10 | 5310-01-208-5261 | 12361 | 7-949-000377 |
| 204 | 11 | 3020-01-268-7470 | 12361 | 6-490-000078 |
| 204 | 12 | 5365-00-803-7316 | 96906 | MS16624-1137 |
| 204 | 13 | | 12361 | 7-755-256000 |
| 204 | 14 | 5360-01-204-4326 | 12361 | 7-834-000165 |
| 204 | 15 | 2530-01-268-9986 | 12361 | 6-701-000189 |
| 204 | 16 | 4820-01-199-8052 | 12361 | 7-926-000352 |
| 204 | 17 | 2530-01-268-8912 | 12361 | 6-547-000157 |
| 204 | 18 | 2520-01-268-5396 | 12361 | 7-388-000101 |
| 204 | 19 | 3010-01-214-2182 | 84243 | 3-65 |
| 204 | 20 | 5340-01-271-5206 | 12361 | 6-258-000747 |
| 204 | 21 | | 12361 | 7-755-252000 |
| 205 | 1 | 4320-01-268-9984 | 96151 | 101-1086 |
| 205 | 2 | 5306-00-119-2050 | 96151 | 5389-6 |
| 205 | 3 | 5310-00-481-6577 | 96151 | 6049 |
| 205 | 4 | 5340-01-170-3168 | 96151 | 7461 |
| 205 | 5 | 5330-01-106-1159 | 96151 | 9086-2 |
| 205 | 6 | 4320-01-215-3331 | 96151 | 7357-6 |
| 205 | 7 | 5365-01-039-2812 | 96151 | 7358 |
| 205 | 8 | 5365-01-271-5253 | 96151 | 6901-5 |
| 205 | 9 | 4320-00-114-0953 | 96151 | 616 |
| 205 | 10 | 4320-01-172-6613 | 96151 | 7359-1 |
| 205 | 11 | 3040-01-065-6171 | 96151 | 7360-2 |
| 205 | 12 | 3110-00-936-6097 | 96151 | 7537 |
| 205 | 13 | 3110-00-734-8247 | 73460 | 7462 |
| 205 | 14 | | 96151 | 9057-1 |
| 205 | 15 | 5330-00-994-1610 | 96151 | 15007 |
| 205 | 16 | 5330-00-350-0472 | 73460 | 7463 |
| 205 | 17 | | 96151 | 9121-2 |
| 205 | 18 | 5305-00-491-5995 | 96151 | 5777 |
| 206 | 1 | 5180-01-284-8747 | 12361 | 9-999-100849 |

CROSS-REFERENCE INDEXES

FIGURE AND ITEM NUMBER INDEX

| FIG. | ITEM | STOCK NUMBER | CAGEC | PART NUMBER |
|------|------|------------------|-------|--------------|
| 206 | 2 | | 65814 | M-1826 |
| 206 | 3 | 5120-01-287-3654 | 65814 | TM-1000 |
| 206 | 4 | | 03763 | 75OLI |
| 206 | 5 | | 65814 | M12679 |
| 206 | 6 | 5120-01-287-3662 | 65814 | ST-50ABR |
| 207 | 1 | | 12361 | 9-999-100848 |
| 207 | 2 | 5120-00-999-1206 | 15434 | ST-594 |
| 207 | 3 | 5120-01-289-1250 | 15434 | 3377396 |
| 207 | 4 | 5120-01-287-3666 | 15434 | ST-1276-1 |
| 207 | 5 | 5120-01-143-2032 | 15434 | 3376015 |

TM5-3810-306-24P

By Order of the Secretary of the Army:

GORDON R. SULLIVAN
General, United States Army
Chief of Staff

Official:



MILTON H. HAMILTON

Administrative Assistant to the
Secretary of the Army

03701

Distribution:

To be distributed in accordance with DA Form 12-25-E (Block 3604), Unit,
Direct Support and General Support maintenance requirements for **TM5-3810-306-24P**.

*U.S. GOVERNMENT PRINTING OFFICE 1993 746 017/80100

RECOMMENDED CHANGES TO EQUIPMENT TECHNICAL PUBLICATIONS



THEN . . . JOT DOWN THE DOPE ABOUT IT ON THIS FORM, CAREFULLY TEAR IT OUT, FOLD IT AND DROP IT IN THE MAIL!

SOMETHING WRONG WITH THIS PUBLICATION?

FROM: (PRINT YOUR UNIT'S COMPLETE ADDRESS)

DATE SENT

PUBLICATION NUMBER

TM 11-5825-270-10

PUBLICATION DATE

23 Jul 81

PUBLICATION TITLE

Radio Frequency R-2176/FRN

BE EXACT . . . PIN-POINT WHERE IT IS

| PAGE NO. | PARA-GRAPH | FIGURE NO. | TABLE NO. |
|----------|------------|------------|-----------|
| | | | |

IN THIS SPACE TELL WHAT IS WRONG AND WHAT SHOULD BE DONE ABOUT IT:

TEAR ALONG PERFORATED LINE

PRINTED NAME, GRADE OR TITLE, AND TELEPHONE NUMBER

SIGN HERE:

DA FORM 2028-2
1 JUL 78

PREVIOUS EDITIONS ARE OBSOLETE.

P.S.—IF YOUR OUTFIT WANTS TO KNOW ABOUT YOUR RECOMMENDATION MAKE A CARBON COPY OF THIS AND GIVE IT TO YOUR HEADQUARTERS.

THE METRIC SYSTEM AND EQUIVALENTS

WEIGHT MEASURE

1 Centimeter = 10 Millimeters = 0.01 Meters = 0.3937 Inches
 1 Meter = 100 Centimeters = 1000 Millimeters = 39.37 Inches
 1 Kilometer = 1000 Meters = 0.621 Miles

WEIGHTS

1 Gram = 0.001 Kilograms = 1000 Milligrams = 0.035 Ounces
 1 Kilogram = 1000 Grams = 2.2 lb.
 1 Metric Ton = 1000 Kilograms = 1 Megagram = 1.1 Short Tons

LIQUID MEASURE

1 Milliliter = 0.001 Liters = 0.0338 Fluid Ounces
 1 Liter = 1000 Milliliters = 33.82 Fluid Ounces

SQUARE MEASURE

1 Sq. Centimeter = 100 Sq. Millimeters = 0.155 Sq. Inches
 1 Sq. Meter = 10,000 Sq. Centimeters = 10.76 Sq. Feet
 1 Sq. Kilometer = 1,000,000 Sq. Meters = 0.386 Sq. Miles

CUBIC MEASURE

1 Cu. Centimeter = 1000 Cu. Millimeters = 0.06 Cu. Inches
 1 Cu. Meter = 1,000,000 Cu. Centimeters = 35.31 Cu. Feet

TEMPERATURE

$5/9(^{\circ}\text{F} - 32) = ^{\circ}\text{C}$
 212° Fahrenheit is equivalent to 100° Celsius
 90° Fahrenheit is equivalent to 32.2° Celsius
 32° Fahrenheit is equivalent to 0° Celsius
 $9/5^{\circ}\text{C} + 32 = ^{\circ}\text{F}$

APPROXIMATE CONVERSION FACTORS

| TO CHANGE | TO | MULTIPLY BY |
|------------------------|----------------------|-------------|
| Inches | Centimeters | 2.540 |
| Feet | Meters | 0.305 |
| Yards | Meters | 0.914 |
| Miles | Kilometers | 1.609 |
| Square Inches | Square Centimeters | 6.451 |
| Square Feet | Square Meters | 0.093 |
| Square Yards | Square Meters | 0.836 |
| Square Miles | Square Kilometers | 2.590 |
| Acres | Square Hectometers | 0.405 |
| Cubic Feet | Cubic Meters | 0.028 |
| Cubic Yards | Cubic Meters | 0.765 |
| Fluid Ounces | Milliliters | 29.573 |
| its | Liters | 0.473 |
| arts | Liters | 0.946 |
| allons | Liters | 3.785 |
| Ounces | Grams | 28.349 |
| Pounds | Kilograms | 0.454 |
| Short Tons | Metric Tons | 0.907 |
| Pound-Feet | Newton-Meters | 1.356 |
| Pounds per Square Inch | Kilopascals | 6.895 |
| Miles per Gallon | Kilometers per Liter | 0.425 |
| Miles per Hour | Kilometers per Hour | 1.609 |

| TO CHANGE | TO | MULTIPLY BY |
|--------------------|------------------------|-------------|
| Centimeters | Inches | 0.394 |
| Meters | Feet | 3.280 |
| Meters | Yards | 1.094 |
| Kilometers | Miles | 0.621 |
| Square Centimeters | Square Inches | 0.155 |
| Square Meters | Square Feet | 10.764 |
| Square Meters | Square Yards | 1.196 |
| Square Kilometers | Square Miles | 0.386 |
| Square Hectometers | Acres | 2.471 |
| Cubic Meters | Cubic Feet | 35.315 |
| Cubic Meters | Cubic Yards | 1.308 |
| Milliliters | Fluid Ounces | 0.034 |
| Liters | Pints | 2.113 |
| Liters | Quarts | 1.057 |
| ers | Gallons | 0.264 |
| ms | Ounces | 0.035 |
| ograms | Pounds | 2.205 |
| Metric Tons | Short Tons | 1.102 |
| Newton-Meters | Pounds-Feet | 0.738 |
| Kilopascals | Pounds per Square Inch | 0.145 |
| ometers per Liter | Miles per Gallon | 2.354 |
| ometers per Hour | Miles per Hour | 0.621 |

